Eight Parts, With Magazine—112 Pages

Part I--Telegraph-News Sheet---12 Pages.

The Los Angeles Times

Twenty-Eighth Year.

MAXIMUM TEMPERATURES: LOS ANGELES, 82; Boston, 76; New York, 82; Washington, 88; Pittsburgh, 82; Cincinnati, 76; Chicago, 68; Kansas City, 94; St. Paul, 74; Jacksonville, 92.

PER ANNUM, $9.00 | Per Month, 75 Cents, or 5½ Cents a Copy. | SUNDAY MORNING, JULY 4, 1909. | On All News Stands, Trains and Streets. | 5 CENTS.

THE WEATHER.
BRIEF REPORT.

FORECAST—For Los Angeles and vicinity: Cloudy, with showers in mountains; light east winds, changing to south. For San Francisco and vicinity: Fair, somewhat warmer; moderate west winds.

Sunrise, 4:46; sunset, 7:08; moon rises, 8:58 p.m.

YESTERDAY—Maximum temperature, 82 deg.; minimum, 64 deg. Wind 5 a.m., east; velocity, 1 mile; 5 p.m., southwest; velocity, 10 miles. At midnight the temperature was 68 deg.; high fog.

TODAY—At 2 a.m. the temperature was 66 deg.; cloudy.

[The complete weather report, including comparative temperatures, will be found on page 11, Part IV.]

The Times

INDEX TO PARTS AND PAGES.

Part I.
1. Tea and Coffee Tax Stricken Out. Elks' Cotton State Special Starts. How Nation Will Mark Fourth.
2. Educators in Session at Denver.
3. News of the Pacific Slope States.
4. Pith of Middle Western News.
5. All the Latest Foreign News.
7. Doings in the Railway World.
8. Late Saturday Sporting News.
9. The Times Scholarship Contest.
10. News of Los Angeles County.
11. "South of the Tehachepi."
12. City in Brief: Vital Record.

Part II.
1. New Beach Resort Attractions. First Big Loads of Elks Here.
2. Lowman's Death Charged Chauffeur.
4. The Editorial Page. Pen Points.
5. The Times Lancer Column.
6. Public Service: Official Doings.
7. News of the Oil Industry.
8. The Times Weekly Mining Review.
9. Making Boys Better by Boxing.
10. Growing, Charming Ventura by Sea.
11. Many Fruits Now in Market.
12. Federal Interest in Salton Sea.

Part III.
1. Players, Playhouses, Stage Gossip.
2. Music and Musicians: Artists.
3. Past Week's Events in Society.
5. Gossip of Interesting Persons.
9. Garden of Eden for the Hebrews.
10. Sunday Serial: "Love the Criminal."
11. Tom Masson on Hunting a Job.
12. Children's Page: Each-and-All.
13. Fresh Literature: Book Reviews.

Part IV.
1. The Times Clearinghouse: Liners: Classified Advertising.
11. Market Reports: Financial.

Part V.
1. Weekly Real Estate Review. Houses, Lots and Lands.

Part VI.
1. Ball and Bundy Win at Tennis. Tourist Tourers at San Diego. Road Race Course Speeders' Mecca.
2. Four Thousand Miles by Auto.
3. Favorites in Auto Voting Contest.
4. Great Schedule of Sports for Elks.
5. Page for Baseball Fans.
6. American Autos Please England.
7. Noted Swimmers Enter Contest.

POINTS OF THE NEWS
IN THIS ISSUE.

The City.

Charge of manslaughter lodged against chauffeur of car which killed Isaac L. Lowman Friday night.

Firecrackers not included in programmes for rousing celebrations of the Fourth tomorrow at several parks and playgrounds.

Beach resorts have many new attractions to add to the merriment of vacation days.

Elks' committee hustling to complete plans for the entertainment of the throng of visitors here next week.

Milk permit issued by the Board of Health yesterday means a new competitor of the milk trust in and about Los Angeles.

Los Angeles man arrested in north whose mother-in-law accused him of having won his wife by hypnotism; he is also accused of passing forged checks.

San Pedro Consolidation Committee investigating and may conclude to prosecute City Trustees there for giving away water front rights.

Southern California.

Bedlam breaks loose in Pasadena with noisy start of three days of Fourth of July; immorality said to exist at high school.

Labor union at San Diego fights boy 12 years old who, with his sister, defies bullying agitators.

Glorious Fourth anticipated at Fullerton when military band holds tournament.

Geyser spouts on Pike at Long Beach, board walk torn up, and other damage done.

Secretary of mining company, well known in San Bernardino, becomes demented owing to bad burns.

Pacific Slope.

Party of 175 laborers from Southern California stranded in Seattle, declare mining company buncoed them.

Francis J. Heney has close call when his car skids in soft sand at sharp turn and turns turtle; his chauffeur may die.

General Eastern.

New York Central and New York, New Haven and Hartford railroads plan gigantic world's mart in heart of Gotham.

Superintendent of Memphis schools tells teachers at Denver home influence is responsible for bad boys.

Loyal wife wins husband's release from penitentiary where he was serving life sentence for murder.

To save each other from drowning, four members of family plunge after girl and all are drowned in reservoir.

"Benchers" in Madison Square, New York, surprised and well pleased at antics of frisky dame who disports herself in cool of the fountain pool.

Arrests by Mexican officials reveal workings of big band of smugglers in sister republic.

Washington.

President tells Congressman Kahn that he will surely visit California in September, despite rumors to the contrary.

Mr. Taft starts north to Beverly, Mass., for his vacation, after spending hard day getting things in readiness.

John R. Early, said to be a leper, shipped to New York hospital for treatment, in baggage car.

Robert M. Pindell will be named appointment clerk of the Census Bureau; other appointments announced.

Foreign.

James Hazen Hyde appears in Paris court to answer charge of running down a taxicab.

Hindoo Socialist editor, whose writings were largely responsible for murder of Lieut.-Col. Wyllie, makes another appeal to blood lust of his countrymen.

Present German Ambassador to Washington may be named to fill Von Buelow's shoes when the Prime Minister resigns; European powers anxiously awaiting Prince's successor.

German judge warns Europe against what he calls "the great American danger."

STARS AND STRIPES FOREVER.

PATRIOTS ABROAD.

"Fourth of July" Is World-Wide.

Brilliant Dinner Is Given in Paris for American Colony.

Ambassador White Assures France Tariff Bill Is Not Hostile.

President Schurman of Cornell Notes Decadence of Love of Liberty.

[ASSOCIATED PRESS NIGHT REPORT.]

PARIS, July 3.—The annual Fourth of July dinner of the American Chamber of Commerce at the Hotel Palais d'Orsay tonight was exceptionally brilliant. Laurence V. Benet, president of the chamber, presided, and covers were laid for 400, among whom were many visiting Americans.

The guests of honor included American Ambassador Henry White, M. Barthou, Minister of Public Works; Jacob G. Schurman, president of Cornell University, and Patrick Murphy.

Ambassador White delivered the principal speech. His most important utterance consisted of an official assurance, directed directly to Minister Barthou, that the American tariff revision, contrary to the idea prevailing here, was in nowise aimed at France.

The Ambassador explained that the United States, like other countries, in an age of Dreadnoughts, and constantly augmenting expenses, needed additional revenue, and, like other popular governments, desired that the increased taxation should fall on those best able to pay.

He pointed out that France enjoyed a monopoly in articles of luxury exported to the United States for the use of the well-to-do, and these people would still purchase regardless of price. On the other hand, a slight augmentation in the price of necessities would reduce consumption.

"I do not claim," said the Ambassador, "that in revising the tariff our first preoccupation is to safeguard the interests of France or any other foreign country, but I do insist that the contrary is not true."

M. Barthou, after paying a tribute to the United States, and President Taft, recalled former President Roosevelt's words to M. Jusserand, the French Ambassador: "I can imagine war with any other country except France," as an expression of the friendship between the two countries.

The Minister said France could only await the consummation of the American tariff with some apprehension which, perhaps, might be equally felt on the other side, as both countries had ultra-protectionists.

President Schurman warned his hearers that there was less enthusiasm for liberty and the rights of men in the United States and Europe now than there was a generation ago. Nevertheless, he viewed with great satisfaction present conditions in the United States.

HARRIMAN PARALYZED.

Specialist at Vienna Tells Famous Railroad King That Cure Is Beyond Power.

[BY DIRECT WIRE TO THE TIMES.]

VIENNA, July 3.—[Exclusive Dispatch.] Prof. Adolf Struempell visits E. H. Harriman every third day at Semmering, the health resort in the Austrian Alps.

At the first examination the famous specialist on nervous diseases learned that Mr. Harriman was suffering from nervous prostration, which, however, had been improved by his voyage and his journeying in Europe.

Then Prof. Struempell saw that something else than nervous fag affects Mr. Harriman, who has a slight difficulty in moving his legs and walks stiffly. So Struempell made an examination and discovered a slight paralysis of the patient's lower limbs.

Struempell promises Mr. Harriman to cure him of nervous prostration which, of course, is the lesser of his two ailments.

Prof. Struempell tells Mr. Harriman frankly that his slight paralysis may be relieved, but not cured. Electric baths, carbonic acid gas and mineral baths will effect this relief, the professor hopes, and he assures Mr. Harriman that if the paralysis progresses it would do so very slowly and need not affect his general health.

KEEPS BABY VERY CLEAN.

Russian Father Brings Infant from Home in Porcelain Bathtub.

[ASSOCIATED PRESS DAY REPORT.]

KANSAS CITY (Mo.) July 3.—Mary Arder, 2 months old, who was born in Tavonchekoy, Russia, traveled the whole distance from Russia in a porcelain-lined bath tub.

"We believe in being clean," her father, a big Russian, told John Jenkins, depot interpreter. "We could not very well afford to buy both a crib and a bath tub, so we bought a tub and made it do for both purposes."

Arder has eleven other children, too. He was taking them to Hillsboro, Kan., where his brother owns a wheat farm.

LAW-ABIDING TOWN.

CLERGYMAN COP SEES NO CRIME.

IS ARMED WITH STAR AND CLUB, MAKES NO ARREST.

Dr. Will W. Carlton, Methodist Episcopal Pastor of Mason City Visits Resorts of Gamblers and the Underworld, But Finds no One to "Pinch."

[BY DIRECT WIRE TO THE TIMES.]

MASON CITY (Iowa) July 3.—[Exclusive Dispatch.] Dr. Will W. Carlton, who for the last seven years has been the pastor of the Methodist Episcopal Church of this city, yesterday afternoon presented himself before Mayor Fred A. Kirschman and received the appointment as special police. This was in accordance with the desire of the Mayor, the arrangement having been previously made between the two men.

The Mayor turned the keys of the city over to the keeping of the preacher, and with the badge of authority pinned upon the lapel of his coat and the regulation billy dangling by his side, he went out upon his beat. The circuit races being on, he went directly to the racing grounds and went through the hundred or more stables, finding everything in ship shape.

He entered the quarters where bets were wont to be made, but he found nothing to do whatever.

Pastor Carlton was not given any help from the police force with reference to questionable places, not desiring it. He preferred to be his own sleuth, and but a little of the time accepting the assistance of the deputy chief.

From 9 o'clock on until midnight he was after places where gambling might be found. Theaters, moving picture shows, questionable resorts were all taken in. There was not an arrest made. He will hold his position until midnight tonight.

APPEALS FOR STEW.

Lad Who Ran Away from Los Angeles Turns Up Hungry in New Orleans.

[BY DIRECT WIRE TO THE TIMES.]

NEW ORLEANS, July 3.—[Exclusive Dispatch.] "I'd like to have a plate of hot stew," said a fifteen-year-old boy when he was stopped in Lafayette Square last night by Patrolman Burt of the Central Station. The youngster said he was Jesse White, son of Jesse White, a storekeeper of Los Angeles. He ran away from home several weeks ago with $25 that he had saved. His father was anxious for him to attend school and he said he was "tired of it." He was out of money and looking for a place to sleep when the policeman found him. He was turned over to the Children's Society.

"Yep, I'm hungry," said the lad, "and I'd like to have a stew, and I'm sleepy, too."

Although the youngster was fagged out he was a spunky chap. When arraigned before Judge Wilson today his appearance appealed to the court so favorably that he was not disposed to commit him to the society until he heard from the boy's parents, and while awaiting a telegram from them he ordered that the lad be placed in the charge of Janitor Joseph J. Williams and his wife, who are caring for him.

STABLE BOYS STRIKE.

PARIS, July 3.—A large number of stable boys went on a strike today. The union membership now numbers 450. Trouble is feared tomorrow when the Prix du President de la Republique will be contested at Maison-Lafitte.

WOMEN AT WAR.

SUFFRAGETTES OUSTED IN SEATTLE SQUABBLE.

[ASSOCIATED PRESS NIGHT REPORT.]

SEATTLE (Wash.) July 3.—The fight between the factions of the Washington Equal Suffrage Association was discussed on the floor of the National Woman's Suffrage convention this afternoon, and the convention decided unanimously to unseat all the Washington delegates.

The national Executive Committee, to which the Spokane delegates, unseated by the State convention, appealed, tried for three days to effect a compromise between the factions, and, failing, referred the contest to the national convention.

During the debate this afternoon, a Washington delegate declared the national convention should mind its own business, and said that woman suffrage had been lost in Oregon through its interference.

National President Anna M. Shaw broke into the debate to say that the national body had jurisdiction. She protested hotly against "insults offered by those who denied such jurisdiction."

The vote that unseated all the combatants was then taken. The State of Washington now has no vote in the convention, and the regulars are in control of the State organization, but under censure by the national body.

AERONAUTICS.

AIRSHIP BURSTS.

Aeronaut and Aged Man Will Die.

Capt. James Moore of Los Angeles Meets Accident at Redding.

Gas Explodes as Dirigible Starts and Crowd Is Stampeded.

Ohio Millionaires Spend Wild Night in Storm-Tossed Balloon.

[ASSOCIATED PRESS NIGHT REPORT.]

REDDING (Cal.) July 3.—In the presence of several thousand spectators, the dirigible balloon America suddenly exploded at a local recreation park this afternoon, fatally injuring Capt. James Moore, the aëronaut, and Milton Mygatt, a bystander.

Several spectators were knocked down and seriously hurt as the immense crowd made a rush to get away from the scene of the accident.

Moore has a broken pelvis, a fractured right hip and right arm, and two-thirds of the surface of his body is frightfully burned.

Mygatt, who is 80 years old, was thrown to the ground with such force by the explosion that he sustained a fractured hip.

Neither man is expected to recover.

Capt. Moore was making the first of three ascensions, or flights, that he had contracted to make here. Attached to the huge gas bag was a small basket-like framework carrying a small engine, that furnished the power for the propeller.

The dirigible was about fifty feet above the ground, and Capt. Moore had just exclaimed, "Here goes for a successful flight or a trip to hell," when the revolving propeller caught in the bag and tore a huge hole in the covering, from which volumes of gas poured out.

The aëronaut quickly realized the danger, but before he could stop the engine or drop out of the basket, the gas ignited from the motor sparker. There was a flash and a roar, the force of which threw many people to the ground.

The crowd became panic-stricken and trampled a number of people under their feet.

Moore and Mygatt were hurried to St. Caroline Hospital. On account of his age and feebleness the latter is not expected to survive, while Capt. Moore was so seriously burned that little hope is held out by the physicians.

The aëronaut is from Los Angeles, where his family resides.

Capt. James Moore is known in Los Angeles as the chief promoter of the Aërial Navigation Company, which concern was organized here several months ago. In that enterprise he was associated with W. A. Hall of the Signal Corps of the National Guard, and with others.

SKY PILOT IS STORM TOSSED.

[BY DIRECT WIRE TO THE TIMES.]

CANTON (O.) July 3.—[Exclusive Dispatch.] Buffeted all night in a terrific gale, their balloon, the Sky Pilot, in the grasp of a forty-five mile gale most of the time, J. H. Wade, Jr., and A. H. Morgan, millionaire amateur aëronauts of Cleveland, rode the storm safely. The balloon landed at 3 o'clock this morning a mile from St. Mary's, Elk county, Pa., 150 miles from the balloon's starting point here.

The balloon ascended at 8 o'clock last evening, the intention being to make a moonlight flight for pleasure, and for the perfection of some device expected to record phenomena in the night. The windstorm which swept over Eastern Ohio a few hours later caught the Sky Pilot in its grasp.

The balloon had run into the swift air current near Canton. It was whirled toward Youngstown, in a northeasterly path, then was sharply swung to the east by another current of air, which in reality was a gale. A landing was found impossible, though the aëronauts were finding riding in the gale dangerous.

Finally at 3 o'clock in the morning, the big gas bag was dropped in a field in Elk county. Relatives in Cleveland and officers of the Aëro Club here, of which the millionaires are members, began to fear for their safety before daylight. No word was received from them until 1 o'clock this afternoon, when a telegram was received reading: "Made rough landing, St. Marys, Pa."

The aëronauts are experienced in air journeys, having made frequent trips from this city and Massachusetts cities. They were in the recent race from Indianapolis also. This attempt was their first at night flights.

WRIGHTS DELAYED TO MAKE REPAIRS.

[ASSOCIATED PRESS NIGHT REPORT.]

WASHINGTON, July 3.—Orville Wright left for Dayton today to get the cloth necessary for replacing the lower plane of his machine, which was badly ripped in striking a tree yesterday while the aviator was gliding to earth.

There may not be another flight of the aëroplane at Fort Myer until Friday or Saturday of next week.

It seems now that the cause of the motor stopping while Orville was flying about the field, was due to the magnet, which differs from the one the Wrights had been using.

Wilbur explained, after the mishap yesterday, that the reason the machine did not glide in the accident last September which resulted in the death of Lieut. Selfridge and the serious injury of Orville Wright, was because the rear vertical rudder was crippled and ruined the balance of the machine, moving the center of balance forward and causing the aëroplane to pitch forward to the ground.

Zeppelin Starts Again.

BIBIERACH (Germany) July 3.—The dirigible balloon Zeppelin I, which has been detained near here for five days, resumed its voyage to Metz about midnight.

ACTRESS WIFE SEEKING SEPARATION.



Mrs. Pauline Louise Neff Munyon,
third wife of Philadelphia millionaire, asks separate maintenance on ground she was locked out of Overbrook mansion.

CANNOT HEAL HEART.

YOUNG WIFE TIRES OF MILLIONAIRE HUSBAND.

[BY DIRECT WIRE TO THE TIMES.]

PHILADELPHIA, July 3.—[Exclusive Dispatch.] Prof. James M. Munyon, who, at the age of 66 years, wedded a former actress, in April, 1908—his third wife—is now being sued for divorce. His wife, Mrs. Pauline Louise Neff Munyon, has filed preliminary papers in the common pleas court.

Mrs. Munyon, who is 25 years old, is not seeking absolute divorce. She wants a legal separation with alimony, and the reason stated in the libel filed by her attorney, P. F. Rothermel, Jr., is that her husband "locked her out of their Overbrook mansion."

It is evident that in all "Dr." Munyon's remedies, there isn't one which can effectually cure a matrimonial breach.

Mrs. Munyon charges, among other things, that she was ordered from the place on June 12, a date within two months and three days of the first anniversary of their marriage.

Mrs. Munyon is the daughter of Col. D. J. Neff, dean of the Blair county bar, and was formerly an actress. "Dr." Munyon has two married sons.

UNCOVERED.

ARRESTS REVEAL BIG GANG OF SMUGGLERS.

[BY DIRECT WIRE TO THE TIMES.]

EL PASO (Tex.) July 3.—[Exclusive Dispatch.] A great smuggling ring has been discovered operating on Mexican frontier, whereby large quantities of merchandise are taken into the sister republic. The custom officers report the arrest of Francisco Duran and many others in the rings, as well as the confiscation of a large consignment of merchandise at Lapasta, a small hamlet on the Sonora-Arizona border.

From all accounts this office has been in operation many months and the Mexican revenue laws defrauded of thousands of dollars. The officials are reserved regarding the details as apprehensions are expected to be made elsewhere.

A number of important papers and letters were taken. They implicate many agents in various parts of the country.

The revenue officials of United States will be asked to help make the case complete, as it is said the band has operated both in Mexico and the United States.

OFF FOR LOS ANGELES.

ELKS' COTTON STATES SPECIAL ON THE WAY.

[BY DIRECT WIRE TO THE TIMES.]

NEW ORLEANS, July 3.—[Exclusive Dispatch.] The Elks' Cotton States' Special for Los Angeles, consisting of one baggage car, a diner and six elegant Pullmans, including an observation car, pulled out of Meridian, Miss., at 5:15 today, on its 9000-mile tour, going via Vicksburg, Shreveport, Dallas, Fort Worth, Colorado Springs, Denver, Salt Lake City and returning via San Francisco, Portland, Seattle, Vancouver, Winnipeg, St. Paul, Chicago and St. Louis, consuming thirty days, stopping at the principal intermediate points of interest. It was a palatial train, the party numbering about 200 people, including some of the most prominent people of Alabama, Tennessee, Mississippi and Louisiana.

A partial list of Elks' Grand Lodge delegates on the train follows: J. M. Davis, Clarksdale, Miss.; Abe John, Greenville, Miss.; J. W. Garrett, Vicksburg, Miss.; H. D. Walker, Greenwood, Miss.; W. T. Ross, Holly Springs, Miss.; J. T. Montgomery, Yazoo City, Miss.; Everett Cook, Water Valley, Miss.; Sam Picard, Biloxi, Miss.; W. E. Jones, Meridian, Miss.; C. W. Perkins, Ruston, La.; Frank Walters, Tuscaloosa, Ala.; J. W. Patterson, Selma, Ala.; D. A. McCall, Montgomery, Ala.; J. B. Shanutt, Anniston, Ala.; E. B. Shaby, Birmingham, Ala.; J. T. Lamar, Bessemer, Ala.; J. L. Palmer, Ensley, Ala.; O. B. Andrews, Chattanooga, Tenn.; John W. Wood, traveling passenger agent of the Queen and Crescent at Meridian, will accompany the party on the trip.

JERSEY CITY, July 3.—[Exclusive Dispatch.] What is expected to be numerically the biggest pilgrimage ever made by the Jersey City Elks will be started Monday afternoon at 2:22 o'clock, when the local lodge entrains for the annual reunion at Los Angeles. The train will be composed of seven Pullman coaches and a baggage car. The tourists will be given a rousing farewell, and as the train is pulled out of the terminal all on board will join in singing "Auld Lang Syne." Miss Edith L. Winters will lead in the singing, and Miss Emma Schmidt will accompany her on the violin.

The Jersey City Elks will have on their train forty Elks and relatives from Hoboken, and the northern sections of the county, including James Nolan.

After leaving Jersey City behind the train will pick up Elks at Newark, South Plainfield, Easton, Bethlehem, Pa.; Allentown, Pa., and Wilkesbarre, Pa. The party will be accompanied by two physicians, a dentist and a photographer, all Elks.

TARIFF BILL.

BREAKFAST IS SAFE

Tea and Coffee Tax Stricken Out.

Maximum and Minimum Provision Is Adopted by Two to One.

Senate Also Agrees to Vote on Income Tax Amendment, Monday.

Senator Bailey Says Census Appointments Are Made for Politics.

[ASSOCIATED PRESS NIGHT REPORT.]

WASHINGTON, July 3.—The maximum and minimum provisions of the tariff bill were adopted today by the Senate by a vote of 36 to 13.

The measure is to go into effect March 11, 1910, and 90 days must elapse before a President's proclamation applying the maximum duty of 25 per cent. ad valorem in addition to other duties provided for in the tariff bill will be operative.

The duty on tea and coffee, as provided for in the amendment originally reported by the committee, was stricken out by the Senate Finance Committee.

The Senate also agreed to vote on the submission of an income tax amendment to the Constitution to the several States for ratification, this vote to be taken next Monday at 1 o'clock.

Mr. Heyburn offered and Mr. Aldrich accepted, on behalf of the Finance Committee, the amendment requiring ninety days' notice for the application for the maximum rate after the minimum rate has been in force. In presenting the amendment Mr. Heyburn expressed apprehension that as it stood the provision would cause unrest.

This criticism brought Mr. Aldrich to his feet with a recital of discriminations that have been practiced by foreign governments against the United States. France, he said, had imposed her maximum tariff against the United States and against no one else. Germany had imposed various restrictions upon American meat and other products, and about a dozen other nations had maximum and minimum laws. It was to protect the American producers of farm and other products that this provision had been framed.

RETALIATION APPROVED.

Senator Bacon, approving the idea of a retaliatory provision, said he thought the method employed should be reversed. The duties should be fixed, he said, with the power of the President to increase a rate, if this country is discriminated against.

Mr. Cummins suggested a substitute, fixing a penalty of 25 per cent. of the existing duty instead of 25 per cent. ad valorem, on countries discriminating against the United States, but it was voted down, viva voce.

The vote being taken on the maximum and minimum proposition it was adopted, 36 to 13.

The income tax question was brought up promptly, and an agreement was reached to vote at 1 o'clock next Monday afternoon on Senator Brown's resolution, providing for the submission to the States of an amendment to the Constitution authorizing the imposition of an income tax.

The agreement to vote on the income tax is equivalent to a declaration that the Senate will proceed with its business on the fifth of July, despite the observance of the holiday everywhere else. The Senators were slow in gathering today. Senator Aldrich was in his seat at the beginning of the session, and as soon as the routine business permitted, he called up the tariff bill.

IMMEDIATE VOTE ASKED.

But before any progress could be made, Senator Brown took the floor to press his income tax proposition. He asked that a vote be taken immediately, but encountered opposition from various quarters, Senator McLaurin being especially antagonistic. After much debate the Nebraska Senator agreed to postpone action and presented the proposition for a vote on Monday. There was no especial objection, and the vote was accordingly ordered.

As soon as the agreement to vote was made the tariff bill was taken up and Mr. Aldrich presented his maximum and minimum rate amendment. Mr. Aldrich immediately proceeded to explain the Senate's substitute for the original maximum and minimum provision of the bill as it passed the House. The House provided for a specified increase of the rates of duty on numerous articles fixed by the bill, in case of the failure of the country from which any given article should come, to grant to the imports of the United States the same terms given to importations from the most favored nations.

The Senate Committee on Finance presented a complete substitute providing for an increase of 25 per cent. over the rates of the Payne-Aldrich bill against countries which, by export bounty or otherwise, discriminate against the United States. The amendment provided that the additional rate should go into effect immediately unless the President should, after March 31, 1910, issue a proclamation that no such discrimination exists.

The amendment also provided a duty

(Continued on Seventh Page.)

WHERE IT BELONGS.

FIXES BLAME FOR BAD BOYS.

School Superintendent Accuses Society.

Home Influence Responsible, He Declares.

Causes Sensation in Denver Teachers' Meeting.

[ASSOCIATED PRESS NIGHT REPORT.]

DENVER (Colo.) July 3.—Asserting that American homes and society are responsible for the influences that make the teacher's life a burden and in the end corrupt the morals of children, and pave the way for a criminal career in children, I. C. McNeill, superintendent of schools of Memphis, Tenn., created a mild sensation before the National Council of Education today.

The meeting of the council is the only gathering preliminary to the sessions of the National Educational Association, which begins Monday.

The principal subject before the council during the day was the care of delinquents, tactfully referred to as "Exceptional Children."

The introductory statement in the discussion of delinquents was made by James H. Van Sickle, superintendent of Schools of Baltimore, and he was followed by Mr. McNeill, who said:

"Some teaching is so unscientific and consequently so spiritless that it would make most any child delinquent. Parents and teachers often make delinquents of children by failing to observe the fundamental things and processes incident to growth and development. Permanent aversion to school is the legitimate result of putting children at work on studies they are not mature enough to comprehend."

The speaker condemned the attempt to put high-school branches into grammar grades or intermediate studies into primary grades, and said that educational agencies must look continuously to the care of the physical and emotional, as well as to the intellectual side of education.

Miss Olive M. Jones of New York City was of the opinion that the care of delinquents is a civic duty rather than a school problem.

P. C. Bruner of the Chicago schools urged physical training in goodly proportions as an aid to mental training for the "exceptional child."

An entertainment was provided for the visiting teachers tonight, when "Hiawatha" dramatized, was produced at the Denver Auditorium, under the auspices of the Haskell Indian School. Every part in the play was taken by a full-blooded Indian.

The first work of the association will be taken up Monday evening, when a general session will be held in the Auditorium. Nearly 20,000 teachers are in the city.

LOYALLY SAVES HUSBAND.

Loving and Faithful Wife Wins His Release from Penitentiary and Life Imprisonment.

[BY DIRECT WIRE TO THE TIMES.]

CINCINNATI, July 3.—[Exclusive Dispatch.] The triumph of a wife and mother over seemingly insurmountable obstacles is the story of the devotion of Mrs. Vincent Labono, No. 918 Baymiller street, to her husband. That devotion has just won the release of her husband from the Louisiana State penitentiary, and he will return to a happy home tomorrow. Labono was twice sentenced in New Orleans to be hanged for the murder of Peter Genovese, a New Orleans fruit dealer and his rival in business. The wife managed to get stays of execution each time and a commutation of the death sentence to life imprisonment.

Genovese, it seems, became jealous of his rival's success. They met in the peach market and Genovese bumped into Labono while the latter was carrying a basket of peaches on his shoulder and caused him to spill the fruit in the street. Another altercation followed the next day. The next time Genovese annoyed Labono he was killed. The wife sold the store to pay attorneys' fees.

She returned here and interested prominent men of the city and State to lend their money and influence to her cause.

GUESTS FLEE FLAMES.

Fire in Five-Story Building in New York Does $750,000 Damage.

[ASSOCIATED PRESS NIGHT REPORT.]

NEW YORK, July 3.—Fire in a five-story building at Eleventh street and Broadway today drove the guests of the Hotel Bradford into the streets, and imperiled the Hotel St. Denis, across the way.

The damage was confined to the building, and is estimated at $750,000.

The fire destroyed Fleischman's bakery, the scene of one of New York's most picturesque charities, the bread line.

FREEDOM IN TWO PSALMS.

Lord's Prayer Is Also Part of Horse Thief's Liberty.

[BY DIRECT WIRE TO THE TIMES.]

BARTLESVILLE (Okla.) July 3.—[Exclusive Dispatch.] When Arlie Powell, convicted of horse stealing, was brought into court at Nowata today to receive a sentence of one year in prison, Judge Thomas Brown said to him:

"You are too good a boy to be sent to prison. I'm going to allow Rufe Riley, the Sheriff, to make a man out of you. In three months I will return to Nowata. Instead of sending you to prison I am going to instruct Rufe to keep you here in jail. If, when I come back, you have learned by heart the Ten Commandments, the Lord's Prayer and two of the psalms, and come into court and repeat them, I will turn you out again. If you cannot do these things you must then go to prison."

EDUCATOR BLAMES HOME FOR BAD BOY.



I. C. McNeill of Memphis, Tenn., speaker before opening session of teachers' convention at Denver, who says American social conditions are largely responsible for delinquency of pupils.

TRAFFIC OF THE SHAMELESS.

IRISH LACE MAKER TELLS OF WHITE SLAVERY PLOT.

Ella Gingles on Witness Stand Says Two Women Lured Her to Wellington Hotel, Stripped Her of Clothing and Told Her She Was to Go to French Lick Springs as Chattel of Wealthy Man.

[BY DIRECT WIRE TO THE TIMES.]

CHICAGO, July 3.—[Exclusive Dispatch.] Ella Gingles, the girl accused of stealing laces from Agnes Barrette, gave testimony today before Judge Brentano involving the reputations of her accuser and the late Mrs. Cecelia Kenyon. Her story on direct examination, under the coaching of P. H. O'Donnell, her chief counsel, was replete with sensational charges, but the story was slightly twisted under the cross-examination of Assistant State's Attorney Benedict J. Short. The prosecutor states flatly that the story is an invention and hopes to shatter it when the case is resumed on Tuesday morning.

One of its weak points appeared to be that she neither could name nor identify a man who is supposed to have attacked her, after the encounter with Miss Barrette and Mrs. Kenyon, and who was expected to be the chief corroborative witness.

The story not only astonished, but also amused Mr. Short, Capt. O'Brien and the detectives who have worked on the case. They all unite in declaring they never have heard it before. Part of it deals with the alleged intention of Miss Barrette and the late Mrs. Kenyon to send to a room at French Lick Springs, who was to make a "white slave" of her.

MYSTERIOUS VOICE.

After court had adjourned for the day a sensation developed while the newspapermen were waiting for a talk with Attorney O'Donnell. A woman's voice called over the telephone for Mr. O'Donnell, saying that she had certain evidence that the Gingles girl's story on the stand was true. The newspapermen were allowed to listen as she talked. She said that she would not give her name. She said that she knew of the assault at the Wellington Hotel and of the attempts to make it appear that Miss Gingles had stolen the lace. O'Donnell expects to produce her in court.

Before court convened Mr. O'Donnell told newspapermen he would show these things:

"That Ella Gingles was a victim of a conspiracy.

"That her enemies attempted to make her a 'white slave.'

"That she was bound, gagged and left for dead, tied in a bathroom in the Wellington Hotel, February 16."

In resuming the case in the morning, Mr. O'Donnell took the defendant back to the occurrence in the hotel on the night of January 4.

STRIPPED OF CLOTHING.

"What did they do to you?"

"Locked the door and stripped me of all my clothing except my stockings and lingerie."

"And next?"

"Miss Barrette undressed and Mrs. Kenyon removed most of her clothing, too."

"What did they say?"

"Miss Barrette said: 'I have a gentleman you can live with.' I said: 'I don't want to get married.' She answered: 'You do not have to get married.'"

With a visible effort Miss Gingles, her face flushed and tears streaming down her cheeks, managed to go on.

"I began to cry then," she continued, sobbing. "Miss Barrette said: 'I am going to send you to French Lick Springs. You will get lots of money and will wear fine clothes; besides, you won't have to work.'"

"And next?"

"They threw me on the bed——"

The girl broke down again, but finished the sentence. The jury and other spectators in the crowded room leaned forward and listened.

"What did you say?"

"I was frightened, and, crying, said: 'You are dirty beasts.'"

"What happened next?"

STRANGE MAN ENTERS.

"Some one knocked and Miss Barrette put on a night dress and opened the door. A strange man came into the room.

"'What kept you?' asked Miss Barrette, and the man said: 'I could not come any sooner,' and continued: 'Is she here?'

"'Miss Barrette said: 'Yes.'"

"What else?"

The witness said she was offered money by the man. Here the girl again began to weep.

"I said: 'No, sir,' and when I refused to take the money Miss Barrette said: 'You take it,' and I said: 'I want my clothes.'

"They would not give me my clothing. They both grabbed me and put me on the bed. I screamed, and the man put a pillow on my face.

"I was crying and then the 'phone rang. Mrs. Kenyon arose and they called the man. He went to the 'phone and said: 'That you, Charley?'

"I don't know what was said at the other end, but the man said: 'Yes, she is here.'

"He said: 'Can you come soon?' and he said, 'Right away,' and the man said, 'All right,' and hung up the 'phone.'

"What else?"

FORCED TO SIGN PAPERS.

"Miss Barrette said to Miss Kenyon: 'Keep her there six months,' and Miss Barrette handed me two papers. The man went away then. Miss Barrette told me to sign the papers.

"When I refused she pushed me over against the door and said: 'I'll bring that man back in here.' I cried for my clothes and they made me sign the paper. They said I was to stay in the hotel at French Lick Springs three months. A man would call for me the next day.

"When I said I wanted my clothes and also the laces and things they had taken from my room, Miss Barrette said, 'Come back tomorrow at 9 o'clock and we will give you your things.'

"I did not have car fare and when I asked Miss Barrette for a nickel to ride home, she said, 'Walk; that will do you good.' I got on my clothes and ran out of the hotel.

"I tried to find a policeman but was too frightened to stay on the street. On Thursday I went to the home of Capt. O'Brien."

This ended the direct examination.

KEEPS MURDER PACT.

Ocean Liner Lucania Reaches Port With Strange Tale of Death of Two Women.

[BY DIRECT WIRE TO THE TIMES.]

NEW YORK, July 3.—[Exclusive Dispatch.] That Margaret Clarke and Helen Miller carried out a murder and suicide pact because of financial distress is the belief that officers of the Cunard line steamship Lucania expressed today when the vessel arrived from Liverpool. The double suicide was committed on the voyage from New York to Liverpool.

"Outside the names they gave in booking," said an officer of the ship today, "we have been unable to establish the identity of the two women. After the tragedy we made the most careful analysis of the case, and this is what we learned:

"We sailed on Wednesday. Miss Clarke and Miss Miller shared the same stateroom, by chance only. Miss Clarke had secured her berth several days before sailing, and Miss Miller booked at the last moment. The second morning out the Clarke girl was found dead in her berth.

"She was shot through the head. Miss Miller was lying awake in her berth, and said that she did not know that her companion was dead, and that she did not hear any shot. She declared that she did not know the other woman until sailing. Miss Miller was given another stateroom. Three days later she shot and killed herself. In Miss Clarke's effects were found very few clothes, and only $3. Miss Miller had only 25 cents. Therefore, we think poverty caused the tragedy."

PROGRAMME.

Eastlake Park, July 4.

March; waltz, "Eternelle Ivresse" (Gaune;) selection, "Il Trovatore" (Verdi;) caprice, "Basking in the Sunshine" (Cameron;) "Japanese Patrol" (Tobani;) march, "Elks' Grand Reunion" (F. von Grofe;) published by R. E. Larkins, on sale by publisher and by all music dealers; overture, "Jolly Robbers," (Suppe;) mazurk caprice, "Violets" (Ellenberg;) "Simple Aveu" (Thorne;) finale.

Announcement.

Open for business Tuesday. Shoes from Factory to Wearer. Hand turns and welts, $2.50; never more. Mercantile Place, near Broadway.

GARRISON'S wonderful painting, "In the Shadow of the Cross," on exhibition FREE, 256 South Hill, to patrons of Museum. Fifteen complete shows, 10 cents.

BARGAINS in sample shoes. Top floor Bryson Block, Second and Spring sts.

ANARCHIST.

NINE HURT BY DYNAMITE BOMB THROWN BY UNKNOWN.

[ASSOCIATED PRESS NIGHT REPORT.]

WOONSOCKET (R. I.) July 3.—A dynamite bomb, thrown into the midst of a crowd surrounding a street vender tonight injured nine persons, one of whom will die.

The bomb-thrower was not arrested. His motive in throwing the missile is a mystery.

Five persons were severely hurt. A boy was partly disemboweled, and will die.

The police have no clew to the outrage. The injured men were in a crowd which surrounded a street vender, John Harrison, who was selling neckties.

The bomb was thrown without warning, apparently from the outer edge of the crowd. It struck close to Harrison's feet, bounded past him, and exploded. Pieces of iron and glass were hurled in every direction, but Harrison escaped, although the bomb apparently was aimed at him. He told the police he had no suspicion as to the bomb-thrower's identity.

The police are inclined to attribute the outrage to an anarchist, who chose the eve of the fourth of July for his murderous demonstration.

FOURTH CLAIMS VICTIM.

Mother Wounded by Her Boy's Toy Pistol Dies of Lockjaw in Kansas City.

[ASSOCIATED PRESS DAY REPORT.]

KANSAS CITY (Mo.) July 3.—The Fourth of July toll of death in Kansas City began yesterday, when Mrs. Thelma A. Hogan, aged 26, died of lockjaw, the result of the discharge of a toy pistol.

Wilbur, Mrs. Hogan's six-year-old son, bought the toy which caused his mother's death. He shot some of the "blanks," and the pistol became clogged. He took it to his mother, and while she was attempting to clean it the pistol went off, shooting a bit of paper wadding into her left hand. This brought on the fatal malady.

"Thousands of fathers in Kansas City will say that this thing could not happen to any of their loved ones," Mr. Hogan said. "I would have said that the other day. My boy and I have made a costly sacrifice to this mistaught, mis-called patriotism. I shall devote the rest of my life to fighting the criminal greed which lies at the bottom of this traffic in murder."

Superb Routes of Travel.

FOR— Your Fourth

Our Lines Present Plenty of Opportunity For You to Have a Glorious Time

LONG BEACH will have the largest celebration in her history on July 5th. Grand parade, three bands of music, sports—$500 in prizes given away; dancing, bathing and pike attractions. Grand display of fireworks.

HUNTINGTON BEACH will have a monster celebration on July 5th. Roman chariot races, ball game, dancing. Full day of sports, $1000 in prizes. Grand display fireworks.

BALBOA will not be behind the procession with her complete programme of sports. Still water boating, bathing, fishing, etc.

NAPLES, BAY CITY, POINT FIRMIN, ALAMITOS BAY and ANAHEIM LANDING will furnish plenty of recreation.

Every Big Red Car will be in service to accommodate the public

Or You Can Go

Mountainward

A special excursion rate of $2.00 to Mt. Lowe will be in effect Saturday, Sunday and Monday. Just the place to spend your day among the pines at Alpine Tavern. Special dinners will be a feature.

Fast, Comfortable and Safe Cars as frequent as the Public demands on any of our lines.

PACIFIC ELECTRIC RY. CO.

All Cars From Sixth and Main Streets

FOREIGN TOURS— Under Personal Escort

Japan, China, Philippines Tour

Leaving Sept. 3, 8, and 23, visiting Honolulu, Japan, China and Philippines, including all the principal cities, mountain resorts, and beautiful lakes districts in the Land of the Rising Sun; also the most interesting cities in China and Philippines. All expenses included in rate. Party limited to ten persons. Send for itinerary.

Round the World Tour

Leaving Sept. 8 on 27,000 ton S.S. "Manchuria," visiting Honolulu, Japan, China, Philippines, Malay Peninsula, Java, Burma, India, Ceylon, Arabia, Egypt and the Nile, Italy, France, Switzerland and England. Party limited to ten persons. All expenses included in rate. No hurry. No crowding. Send for complete itinerary now ready.

606 So. Spring St. Milne Foreign Tours F4434

GREAT SAN JOAQUIN VALLEY—

Free Illustrated Lectures

At the San Joaquin Promotion Headquarters

in the branch office of The Times, 531-533 South Spring street. Lecture at 3 p.m. and 8 p.m. Seats provided. Fine pictures. Splendid lectures.

PACIFIC MAIL S.S. CO.—For Honolulu, Japan, China, Manila, India and Around the World

Steamers Manchuria, Mongolia, Korea, Siberia, China, Tenyo Maru and Chiyo Maru now in service, being largest vessels sailing from the United States for the Orient via Honolulu.

SAILINGS FROM SAN FRANCISCO

JULY 10, 22, 27; AUGUST 5, 17, 24; SEPTEMBER 3, 8, 14, 23, Etc.

Sailings from Eastern Ports for all Trans-Atlantic Steamship Lines at frequent intervals. For literature apply to T. A. Graham, Agent, 600 South Spring Street, corner Sixth.

$9.00 FIRST CLASS San Francisco SECOND CLASS $7.35

Includes berth and meals. Portland, $19.00, $12.35. Gray's Harbor, $19.00, $15.35. Seattle, $20.00, $17.35.

S.S. Hanalei, Sun., July 4, 5:30 p.m.

Excellent passenger accommodations. Low freight rates. C. J. LEHMAN, General Manager, 248 S. Spring St. Phones—Main 902, 10384.

FOR SAN FRANCISCO, SEATTLE, TACOMA—

AND ALL PUGET SOUND AND ALASKAN PORTS.

Elegant Twin-Screw S.S. Admiral Sampson

(The Exposition Flyer) leaves 8:30 a.m., THURS., JULY 5, 24 hrs. to San Francisco, 100 hours to Seattle. Through freight and passenger rates. ALASKA PACIFIC STEAMSHIP CO., C. J. Lehman, Gen. Agt., 248 South Spring St. Phones: Main 902—10384.

ALASKA—

AND BACK, stopping at SEATTLE. Party of 40 leave from Hotel Bellevue Terrace, 6th and Figueroa, JULY 15. Accommodations for 10 more if taken at once. Elegant new steamer. Telephone Hotel, or call 553 So. Spring. Main 1884—F5478. ALASKA TOURS COMPANY.

SEATTLE via PORTLAND—S. S. Elder

SAILS FROM SAN PEDRO TUESDAY, JUNE 29, at 7 p.m., for PORTLAND DIRECT (no change) calling at SAN FRANCISCO, EUREKA and ASTORIA. Low rates, including berth and meals. NORTH PACIFIC STEAMSHIP CO., 324 South Spring Street. Main 5115, F7480.

$9.85 FIRST CLASS SAN FRANCISCO SECOND CLASS $7.35

Including berth and meals. Portland, $19.85, $12.35; Seattle, $20.85, $17.35. Passenger service unsurpassed. STEAMERS sail TUESDAY, THURSDAY and SATURDAY for SAN FRANCISCO, PORTLAND and SEATTLE DIRECT. WEST COAST S.S. OFFICE, 321 So. Spring. Main 1309.

Theaters—Amusements—Entertainments.

GRAND SPECTACULAR—

Display of

Fireworks

At

Bristol Pier

Today and Tomorrow

There is everything at the Bristol Pier necessary to make your 4th of July outing thoroughly enjoyable. The bathing is unsurpassed—the Bristol Bath house has individual showers in every dressing room. The pier cafe, built out at the end of the pier 1000 feet from the shore, is a magnificent place to dine. Best of everything to eat and drink, faultlessly served. Concert by Mollenhauer's Orchestra. Another big attractive feature will be the grand fireworks display today and tomorrow. Don't miss it. Take Los Angeles-Pacific cars, get off at Hollister avenue.

BASEBALL—VERNON PARK, 10.15 A.M. CHUTES PARK, 2:30 P.M.

LOS ANGELES vs. VERNON

ADMISSION 25 CENTS.

Timely Special Announcements.

VISIT THE WORLD-FAMOUS—

Cawston Ostrich Farm SOUTH PASADENA.

"One of the strangest sights in America."—New York American.

150 Gigantic Ostriches

50 OSTRICH CHICKS JUST HATCHED

IN A BEAUTIFUL SEMI-TROPICAL PARK.

10c ROUND TRIP, including admission. Tickets for sale at our City Store 313 South Broadway



MAJESTIC REVIEWING STAND—

334 S. Broadway. Opposite Hamburger's Majestic Theater.

ELKS' PARADES

All opera chairs—no rough boards—no crowding—every seat reserved. Tickets on sale at GEO. J. BIRKEL CO.'S Music Store, 347 So. Spring St., ONE DOLLAR EACH. Order at once. F1341.

TAXICAB SERVICE—SUMMER RATES—First half mile, 20c. Each additional quarter mile (or 40c per mile,) 20c.

PHONES—EX. 66. MAIN 2194. F1656 All Night Western Motor Car Co., Owners

MORNING SHOPPING AND AFTERNOON CALLING FIVE DOLLARS EACH

LOS ANGELES OSTRICH FARM—OPP. EAST-LAKE PARK

All Yellow Cars Transfer Direct to Farm. Fare 5c.

OSTRICH DANCE, 11:30 DAILY.

Excursion tickets, round trip and admission 25c. For sale at our CITY STORE, 313 S. BROADWAY, LOS ANGELES.



Superb Routes of Travel.

A HOT TIME IN A COOL PLACE—

VENICE

Monster Celebration

Of Independence Day--All Day

July 5th.

Day Fireworks Sunday Afternoon

Gorgeous Display Monday Night at 8 o'clock

ELECTRIC ILLUMINATION

BEAUTIFUL VENICE A BLAZE OF LIGHT.

SEE THE SIGHTS OF THE

WHITE CITY.

BAND CONCERTS—DANCING—BATHING—SOMETHING DOING EVERY MINUTE.

OCEAN PARK--SANTA MONICA

BAND CONCERTS—DANCING—BATHING.

Beautiful Santa Monica Canyon

NOW OPEN TO PICNICKERS AND CAMPERS.

SPANISH DINNER AT THE LOG CABIN.

Good Fishing at Long Wharf or Playa del Rey

Grand Opening

Of Handsome New Bath House

At REDONDO BEACH Sunday July 4

A DELIGHTFUL 9-MILE RIDE ALONG THE OCEAN TO THIS POINT.

FOLLOW THE CROWDS

PLENTY OF CARS FROM OUR HILL-ST. STATION, SUNDAY AND MONDAY.

Los Angeles Pacific Ry.

BANNING LINE—S. S. Cabrillo—Daily Service to

SANTA CATALINA ISLAND

Grand Celebration July 5th

PROGRAMME OF AQUATIC AND LAND SPORTS.

Pyrotechnic Display and Illumination of Avalon Bay

MANY NOVEL FEATURES.

BANNING COMPANY, 204 PACIFIC ELECTRIC BLDG., LOS ANGELES.

PHONES—Main 4402; F9276.

San Francisco, Seattle, Tacoma, Victoria, Vancouver

—STEAMERS—

President or Governor, Noon Thursdays

Santa Rosa, 11 a.m. Sundays

For San Diego, 9:05 a.m. Wed. and Sat.

Low passenger rates, including berth and meals, unrivaled service. TICKET OFFICE, 540 S. SPRING ST. PHONES HOME F5945, SUNSET MAIN 41. Right reserved to change schedule.

YOSEMITE AT ITS BEST—

JOIN US FOR 10 DAYS OUTING—SPECIAL CAR LEAVES LOS ANGELES JULY 19—$50.00, ALL EXPENSES. PERSONALLY CONDUCTED BY MISS E. A. LUDWIG. OFFICE TIMES BRANCH OFFICE, 531 SO. SPRING ST. PHONE MAIN 1884.

REDONDO—

Take a dip in the World's Largest Hot Water Salt Plunge. Spend your vacation with us; rest for the weary, plenty doing for the more active.

What Of

NEAR RIOT.

DISPUTE HALTS SHIP AT DOCK.

Tricked Declares Party of Californians.

Stranded in Seattle Without Any Coin.

Say the Steamer They Were to Sail on Unfit.

[BY DIRECT WIRE TO THE TIMES.]

SEATTLE (Wash.) July 3.—[Exclusive Dispatch.] Because they claimed they were buncoed by a mining company, which had agreed to provide transportation to Alaska for them aboard the steamer Jeanie, 175 men and fourteen women, nearly all from Los Angeles and other parts of Southern California, created a near riot today. The party is stranded, and almost to a man is broke.

Today two score of the men found out that the company had been delayed in sailing the ship, because the bond for a safe return of the steamer, amounting to approximately $25,000, had not been put up. This afternoon it was stated that Capt. Omar J. Humphrey had come forward, and would put up the bond.

They have found out that Capt. Humphrey intends to clear up a little deal, whereby he will ship 1000 tons of coal on the Jeanie to some northern port, and also release the mining company by taking the money the laborers have deposited, and the latter do not know where they will get off.

The laborers have also learned that the Jeanie has accommodations for only sixty-five passengers, and that there are 189 booked.

A deckhouse has been built for the accommodation of passengers, but the laborers say the first wave that even strikes the craft will wash the structure overboard, taking the occupants with it. It has also been learned that the customs officials have not given permit, and will not allow the Jeanie to sail unless better accommodations are provided and more life-saving apparatus placed aboard.

HOTEL BURNS.

BUT PARTLY INSURED.

[ASSOCIATED PRESS DAY REPORT.]

SAN JOSE, July 3.—Shortly before 6 o'clock this morning the large and handsome El Monte Hotel at Los Gatos was discovered to be afire, and in spite of the efforts of the fire department, was a heap of ashes within an hour. The fire originated from a defective flue, and when the flames were discovered the inner side of the entire roof was ablaze. The manager, S. E. Johnson and the guests managed to save the most of their personal belongings and the furniture. The owner of the hotel, W. W. Gray of this city, had left only an hour before for his office here. The loss is $25,000, partly covered by insurance.

HAS NEW JOB.

MACKIE QUITS UNCLE SAM.

[ASSOCIATED PRESS DAY REPORT.]

SACRAMENTO, July 3.—W. Mackie, chief of the bureau of soils for the Pacific Coast which is under the United States Department of the Interior, has resigned his government position and accepted a position with the Rindge syndicate near Stockton. In his capacity as manager and general overseer of the syndicate Mackie will have charge of 21,000 acres of rich farming land in the island district. His successor has not been named; but it is announced that the man will be sent to this coast from the East. Mackie was an authority on soils and had made soil maps of all districts in the Sacramento Valley.

CHASES HAT.

TROLLEY RUNS HIM DOWN.

[ASSOCIATED PRESS DAY REPORT.]

SAN FRANCISCO, July 3.—A small sized riot occurred at Sixth and Market this afternoon when Leo Schaefer was run over by a McAllister-street car while chasing his hat, which the wind had blown off his head. Schaefer was jammed under the car in such a manner that it necessitated the calling of the fire department to remove him. In the meantime angry bystanders attacked the motorman for not applying his brakes quicker, and a hurry call was sent in for a patrol wagon full of police to drive off the mob. Schaefer was probably fatally injured.

OFF ON CRUISE.

CITIZEN JACKIES SAIL.

[ASSOCIATED PRESS DAY REPORT.]

SAN FRANCISCO, July 3.—The gunboat Alert, with 150 members of the Naval Militia from this city and Eureka, will weigh anchor for a cruise along the southern coast tonight. Additional companies of the militia will be picked up at Santa Cruz, Santa Barbara, San Pedro and San Diego. The amateur bluejackets finally will muster 250 strong. They are to be instructed in navigation and gunnery by officers of the navy.

GUNBOAT AT FAIR.

YORKTOWN REACHES SEATTLE

[ASSOCIATED PRESS DAY REPORT.]

SEATTLE, July 3.—The gunboat Yorktown, the "mother ship" of the torpedo-boat-destroyer fleet, arrived today from San Francisco. The destroyer Hull, which arrived last night, has gone to the navy yard. The destroyers Paul Jones, Perry, Whipple and Truxton are in port receiving visitors. The destroyer Hopkins will arrive from Mare Island next week, and the Stewart and Preble are expected to join the little fleet later. The destroyers will remain on Puget Sound all summer.

HEAT CAUSED DEATH.

SECOND INQUEST ON BARONET

[ASSOCIATED PRESS DAY REPORT.]

YUMA (Ariz.) July 3.—A second Coroner's inquest was held this morning over the remains of Sir Arthur Cowell Stepney of London, who died suddenly at the Southern Pacific station here yesterday. It was proved that he suffered greatly from the heat after arriving here, and that this, coupled with a weak heart action, had caused his sudden end.

No replies have yet been received to cables sent yesterday to the dead man's London solicitors. The body is held at a local undertaker establishment.

DEAD IN LAUNCH.

RANCHERS' GREWSOME FIND.

[ASSOCIATED PRESS DAY REPORT.]

TACOMA (Wash.) July 3.—A. Olson dead and E. E. Shelgreen in a half

What Of Interest Happened in a Day Up and Down the Great Pacific Coast.

NEAR RIOT.

DISPUTE HALTS SHIP AT DOCK.

Tricked Declares Party of Californians.

Stranded in Seattle Without Any Coin.

Say the Steamer They Were to Sail on Unfit.

[BY DIRECT WIRE TO THE TIMES.]

SEATTLE (Wash.) July 3.—[Exclusive Dispatch.] Because they claimed they were buncoed by a mining company, which had agreed to provide transportation to Alaska for them aboard the steamer Jeanie, 175 men and fourteen women, nearly all from Los Angeles and other parts of Southern California, created a near riot today. The party is stranded, and almost to a man is broke.

Today two score of the men found out that the company had been delayed in sailing the ship, because the bond for a safe return of the steamer, amounting to approximately $25,000, had not been put up. This afternoon it was stated that Capt. Omar J. Humphrey had come forward, and would put up the bond.

They have found out that Capt. Humphrey intends to clear up a little deal, whereby he will ship 1000 tons of coal on the Jeanie to some northern port, and also release the mining company by taking the money the laborers have deposited, and the latter do not know where they will get off.

The laborers have also learned that the Jeanie has accommodations for only sixty-five passengers, and that there are 189 booked.

A deckhouse has been built for the accommodation of passengers, but the laborers say the first wave that ever strikes the craft will wash the structure overboard, taking the occupants with it. It has also been learned that the customs officials have not given a permit, and will not allow the Jeanie to sail unless better accommodations are provided and more life-saving apparatus placed aboard.

HOTEL BURNS.

BUT PARTLY INSURED.

[ASSOCIATED PRESS DAY REPORT.]

SAN JOSE, July 2.—Shortly before 8 o'clock this morning the large and handsome El Monte Hotel at Los Gatos was discovered to be afire, and in spite of the efforts of the fire department, it was a heap of ashes within an hour. The fire originated from a defective flue, and when the flames were discovered the inner side of the entire roof was ablaze. The manager, S. H. Johnson and the guests managed to save the most of their personal belongings and the furniture. The owner of the hotel, W. W. Gray of this city, had left only an hour before for his office here. The loss is $25,000, partly covered by insurance.

HAS NEW JOB.

MACKIE QUITS UNCLE SAM.

[ASSOCIATED PRESS DAY REPORT.]

SACRAMENTO, July 2.—W. W. Mackie, chief of the bureau of soils for the Pacific Coast which is under the United States Department of the Interior, has resigned his government position and accepted a position with the Rindge syndicate near Stockton. In his capacity as manager and general overseer of the syndicate, Mackie will have charge of 21,000 acres of rich farming land in the island district. His successor has not been named; but it is announced that a man will be sent to this coast from the East. Mackie was an authority on soils and had made soil maps of all districts in the Sacramento Valley.

CHASES HAT.

TROLLEY RUNS HIM DOWN.

[ASSOCIATED PRESS DAY REPORT.]

SAN FRANCISCO, July 3.—A small-sized riot occurred at Sixth and Market this afternoon when Leo Schaefer was run over by a McAllister-street car while chasing his hat, which the wind had blown off his head. Schaefer was jammed under the car in such a manner that it necessitated the calling out of the fire department to remove him.

In the meantime angry bystanders attacked the motorman for not applying his brakes quicker, and a hurry call was sent in for a patrol wagon full of police to drive off the mob. Schaefer was probably fatally injured.

OFF ON CRUISE.

CITIZEN JACKIES SAIL.

[ASSOCIATED PRESS DAY REPORT.]

SAN FRANCISCO, July 3.—The gunboat Alert, with 150 members of the Naval Militia from this city and Eureka, will weigh anchor for a cruise along the southern coast tonight. Additional companies of the militia will be picked up at Santa Cruz, Santa Barbara, San Pedro and San Diego. The amateur bluejackets finally will muster 250 strong. They are to be instructed in navigation and gunnery by officers of the navy.

GUNBOAT AT FAIR.

YORKTOWN REACHES SEATTLE.

[ASSOCIATED PRESS DAY REPORT.]

SEATTLE, July 3.—The gunboat Yorktown, the "mother ship" of the torpedo-boat-destroyer fleet, arrived today from San Francisco. The destroyer Hull, which arrived last night, has gone to the navy yard. The destroyers Paul Jones, Perry, Whipple and Truxton are in port receiving visitors. The destroyer Hopkins will arrive from Mare Island next week, and the Stewart and Preble are expected to join the little fleet later. The destroyers will remain on Puget Sound all summer.

HEAT CAUSED DEATH.

SECOND INQUEST ON BARONET.

[ASSOCIATED PRESS DAY REPORT.]

YUMA (Ariz.) July 3.—A second Coroner's inquest was held this morning over the remains of Sir Arthur Cowell Stepney of London, who died suddenly at the Southern Pacific station here yesterday. It was proven that he suffered greatly from the heat after arriving here, and that this, coupled with a weak heart action, had caused his sudden end.

No replies have yet been received to cables sent yesterday to the dead man's London solicitors. The body is held at a local undertaker establishment.

DEAD IN LAUNCH.

RANCHERS' GREWSOME FIND.

[ASSOCIATED PRESS DAY REPORT.]

TACOMA (Wash.) July 3.—A. Olson dead and E. E. Shelgreen in a half-conscious condition at the helm of a launch with the craft stranded by the low tide and the propeller still grinding away in the beach, was the grewsome find made last night by a party of ranchers on the north end of Anderson Island.

Shelgreen was revived. He said they left Tacoma for home yesterday afternoon. On the the way he saw his partner becoming stupefied and finally drop to the bottom of the boat, but he was getting sick himself and was powerless to aid him.

Shelgreen says they had several drinks before leaving, but were not drunk. The launch with Olson's body was towed to Steilacoom at 3 o'clock this morning by a launch from the Federal prison on McNeil's Island. Ptomaine poisoning from some source is suspected.

ADVERTISING FOLLOWS CIRCULATION.

TO BE SURE! This is the basis upon which discerning business men apportion their yearly financial appropriation. It is not haphazard guess, but scientific investigation, careful and painstaking research, close watching of the source from which the biggest results are derived, and the most minute watchfulness which influence the latter-day business man in the expenditure of his hard-earned dollars for publicity. He studies the pulse of the people; he knows, it might be said, better than any other reader the literature that appeals.

So it is, without fear or favor, and without personal feelings entering into the subject, he distributes his advertising among the different publications which have their existence in the field of his operations.

Circulation begets advertising. Advertising follows circulation. The Times has the circulation, and hence the advertising follows:

In the first six months of 1909 The Times published a total of 26,694 columns, or 3813 pages, of paid advertising matter; for the same period of 1908, 24,387 columns, showing a gain of 2307 columns in the last six months' time. The aggregate for the first six months of 1909 is over 60 per cent. more than was printed by any other local newspaper, and the gain exceeds that of any contemporary by more than 400 columns.

A complete record of the advertising figures of all the Los Angeles papers for each of the six months last past, compared with the like period of 1908, has been kept, and is contained in the following condensed statement:

	Times.		Herald.		Examiner.		Express.		Record.	News.
	1908 Cols.	1909 Cols.	1908 Cols.	1909 Cols.	1908 Cols.	1909 Cols.	1908 Cols.	1909 Cols.	1908 Cols.	1909 Cols.	1909 Cols.
Jan.	4038	4803	684	1016	2400	2704	1493	1633	756	732	528
Feb.	3712	3896	794	949	2313	2402	1406	1588	679	730	449
Mar.	4574	4467	999	1288	2798	2833	1556	1933	811	921	520
Apr.	4104	4504	1105	1421	2498	2936	1701	2048	893	900	521
May	4262	4765	996	1299	2530	2966	1566	1954	803	911	466
June	3697	4259	1004	1125	2162	2716	1594	2020	881	831	416
Total Cols.	24387	26694	5582	7098	14701	16557	9316	11176	4823	5025	2900
Gain		2307		1516		1856		1860		202	

Any person sufficiently interested to investigate and analyze these figures will readily discover how baseless are the boasts regarding business progress made by trailing newspaper braggarts.

WALLS FALL ON FIREMEN.

Imprisoned Under Burning Timbers Men Are Saved With Difficulty by Their Companions.

[ASSOCIATED PRESS DAY REPORT.]

SEATTLE (Wash.) July 3.—Fire which broke out in a large three-story frame rooming-house this morning completely destroyed the building and gutted two adjoining structures.

Three firemen, Lieut. Boyle and Pipemen Taylor and Cook, were imprisoned under falling walls, and were rescued with difficulty by their comrades who had to work under the protection of several streams of water. The men were badly hurt and the body of an unidentified man was found.

Occupants of several cheap hotels near-by were forced to rush out in their night clothes. The occupants of the burned rooming-house lost all their effects, as they barely had time to get out of the building, without stopping to dress.

DELEGATES NAMED.

ANTI-DREDGE MINERS MEET.

[BY DIRECT WIRE TO THE TIMES.]

SACRAMENTO, July 2.—[Exclusive Dispatch.] Mayor Clinton L. White today named twenty-six additional delegates to the anti-dredge mining convention to be held in this city July 21.

Among the new delegates named are State Engineer Ellery and his assistant, Paul M. Narboe. Narboe recently made a survey of the Feather River, and is well qualified to speak on the injuries to the river from dredge mining. Dr. N. K. Foster, former secretary of the State Board of Health, and Judge E. A. Bridgeford of San Francisco are also named.

The city of Biggs, Butte county, which has suffered from dredge mining, will be represented by eighteen delegates, headed by Mayor Walker.

DEATH TELLS SECRET.

WOMAN WANTS HER LETTERS.

[BY DIRECT WIRE TO THE TIMES.]

CHICO, June 3.—[Exclusive Dispatch.] Certain events in the life of F. D. Amos, a brakeman, whose body was incinerated in a fatal wreck on the Butte County Railroad at Paradise, have come to the knowledge of his widow through a visit to this city of Mrs. Ray Roberts. Several days ago Mrs. Amos arrived from Los Angeles and awaited the funeral, which was held yesterday afternoon and the settlement of the estate.

Yesterday Mrs. Roberts arrived from Los Angeles and sought out Coroner Wallace with a request for a bundle of letters written by her to Amos. This has been refused until the estate is settled. The letters are said to be most affectionate.

GUN IN COURT.

DECLARES HE NEEDS IT.

[ASSOCIATED PRESS DAY REPORT.]

SAN JOSE, July 3.—In the Morrell-Weiland controversy in Justice Wallace's court this morning, James W. Rea, one of the parties interested, entered the courthroom with a huge pistol bulging out of his pocket. Upon his attention being called to it by the District Attorney, Rea declared he was compelled to carry a "gun" to protect certain records he had with him, which he feared would be stolen. In response to a demand by the court he placed the pistol on the court's desk. The case in which Weiland, a wealthy Pennsylvanian, is the defendant on a charge of embezzling stock, was submitted this afternoon.

LEASE OIL LANDS.

GET TEN THOUSAND ACRES.

[BY DIRECT WIRE TO THE TIMES.]

RED BLUFF, July 2.—[Exclusive Dispatch.] Ten thousand acres of land in the Pine Creek district, ten miles west of Red Bluff have been leased by the Beacon Oil and Gas Company from G. C. McCoy for oil that may be found in the ground. J. B. Reese, manager of the company, will begin sinking a fourteen-inch well as soon as machinery that has been ordered reaches here.

The first work will be done on the Gooch lands near Rawson Switch.

LIFE'S SEAMY SIDE.

SIX VICTIMS HAS DESPERADO

Ex-Convict Runs Amuck in Oregon Town.

Steals Shotgun and Shoots All He Sees.

By Mistake Posse Wounds an Old Man.

[BY DIRECT WIRE TO THE TIMES.]

IONE (Or.) July 3.—[Exclusive Dispatch.] Enraged because he had been ejected from a saloon, T. G. Earhart, a paroled convict, broke into a store here and stole a shotgun last night, and then ran amuck through the town shooting everybody he saw. Six men were hit by his shots, but none will die, because Earharts' shells were loaded with bird shot.

As soon as a posse was found and pursuit became too hot for him, Earhart took refuge under a warehouse, where he stood at bay all night, shooting whenever one of the posse showed himself. When daylight came preparations were made to set fire to the warehouse, and then Earhart came forth and surrendered himself.

Earhart's victims are William Clark, shot in the shoulder; John Johnson, shot in the leg, serious; Postmaster E. T. Perkins, right foot shattered by shot; Walter Cason, deputy sheriff, shot in the back; Charles Ritchie, right leg wounded; Joseph Beezley, wounded in face, back and legs, serious.

It was some time after Earhart began shooting up the town that Deputy Cason arrived and organized resistance to the terrorist. Some twenty men, all heavily armed, were deputized. Earhart opened fire on them without hesitation. It was only when fifty shots had been fired at him and he had received a bullet in the arm that he took refuge under the warehouse. Even then he kept up an active resistance, deriding the posse's efforts to dislodge him and shooting at all who approached.

It was only when he saw the preparations under way to burn the warehouse that he surrendered.

W. H. Escue, an aged man, said to be of Portland, was shot by members of the posse by mistake, and Earhart was shot in the back. None of the victims, with the exception of Escue, is dangerously injured.

Earhart surrendered to the posse after his ammunition was exhausted and he was taken to Heppner.

READY TO START NORTH.

George W. Perkins and Party Reach Seattle en Route to Alaska as Morgan's Guests.

[ASSOCIATED PRESS NIGHT REPORT.]

SEATTLE, July 3.—George W. Perkins's special train of five cars, bearing members of the party who will visit Alaska as guests of J. P. Morgan, arrived today over the Northern Pacific. The excursionists will sail for the North next week on the steamer Yucatan, which has been converted for the trip into the most luxurious yacht on the Pacific Ocean.

Among the members of the party beside Mr. and Mrs. Perkins are Mr. and Mrs. William E. Carlin of New York, Dr. Henry Moffat and Stanley Moffat of Yonkers and Mr. and Mrs. Florence Ball, Jr., Miss Susan L. Ball and Miss Nancy Ball of Cleveland. The party will be absent six weeks.

REGISTER SAVES HIM.

HELPS PROVE ALIBI.

[BY DIRECT WIRE TO THE TIMES.]

REDDING, July 3.—[Exclusive Dispatch.] James A. Roberts, who was arrested in Fruitvale Thursday, on suspicion that he was connected with the murder of Wells-Fargo messenger, Dan Haskell, has proven an alibi and has been liberated from the county jail.

Roberts had Sheriff Montgomery telephone to Sheriff Walker at Nevada City, and ask him to look over the register at the Antler's Hotel, and see if his name was not on the register on October 9, 1905. Sheriff Walker searched the register and found that Roberts was a guest at the hotel on the ninth, tenth and eleventh of that month. The Delamar stage hold-up, and the killing of Haskell occurred on October 9, 1905. Roberts strengthened his alibi with a bank check on the Bank of Shasta county, which he cashed in Nevada City on October 9, 1905.

HAS AMBITIONS.

PRIMARY LAW PINCHES.

[BY DIRECT WIRE TO THE TIMES.]

SACRAMENTO, July 3.—[Exclusive Dispatch.] Chief of Police John E. Sullivan consented today to make the race for the Republican nomination for Mayor at the August primaries. He will have no opposition in his own party. Former Mayor Beard will be his Democratic opponent. Clinton L. White, present Mayor, refused to run as soon as the Supreme Court upheld the primary law. Another nomination was conceded to him, but he would not make a four months campaign. This is the first effect of the new primary law upon politics here. Mayor White will act as verification deputy for Sullivan, his own appointee and solicit the names on Sullivan's petition.

HELPING PRISONERS.

AT ONE DOLLAR A DAY.

[BY DIRECT WIRE TO THE TIMES.]

PORTLAND (Or.) July 3.—[Exclusive Dispatch.] A helping hand for rock pile prisoners who are "broke" at the end of their sentence, will be extended to them through an order by the county court, allowing them to work for five days at $1 per day, and thus go out from the place with money in their pockets.

County Commissioner W. L. Lightner declared the order will be made at an early date. The suggestion has come from members of the grand jury, and he thinks it worth trying.

The county would not be loser by such an arrangement as the rock is worth what would be paid them. The privilege of working for wages will only be extended to first termers.

EXPECT BIG CROP.

GREEN FRUIT LOOKS GOOD.

[BY DIRECT WIRE TO THE TIMES.]

FRESNO, July 3.—[Exclusive Dispatch.] Indications are that the green fruit shipments from this State this year will be the largest in many years, and in some lines the largest shipments recorded are looked for. A bumper crop of malaga grapes is on the vines, and probably 1000 cars of this variety will be shipped East, against about two-thirds of that amount last season. A local shipper states that 5000 cars of peaches will probably be shipped from California this year, against 1500 last season.

Conditions in the valley have been favorable for good crops, and have had their effects on many fruits. Thompson's seedless and tokay grape crops are both reported large. Reports show one of the largest crops of figs yet raised in the State now on the trees. Shippers have bought peaches this season on speculation, paying $20 to $25 per ton for them in the field, and procuring considerable amounts. A total of about 300 acres of watermelons is being handled, with good opening prices.

BIG PLANT BURNS.

OTHER BUSINESS DESTROYED.

[ASSOCIATED PRESS NIGHT REPORT.]

OLYMPIA (Wash.) July 3.—Fire that broke out at 7 o'clock this evening in the plant of the National Wood Pipe Company, completely destroyed the buildings and storage yard, as well as four residences and grocery stores. The latter buildings, which were across the bay half a mile away, were set on fire by burning brands carried by the wind.

After burning two hours the fire was under control.

The loss, which is practically on the plant of the National Wood Pipe Company, is estimated at $200,000, covered by insurance of $40,000.

Eighty men are thrown out of employment by the fire.

While E. J. Berneche was fighting the fire in the residence district, he was struck on the head by bricks from a falling chimney and badly injured. Long distance telephone communication with Tacoma and Seattle has been cut off by the fire.

FOURTH'S VICTIMS.

FIRST OF LONG LIST.

[ASSOCIATED PRESS NIGHT REPORT.]

OAKLAND, July 3.—Fourth of July fireworks claimed numerous victims today.

Miss Edith Ehgoff, aged 21, may lose the sight of both eyes as a result of a large firecracker, thrown by some unknown person, exploding within a few inches of her face, as she stood on Eighth street.

"Backfire" of a toy cannon made Lain Lawrence, aged 13, blind in one eye as well as seriously burning his face.

Henry Benson, aged 12, put too much powder in a toy cannon, which exploded, a piece of the cannon nearly tearing out one of his eyes, and injuring him about the head.

Numerous other, but less serious, cases were treated at the Emergency Hospital.

CLOSE THING.

HENEY'S AUTO TURNS TURTLE.

CAR SKIDS IN SOFT SAND AND IS WRECKED.

Prosecutor Saves Himself by Jumping at the First Sign of Danger, But His Physician, Detective and Chauffeur Are All Hurt, the Latter Very Seriously.

[BY DIRECT WIRE TO THE TIMES.]

CASTLE ROCK (Wash.) July 3.—[Exclusive Dispatch.] Francis J. Heney's automobile skidded in the loose sand at a sharp curve in the road, a mile and a half north of here, today, went over, turned two complete somersaults and brought up, wheels in the air, a complete wreck. Heney saved himself by jumping. With him in the automobile, besides his physician, his private detective and the chauffeur, who were en route with him from San Francisco to Seattle, was former United States Senator F. W. Mulhey of Oregon.

Mr. Mulhey was caught as the machine went over, and when it lodged bottom up he was beneath it, together with Dr. S. O. Beasley, the physician; Jesse McLaughlin, the chauffeur, and John McCarthy, the detective.

Heney tried vainly to release his companions and then ran here for aid. By the time he returned Mulhey had succeeded in digging himself out, and beyond severe bruises was uninjured. Dr. Beasley was found unconscious and badly bruised. McCarthy had sustained serious internal burns by inhaling steam from the engines, and McLaughlin had a badly-sprained ankle. Dr. Beasley soon recovered and he and Heney started on the first train for Seattle with the injured McCarthy, whose condition was grave. McLaughlin remained here.

"The accident was unavoidable," said Heney, "and I do not blame the chauffeur. Loose sand in the road caused the car to skid over the bank. We shall proceed to Seattle by rail, and there have the car repaired or buy a new one in which to return to San Francisco."

Mrs. Heney was not with the party, having gone north from Portland by rail.

LONG BEACH.

GEYSER SPOUTS ON THE PIKE.

BOARD WALK IS TORN UP AND OTHER DAMAGE DONE.

Ocean End of Bath-house Conduit Becomes Clogged With Sand and Water Bursts Forth at Weakest Point—Angelene Applies for Saloon License—Boy Brutally Beaten.

[SPECIAL CORRESPONDENCE OF THE TIMES.]

LONG BEACH, July 3.—Following yesterday's election, the result of which seems to have given general satisfaction to the business men of the city, a portion of the Pike "went wet" in earnest. The wetness was the result of the overflowing of the conduit by which the waters of the plunge are emptied into the ocean. The ocean end of the conduit became choked with sand and when the waters of the plunge were released, there suddenly appeared a geyser. It tore up board walk and flooded several stands, spoiling supplies laid in for the Fourth.

The Superior Court, yesterday, decided to defer action on the petition to reopen the Citizens' Savings Bank until August 14, when State Bank Superintendent Anderson will make a statement relative to the proposed plan to assess the stockholders. It is said that he does not oppose this.

ONE-ARMED BOY ATTACKED.

Wilbur Counts, a lad 14 years old, with only one arm, was brutally attacked on the Pike, last night. His assailant escaped. The assault was due to the fellow applying to himself a remark made by Counts about another man.

R. M. Campbell of No. 547 South Broadway, Los Angeles, is under the impression that the result of yesterday's liquor election means the removal of the lid, and has made application to the City Council for a wholesale and retail saloon and restaurant license, including a beer garden.

In her haste to alight from a Willows car after discovering that she had dropped her purse, Mrs. Emma Lamb, wife of a motorman, fell, last night, and her left wrist was broken.

John G. R. Stingerland, a veteran of the Civil War, died, this morning, of paralysis. He was 79 years old and had resided here three years. He leaves three children.

The general repair shops of the Union Home Telephone Company have been removed from Riverside to this city.

The bath-house company, today, announced that hereafter the life boat, with a guard, will be kept outside of the breakers from 9 to 5 o'clock.

REVOLTING STORY.

Redlands Man Confesses That He Was Guilty of Incest—Sobs in Court.

REDLANDS, July 3.—R. Sherman Caudell, charged with having committed rape, his own daughter being the subject of his lust, was given his hearing this morning, before Justice Gifford, behind closed doors. The testimony was of such revolting nature that the courtroom was cleared to relieve the chief witness of unnecessary embarrassment.

The little daughter, Ola, aged 11, testified that the heinous crime had been hundreds of times during the past three or four years, beginning at a time so early in her young life that she could not recall her age. The witness told the story plainly, a female relative sitting beside her that she might not be too embarrassed to speak to the District Attorney and the court.

The only other witness was Deputy Sheriff J. J. Arbois, of San Bernardino, who was present, with others, when the prisoner made a partial confession. This corroborated the testimony of the child, except as to period during which the crime has been committed, and its frequency.

Defendant had no attorney and would not take the stand in his own behalf. He sat cringing, shaking and sobbing during the forty minutes during which the examination took place. While he would not be sworn he repeatedly said: "There must have been something wrong with me to make me do it. My mind must have been wrong."

Caudell was held to answer to the charge of rape before the Superior Court, with cash bail bond fixed at $10,000. Failing to get the bond he was returned to the county jail.

FOOTPAD GENTEEL.

COMPARED TO SOULE.

[ASSOCIATED PRESS NIGHT REPORT.]

SAN FRANCISCO, July 3.—Benjamin Wellington Soule, who sent threatening letters to Rudolph Spreckels and others, demanding $3000 under threat to kill them by means of a subtle poison, pleaded guilty today, and was sentenced to four years in San Quentin.

Counsel for Soule pleaded with the court to be lenient with the guilty man on the ground that he sent the letters only as a "joke."

Judge Dunne, however, declared that the only difference between Soule and a footpad was that the former pursued more genteel methods.

STRIKE BITTER.

MAY SETTLE SOON.

[ASSOCIATED PRESS DAY REPORT.]

ELY (Nev.) July 3.—With four hundred miners formerly employed at the Veteran mine of Cumberland, this county, out on strike, there has been little change in the situation. It is believed that an agreement will be reached at an early date. Up to this time there has been no violence and no disorder.

Ninety per cent. of the strikers are Austrians and Greeks. The Americans profess to be able to make more money under the system which was made the basis of the strike.

BEAT DRIVER.

AUTOMOBILE ROWDIES.

[BY DIRECT WIRE TO THE TIMES.]

SALEM (Or.) July 3.—[Exclusive Dispatch.] In a dispute over right of way with two automobilists late last night, Andy McFarland, driver for a Salem livery stable, was shot through the arm. Meeting the automobile on a narrow road, its occupants demanded that McFarland give them the road. When he refused they rushed at him, giving him a terrible beating and finally shooting him with a revolver. McFarland was unable to get the number of the machine.

AGAINST UNION.

School Districts of Ocean Park and Playa del Rey Will Not Be Joined.

[SPECIAL CORRESPONDENCE OF THE TIMES.]

OCEAN PARK, July 3.—The proposition of unionizing the Playa del Rey and Ocean Park school districts met defeat at the polls today. The plan included the establishment of a polytechnic high school, but 147 voters of the two districts said they did not want it, while only 106 recorded themselves as being in favor of the union. The vote was by districts: Ocean Park, for, 103; against, 129. Playa del Rey, for 3; against, 8.

The work of decorating the streets and business houses of the beach has been commenced, in honor of the anticipated visit of the Elks. Miles of bunting, purple and white, will be used, and in the early decoration there is a generous sprinkle of red and blue in memory of the 133d anniversary of the birth of independence.

Lee St. Clair was arrested last night and will be arraigned after the holidays. He is charged with having assaulted Police Officer Barton on the night of the last prize fight at Venice arena. At that time Barton arrested a man named Gaskell for disturbing the peace. An effort was made to rescue the prisoner, and in the mix-up that followed Barton was roughly handled. St. Clair is charged with having been one of the assailants. He left the seaside immediately following the melee and was arrested the first time he showed up. Barton is no longer on the police force.

SLOPE BRIEFS.

Aged Woman Burned.

SEATTLE, July 3.—Fire just before daylight this morning destroyed a lodging-house in which scores of people were sleeping and Mrs. Eliza Borella, an aged woman, was burned to death. Three firemen were severely bruised in the cave-in of the ruins.

Admitted to Bar.

SACRAMENTO, July 3.—The Third District Court of Appeals added twelve more lawyers to the list yesterday, when it gave degrees to a dozen young men who had passed examinations. Their names are Earl J. Payton, Thomas B. Leeper, Daniel V. Marceau, Carl Schultz, C. William White, Ira F. Thompson, Cleon R. Aldridge, Clinton E. Harbert, Henry N. French, Charles W. Byrnes, Frank F. Ey, John O. McElroy. A total of twenty-three degrees were conferred at this examination.

Calvin Still Ill.

SAN FRANCISCO, July 3.—The condition of E. E. Calvin, vice-president and general manager of the Southern Pacific company, who is suffering from an attack of appendicitis, is reported to be unchanged today. It is announced that Mr. Calvin will undergo an operation during the early part of next week.

Strawberry Day at Fair.

SEATTLE, July 3.—This was strawberry day at the Alaska-Yukon-Pacific Exposition, and the promise of the free strawberries and cream at the King county and other buildings, drew an enormous crowd to the fair. At noon 50,000 people had passed through the gates.

Auto Over Precipice.

EUGENE (Or.) July 3.—In an automobile accident near Triangle, twenty-five miles west of Eugene, in the mountains last evening, Mrs. A. L. Kuhendall, wife of a Eugene druggist, suffered a broken leg, and Mrs. D. A. Paine, wife of Dr. Paine, owner and driver of the machine, was seriously hurt. Dr. Paine lost control of the machine, which plunged down a precipice and struck a tree, demolishing the machine and injuring all of the occupants.

San Jose Celebrates.

SAN JOSE, July 3.—San José's three days' celebration was begun today, and thousands of visitors are in the city. This afternoon the third of the Mission bells, to mark El Camino Real is being placed at the corner of Race street and the Alameda. This evening there will be a grand illumination of the city and the electric tower.

Costly Fireworks.

SALT LAKE CITY, July 3.—Word from Nampa, Idaho, says fire there today destroyed $250,000 worth of property. No lives were lost, so far as is known. The fire started in a cigar store opposite the depot, in which a Greek was setting off fire crackers.

Falls Into Well.

TUCSON, July 3.—W. B. Keeling, director of the Magnetic Observatory, being built here, fell into a 100-foot well this afternoon, and sustained serious injuries. Keeling came here from Baldwin, Kan.

Explosion Fatal.

VANCOUVER (B. C.) July 3.—Three men were frightfully scalded on the face and body when a steam pipe in the Vancouver Lumber Company mill exploded last night, and J. Russell, a bricklayer, died today from his injuries. The other sufferers, Manager E. C. Knight and George Harvey, a laborer, are not expected to recover.

Brutally Beaten.

BAKERSFIELD, July 3.—Bert Wilson, a bartender of Mojave, was held up, brutally beaten into unconsciousness and robbed of $290 in the tenderloin here last night. Today A. Petry, aged 26, was arrested on charges of highway robbery. He had $140 on his person. The police are seeking his companions. Wilson is in a serious condition.

Use Submarine Signals.

SAN FRANCISCO, July 3.—Submarine fog signal appliances, the first to be used on this Coast, have been placed on the steamers Missourian, Nebraskan and Columbian of the American-Hawaiian line. The bell signals can be heard fifteen miles and a receiving apparatus warns the bridge of similar signals before they are distinguishable by the lookouts.

Flying Fish Endangers Boat.

SAN FRANCISCO, July 3.—The first flying fish ever seen in Northern California waters very nearly caused the fishing steamer Henrietta to go on the rocks off the Farallon Islands yesterday, when its short flight terminated in the face of the man at the wheel. Capt. Alexander was so astounded by the blow that he let go the helm, and the steamer narrowly missed a reef before she was pulled back on her course. The tropical visitant weighed two pounds, and measured eighteen inches across its extended wings.

Monument to Explorer.

SAN FRANCISCO, July 3.—The Norwegian sloop Gjoa will be run through the breakers on the ocean beach next Sunday, and dragged to its permanent resting place in Golden Gate Park, where it will stand as a monument to the daring seamanship of Capt. Raold Amundson, discoverer of the Northwest Passage.

The contract for the peculiar bit of navigation was let to Capt. Klitgaard, a fellow countryman of the explorer, yesterday. The little vessel will be stripped of all unnecessary gear, and her ballast jettisoned before the dash through the breakers is attempted.

FIGHT FOR GOATS.

Owners Attack Police and Pound Men Who Make Raid on the Browsing Animals.

[BY DIRECT WIRE TO THE TIMES.]

CHICAGO, July 3.—[Exclusive Dispatch.] A spectacular raid on a colony of goats on the northwest side was engineered today by W. F. Stuart, poundmaster, in person. As a result of several desperate encounters between the "dog catchers," and the police on the one hand and the owners of the quadrupeds on the other, the latter aided and abetted by the animals themselves, two men are under arrest at the West Chicago Avenue Station and Policeman Elliott is nursing a number of bruises on various parts of his person. Twelve of the frolicsome creatures are being held in solitary confinement at the dog pound, and numerous little foreign girls and boys are mourning the loss of their pet "nannies" and "billies."

Young goats were seized by their owners and carried bodily into the houses from the vacant lots where they had been browsing, and when the male residents arrived on the scene a veritable riot began, in which bricks and stones were hurled with vindictive accuracy at the guardians of law and order.

CRIME BRIEFS.

Death Sentence for Chinks.

BOSTON, July 3.—Death sentences were pronounced today on five Chinese convicted of shooting four members of the On Leon Tong, in the tong conflict in Chinatown in August, 1907. Leon Gong, Min Sing and Hom Woon, in the week ending October 10 and Harry Charles and Joe Guey the following week. The men were involved in an outbreak of members of the Hop Sing Tong against the On Leon Tong, a rival secret society in which four were killed in the streets of Chinatown.

Tramp Murders Three.

ABERDEEN (S. D.) July 3.—J. C. Christie, a farmer living near here, his wife, his daughter, Mildred, aged 19 years, and a farmhand were murdered today by a tramp. It is supposed that the murder was the result of an attempt to secure a large sum of money, supposed to have been in the Christie home.

Finds Father's Victim.

NEWTON (Kan.) July 3.—According to the local police, Gleason M. Guist today confessed that he killed his uncle, C. M. Guist, aged 75, a wealthy retired farmer, on the nephew's farm, five miles southeast of Burton last Monday evening by shooting him in the back of the head following a dispute over crops. The nephew then hauled the body in a wagon three-quarters of a mile and threw it under a culvert, where it was found Tuesday by a 10-year-old son of the alleged confessed slayer. Guist is in jail charged with murder.

Have Big Smuggler.

EL PASO (Tex.) July 3.—In the arrest at Papasa, a hamlet in Sonora, on the Arizona border, of Francisco Durano, the Mexican officials believe they have captured the director of a smuggling scheme. A number of papers have been taken, which indicate that the band carried on extensive operations, including the smuggling of Chinese into the United States. The American officials have been asked to cooperate.

Brandenburg Starts.

NEW YORK, July 3.—Broughton Brandenburg, the magazine writer, who was acquitted last week on the charge of larceny in connection with the publication of a letter purported to have been signed by the late Grover Cleveland, was taken to St. Louis today to face a charge of enticing away his stepson, James Shephard Cabanne. As he left the Tombs, he said:

"I will see you all in two weeks. The case out there is a frame-up, the same as the one here was."

LOCAL TRAVELERS.

Los Angeles People Who Are Registered at Hotels in Other Cities.

[BY DIRECT WIRE TO THE TIMES.]

NEW YORK, July 3.—[Exclusive Dispatch.] The following Los Angeles people are registered tonight at New York hotels: Waldorf, Miss Abascal.

IN CHICAGO.

CHICAGO, July 3.—[Exclusive Dispatch.] The following Los Angeles people are registered tonight at Chicago hotels: Great Northern, C. M. Westcott; Congress, Mr. and Mrs. J. S. Boothe, Mr. and Mrs. George W. Williams.

IN SAN FRANCISCO.

SAN FRANCISCO, July 3.—[Exclusive Dispatch.] The following Los Angeles people are registered tonight at the Hotel St. Francis: G. L. Penniman, T. J. McCarty, George Thompson, George E. Geagans, J. H. Maynard and wife, Richard Tomes.

AN OLD TIMER

Has Had Experiences.

A woman who has used Postum since it came upon the market knows from experience the wisdom of using Postum in place of coffee if one values health and a clear brain. She says:

"At the time Postum was first put on the market I was suffering from nervous dyspepsia, and my physician had repeatedly told me not to use tea or coffee. Finally I decided to take his advice and try Postum. I got a package and had it carefully prepared, finding it delicious to the taste. So I continued its use and very soon its beneficial effects convinced me of its value, for I got well of my nervousness and dyspepsia.

"My husband had been drinking coffee all his life until it had affected his nerves terribly, and I persuaded him to shift to Postum. It was easy to get him to make the change for the Postum is so delicious. It certainly worked wonders for him.

"We soon learned that Postum does not exhilarate or depress and does not stimulate, but steadily and honestly strengthens the nerves and the stomach.

"To make a long story short, our entire family continued to use Postum with satisfying results as shown in our fine condition of health and we have noticed a rather unexpected improvement in brain and nerve power."

Increased brain and nerve power always follows the use of Postum in place of coffee, sometimes in a very marked manner. "There's a Reason."

Look in pkgs. for the famous little book, "The Road to Wellville."

Ever read the above letter? A new one appears from time to time. They are genuine, true, and full of human interest

UP AND DOWN THE VALLEY.

PITH OF THE NEWS FROM ALL THE MIDDLE WEST.

[BY DIRECT WIRE TO THE TIMES.]

CHICAGO, July 3.—[Exclusive Dispatch.] A stiff northeast wind across the lake made the weather in Chicago today more like a day in the fag-end of spring than one in the middle of summer. Heavy wraps were in order all day. The maximum temperature was 58 deg., with a minimum of 55. Middle West temperatures:

	Max.	Min.
Alpena	68	48
Bismarck	74	52
Cairo	92	76
Cheyenne	84	54
Cincinnati	76	72
Cleveland	62	58
Concordia	96	74
Davenport	74	60
Denver	88	62
Des Moines	76	66
Detroit	70	58
Devil's Lake	72	48
Dodge City	94	68
Dubuque	74	54
Duluth	64	46
Escanaba	64	46
Grand Rapids	70	52
Green Bay	70	60
Helena	78	66
Huron	76	60
Indianapolis	70	68
Kansas City	94	76
Marquette	69	45
Memphis	94	76
Milwaukee	64	54
Omaha	76	74
St. Louis	80	70
St. Paul	74	56
Sault Ste. Marie	58	48
Springfield, Ill.	78	64
Springfield, Mo.	90	72
Wichita	94	72

SAFETY BOX RIFLED.

[BY DIRECT WIRE TO THE TIMES.]

IRONWOOD (Mich.) July 3.—[Exclusive Dispatch.] The affairs of the defunct Ironwood National Bank become more hopelessly tangled as checking up of securities progresses. Private safety deposit boxes are found to have been opened, the contents rifled and added to funds of the institution to swell the assets while the bank examiner was checking up. Dummy notes have been found for approximately $100,000, bearing the names of scrubwomen, teamsters, clerks and men around town financially irresponsible. Public sentiment is greatly stirred up over the disclosures of what is alleged to be mismanagement and pinching of depositors' money. The depositors say they will not be satisfied with only three prosecutions and allege that the directors are to blame. One of the heaviest losers is Dr. Whiteside, head physician of the Norrie mines, who had $36,000 in bonds locked in a safety deposit box, together with other securities. This box is found to have been opened and all except $4000 in non-negotiable paper taken.

WIFE LURED BY STAGE.

[BY DIRECT WIRE TO THE TIMES.]

CHICAGO, July 3.—[Exclusive Dispatch.] Judge Ball today granted a decree in divorce to Henry D. Baker, son of the late William T. Baker, from Edna Woollen Baker, who left him a few months after their marriage to return to the stage. Mrs. Baker did not oppose the divorce nor was she represented by counsel at the hearing and whatever settlement of alimony there was does not appear in the decree. The grounds for the divorce were given in the bill as desertion. Mr. Baker and Miss Woollen were married in Boston. They came to Chicago and started housekeeping in the apartment-house at No. 5000 Drexel boulevard. Mr. Baker is now United States Consul at Hobart, Tasmania.

CISSY LOFTUS'S NEW HUSBAND.

[ASSOCIATED PRESS DAY REPORT.]

CHICAGO, July 3.—Dr. Alonzo H. Waterman, whose marriage to Cecelia Loftus, the actress, was announced in London yesterday, had made plans to resume medical practice here this year. Dr. Waterman obtained the chief part of his medical education here. He came to Chicago in 1902 after leaving the stage, and entered the Chicago Homeopathic College. After five years of study and practice, he went to New York, where he became interne at the Metropolitan College. While there he renewed his acquaintance with Miss Loftus. Last yar he went to London to study and became attached to the London Hospital. He returned to Chicago last fall and acted as assistant for a short time to Dr. E. L. Smith, then going back to London. Dr. Waterman was born in Minneapolis and got his early education there. His mother, an artist, is said to be a woman of much talent. He is 32 years old and was on the stage for some time prior to his study of medicine. While on the stage he met Miss Loftus and the friendship has been kept up ever since.

QUEER CHICAGO CHILDREN.

[ASSOCIATED PRESS DAY REPORT.]

CHICAGO, July 3.—There are about 10,000 school children in the city who will have exactly ten days' summer vacation. Having left school last Friday, they will return next Tuesday morning, in many cases to the very building where they spent the winter term. And they are doing it of their own free will. The Board of Education this year begins its first experiment with a municipal "all the year round" school system. In seventeen buildings in various parts of the city vacation school classes will be opened on Tuesday under the direction of the board, and at five more free classes will be maintained by private agencies, with teachers from the regular system in charge.

SNELL CASE NEAR CLOSE.

[ASSOCIATED PRESS DAY REPORT.]

BLOOMINGTON (Ill.) July 3.—Principals in the Col. Snell will case are agreed that no further delay appears possible, and that the third, and probably the last, hearing will be opened Tuesday, July 6, in the DeWitt County Circuit Court. Judge Philbrick, who was on the bench during the second trial, will again preside.

WOMAN NOT "JUDICIAL."

[ASSOCIATED PRESS DAY REPORT.]

DETROIT, July 3.—"That a judicial trust is no function for a woman to exercise, she being fundamentally incapacitated by nature therefrom," is one of the points made by Attorney James H. Pound in proceedings which he has begun to challenge the right of Miss Carrie Davison to act as extradition commissioner under appointment of the local United States Court. Attorney Pound represents William Kinsley, who was ordered extradited to Canada by Miss Davison on a charge of stealing timber. The attorney contends that Miss Davison is not lawfully an official of extradition, nor can she be one either under the Michigan laws, or the United States and that Kinsley is illegally held in jail."

DRY WAVE CUTS REVENUE.

[ASSOCIATED PRESS DAY REPORT.]

MILWAUKEE, July 3.—The enormous loss of business to brewers and distillers through the "dry wave" is shown indirectly in the report of the local internal revenue office for the year ended June 30, 1909. This report shows a reduction of the internal revenue amounting to $322,000 for the year. Practically the entire loss is due to the falling off in the output of beer. This year's receipts were $2,852,846 for beer alone, as against $4,174,104 for the preceding year.

COMING TO TERMS.

[ASSOCIATED PRESS DAY REPORT.]

CHICAGO, July 3.—The officers of twelve bonding surety companies doing business in the United States, have offered to revise their rates on public officials, provided Chairman Tawney of the House Committee on Appropriations, will withdraw his bill providing for the establishment of a fund by the government for carrying the bonds of its employés. The government claimed that rates on public officials had been very materially increased during the past year, and without any justification in the way of experience. The surety officials combatted this statement, but were unable to produce the statistics upon which their increase was based, and finally admitted the advance was largely guesswork.

TOO MUCH SOCIETY.

[ASSOCIATED PRESS DAY REPORT.]

CHICAGO, July 3.—The tendency to overemphasize the social side of university life is criticised by President Judson of the University of Chicago, in a report on the condition of the university, made public yesterday. "The problem before a great number of American universities today, is the excessive social distractions on the one hand, and the exercising of intellectual activity in order to provide larger attainment on the other," says President Judson. "The attempt to grow a great number of social activities accounts for the lack in the intellectual life of the students. I am convinced that a new attitude toward this must grow up in the colleges if they are to render their best services to society."

QUARTER-BILLION IN MINES.

German Colonial Secretary Tells the Reichstag Members of Kind in Southwestern Africa.

[ASSOCIATED PRESS DAY REPORT.]

BERLIN, July 3.—Colonial Secretary Dernburg today informed a deputation of members of the Reichstag, which called on him to inquire regarding the newly-discovered diamond fields in Southwest Africa, that these mines are valued at $250,000,000.

Continuing, he explained that the significance of his recently-formed coalition of the diamond interests in German Southwest Africa was indicated by the fact that a representative of the De Beers Company, which controls the diamond market, had offered to make a reciprocal selling agreement in order to keep up the prices of diamonds. This was rejected by the Colonial Secretary.

Resorts.

Tallac and Brockway

The resorts that have made Lake Tahoe famous for its fishing and scenery. Brockway at the northern end of the Lake always famous for its fishing, and having the only hot springs, which are a wonder in themselves and the curative properties of the waters. Tallac, at the southern end of the Lake, is noted for its natural advantages and location. Surrounded by innumerable small lakes and streams stocked with several varieties of trout, make it the delight of the red fisherman. All within easy walking, riding or driving distance. Most scenic and best automobile road in all America. Information Peck-Judah Company, Southern Pacific Information Bureau, Lawrence & Comstock, Tallac and Brockway.

Free Information and Literature

We can tell you about the Hotels of San Francisco, Seattle, Portland, Santa Barbara, and your whole northern trip. Let us help you arrange your journey and locate you in the right **Hotels**

Sunset Magazine Hotel Information Bureau—Southern Pacific Ticket Office, Sixth and Spring, Los Angeles, Cal.



IDYLLWILD

A Grand Vacation Land

Open now. Cottages and tents for rent. Every convenience — postoffice, phone, store, etc. The kind of a vacation that does one good. Write for illustrated booklet to Walter Watkins, manager, Idyllwild, Riverside, Cal.

KEEN CAMP.

San Jacinto Mts., 2 miles from Idyllwild. Situated on the famous Hancock Johnson Ranch; elevation 5000 feet, good table set, with wholesome body-building food. Come to us for your vacation. Mrs. J. M. KEEN, P. O. Hemet, Cal.

Yochs Laguna Beach Hotel

Laguna Beach, Cal.

RATES $10 A WEEK

Salt water bathing is a tonic and sunshine is almost life itself. The picturesque mountainous coves and healthful meals at the Hotel make Laguna Beach an ideal place to recuperate. Furnished cottages to let.

Automobiles meet trains and electric cars at Santa Ana. Leave Santa Ana 10:25 a.m., 3:18 p.m.

City office, 531 S. Spring st., or for further particulars write or phone Sunset long distance phone Main 234.

T. F. DOYLE, Manager.

Lake Tahoe

The Lakeside Park Co., established 1892. HOTEL, COTTAGES, CAMPING AND HOUSEKEEPING.

For circular and terms address ARTHUR MARION HILL, Proprietor, Statelins P. O., Lake Tahoe, Cal.

Glen Alpine Springs

LAKE TAHOE. Spring flowers, beautiful cataracts, dazzling snow, trout fishing, excellent mineral water, free boats and lunches, dairy, white chef. Peck-Judah, Southern Pacific, Los Angeles Times Information Bureaus. Earl H. Coleman, Mgr., Tallac P.O., Lake Tahoe.

LAKE TAHOE

DEER PARK SPRINGS—Come to June for sunshine, spring blossoms and snowslides. Stopovers on all Lake Tahoe tickets. Write Miss Chandler, Deer Park, Lake Tahoe, Cal.

City Hotels.



HOTEL ORENA

706 West 7th st., opposite postoffice. Beautifully furnished.

We Still Have 300 ROOMS :: TO LET ::

Headquarters For Louisville, Ky., Elks

The Hotel at Hollywood Hollywood, Cal.

Midway Between Los Angeles and the Ocean.

Home 57011. SUMMER RATES. Sunset Hollywood 4.



The Touraine Apartments

Just North State Normal School.

Largest, coolest, lightest, every way most comfortable hotel apartments in the city. Single and en suites. View unobstructed. Special inducements to permanent patronage. Two blocks west Temple Auditorium. 447 S. Hope at 5th St.

HOTEL SANTA RITA S. E. Corner 11th and Main

Los Angeles' newest and latest Tourist and Commercial Hotel. STRICTLY MODERN. Rates $1 to $3 per day. Special rates by the week or month. Main 8433, Home F5268. B. J. SCHRADER, Mgr.

Westlake Hotel 720 Westlake avenue. Home Phone E1011. Sunset Main 346. A select family hotel with all modern conveniences. Largest sun parlor and billiard room in the Westlake district. Our cuisine unexcelled. Reasonable rates. Special to families. ROBT. D. MURRAY, Prop.

Hotel Heinzeman 618-620 S. GRAND AVENUE. The most exclusive family hotel in the city. Modern in every respect. Dining-room unexcelled. American and European plan. Popular rates. One-half block from Postoffice. One block from Central Park. Close to all car lines. C. C. DORR, Proprietor.

Hartford Terrace [Apartments] 1425 West Fourth St.

COOLEST HOUSE IN LOS ANGELES; HALLS ELEVEN FEET WIDE. Every apartment complete with private bath. Magnificent view. Phones, 52168; Main 2563. Crown Hill car to Lucas ave.; walk south one block.

Carondelet Apartments

Strictly first-class, new, homelike, large, well planned, lighted and ventilated; furnishings elegant and complete; private baths, disappearing beds; location the best on splendid residence street, one block from Westlake Park. 150 feet of southern exposure. Special low summer rates. Home phone 54189.

Hotel Rainier

Clean, outside, sunny, modern rooms; central location; new management. Rates, day, $1.00 up; week, $2.50 up.

137 SOUTH BROADWAY

Hotel Leighton

Opposite Westlake Park.

European Plan

$1.00 day up. Firstclass cafe in connection. Spend Sunday with us. I. M. WOLFF, Manager.

Resorts.

HOTEL NAPOLI

NAPLES (Near Long Beach)

Beautiful modern steam-heated hotel, newly furnished. American plan; excellent service, reasonable rates.

Still water and Ocean boating, bathing and fishing.

Just the place to spend the week end and Fourth of July.

Also famous fish dinners POMPEIIAN CAFE.

Take P. E. Newport Cars. R. H. STEVENS, Mgr.

Phone Sunset 6556, Long Beach Exchange.

Long Beach *Atlantic City of the West*

Ward Apartments

On the sand, foot of Magnolia avenue, opposite Hotel Virginia, unobstructed ocean view. New, modern, up-to-date, steam heat and hot water in each apartment. All outside sunny rooms; southern exposure; everything furnished; fully equipped for ocean bathing. Remain on car until you arrive at Hotel Virginia. Main 2400.

Arrowhead Hot Springs

GREATEST PLACE IN THE WORLD FOR THE CURE OF RHEUMATISM.

Medicated Mud Baths, given under expert supervision, fresh from the natural deposits, medicated by the hot waters from Nature's fountains. A Luxurious Hotel amid romantic mountain surroundings. Write Manager, or apply to H. S. Kneedler, with Peck-Judah, 553 S. Spring.

SPEND YOUR VACATION At Rosebine Ranch Resort

ACTON, CAL. The new mountain resort, just opened. SPECIAL RATE for week-end trips—Saturday and Sunday, including meals, room and stage fare—ONLY $4.00. Get folders and full information—Times Free Information Bureau, or Peck-Judah Co., 553 South Spring. Doves are thick. Bring your shotgun. Railroad fare to Acton only $1.75.

SKYLAND INN

The Best, Nearest and Most Accessible of Mountain Resorts.

Located Directly North of San Bernardino, California.

Good Food, Fine Scenery and Pure Spring Water. For Booklet and Rates Address SKYLAND INN, Incline, California.

BEACH CAMP FOR YOUNG BOYS

URBAN MILITARY ACADEMY now in camp at EAST NEWPORT, near BALBOA. Cottage and tents. Boating, fishing, surf and lagoon bathing under careful supervision. Terms, $30 per month. No special outfit required. Music and grade coaching if desired. For reservations phone 52847. Address the Academy, or visit camp. SAFE FOR YOUNG BOYS.

Indian Spring Camp In the Mountains, 8 miles from San Fernando. Beautiful grounds; everything new; healthful springs; good home cooking. Fine hunting. Rates low for July. Circulars and information, Times Resort Bureau, 531 South Spring; Mr. Lamb, Room 101 San Fernando Bldg., or Ben S. K. Bennett, San Fernando, Cal.

Weber's Camp in Cold Water Canyon. Elev. 3500 ft. Among the pines and oaks. An ideal camping place, scenery. Good trail to Old Baldy. Moderate rates. See Peck-Judah Co., 553 S. Spring, Times Free Information Bureau, 531 S. Spring, or write J. P. WEBER, Azusa, Cal.

Clover Crest The new pleasure and rest camp. Two miles north of Monrovia, in Clover Leaf Canyon. Elevation 2000 feet. Grand view of mountains and valley. Spacious tent houses, completely furnished, $5.00 to $7.00 per week. Supply store; mountain fruits and vegetables. Conveyances at Monrovia Auto Livery Co. STEWART & MASON, Props. Home phone Green 139. Box 398. Monrovia, Cal.

GLENDALE SANITARIUM

Take Pacific Electric or Glendale Eagle Rock Cars from Los Angeles. Battle Creek methods of treatment. Ideal in every respect for rest, comfort and recuperation. Apply for booklet and colored postals at Times Bureau, or Souvenir A from Sanitarium, Glendale, Cal.

Cold Brook Camp "The Beautiful Mountain Resort," on the ice-cold headwaters North Fork San Gabriel River, 20 miles from Azusa. Trout fishers' paradise. Grand scenery. Hunting, camping, trails, all indoor and outdoor sports. Home cooking. Moderate charges by day or week. Address all bureaus or R. W. DAWSON, Azusa, Cal. Stage meets 9:45 a.m. train, daily, at Azusa.



A delightful place to spend your vacation. Excellent accommodations, fine trout fishing, horseback riding, invigorating air—every means of enjoying your vacation. For further information address Manager Seven Oaks, Redlands, Cal., Times Information Bureau or Peck-Judah Co., 553 S. Spring.



A few hours' ride from Los Angeles on the Santa Fe. Two trains daily, 7:40 a.m., 2:00 p.m. In the foothills, elevation 2100 feet, overlooking the beautiful San Jacinto Valley. An ideal place for rest and recreation. Hot mud sulphur baths relieve rheumatism and nervous troubles. Curative mineral water. Modern hotel, sanitary bath houses. Good table. Moderate rates. See George P. Taylor, 535 S. Broadway, or Peck-Judah Co., 553 S. Spring.

New Zealand Australia NEW SERVICE via TAHITI. Delightful South Sea Tours for Rest, Health and Pleasure. The world's wonderland. Favorite S. S. Mariposa sails from S. Francisco Aug. 6, Sept. 11, Oct. 17, etc., connecting at Tahiti with Union line for Wellington. The only line from U. S. to New Zealand. Wellington, 1st, $181. Rot. $120; 3rd, $98.25; Tahiti and return, 1st Class, $125. Line to Honolulu—Spl. 1st Cl. R. T., $110. S.S. Alameda July 17, Aug. 7, 28, etc. A. M. Culver, Agt., 324 S. Spring St. Phones—Home 4793; Main 2017.

Hoegee's Camp

Situated on Winter's Creek, about six miles from Sierra Madre. A charming resort; moderate rates. Furnished tents or boarding. Information, Peck-Judah Co., 553 South Spring or 324 East Third.

Oakglen Lodge

is the place where you can get a complete change from Los Angeles to 5000 feet elevation for $5.50 round trip, including stage fare. Take Southern Pacific train going East at 12:01 M. Wednesdays and Saturdays. Address Beaumont, Cal.

San Ysidro Ranch Near Santa Barbara

On the foothills overlooking the sea—cottages with baths and central dining-room; trout stream; mountain trails; beautiful scenery; sea bathing; garage. Booklet, HARLEIGH JOHNSTON, propr.

Resorts.

The Times Branch Office

Open Daily 8 A. M. to 9 P. M.

and Free Information Bureau 531 South Spring St.

Advertising Copy and Subscriptions Received

Telephone Sunset: MAIN 8200. Home 10391

THE TIMES FREE INFORMATION AND RESORT BUREAU is for the accommodation of those seeking recreation, rest and recuperation among seashore and mountain resorts. Particulars are furnished regarding Hotels; their attractions, rates, etc. Photographs, circulars and transportation literature are kept on hand for inspection and distribution. Times readers can obtain here, in a few minutes, information that would take a week and in many instances longer to procure if they were compelled to write for it.



Why SULPHUR MOUNTAIN SPRINGS IS THE MOST POPULAR RESORT IN THE SOUTHWEST

Because it has a "hundred acre" park, surrounded by thousands of acres of virgin forest mountains and crystal streams; water falls; mountain trails.

The grandest and greenest mountain scenery in the "Sierra Madres."

A fine saddle livery and a home dairy with plenty of milk, butter and cream. Good "home" cooking, mineral springs, hot and cold sulphur baths, and no pains spared to add everything possible to the comfort of our guests.

Address Springs P. O., Ventura Co., Cal., or call The Times Free Information Bureau, 531 South Spring, City. Phone Home 742, via Santa Paula.

The Newest Addition to California's Seaside Resorts

HOTEL VIRGINIA

Long Beach

Unexcelled service and cuisine. Boating, bathing, fishing and tennis. Championship Pacific States men's doubles played here July 1, 2, 3 and 5.

CARL STANLEY, Manager.

NO FIREWORKS AT

Santa Anita Canyon **Carter's Camp** Sierra Madre

Go to the Mountains for a Quiet Fourth of July Vacation and Enjoy the Hospitality of the

Good meals well served. **Jungle Inn** No consumptives or invalids.

BY SECURING TABLE RESERVATION IN ADVANCE.

One hour from Los Angeles by trolley and stage. Good Auto road.

Home Phone Red 20. A. N. CARTER, Prop., Sierra Madre, Cal.

FOR YOUR VACATION

MT. WILSON Offers More Attractions Than Any Other Resort

$15.00 A Week American Plan

Engage your animals of the Mount Wilson stables only. Sign of the red "W." For information see Times' Information Bureau, 531 South Spring street. PECK-JUDAH CO., 553 South Spring street, or telephone F. B. ROSS, Mgr., Suburban 5-4 Bells, Pasadena.

Camp Rincon

Gem of San Gabriel Canyon. Pleasantest spot to spend a vacation; under grand oaks, with pure spring water. Dancing in the pavilion, trout in the river, and a general good time. For information, see Times Free Information Bureau, 531 S. Spring St.; Peck-Judah Co., 553 South Spring St., or H. D. Briggs, Manager, Azusa.

Radium Sulphur Springs COLEGROVE, LOS ANGELES. TAKE BATHS IN LIQUID SUNSHINE.

DRINK THE MOST CURATIVE MINERAL WATERS IN CALIFORNIA.

It is radio-active, germicidal and purifies your blood by destroying disease germs, thereby revivifying, rejuvenating and increasing your Vital Force and circulation.

THE HOT BATHS are a positive specific and cure Rheumatism, Asthma, Chronic Colds, Alcoholism, Constipation, Obesity, Poor Circulation, Neuralgia, Sciatica, Diabetes, Bright's Disease, Stomach, Heart, Liver, Kidney, Bladder, Blood, Skin, all Nervous and Spinal Diseases, Female Troubles. Beauty Baths make skin velvety, removes dandruff, grows new hair.

IT SPARKLES AND FOAMS LIKE CHAMPAGNE.

Seemingly hopeless cases cured. Physician in charge. Send for booklet. Water by bottle or case. Take "Meisner Avenue" cars, via Broadway, direct to Springs; 5c fare.

Ye Alpine Tavern

Situated on Mt. Lowe. A mile above the sea. American plan, $3.00 per day, $15.00 per week. Choice of rooms in hotel or cottages. No consumptives or invalids taken. Telephone Passenger Dept., Pacific Electric Ry., or Times Free Information Bureau, for further information.

HOTEL CASA LOMA

REDLANDS

The Coolest Spot in the San Bernardino Valley

SPECIAL SUMMER RATES

CURE THAT RHEUMATISM ARROWHEAD HOT SPRINGS WILL DO IT.

The wonderful mud baths—given with fresh mud taken from the marvelous bogs where a thousand springs of hot medicated water boil up—will cure any case of rheumatism. A stay of a week will convince you. Low summer rates now in effect.

Address Manager, Arrowhead, Cal., or H. S. Kneedler, representative, with Peck-Judah, 553 S. Spring st.

BAY CITY A High Class Beach Town

Fifteen hundred-foot pier; dancing pavilion; safest surf bathing on the coast; no undertow; still water bathing and boating; good fishing; first-class hotel now open; no railroad tracks to cross to reach ocean front; only 45 minutes from Los Angeles on Pacific Electric. Everything ready for summer visitors. We offer special inducements to home builders. SEE OUR BUNGALOW CITY—Successor to Tent City. Neat, modern bungalows on ocean front for rent at moderate prices.

BAYSIDE LAND CO., P. A. Stanton, President, BAY CITY, CAL.

Follows Camp Most Popular Mountain Resort in Southern California

Only four short enjoyable hours from Los Angeles—and yet entirely shut out from the busy world. Nestled among the giant peaks in the San Gabriel Valley—overlooking the historic San Gabriel River. Splendid trout fishing—plenty of game—lots of shade—invigorating air—excellent table—every comfort and convenience. Take Santa Fe or Pacific Electric to Azusa. Stage leaves there daily 9:30 a.m. See Peck-Judah Co., 553 S. Spring, or write or phone R. M. Follows, Azusa. Home Phone "Azusa 32."

Lake Tahoe Camping parties now being organized. From Los Angeles, 3 weeks, $57.00; 2 weeks, $47.00. All expenses paid. Parties start July 17-24-31. Make reservations now. See Weber, Kile & Armstrong, Elks' Convention Headquarters, Spring and Franklin sts., or 553 S. Spring St., care Peck-Judah Co.

Camp Baldy Elevation 4700 feet. In San Antonio Canyon. The finest Mountain Camp in Southern California. Splendid automobile road. Rates $2 per day, $11 up per week. For folders and information address CAMP BALDY, ONTARIO, CAL.

Bimini Hot Springs Hotel Los Angeles

The most curative treatment known for rheumatism; delightfully situated; hot mineral water, steam heat, and telephone in every room; no noise, no dust, and no tips. Street car to door, 5c fare. Dr. G. W. Tape, Medical Supt.

ELSINORE Lake View Inn and Hot Springs

M. A. GARDNER, Mgr.

Overlooking Lake Elsinore. Swimming pool, mud, sweat, plain and plunge baths. Free consulting physician. Curative properties of our springs the best. Excellent rooms and table. Autoists' half-way house to San Diego. The times Free Information Bureau, 531 S. Spring.

GLENN RANCH Now open. Good trout fishing. The only real farm resort in Southern California where the table is abundantly supplied with fresh eggs, milk, fruit and vegetables. Information at The Times' Free Information Bureau, 531 S. Spring st. Daily stage from Keenbrook.

RCHARD CAMP 3½ miles from Sierra Madre, on the old Mt. Wilson trail. Elevation 3250 feet; most accessible mountain camp to Los Angeles. Plenty of shade and running water; an ideal spot for your vacation. Information Peck-Judah Co., 553 So. Spring St., Times Information Bureau, P. O. Box 161, Sierra Madre, Cal. Home Phone Sierra Madre 48.

Sulphur Mountain Springs

Vacation is at hand; come to us. Restful for the weary, plenty doing for the more active. Read our ad. Sundays. Call The Times' Free Information Bureau, 531 S. Spring st., city, or write us at Springs P. O., Ventura Co., Cal. Home Phone 742, via Santa Paula.

ELSINORE, Bundy Hot Springs Hotel AND COTTAGES

Curative Hot Sulphur Baths under Hotel roof. Free consulting physician. Good home cooking a specialty. The Times Free Information Bureau, 531 S. Spring. Address F. A. Amsbury.

San Francisco Hotels.

FAIRMONT HOTEL San Francisco



SCENIC HOTEL OF THE WORLD. Overlooks San Francisco Bay and city. Five minutes' ride from ferries, R.R. station and fascinating Chinatown. Only hotel in the world in which every room has bath, 600 rooms.

Rates—Single room and bath, $2.00, $2.50, $4.00, $4.50, $5.00, $7.00, $10.00. Suites, $10.00, $12.50, $15.00, $20.00 and up.

Management Palace Hotel Co.

MOTEL STEWART SAN FRANCISCO

Geary St., above Union Square, just opposite Hotel St. Francis. European plan, $1.50 a day up. American plan, $3.00 a day up.

A new downtown hotel. Steel and brick structure. Furnished at a cost of $150,000. Every comfort and convenience, on car lines transferring to all parts of the city. Omnibus meets all trains and steamers.

If you want comfort, convenience and luxury at a very reasonable price stop at the select HOTEL STEWART

Hotel Normandie San Francisco

Sutter and Gough streets. A direct line from ferries. Comfortable, high order hotel, both plans. Now under the management of Thos. B. Shedden, formerly manager of St. Dunstan's.

HOTEL MANX

Powell St., at O'Farrell

SAN FRANCISCO.

The Latest Large Tourist and Commercial Hotel.

In the very heart of the city.

Strictly first-class and modern. Rates $1.00 to $4.00 per day. American plan $2.50 per day, up.

E. P. Dunn, Proprietor. Formerly Arlington Hotel, Santa Barbara.

HOTEL ROBIN 721 Post Street

Take Sutter car to Jones st. 150 rooms strictly modern, American plan, $2.50 up. European $1.00 up. Headquarters Los Angeles people; two blocks from St. Francis.

City Restaurants.

Celine's CAFE

117 East 5th St., King Edward Hotel. Serves from 11 to 2, except Sunday, a fine, substantial

SPECIAL 35c LUNCH

to outclass any meal ever served anywhere for the price.

Pacific Electric Grill and Buffets

COR. SIXTH AND MAIN STS.

Fit for a king. Best place in town to eat. Commercial lunch, 25c. French dinner, 50c, with wine. A la carte all day. Miss Lydia Berth, musical director. Again under Eugen Machtig's management.

Cafe Bristol

Best appointed dining place in the city; superb menu; excellent service. Delightful music by Bristol Orchestra. Entire basement H. W. Hellman Bldg., Fourth and Spring.

Tattler's Tea Room

on and after June 1st will serve a salad luncheon for 35c. Also a dainty afternoon tea of real English muffins, tea and fancy ices and a table d'hote dinner, 50c. 225 WEST THIRD STREET.

For a good meal and good music go to the old reliable.

Palace Cafe

Corner First and Spring streets A. JAHNKE, Prop.

Levy's Cafe

Good, Quick Service

ALL ELKS' WEEK

But No Reservation of Tables

City Hotels.

HOTEL DEL SOL

3721 Portland Place. Elegant home, large rooms, private baths, lovely yard and surroundings. Best home cooking, very reasonable prices. University car to 36th st. Phone 28731.

SUNDAY, JULY 4, 1

HIS CREED.

MAKES APPEAL TO BLOOD LUST.

Windoo Socialist Editor Unmoved by Murder.

Declares Assassination Is Necessary.

Rants of British Brutality as His Excuse.

[BY DIRECT WIRE TO THE TIMES.]

PARIS (France) July 3.—[Exclusive Dispatch.] The Indian editor, Krishnavarma, whose writings in the Indian Sociologist are held largely responsible for the murder of Lieut.-Col. Sir William Hutt Curson Wyllie and Dr. Lalcaca in London, ridiculed he idea that he was at all to blame when interviewed this morning. He said that no such name as Madar Lelof Dhinagri existed on the books of any Indian Society and that the murderer acted on his own initiative.

"It is all due to the repression of the right of free speech in India," declared Krishnavarma.

"In India killing because of British oppression I may have declared is not murder, but merely the logical consequence of a racial juxtaposition with brutality on the one side and unconquerable pride on the other.

"Every patriot of whatever country admires the action of the American colonies in 1778, amid conditions which in principle were much the same as those now confronting the Indians under British dominion. On our own ground I counsel anything and everything looking toward deliverance from this intolerable yoke—the knife and the rifle, if necessary.

"But on British soil I have never advised bloodshed. The assertions of the British press against our patriotic Indian journals will fail to the ground, if they are investigated.

"One certain consequence of this assassination will be the limiting of the privileges of Indian students in London. It may stop their studying altogether and it may provoke still sterner measures in India. If so, then I see a real reign of bloodshep in the near future. Indian backs have borne all burdens and they are able to stand British laws all right at home, for Britain is a free country, but the native Indian will support no further oppression from foreign tyrants."

WANTS US TO HELP.

Russian Journal Urges "Understanding" Between Two Countries in Far Eastern Affairs.

[ASSOCIATED PRESS DAY REPORT.]

ST. PETERSBURG, July 3.—The Novoe Vremya today published an editorial article on Russo-Chinese relations, in which it urges an understanding with the United States in far eastern affairs and close coöperation of the powers interested in maintaining the independence and territorial integrity of China. Attention is called to the success of the Russian police in Korea prior to 1896, while working with America for the defense and independence of Korea.

RUSSIA'S SIDE.

[ASSOCIATED PRESS DAY REPORT.]

PEKING, July 3.—The protests of Russia regarding the opening by China of the Sungari, Amur and Ussuri rivers to international trade, presented here by M. Korostovets, the Russian Minister, are based upon Russia's right, under the Aigun and other treaties, to conjoint authority with China in the naval regulations.

FIRE PANIC FATAL.

Child Dying from Hurts Received When Cry of "Fire" Startles Crowd in Store.

[ASSOCIATED PRESS DAY REPORT.]

DETROIT, July 3.—About twenty women and children were severely injured today when a cry of "fire" caused a panic in a ten-cent store at Woodward avenue and State street while the place was jammed with people. One child is dying.

The store was having its opening day and the five-story building was literally jammed with people, principally womn and children. It is estimated that 600 women were busy searching for bargains on the second floor when the panic started. Two women are said to have reached simultaneously for the same article and to have begun scuffling over it. This caused a little excitement in their immediate neighborhood and attracted the attention of those nearby. The onlookers pressed about them and suddenly the cry of "fire" was heard.

It turned the hundreds of shoppers into a maddened, fighting mob, intent only on reaching the stairway at the rear of the building. They surged down the aisles and packed themselves into such a solid mass on the stairs that the guard rails gave way, precipitating many of the struggling women to the floor below. In a moment the stairway, the floor below and the second floor above were one mass of screaming women and children. Clothes were torn, hats were ripped off and those who were unfortunate enough to lose their footing were trampled upon.

Employés of the store, assisted by policemen, finally convinced the mob that the building was not afire and succeeded in calming them. Ambulances were summoned and the injured were taken to hospitals.

ENGLAND ENCROACHES.

Commission Says Great Britain Is Occupying Land Which Properly Belong to Liberia.

[ASSOCIATED PRESS DAY REPORT.]

NEW YORK, July 3.—The American commission which has investigated the affairs of the black republic, Liberia, has prepared a report that Great Britain has encroached on and occupied 200 square miles of Liberian territory, according to a cablegram from Free Town, Sierra Leone.

Assurances were given the commission by British authorities, however, that the English occupation of the disputed territory would cease on the proper diplomatic representation by this country.

Investigation conducted by the commission at Monrovia, the capital of Liberia, and at Free Town, the dispatch says, showed that the English forces occupying and administering Sierra Leone had overstepped the border which was surveyed in 1903 and had encroached on Liberian ground for a distance of twenty-five miles from the established border line.

The Liberians submitted to the commission proof that the British forces had, by various means, induced the Liberian border officers to retire inland, and had then placed the original

HIS CREED.

MAKES APPEAL TO BLOOD LUST.

Hindoo Socialist Editor Unmoved by Murder.

Declares Assassination Is Necessary.

Rants of British Brutality as His Excuse.

[BY DIRECT WIRE TO THE TIMES.]

PARIS (France) July 3.—[Exclusive Dispatch.] The Indian editor, Krishnavarma, whose writings in the Indian Sociologist are held largely responsible for the murder of Lieut.-Col. Sir William Hutt Curzon Wyllie and Dr. Lalcaca in London, ridiculed he idea that he was at all to blame when interviewed this morning. He said that no such name as Madar Lelof Dhinagri existed on the books of any Indian Society and that the murderer acted on his own initiative.

"It is all due to the repression of the right of free speech in India," declared Krishnavarma.

"In India killing because of British oppression I may have declared is not murder, but merely the logical consequence of a racial juxtaposition with brutality on the one side and unconquerable pride on the other.

"Every patriot of whatever country admires the action of the American colonies in 1778, amid conditions which in principle were much the same as those now confronting the Indians under British dominion. On our own ground I counsel anything and everything looking toward deliverance from this intolerable yoke—the knife and the rifle, if necessary.

"But on British soil I have never advised bloodshed. The assertions of the British press against our patriotic Indian journals will fall to the ground, if they are investigated.

"One certain consequence of this assassination will be the limiting of the privileges of Indian students in London. It may stop their studying altogether and it may provoke still sterner measures in India. If so, then I see a real reign of bloodshep in the near future. Indian backs have borne all burdens and they are able to stand British laws all right at home, for Britain is a free country, but the native Indian will support no further oppression from foreign tyrants."

WANTS US TO HELP.

Russian Journal Urges "Understanding" Between Two Countries in Far Eastern Affairs.

[ASSOCIATED PRESS DAY REPORT.]

ST. PETERSBURG, July 3.—The Novoe Vremya today published an editorial article on Russo-Chinese relations, in which it urges an understanding with the United States in far eastern affairs and close coöperation of the powers interested in maintaining the independence and territorial integrity of China. Attention is called to the success of the Russian policy in Korea prior to 1896, while working with America for the defense and independence of Korea.

RUSSIA'S SIDE.

[ASSOCIATED PRESS DAY REPORT.]

PEKING, July 3.—The protests of Russia regarding the opening by China of the Sungari, Amur and Ussuri rivers to international trade, presented here by M. Korostovets, the Russian Minister, are based upon Russia's right, under the Aigun and other treaties, to conjoint authority with China in the naval regulations.

FIRE PANIC FATAL.

Child Dying from Hurts Received When Cry of "Fire" Startles Crowd in Store.

[ASSOCIATED PRESS DAY REPORT.]

DETROIT, July 3.—About twenty women and children were severely injured today when a cry of "fire" caused a panic in a ten-cent store at Woodward avenue and State street while the place was jammed with people. One child is dying.

The store was having its opening day and the five-story building was literally jammed with people, principally womn and children. It is estimated that 600 women were busy searching for bargains on the second floor when the panic started. Two women are said to have reached simultaneously for the same article and to have begun scuffling over it. This caused a little excitement in their immediate neighborhood and attracted the attention of those nearby. The onlookers pressed about them and suddenly the cry of "fire" was heard.

It turned the hundreds of shoppers into a maddened, fighting mob, intent only on reaching the stairway at the rear of the building. They surged down the aisles and packed themselves into such a solid mass on the stairs that the guard rails gave way, precipitating many of the struggling women to the floor below. In a moment the stairway, the floor below and the second floor above were one mass of screaming women and children. Clothes were torn, hats were ripped off and those who were unfortunate enough to lose their footing were trampled upon.

Employés of the store, assisted by policemen, finally convinced the mob that the building was not afire and succeeded in calming them. Ambulances were summoned and the injured were taken to hospitals.

ENGLAND ENCROACHES.

Commission Says Great Britain Is Occupying Land Which Properly Belong to Liberia.

[ASSOCIATED PRESS DAY REPORT.]

NEW YORK, July 3.—The American commission which has investigated the affairs of the black republic, Liberia, has prepared a report that Great Britain has encroached on and occupied 300 square miles of Liberian territory, according to a cablegram from Free Town, Sierra Leone.

Assurances were given the commission by British authorities, however, that the English occupation of the disputed territory would cease on the proper diplomatic representation by this country.

Investigation conducted by the commission at Monrovia, the capital of Liberia, and at Free Town, the dispatch says, showed that the English forces occupying and administering Sierra Leone had overstepped the border which was surveyed in 1903, and had encroached on Liberian ground for a distance of twenty-five miles from the established border line.

The Liberians submitted to the commission proof that the British forces had, by various means, induced the Liberian border officers to retire inland, and had then placed the original Liberian territory under the Sierra Leone government.

British officials appeared before the commission and did not dispute these assertions, but gave assurances that the English were ready to retire as soon as the Washington government passed on the matter and brought the case to the attention of the Colonial Office in London.

GULF COAST MENACED.

NEW YORK, July 3.—Yellow fever is again prevalent in Cuba, according to the Medical Review, which censures the island authorities for its recurrence, saying they have concealed the fact by claiming that the fever is pernicious malaria, or malignant jaundice.

The publication says further that the gulf coast of the United States is menaced, that politicians on the island have monopolized the appropriations to fight the disease, and that the proper step will be for the United States Marine Hospital Service to take charge of affairs.

REFRACTION FOR THEM.

Optometry Examination and Meeting of Optometrists Scheduled for Los Angeles.

The State Board of Examiners in Optometry will conduct its first examination under the newly amended optometry law in Los Angeles on the 9th and 10th inst. in the Chamber of Commerce building. Candidates for examination must file applications with President Fred Detmers at No. 345 South Broadway not later than the 8th inst.

The State Association of Optometrists will hold its third annual convention in Los Angeles on the 12th and 13th inst. in Symphony Hall at No. 222 South Hill street. The association is composed of local optical societies. On the evening of the 12th the delegates and ladies will be given a banquet at the pavilion at Redondo. For the following day a sightseeing trip is contemplated.

CHINESE ARMY'S STARTLING TRANSFORMATION.



Photographs from interior of China, showing progress made in adopting modern military methods, transportation of army, and balloon for signal service over rough country roads and perfect accoutrement of troops on the march.

PROGRESS IN THE ORIENT.

CHINESE ARMY BECOMING POWERFUL MILITARY FACTOR.

Dr. William Geil, Explorer, Tells of Remarkable Development Witnessed by Him on Trip Along the Great Wall—Methods in Use Are Those of Most Modern and Best Trained Troops in the World.

[BY DIRECT WIRE TO THE TIMES.]

NEW YORK, July 3.—[Exclusive Dispatch.] Those who are inclined to scoff at China as a coming factor in international affairs are blind to the remarkable development that is going on within the mysterious country across the Pacific, according to the stories of Dr. William Geil, an explorer, who has recently returned.

The awakening of the Chinese army, according to what he saw in his explorations along the Great Wall, has reached an extent undreamed of by the average American and hardly suspected in the best informed government circles, where watchful eyes are continually upon foreign military movements.

Nothing could be more convincing of what is going on in the interior of China than photographs of military operations secured and brought back to this country. They show a cosmopolitan training that has been gained from the employment of skilled American, European and Japanese officers and engineers.

Some of the problems carried out by the army of the Flowery Kingdom would stagger the personnel of European armies. For instance, one of the photographs shows a signal service balloon and reserve pieces transported thousands of miles on almost impassable roads. Ask any European or American engineering officer to construct a bridge of bamboo over a mile long, without the use of iron or steel, not even nails being used, and to have it strong enough to transport an entire army corps, including the artillery, and he will balk. The photographs of the army indicate that China's new army is up to date in every particular and well worthy of being classed as "one of the armies of the world."

Dr. Geil described his experiences in the Far East in glowing terms. He said it was the first time a white man had traveled the entire distance of the wall.

"I had been to China about six years ago, but on this trip I made extensive search throughout the entire country. I found that the empire has made wonderful progress. Men are being given a military training in every little town, and some day China may be able to put in the field at short notice a well trained army of three million men."

NEW KIND OF PERIL.

WARNS EUROPEANS AGAINST GREAT AMERICAN DANGER.

[BY DIRECT WIRE TO THE TIMES.]

BERLIN, July 3.—[Exclusive Dispatch.] Judge Schwarze, a prominent member of the Reichstag and the Prussian Diet, seizes upon America's "eleventh hour use of force" in the Chinese railway scheme as a pretext for warning Europe afresh of the "American danger."

Writing to Der Tag, under the heading, "Europe for Europeans," he urges England and Germany to abandon their mutual suspicions, trade competition and naval rivalries, and league themselves without further delay of action against their "common enemy across the Atlantic."

"America," he says, "is a peril not only for England and Germany, but for all Europe, to which the yellow peril is altogether secondary. Our imperial cousins in America are the greatest danger. As the dollar grows bigger it will annihilate the shilling and the mark, unless Europe sets up its own Monroe doctrine."

He says the powers must eventually form an economic alliance of all Europe, including England, otherwise America will emerge as the conqueror of the world in the battle, and simply exhaust Europe.

"It is high time," he adds, "to explode the cry that England and Germany are the chief rivals for trade dominion, and that whoever defeats the other will attain it. America is not only a competitor of England and Germany individually, but both of them together. If England and Germany fight, they fly at each others' throats exclusively for the benefit of the United States."

JULY FOURTH IN LONDON.

LONDON, July 3.—The first of a series of Fourth of July celebrations took the form of a dinner at the Hotel Savoy tonight, at which about seventy Americans were present. C. S. Colson presided and a number of American music-hall artists entertained. The annual dinner of the American Society and the Independence Day reception at the embassy will be held Monday.

DANISH CELEBRATE.

COPENHAGEN, July 3.—Aarhus City is a mass of Danish and American colors, in honor of the celebration of Independence Day tomorrow, under the Danish-American auspices. The leading Danish weeklies issued special American editions today and the daily newspapers will print American extras tomorrow.

BARGAINS in sample shoes. Top floor Bryson Block, Second and Spring sts.

If You Want to Go East C. Haydock, Agent Illinois Central R.R., 118 West Sixth.

TRAGEDY.

TO SAVE EACH OTHER, ALL DIE.

SIX MEMBERS OF FAMILY OF EIGHT DROWN.

Young Girl Falls in Reservoir as Bank Crumbles; Sister Plunges in to Rescue, Mother, Son and Father Follow in Turn—Small Boy Alone Escapes.

[BY DIRECT WIRE TO THE TIMES.]

WELLINGTON (Colo.) July 3.—[Exclusive Dispatch.] Five members of the Fuller family of eight were drowned this afternoon in Reservoir No. 5, one member of the family after the other attempting to rescue the other until the death list numbered five.

The dead are: George Fuller, aged 45; Mrs. George Fuller, aged 44; Ella Fuller, aged 14; Gladys Fuller, aged 12; John Fuller, aged 10.

Five of the Fullers were fishing from the bank of the reservoir this afternoon, and the father was working in a field a quarter of a mile away. Gladys, the younger girl, fell into the reservoir when the bank caved in. Ella jumped into the water to rescue her sister. Then Mrs. Fuller jumped into the water to get both of them and John, the 10-year-old boy, followed to help those already in the water.

The father, in the field, hearing the shrieks of his family, ran to the bank and jumped in. Everett Fuller, an 8-year-old boy, also jumped into the water, but in some manner he was able to extricate himself and carried the news of the drowning to neighbors four miles away.

The bodies were recovered two hours after the drowning.

NEW TRIAL FOR RAIDERS.

Supreme Court of Tennessee Reverses Finding of Lower Tribunal in Case of Night Riders.

[ASSOCIATED PRESS DAY REPORT.]

JACKSON (Tenn.) July 3.—The cases of the eight night riders, six of whom are under the death sentence, charged with the murder of Capt. Quentin Rankin at Walnut Lodge, on Reelfoot Lake, October 29 last, were reversed by the Supreme Court today and they were remanded for new trials.

The six men who were under death sentence are Garrett Johnson, alleged leader of the night-rider organization in Obion county; Arthur Cloar, Fred Pinion, Sam Applewhite, Tid Burton and Roy Ransom. The other two, Bud Morris and Bob Huffman, were convicted of murder in the second degree.

In reversing the case the court assigned the two principal reasons. The first was that the grand jury which found the indictments against the alleged night riders, was not selected in a proper manner. The grand jury was selected out of a panel named by Judge J. E. Jones, the trial judge, whereas, the law provides the panel must be chosen by at least three members of the county court.

The second error was that the State did not allow the defendants a sufficient number of challenges.

The eight men were tried on a joint indictment and the trial court upheld the State's contention that the eight defendants were only entitled to the legal number of challenges, twenty-four, which would apply if one man is on trial.

The prisoners will be taken back to Union City and an effort will be made to obtain their release on bail pending a second trial of their cases.

PRESIDENT TO BE PRESENT.

NORWICH (CL) July 3.—President Taft will be the guest of this city on Monday, the occasion being the celebration of the 250th anniversary of the white settlement of Norwich.

TORNADO KILLS THREE.

WINNIPEG, July 3.—Three persons were killed and more than thirty were injured by a toronado which passed over Gainsboro, Saskatchewan, yesterday afternoon. The wind was accompanied by a terrific hail storm. Reports from Indianhead, Pierson and Melita indicate that the storm was widespread.

OBITUARY.

J. H. Egan.

BAKERSFIELD, July 3.—J. H. Egan, a prominent pioneer of this city, was fatally crushed while attempting to board a moving street car last night, dying shortly afterward in a hospital. He leaves a widow, two children and five step-children. His daughter, Miss Beulah, who is on her way from Linas Valley, will not learn of her father's tragic death until she reaches here tonight.

ANXIOUS SEAT.

MAY SUCCEED VON BUELOW.

German Minister to United States Mentioned.

He Would Be Acceptable to European Powers.

England and France Fear Von Bieberstein.

[BY DIRECT WIRE TO THE TIMES.]

LONDON, July 3.—[Exclusive Dispatch.] Not only in this capital but in the Foreign Offices of France and Spain, to say nothing of Russia and Italy, is the question of the successor to Prince Von Buelow, the all-absorbing topic. Count Johann Heinrich von Bernstorff, at present Ambassador to the United States, is one of those men high up in the favor of the Kaiser, whose names are being most frequently mentioned by those who are supposed to be keeping in touch with German national and international politics.

His success with his work in Washington, and his known ability, as well as the fact that he would be persona grata with almost all, if not all, of the European powers, lends color to the rumor that has him slated for the place in the Foreign Office at Berlin.

There are of course others mentioned. Not the least among these are Dr. Von Bethmann-Hollweg, Baron Marschal von Bieberstein, Wedel, Lowenfeldt and Rheinbaben.

It is thought in London and Paris that if Prince Von Buelow retires from the German Chancellorship, Emperor William will take a firmer grasp than ever before of the reins of the Berlin Foreign Office.

Should the successor to the Prince be Dr. Von Bethmann-Hollweg, such a development seems a logical necessity in the judgment of some shrewd observers, because of the conceded unfamiliarity of that statesman with the atmosphere of "Weltpolitik."

Dr. Von Bethmann's advancement to the Foreign Office would be much more acceptable to France and England than the promotion of Baron Marschal von Bieberstein.

The former is by temperament and conviction a friend of peace, and though a man of exceptionally adroit methods, has little use for the Bismarckian traditions. He has Prince Von Buelow's sense of humor and facuity for repartee and epigram. Of all the public men in Germany, Dr. Von Bethmann is the most popular among the French politicians.

Baron Marschal von Bieberstein's elevation to the Chancellorship would be deplored by London and Paris as an international misfortune. He is the most truculent and aggressive of German public men. The American delegates to the second Hague conference found in him their most masterful opponent; and it was the attitude of Bieberstein that brought the proceedings to their lame and impotent conclusion.

He is disliked and derided in Paris. But there is no question of his extraordinary force and talent. Men like Wedel, Lowenfeldt and Rheinbaben are tyros in comparison.

FOREIGN BRIEFS.

Launches New Warship.

TRIESTE (Austria) July 3.—The Radelsky, the new 15,000-ton battleship for the Austro-Hungarian navy, was successfully launched here today.

Colonel Shot Dead.

NIKOISKOYE (Siberia) July 3.—Colonel Ivomik of the quartermaster department was shot and killed here today, by an attendant of the military canteen. The colonel stopped two soldiers on the street and rebuked them for failing to salute him properly. The attendant, who noticed the incident, drew a revolver and shot the colonel dead.

Leave for Consul.

SHANGHAI, July 3.—Amos T. Wilder, newly appointed American Consul-General at Shanghai, left here today for home on furlough. The consulate and the American court of Shanghai are working together harmoniously.

Kaiser Takes Vacation.

BERLIN, July 3.—In spite of the internal political situation Emperor William has decided to take his customary summer cruise in northern waters, which it was recently reported he would forego. There is nothing in the situation with which he cannot deal by telegraph. He will leave for the north after meeting the King of Sweden at Sassnitz, July 6, where the two monarchs will inaugurate a new steamship line between Sweden and Germany.

Sign Protective Agreement.

BERLIN, July 3.—With the exception of one man, the members of the potash syndicate and fifteen others have signed a new mutual protective agreement. The exception is Waldemar Schmittman, proprietor of the Zollestedt and Ashelerben mines, who, in 1907, made contracts to supply various American fertilizer concerns with potash for ten years. The American agents here have been offered various potash mines, but the prices are unsatisfactory.

Daylight Store. Sunset M. 7021, Home 10132

Jacoby Bros.

331-333-335 South Broadway.

"Something New Every Day."

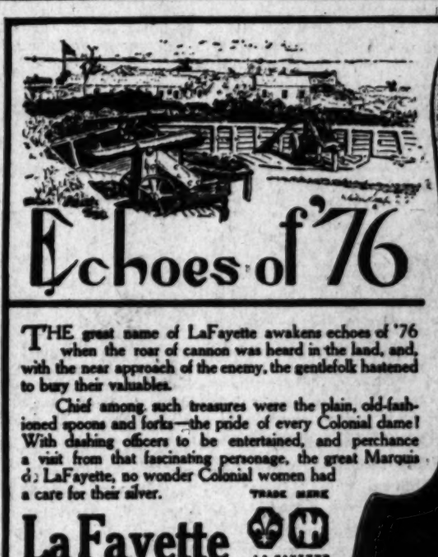
Store Closed All Day Monday in Honor of Our Great National Holiday

"The Glorious Fourth"

TWO DAYS' BUSINESS IN ONE TUESDAY

ONE OF THE BIGGEST SALES OF THE YEAR DAY AFTER THE "FOURTH."

See Our Big Advertisements in Monday's "Express" and Tuesday's "Times" for news of extraordinary value-giving in all departments.



Echoes of '76

THE great name of LaFayette awakens echoes of '76 when the roar of cannon was heard in the land, and, with the near approach of the enemy, the gentlefolk hastened to bury their valuables.

Chief among such treasures were the plain, old-fashioned spoons and forks—the pride of every Colonial dame! With dashing officers to be entertained, and perchance a visit from that fascinating personage, the great Marquis de LaFayette, no wonder Colonial women had a care for their silver.

TRADE MARK

LaFayette

With this brief suggestion, you already know the origin and inspiration of the La Fayette—a pattern of plain simplicity, delightfully old-fashioned, distinctive in its pointed bowls and quaint outlines. In Sterling only. The special trade-mark above is your assurance of the genuine La Fayette.

When requested we will mail free of charge an illustrated booklet of the La Fayette Pattern. July 5th our store will be closed all day.

S. NORDLINGER & SONS

Gold and Silversmiths—Established 1869

323 SOUTH SPRING STREET

We Have No Price Arguments to Offer You



In order to induce you to come to us for your dental work. The reason is that the selection of a dentist requires more care than the purchase of merchandise; therefore, never go to a dental office as you would to a bargain counter, but choose your dentist with as much discrimination as you do your physician. Our dental business has been built up on a "good work" basis. We guarantee every piece of work we do to give satisfaction. If it does not, we cheerfully rectify it so that it does, and without further charges to you.

OUR DENTAL WORK

Has found its way to popular approval because of its extremely lasting quality, beauty of appearance, and its reasonableness in price.

OFFICE HOURS—8 to 6. Sundays, 9 to 1.

Dr. W. F. Huddel, DENTIST

202½ S. Broadway, Cor. Second, over Drug Store—Front Rooms.

Cure Your Rheumatism

Costs Nothing to Try

Rheumatism, Lumbago, Sciatica, Pain in the Back, have been cured, in the real meaning of the word, by a little Stillingia, Iodide of Potassium, Poke Root, Guaiac Resin and Sarsaparilla. Any one, even a young child, can take these remedies in any reasonable amount with perfect safety, and the results have been found to be astonishing. It has been proven that this combination makes up the best rheumatism remedy in existence, having actually cured many stubborn cases of over 30 and 40 years' standing—even in persons of old age.

The five ingredients mentioned above prepared with great accuracy and skill, not only in regard to proportion, but also in selecting the best material, have been put up in compressed tablet form, and are called "Gloria Tonic."

If you suffer from any form of uric acid in the blood, and have Rheumatism, Gout, Lumbago, Sciatica, this is the way to drive it out of your system in quick time.

Test this great remedy for yourself, free, by sending for a trial package to John A. Smith, 5227 Smith Bldg., Milwaukee, Wis. Send this notice with your name and address on a slip of paper and you will receive a trial package by return mail absolutely free. It is only in "Gloria Tonic" that you can get the above combination ready for use.

For sale and recommended in Los Angeles by Owl Drug Co., 320 So. Spring st., 5th and Broadway, 635 South Broadway.

Teeth



I do the kind of dental work that particular people require, whether it be fillings, crowns, bridges or plates.

Ask about my famous

No Plate System

A guarantee with all my work, but you won't need it. Let me give you an estimate on your work—it's free; and my prices will suit you.

Dr. Colegrove, DENTIST

Hours: 8-6; Sunday, 9-12. 452½ So. Broadway, Cor. Fifth St.

BETTER THAN SPANKING

Spanking will not cure children of wetting the bed, because it is a disease, not a habit. C. H. Rowan, Dept. L. A. T., London, Canada, discovered a never failing yet harmless cure for this distressing trouble, and to make known its merits he will send a Big Package Free to any reader of this paper. This remedy also cures old people who are troubled with a frequent desire to urinate. Mr. Rowan is reliable. Write for the free medicine today. Cure your children. Then tell your neighbors and friends about this wonderful discovery.

Clark's Cruises of the "Cleveland" (Hamburg-American Line) 18,000 tons, brand new, superbly fitted

ROUND THE WORLD

From New York, October 16, 1909; from San Francisco Feb. 5, 1910, nearly four months, costing only $850 AND UP, including all expenses afloat and ashore. SPECIAL FEATURES — Madeira, Egypt, India, Ceylon, Burma, Java, Borneo, Philippines, Japan. An unusual chance to visit unusually attractive places.

12th Annual Orient Cruise, Feb. 5, '10; by North German Lloyd S.S. "Grosser Kurfuerst," 73 days, including 24 days Egypt and Palestine, $400 up.

G. N. KOEPPEL, 40 Ellis St., San Francisco, Cal. FRANK C. CLARK, TIMES BLDG., N. Y.

We unreservedly recommend to the drug buying public of Los Angeles and Southern California every article mentioned in this advertisement. Choose from this representative list of drugs and sundries and satisfaction goes with every purchase

The Sun's Monthly Bulletin

The Following Prices Will Convince You That at "The Sun" You Always "Pay Less For More"

Epileptic Fits

Quickly Relieved or Your Money Back

For Wakefulness, Epilepsy or Nervous Prostration try DR. GUERTIN'S NERVE SYRUP. Will stop the fits in the worst cases after the first few doses. If it don't, come and get your money back. Is positively harmless, safe and free from Alcohol or dangerous drugs. Children take it willingly because it tastes good.

Large bottle, enough for about 6 weeks' treatment, only $1. For sale and guaranteed by all Sun Stores. Six bottles for $5.00.

Marvel Whirling Spray Syringe

We have built up our enormous business by giving our thousands of customers and friends our honest opinion on every subject. We recommend only what we know to be absolutely the best. In syringes we can safely say that there has never been a perfectly satisfactory syringe made until the Marvel Whirling Spray came out, and now that it has been introduced it is only natural that many worthless imitations have been offered. They are only imitations and we cannot too strongly advise our customers to get the genuine or nothing. We can only say that the Marvel Whirling Spray Syringe is the most successful and perfect Ladies' Syringe on the market today, and there is nothing that will take its place.



Price $2.75
Send for Booklet

The "Sweet Babee" Nursing Bottle



Has no neck and is made like a tumbler, can be filled without a funnel, cleaned without a brush, inside is wiped out with a towel. The nipple is in shape and function like a mother's breast. It is very useful in weaning time, because the child will readily go from mother to bottle. It is yielding, but will not collapse. Endorsed by doctors and nurses, and is used in every children's hospital.

Price 25c

Nourrilean---Nourrilean

The World's Greatest Dyspepsia Remedy

OUR GUARANTEE:

All the ingredients of which "NOURRILEAN" is composed are guaranteed to be chemically pure and of the best quality that money can buy. We guarantee that it contains no artificial digester, no alcohol, no calomel, no strychnine or any poisonous drug. It is absolutely free from all narcotics.

That it will relieve at once any case of gas on the stomach, and if taken regularly at the moment of sitting down to meals, it will absolutely prevent, nine times out of ten, a sour stomach. It will stimulate the secretion of the natural digestive fluids, and through them create an appetite and promote a healthy digestion. It requires no dieting. It cures dyspepsia either in the stomach or bowels, through Nourishment. It is a specific for stomach trouble in old or young.

Price, per box, 50c *Per bottle, 50c*



Why Look Old?

THE EMPRESS

Instantaneous Hair Color Restorer

will change faded or gray hair to any shade. Guaranteed harmless. One application with the EMPRESS restorer will make you look young again. No after-washing, just one single application.

Box with full instructions at..$1 per box
The Splendid EMPRESS MUSTACHE DYE at.....50c per box



Brace Up and Be Healthy

Then you'll be happy. The way to do it is—wear a

Reborn

"Reborn" is a new invention. It is as far removed from the uncomfortable, old-time straitjacket braces as the North Pole is from the South.

WHAT "REBORN" DOES. Straightens round shoulders; expands the chest; prevents lung trouble; gives women a fine figure; gives men an erect figure. It is comfortable, light in weight (3 ounces), and may be washed. For the stooping man, woman or child "Reborn" is the correct remedy. It works while you do, but you never know it, so far as comfort is concerned.

SPECIAL DEMONSTRATION. "Reborn" was priced at $1.00; special now at.....$1.00

Mail orders will be filled. Be sure to send chest measurements.

Bromo Seltzer. Sun price	20c	Woodbury's Soap. Sun price	20c	Genoa Soap. Sun price	25c
Cascarettes. Sun price	20c	Pinkham's Compound. Sun price	75c	Carter's Foot Powder Sun price	25c
Carter's Pills. Sun price	15c	Pierce's Prescription. Sun price	75c	Calax Tooth Powder. Sun price	20c
Sal Hepatica. Sun price	85c	Euthymol Tooth Paste. Sun price	15c	Herpicide. Sun price	75c
Listerine. Sun price	65c	4711 Soap. Sun price	15c	Sozodont. Sun price	15c
Lyon's Tooth Powder. Sun price	15c	Cuticura Soap. Sun price	15c	Uricsol. Sun price	85c
Eskay's Food. Sun price	20c	Rubifoam. Sun price	15c	Peruna Sun price	75c
Williams' Shaving Soap. Sun price	05c	Scott's Eczema Salve. Sun price	50c	Loring's Hair Tonic. Sun price	75c

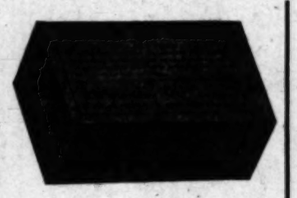
Destroy Perspiration Odors

A few touches of the pure, odorless antiseptic deodorant, under the arms, feet, anywhere—renders the part free from embarrassing odor.

EverSweet

does this so effectively that no fastidious person will willingly do without it.

25 cents at all Sun Stores.



The Lustr-ite Nail Enamel (Cake Form)

This is an ideal preparation for polishing the finger nails; is free from pumice, acid, or any injurious ingredients; guaranteed absolutely harmless; no dust to belitter the garments; works rapidly, and will give a brilliant and lasting polish with the least possible effort. It is especially adapted for tourists, as no harm can come from it being accidentally upset. In appearance it is similar to a miniature block of magnesia. The palm of the hand is all that is necessary to effect a brilliant finish to the nails. Price 20c per box.



This healing cloth-like toilet paper is wrapped and sealed in parchment. It never accumulates dust from shelves or show windows, hence has no grit and is non-irritating.

The use of Sani-Tissue insures Seat Comfort.

There's a booklet here for you telling how paper is made.

Coupon Worth 25c

At Any "Sun" Store

In order to test the value of our "Monthly Bulletin" we offer one of our best selling medicines at half price to any one who will cut out the following coupon and present it at any of our stores.

COUPON.

This coupon entitles the holder to one 50c package (60 doses) of Dr. Howard's specific for the cure of constipation and dyspepsia at half price—25c. We will refund the money to any dissatisfied customer.

TWENTY-FIVE CENTS.

Dr. Howard's specific for the cure of constipation and dyspepsia is not an unknown remedy. It has made many remarkable cures right here in Los Angeles, and so positive are we of its great superiority in curing dyspepsia, constipation, sick headache and liver troubles that we will, in addition to selling it at half price, refund the money to anyone whom it does not cure.

If you cannot call at our store, cut out the coupon and mail it with 25 cents, and a 50-cent box of the specific will be sent you by mail, charges paid.

Irondequoit Wines & Brandies For Medicinal Use

Ask your Doctor—he'll tell you there's nothing to compare with them in quality. This brand successfully marketed since 1842. Sold only for medicinal purposes. Absolutely pure. Every package guaranteed under the Pure Food and Drugs Act.

The Sun Drug Co. recommends these products and guarantees every drop of wine under this label to be absolutely pure.



URICSOL

Trade Mark

Rheumatic Uric Acid Solvent Specific

"Uricsol is the only remedy I ever took that did me any good, and furthermore the only remedy that has not injured my stomach. Uricsol has helped me greatly, and I keep my rheumatism in control by its occasional use.

"I have recommended it to others and have noted its beneficial effects." B. W. DENNIS, 1032 Sacramento St., San Francisco, Cal.

GREEN FLY on YOUR PLANTS eats the leaves and destroys them. Kill the insects with

THOMPSON'S ROSE NICOTINE

which will not injure the foliage or flowers but act as food. 25c can makes 2 to 8 gallons of spray.





Kilflea Dog Soap

Keeps the skin clean and healthy, improves the coat. Will not injure the dog in any manner; contains no injurious chemicals, yet kills the fleas.

BOOK ON DOG DISEASES—AND HOW TO FEED—FREE *Price 25c*

ATE MASSAGE CREAM

Drug Store Patron Thought It Was T'other Kind—Cream "Vanished" Just as Sign Declared It Would.

Upon the glass counter in the store of Lowe Brothers, Druggists, of 336 Fulton Street, Jamaica, there is a pot of cream. Upon the pot of cream is a cover, while a long-handled ladle sticks from it like the handle of a mustard spoon.

An innocent-appearing sign reads as follows:

"VANISHING CREAM FREE. HELP YOURSELF."

While waiting for a prescription to be filled, a man, whose name is not known, saw the jar and saw the sign. He removed the cover of the jar and with the ladle that he found inside he scooped up fully half of the contents and ate it. An hour later the fellow rushed back into the store, his eyes slightly in advance of his face and figure.

"Tell me quick," he gasped, "is there any poison in that Vanishing Cream?"

The druggist nearly fell behind the counter with laughter when he realized what the man had done.

"That is massage cream," said he. "It has no poison in it, but naturally it was never meant to eat for dessert."—[Brooklyn Daily Eagle.

"HANDY HOLD" SHAVING STICK — Patent Applied For.

Manufactured from the purest of oils by a soap-maker of thirty years experience. A protecting handle is attached by a secret process, so that all the soap can be used. No waste—no soapy fingers—no slipping—no dropping on the floor and getting dirty.

The same amount of soap is contained as in other standard makes, but on account of handle the soap can be used to the very last, saving at least 25 per cent.



"THE SHAVING STICK WITH A HANDLE"



PILES

And Constipation

CAN BE PERMANENTLY CURED BY THE USE OF

Dr. Young's RECTAL DILATORS

If you are a victim of the Liver Pill or Cathartic Habit, you can dispense with such harmful, makeshift methods which you use against your own best judgment. Dilation is a simple, common-sense method of treatment that is practically infallible. It is a harmless and natural treatment and many thousands of people have been permanently cured of constipation and piles by the use of these dilators. They are sold at all of the Sun stores. Hard rubber, complete set of 4.....$3

Trusses Correctly Fitted

All Kinds and  *Prices in Stock*

By People Who Know How
People of long Experience

Trusses for men and women at all "Sun" Stores. Expert lady fitters. Buy here and save time, trouble and money.

The Sun Drug Co.

Mail Order and Wholesale Department, 300 N. Los Angeles Street.

No. 1—Cor. Second and Broadway.
No. 2—328 South Broadway.
No. 3—Corner Second and Spring.
No 4—Corner Sixth and Broadway.
No. 5—Corner Temple and Belmont. Pasadena, Riverside, Redlands.

TOO MAGNETIC.

WINS HIS WIFE BY HYPNOTISM?

MOTHER-IN-LAW ACCUSES MAN ARRESTED IN NORTH.

Says He Made Young Woman Ask Employers to Cash Forged Check. Doctor and Grocer Complain of "Burned Fingers"—Police Supposed Couple Safe in Mexico.

E. Allan Shouse, whose mother-in-law, Mrs. Florence McCarthy of No. 1065 South Hill street, says he hypnotised her daughter and thus compelled her to marry him and later to cash a forged check for $150 at the Boston Store, was arrested, last evening in San Francisco, together with his wife. Constable Rice will go North, tomorrow, to bring back the prisoners.

Shouse first met his wife (formerly Nellie McCarthy,) about four years ago in Louisville, where the families of both the young people resided. The girl was then only 16 years old, and her mother objected strenuously to a wedding. Two years ago, the McCarthys moved to Los Angeles. They had not been living here long before Mrs. McCarthy discovered that Shouse had followed them.

Nellie worked at the Boston Store and the young man met her often on her way to and from work. Finally the girl disappeared for two days. When she returned to her home, she was accompanied by Shouse and told her mother they had been married. Forgiveness was asked and accorded.

Shouse had been conducting a collection agency business, using letter heads which gave the name and address of the "Sunset Protective Association, Room 614 Bumiller building, No. 430 South Broadway." He had previously been employed as a novelty salesman for the Auto Sheet Metal Company of No. 2004 South Main street, but had been dismissed when, as is alleged, it was discovered that some of the orders on which he had received commissions were fictitious.

After his disappearance, the police found that the room indicated on his collection agency letterhead was occupied by the Employers' Protective Association, the officers of which stated that a young man named "Soule" had worked for them some weeks before and had left owing the concern about $300.

April 17, Shouse induced his wife to ask for a leave of absence from the Boston Store, which was granted. On her last day at the store, Shouse gave her a check for $150 on the Bank of Southern California, signed "R. A. McKee," and asked her to cash it.

The young woman was highly esteemed by her employers, and when she presented the check, Cashier Byron Campbell of the Boston Store, honored it without hesitation. Two days later, it was returned to him marked "No funds." Dr. W. T. McArthur of this city is another of Shouse's alleged victims. The young man, to pay for a professional charge of $2, gave him a check for $12, which the doctor cashed. S. A. Barbour, a grocer, is another complainant.

After the disappearance of Shouse and his young wife, detectives were detailed on the case but they finally concluded the couple had escaped to Mexico. Constable Rice was put on the case later and now holds the warrant charging Shouse with forgery.

Mrs. McCarthy is confident that her daughter is held under a hypnotic spell by Shouse and that so long as she is with him, she can never deny any wish of his.

PERSONAL.

J. Jonas of Belgium is a guest at the Angelus.

R. H. Benson of Imperial Valley is at the Nadeau.

Mr. and Mrs. John E. Dalton of Denver are at the Lankershim.

Mr. and Mrs. Dabner White of Tyler, Tex., are at the Lankershim.

George P. Whitelaw, an attorney of Santa Barbara, is at the Van Nuys.

T. C. Snider, a mining man of Globe, Ariz., is registered at the Hollenbeck.

Dr. J. Ford Thomson of Washington, D. C., is one of the guests at the Angelus.

Mayor Kingsbury of Redlands is at the Hayward, accompanied by Mrs. Kingsbury.

T. G. Burke and M. A. Burke of Richmond, Va., are tourists at the Lankershim.

Mr. and Mrs. T. A. Dan Derveer of Elizabeth, N. J., are tourists staying at the Alexandria.

Henry Gamble, a lumber man of Grand Marair, Mich., is at the Angelus with Mrs. Gamble.

Mr. and Mrs. R. E. Park, of Santa Barbara, are guests at the Nadeau. Mr. Park is a lemon grower.

E. M. Crawford, the chief clerk of the Stewart Hotel of San Bernardino, is among the guests at the Hayward.

H. A. Jastro of Bakersfield is registered at the Van Nuys. He is president of the National Live Stock Association.

R. T. Harris is registered at the Alexandria. He is the cashier of the First National Bank of Nevada at Tonopah.

Capt. O. F. Bowles and Capt. John T. Buiger of San Francisco, United States inspectors of hulls and boilers, are at the Hollenbeck.

Hon. S. M. Franklin, former City Attorney of Tucson, Ariz., is occupying his summer cottage, with his family, in Venice.

Mr. and Mrs. Charles F. Noyes and family of No. 1811 Toberman street have gone to their home on Bay Island for the summer.

Mrs. Allan E. Cameron, Miss Lulu May Cameron and Allan E. Cameron, Jr., from Galveston, Tex., are spending the summer with relatives, Mr. and Mrs. L. S. McKinney, No. 470 Casco street.

Harry Magill will leave tomorrow to see the Boot and Shoe Exposition in Boston. After a week in Boston he will visit his old home in Erie, Pa., returning to Los Angeles in about a month.

ENGINEERS INSTALL.

The Los Angeles branch of the National Association of Stationary Engineers installed the following officers, Friday evening, at Eagle Hall: President, J. F. Connell; vice-president, Al Woods; treasurer, Fred J. Fischer; recording secretary, John Topham; corresponding secretary, W. T. Curi; conductor, Charles Baille; door-keeper, R. Church; trustees, D. W. Brian, W. Traster and T. S. Thomson.

UNDELIVERED TELEGRAMS.

There are undelivered telegrams at the office of the Western Union for Miss Robenia Holland, Paterson & Hildebrandt Co., John Webber, Peter N. Bergmann, Mrs. Jeannette Clark, A. J. Aldrich, L. B. Henneck, R. J. Northam, Mrs. L. Albert, N. T. Shaw, May Gaylord, Hugh E. Stephenson, E. C. Knickerbocker, Frank W. Brown and John Rothschild & Co.

A.A.A. BANQUET.

The officers and directors of the A. A.A., who will meet at Detroit July 10, will be guests at a banquet to be given on that evening by the automobile manufacturers of Detroit, and will be guests at the Automobile Club of Detroit on Sunday and witness the start of the Glidden tour July 12.

VISIT OF GOVERNOR.

Gov. Gillette will arrive here next Sunday for the Elks reunion. His stay in the city will be very short, however, as he will be obliged to leave the next evening for the North. He will spend next Friday and Saturday at Santa Barbara, where he will make a speech in connection with the campaign for good roads.

STOCK CAR RACES.

Worcester, Mass., and Denver, Prepare for Motor Car Contests and Will Build Fine Courses.

Detailed arrangements for the national large and small stock car races that are to be held over the Merrimac Valley course at Worcester, Mass., during Labor Day week, will now be perfected, the final agreement with the contest board of the A.A.A. having been concluded. It has been decided to recover the same ten-mile circuit that was used last fall, and the city of Lowell and the local automobile club are prepared to spend about $12,000 to put the course in shape.

The city of Fitzgerald, Ga., has offered $500 for the two cars making the best time during its projected run to Atlanta, just before the automobile show there, in November. The county offering the best roads for the run will also receive $500. Other cities that will have runs to Atlanta in November, are: Albany, McRea, Dublin and Savannah. Savannah has already offered $1000 in cash prizes, and it is possible that each of the other cities will offer the same amount.

The road race to be held tomorrow under the management of the Denver Motor Club will be run over the Brighton circuit and the distance will be 299 miles. This is the same course that was used last year on Labor Day, and after investigating several available circuits adjacent to Denver, the Motor Club's committee decided that the Brighton circuit is the safest and fastest.



This beautiful home for sale at $1000 less than it is worth, is located in best residence district on East Side, at 120 N. Gates st., 200 ft. off Downey ave.; six-room house, hardwood floors, everything complete and in good order. Go out and look it over, then address owner, Box 196, Arcade Station. Terms part cash, balance on suit. No trades considered.

PLAYA DEL REY.

PLAYA DEL REY, July 3.—Private picnic parties will take possession of this beach tomorrow, in a sane observance of the day; but on Monday there will be a regular Fourth of July picnic. This is to be given under the auspices of the postal employés of Los Angeles. Fully 2000 excursionists are coming by special trolley car from the city and will pass the day in regulation picnic fashion. There will be athletic and aquatic sports, and contests, along with dancing, fishing and boating. A baseball game is to be among the drawing cards.

HONEYMOON TOUR.

Mr. and Mrs. Scott L. Boyd have returned to their home in Monrovia after having passed their honeymoon in an enjoyable manner. Mr. Boyd purchased a Buick "White Streak," and with his bride took his departure some two weeks ago for a tour to San Francisco.

RAILROAD RECORD.

TO BUILD HUGE WORLD'S MART.

New York Roads Projecting Gigantic Scheme.

Twin Twelve-story Structure to House Market.

Merchants of the Globe to Be Benefited.

[BY DIRECT WIRE TO THE TIMES.]

NEW YORK, July 3.—[Exclusive Dispatch.] The New York Central and New York, New Haven and Hartford railroads have just closed a real estate and building deal that involves an expenditure of more than $3,500,000, and by which the manufacturers and merchants throughout the world are expected to benefit.

The railroads have contracted to build twin twelve-story office buildings covering the entire blocks from Forty-sixth to Forty-eighth streets and Lexington avenue to Depew Place, under which will extend the tracks leading into the new $20,000,000 Grand Central Station. These buildings are to be leased to the newly-organized Merchants' and Manufacturers' Exchange for a term of years at a total rental of $4,000,000.

The primary object of the Merchants' and Manufacturers' Exchange will be to provide manufacturers of this country and Europe with a centralized salesroom. The building, as planned, will offer thirty acres of floor space for the display of wares, and will afford the buyers for the big American merchants the best possible opportunity to transact business with the producers of all lines of goods.

One of the two buildings will be largely occupied by the New York Furniture Exchange, which is made up of the wholesale salesrooms of about 200 furniture manufacturers from all parts of this country. The second of the two buildings will be controlled by the new exchange.

Floor space will be sold to manufacturers, and the officers of the organization say that already nearly half of the space has been applied for. Applications for space have already been received from many European manufacturers.

A feature of the building will be the club rooms occupying the upper floor. These will be for the free use of visiting merchants, and will provide offices, consultation and reading rooms, and every facility and comfort that can be provided. This feature will be augmented by a restaurant and roof garden for use in summer.

HAS RIGHT OF WAY.

RUSHING SIERRA ROAD WORK.

[BY DIRECT WIRE TO THE TIMES.]

SACRAMENTO, July 3.—[Exclusive Dispatch.] During the past week a number of deeds have been filed in the Recorder's office transferring to the Sacramento and Sierra Railway rights of way for its line from this city to Lake Tahoe. Most of the rights of way were in Orangevale Colony, through which the line is to pass.

The company now has secured practically all rights of way from this city to Georgetown, Eldorado county. Grading at Orangevale Bluffs is progressing rapidly, and already more than a mile has been completed. This work will be pushed with more vigor after August 1, when F. A. Warner, representative of S. A. Smith, the Minneapolis capitalist who is behind the road, arrives here from a tour of Europe. It is understood the line will be in operation by January.

Will Check Baggage.

CHICAGO, July 3.—The passenger officials of the western railroads, now in session here for the purpose of considering a large docket of questions relating to passenger traffic, have decided not to discontinue the practice of checking baggage to and from hotels and residences. This question has aroused a great amount of discussion among the railroad men, and it was recently decided to abandon the practice on July 1.

Thousands Work on Roadbed.

SAN FRANCISCO, July 3.—The Western Pacific Railroad will be completed and ready for operation between Ogden and Oakland by October 1, according to H. M. McCartney, first assistant to the chief engineer. The company has 8000 men at work on the 930-mile gap that remains to be closed. McCartney says thede is no rolling stock at this end but if cars and engines were provided trains could be run into the Feather River country at once.

Laredo Marooned.

LAREDO (Tex.) July 3.—On account of heavy washouts on the northern division of the railway of Mexico, all passenger and freight service north has been tied up since Thursday. Communication beyond Lampasas is impossible, as all wires are down and the extent of the damage to the tracks cannot be learned. No trains have reached this city from the south since Thursday.

PLAYS TUNES TO ZOO.

Animal Keeper in Chicago Celebrates Fourth One Day Early to Avoid the Crowds.

[BY DIRECT WIRE TO THE TIMES.]

CHICAGO, July 3.—[Exclusive Dispatch.] Chicago's most novel "sane Fourth" celebration was held this morning at Lincoln Park. Cy de Vry, animal keeper, gave each beast an individual graphophone concert of patriotic airs. The lion roared and the tiger growled, the cinnamon bears danced, and the Polar bruins yowled and paced nervously back and forth. The elephant delivered her trunk in the trumpet, the bison bellowed and snorted, the monkeys ran in circles, the lion cubs put their ears to the ground, as if hearing the call of a far-off hunter, and every animal took the celebration to heart in his own peculiar style.

De Vry has strong opinions of the intelligence of animals. He says they are connoisseurs in music. Others have said that before in quotations which have become antique. His idea of the novel July 4 celebration came from the region of the South Pole, Shackleton on his return to England from the regiodn of the South Pole, that the penguins came out nightly to hear a graphophone squeak out "Waltz Me Around Again, Willie."

Lincoln Park animals all are intensely patriotic, De Vry says. The celebration was a day early to avoid the crowd.

FREE EXHIBIT of Garrison's famous $25,000 painting, "In the Shadow of the Cross," to all patrons of Museum, 358 South Hill. Five thousand other curios, war relics, etc. Admission, 10 cents.

RAILROAD RECORD.

TO BUILD HUGE WORLD'S MART.

New York Roads Projecting Gigantic Scheme.

Twin Twelve-story Structure to House Market.

Merchants of the Globe to Be Benefited.

[BY DIRECT WIRE TO THE TIMES.]

NEW YORK, July 3.—[Exclusive Dispatch.] The New York Central and New York, New Haven and Hartford railroads have just closed a real estate and building deal that involves an expenditure of more than $3,500,000, and by which the manufacturers and merchants throughout the world are expected to benefit.

The railroads have contracted to build twin twelve-story office buildings covering the entire blocks from Forty-sixth to Forty-eighth streets and Lexington avenue to Depew Place, under which will extend the tracks leading into the new $20,000,000 Grand Central Station. These buildings are to be leased to the newly-organized Merchants' and Manufacturers' Exchange for a term of years at a total rental of $6,000,000.

The primary object of the Merchants' and Manufacturers' Exchange will be to provide manufacturers of this country and Europe with a centralized salesroom. The building, as planned, will offer thirty acres of floor space for the display of wares, and will afford the buyers for the big American merchants the best possible opportunity to transact business with the producers of all lines of goods.

One of the two buildings will be largely occupied by the New York Furniture Exchange, which is made up of the wholesale salesrooms of about 300 furniture manufacturers from all parts of this country. The second of the two buildings will be controlled by the new exchange.

Floor space will be sold to manufacturers, and the officers of the organization say that already nearly half of the space has been applied for. Applications for space have already been received from many European manufacturers.

A feature of the building will be the club rooms occupying the upper floor. These will be for the free use of visiting merchants, and will provide offices, consultation and reading rooms, and every facility and comfort that can be provided. This feature will be augmented by a restaurant and roof garden for use in summer.

HAS RIGHT OF WAY.

RUSHING SIERRA ROAD WORK.

[BY DIRECT WIRE TO THE TIMES.]

SACRAMENTO, July 3.—[Exclusive Dispatch.] During the past week a number of deeds have been filed in the Recorder's office transferring to the Sacramento and Sierra Railway rights of way for its line from this city to Lake Tahoe. Most of the rights of way were in Orangevale Colony, through which the line is to pass.

The company now has secured practically all rights of way from this city to Georgetown, Eldorado county. Grading at Orangevale Bluffs is progressing rapidly, and already more than a mile has been completed. This work will be pushed with more vigor after August 1, when F. A. Warner, representative of S. A. Smith, the Minneapolis capitalist who is behind the road, arrives here from a tour of Europe. It is understood the line will be in operation by January.

Will Check Baggage.

CHICAGO, July 3.—The passenger officials of the western railroads, now in session here for the purpose of considering a large docket of questions relating to passenger traffic, have decided not to discontinue the practice of checking baggage to and from hotels and residences. This question has aroused a great amount of discussion among the railroad men, and it was recently decided to abandon the practice on July 1.

Thousands Work on Roadbed.

SAN FRANCISCO, July 3.—The Western Pacific Railroad will be completed and ready for operation between Ogden and Oakland by October 1, according to H. M. McCartney, first assistant to the chief engineer. The company has 6000 men at work on the 200-mile gap that remains to be closed. McCartney says thede is no rolling stock at this end but if cars and engines were provided trains could be run into the Feather River country at once.

Laredo Marooned.

LAREDO (Tex.) July 3.—On account of heavy washouts on the northern division of the railway of Mexico, all passenger and freight service north has been tied up since Thursday. Communication beyond Lampasas is impossible, as all wires are down and the extent of the damage to the tracks cannot be learned. No trains have reached this city from the south since Thursday.

PLAYS TUNES TO ZOO.

Animal Keeper in Chicago Celebrates Fourth One Day Early to Avoid the Crowds.

[BY DIRECT WIRE TO THE TIMES.]

CHICAGO, July 3.—[Exclusive Dispatch.] Chicago's most novel "sane Fourth" celebration was held this morning at Lincoln Park. Cy de Vry, animal keeper, gave each beast an individual graphophone concert of patriotic airs. The lion roared and the tiger growled, the cinnamon bears danced, and the Polar bruins yowled and paced nervously back and forth. The elephant delivered her trunk in the trumpet, the bison bellowed and snorted, the monkeys ran in circles, the lion cubs put their ears to the ground, as if hearing the call of a far-off hunter, and every animal took the celebration to heart in his own peculiar style.

De Vry has strong opinions of the intelligence of animals. He says they are connoisseurs in music. Others have said that before in quotations which have become antique. His idea of the novel July 4 celebration came from the region of the South Pole. Shackleton on his return to England from the regiodn of the South Pole, that the penguins came out nightly to hear a graphophone squeak out "Waltz Me Around Again, Willie."

Lincoln Park animals all are intensely patriotic, De Vry says. The celebration was a day early to avoid the crowd.

FREE EXHIBIT of Garrison's famous $25,000 painting, "In the Shadow of the Cross," to all patrons of Museum, 256 South Hill. Five thousand other curios, war relics, etc. Admission, 25 cents.

BREAKFAST SAFE.

(Continued From First Page.)

of 5 cents a pound on coffee and 10 cents a pound on tea coming from the countries thus discriminating against the products of the United States. On motion of Senator Daniel this provision was struck from the amendment.

The measure as previously reported by the Finance Committee was further amended to except the islands of Guam and Tutfila, as well as the Philippines, from its operation.

Stating that he regarded this provision as the most important part of the tariff bill, Mr. Aldrich read a statement showing the maximum and minimum laws of other countries. Since that statement was prepared, he said, France had adopted rates of tariff that varied on an average of 50 per cent.

Mr. Daniel criticised the proposed legislation as authorizing the President to make treaties with foreign powers without submitting them to the Senate.

"When this amendment is agreed to," he said, "the Senate is eliminated as a treaty-making power, so far as these commercial matters are concerned. It is becoming more and more common to eliminate the Senate from the exercise of its powers."

Senator Culberson offered an amendment to make non-partisan the appointment of the Tariff Commission and to pay the members salaries of $7500 annually. Mr. Aldrich said experts were to be selected, and he did not believe politics would be considered by the President in that connection.

POLITICS IN CENSUS.

"From the morning papers," said Mr. Bailey, "the director of the census is making his appointments for partisan reasons. If that is true it is the first time it has been done in the hitory of this country." In view of the report, he said he would not trust the executive authority to make the appointments without some restriction. Mr. Aldrich said he did not believe census appointments were being made for political reasons.

"I know the President of the United States too well," he said, "to believe he would permit anything of the kind."

Declaring the trend of the times was toward non-partisanship, Mr. Root said the very purpose sought by the Texas Senator would be defeated by dividing these appointments between Republicans and Democrats. He pointed to the record of the President as a guarantee that he would not be influenced by partisan motives.

By a vote of 17 to 43 the amendment offered by Mr. Culberson was rejected, Mr. La Follette being the only Republican who voted with the Democrats. The amendment limited to four the number of members of any one party who might be appointed as experts to advise the President in the matter of discrimination by other countries. An amendment by Mr. Gore substituting the provision of the Dingley act, authorizing the negotiation of reciprocity treaties for the maximum and minimum clause was defeated, 16 to 38.

TOBACCO DISCUSSED.

The tobacco free leaf question was taken up today by subcommittee of the Senate Committee on Finance and a number of tobacco manufacturers were heard in opposition to the removal of any of the restrictions governing the sale of tobacco in the leaf. The hearing was upon the Bradley amendment which would permit the first purchaser to sell the leaf without the payment of a tax and all subsequent purchasers to make similar transfers so long as the tobacco was not manufactured in any form.

Tobacco manufacturers contended today that this would open the whole subject to possibility of great fraud and also that it would materially reduce revenues.

The proposition to increase the rates of tax upon smoking and plug tobacco, cigars, cigarettes and snuff also was discussed.

MR. TAFT COMING.

President Tells Congressman Kahn That He Will Visit California in the Fall.

[BY DIRECT WIRE TO THE TIMES.]

WASHINGTON, July 3.—[Exclusive Dispatch.] Congressman Kahn was assured today that President Taft would visit California in the fall. It was on the occasion of the presentation of the invitation, engraved on a gold plate, to attend the festival of Schuetzen Verein.

"The President told me," said Mr. Kahn, "that he would be in San Francisco, but he could not tell on just what date. He will probably not leave Beverly for the West before September 15."

As soon as Congress adjourns, which is now expected to be on July 20 or 25, the President will join his family, and will remain with them until September 1 or September 15, more probably the latter date. This is the latest change in Mr. Taft's plans.

He had intended to start west sooner, but the long session of Congress will cause delay, as he feels that he requires a good rest. Mrs. Taft is improving so rapidly now that it's believed she will be able to take part in the social activities planned for next season at the White House. She will do nothing at Beverly but rest and gain strength.

PREPARE FOR "WET" FOURTH.

Indiana "Dry" Towns Are Plentifully Supplied With the Stuff That Cheers.

[BY DIRECT WIRE TO THE TIMES.]

TERRE HAUTE (Ind.) July 3.—[Exclusive Dispatch.] Though deprived of the pleasure of going up to the Walnut and wetting their whistles in the good old way, the residents in the dry spots in Indiana will have plenty of the brew to infuse patriotism in their Fourth of July celebration.

Casey, Robinson, Marshall and all the towns in the oil belt have been supplied, and convivial ones will not have to lay in wait for the evasive bootlegger. This morning both the Big Four and Vandalia roads were compelled to send an extra car. These cars were filled to the roofs with beer, consigned to the dry towns of Eastern Illinois. The forces of the breweries were required to work overtime to get the orders packed, ready for shipment.

Some of the orders were not under cover, but many were. Bottles were packed in barrels and labelled "sugar." Cases were packed in ordinary boxes and marked "sundries," and, in fact, all sorts of labels were used to fool the "drys" at the little towns, where a yatch is kept on the depots. The beer was about equally divided between bottles and kegs.

SHY AT LANTERN.

BOGEY SCHEME CAUSES SPLIT.

"Good Government" Talkers Fail to Agree.

Diogenes Plan vs. Ownership by Municipality.

Programme Out for Chasing the Corporations.

What kind of a bogey to invent for the next municipal campaign divided the seventy-five members of the "Good Government Organization," which held its initial meeting at Symphony Hall last night.

Richard Plant, near-candidate for Mayor, proposed that the corporations be chased off the face of the earth with a programme of municipal ownership.

John D. Works proposed that they eventually be subdued, but that the coming campaign front be only an assurance of honest candidates.

As they were the first speakers called by Chairman S. C. Graham (who is also chairman of the "Good Government Fund" representing the money bags of the Earl-Lissner bosses) they presented both horns of the bosses' dilemma.

Plant said the officers to be elected in December will have to say whether Los Angeles shall build a municipally-owned railroad to San Pedro, makes consolidation effective and use the 90,000 horse-power to be developed from the Owens River to put all the light and power companies out of business with municipally-owned utilities. Because of this he felt that the campaign should be opened and conducted with that end in view. Plant is the man who recently attacked the aqueduct scheme through the Democratic League and found his foolish attempt scorned by public sentiment. He is a member of the recall park board and is believed to rank eleventh among the eleven members of the silk-stocking Democratic League.

"I see we will disagree among ourselves and we will disagree now," said "Judge" Works. "We must not think we have settled the whole thing because we have the direct primary law. It may prove to be our undoing. It takes only 100 men to nominate candidates and the good citizens may nominate a dozen while the machine will concentrate on one and the good citizens will scatter and lose. We want to do just what Walter Parker does—concentrate, work, organize and get out our vote."

Then Works took a punch at Plant. "Our candidates are not to be elected to build a sea coast railroad or to take over all the public utilities. We know what a burden of debt is facing Los Angeles and if we go into that kind of a campaign see what a burden we will carry. All we want to do is to advocate competent, intelligent, honest men and they will take care of the rest. If we fail in this election it will be a long time before we may redeem ourselves and we can't lay defeat to Walter Parker if we don't win, for the good citizens are in preponderance."

Chairman Graham said organization is necessary. "I would rather let ten precincts downtown go without organization," said he, "than to miss one in the residence wards. We will win by the proportion of our total vote we get out and we must organize effectively where that vote is."

Others present were divided, some agreeing that Plant's bogey looked "good" and others agreeing that it would be smoother to play Diogenes. One man wanted the declaration of principles of the G.G.O. to include a pledge for governmental ownership of all public utilities.

The Mayor was not present in person, but most of his administration, from the strenuous Dr. Sherwin Gibbons to the placid Richard Molony, was there; and that permanent olfactory nerve of his administration, Alfred Trident, was also tugging at the leash.

It was decided to organize precinct clubs and go into practical politics with all the skill of a boss.

None of the real, for-sure bosses, except Graham, was present; but the meeting was only preliminary, and in a sense a politico-social affair.

SHE BATHES IN PUBLIC.

"Benchers" in Madison Square Garden Surprised by Actions of Fair and Frisky Dame.

[BY DIRECT WIRE TO THE TIMES.]

NEW YORK, July 3.—[Exclusive Dispatch.] An attractive young woman drew her gown around her, vaulted nimbly over the three-foot fence inclosing the fountain in Madison Square Park and dived beneath the cooling waters at 6:30 o'clock tonight. Park loungers upset benches in their efforts to reach the fountain, and pedestrians ran for front-row places.

When the fair bather stood up in her clinging garments, uncorroborated report had it that the chaste Diana, looking down on the fountain from the tower of Madison Square Garden, screamed in jealous rage.

The bather frolicked around the shallow pool with the grace of a mermaid. Policeman Fitzgerald coaxed the bather toward the fence and seized her when she came within reach. She was taken to Bellevue Hospital, where she said she was Mrs. Clara Clinton, 24, living at No. 231 West Forty-second street with her husband, William Clinton. She said she had been suffering from the heat.

FRIENDS GREET MORSE.

Banker Has Time of His Life Welcoming Old-time Acquaintances in Former Home.

[BY DIRECT WIRE TO THE TIMES.]

BATH (Me.) July 3.—[Exclusive Dispatch.] Charles W. Morse, banker and former ice king and steamboat magnate, is having the best time in years at the home of his sister, Miss Jennie R. Morse, on Washington street. He arrived last night in company with Mrs. Morse to stay over the Fourth.

There has been a steady stream of callers at the old Morse homestead. Tonight there were as many more, and tomorrow he is expecting still more. Many have telephoned to him, and not a few women have called to see the banker and his wife.

"I'm having the time of my life. It does seem so good to see so many of my old-time friends. Everybody is doing all possible to make my stay enjoyable, and they are succeeding better than I can tell you," said Morse.

"When I return to New York Tuesday I will lose no time in beginning the effort to make good my losses."

VIENNA EXPECTS ROOSEVELT.

VIENNA, July 3.—It is announced here that former President Roosevelt will visit Vienna next April during the international field and hunting exhibition.

IN ALL YOUR LIFE NO TONIC LIKE THIS

Half Million Boxes Given Away To Prove Effect of Remarkable Tonic.

You can try this world-beater first if you want to, to prove that what is claimed for it is true. Before you have fairly started the 50c box we give you, you will have found out. You will never let go. This tonic is Make-Man Tablets, remarkable for two reasons, because they are so quickly and satisfactorily effective, and because they are so safe a child can take them. They absolutely have no equal on this planet. They will begin a new history for you if you are worn-out, peevish, droopy, getting thin and irritable, suffer from Nervous Prostration, Exhaustion, Nervous Dyspepsia, Catarrh, Kidney and Liver Troubles, Rheumatism, Melancholy or Insomnia. They are the most powerful blood purifiers and nerve builders known for both men and women. Don't forget that. You'll be different, feel different, a thousand times better and stronger. Make-Man Tablets are sold at all leading druggists at 50c a box or six for $2.50; or will be sent direct by mail, on receipt of price. Every box is guaranteed, or money refunded.

CUT OUT FREE COUPON

MAKE-MAN TABLET CO.
103 Make-Man Bldg., Dept. G, Chicago.

As I have never used Make-Man Tablets before, please send me through my druggist

(Druggist's name).....
(Address).....

a full size 50c box Make-Man Tablets; also your valuable booklet. I enclose 4c to partially pay mailing expense.

Mpn name.....
Address.....
(Write plainly. Only 1 box to each family.)

YOU KNOW

How You Suffer After Each Meal from Stomach Distress

But you evidently don't know that sure relief is so handy or you certainly would not continue to suffer. Be wise in time and take a short course of the famous remedy, Hostetter's Stomach Bitters, and see how quickly your ailments will disappear. It is a splendid tonic and invigorant for the entire system, and will do you a world of good. It is compounded from the purest ingredients and those best adapted for making you well and keeping you so. Get a bottle today from your druggist or dealer and make the first step on the road to good health. For 56 years it has been proving its wonderful merit in cases of poor appetite, belching, heartburn, indigestion, dyspepsia, costiveness, biliousness, insomnia, cramps, diarrhoea, general weakness and malaria, fever and ague. A trial will convince you beyond all doubt. Don't accept any substitute in place of Hostetter's if you want the best results. The genuine has our Private Stamp over the neck of bottle.

CONFESSES SHOOTING.

TRINIDAD (Colo.) July 3.—Isham Williams, the Deputy Sheriff who was wounded yesterday, when James I. Kent, another Deputy Sheriff, was killed in a fight with supposed horse thieves near Folsom, N. M., was brought to the hospital this morning in a dying condition.

George Jamieson has given himself up, and has confessed to the shooting. His brothers, Jim and Dan Jamieson, have escaped, and a posse is following them. It is not believed that George did the shooting, but gave himself up thinking to save his brothers.

AID FOR COBALT.

COBALT (Ont.) July 3.—Prompt measures have been taken for the relief of the 1000 persons made homeless by the fire that swept the northern part of town yesterday. One hundred tents and 300 blankets furnished by the provincial government are en route in charge of a relief corps. Seventy-five buildings were destroyed and the loss is estimated at from $350,000 to $400,000.

WOMAN BALLOONIST HURT.

LOWELL (Mich.) July 3.—Mrs. Dell Meixell, a woman balloonist of Grand Rapids, was severely shocked and burned before a crowd while making an ascension here. Her body caught among some high-tension power wires as the balloon rose. Before the current could be shut off and the balloon dropped to earth, Mrs. Meixell was badly injured.

Will Join Strikers.

ELWOOD (Ind.) July 3.—The indications are that the American Sheet and Tin Plate Company means to enter the fight against the Amalgamated Association of Iron and Steel Workers at the plant in this city. Fifty practical hot mill men from the open shops in Pittsburgh were brought to this city today on a special train.

AMBASSADOR RECEIVES.

BERLIN, July 3.—Ambassador and Mrs. Hill gave a July 4 reception at their residence today to the members of the American colony. Five hundred persons were present, and refreshments were served in the garden.

GIVES QUEEN CASH.

ROME, July 3.—J. W. Garrett, secretary of the American Embassy, was received in audience today by the Queen, and turned over to Her Majesty $5000, the balance of the money in his hands received from America for the earthquake sufferers.

BUSY DOCTOR

Sometimes Overlooks a Point.

The physician is such a busy man that he sometimes overlooks a valuable point to which his attention may be called by an intelligent patient who is a thinker.

"About a year ago my attention was called to Grape-Nuts by one of my patients," says a physician of Cincinnati.

"At the time my own health was bad and I was pretty well run down, but I saw at once that the theories behind Grape-Nuts were sound and that if the food was all that was claimed, it was a perfect food.

"So I commenced to use Grape-Nuts with cream twice a day, and in a short time I began to improve in every way and I am now much stronger, feel better and weigh more than ever before in my life.

"I know that all of this good is due to Grape-Nuts, and I am firmly convinced that the claims made for the food are true.

"I have recommended, and still recommend, Grape-Nuts to a great many of my patients with splendid results, and in some cases the improvement of patients on this fine food has been wonderful.

"As a brain and nerve food, in fact, as a general food, Grape-Nuts stands alone."

Look in pkgs. for a copy of the famous little book, "The Road to Wellville." "There's a Reason."

Ever read the above letter? A new one appears from time to time. They are genuine, true, and full of human interest.

Etiwanda Vineyards



Grape Growing Pays Big

A Government report on the Grape Industry says: "The profits from an acre vary from $50 to $500, a fair average being from $125 to $150." Experienced growers at Etiwanda say that a net profit of 20 per cent. or more can be reasonably relied upon each year from a matured vineyard there. There's money in grape growing. You can profit by it, if you will, by our plan, without leaving your present occupation.

$2½ Per Acre Down, $2½ Per Acre Monthly

We Cultivate and Care for Your Vineyard Free of Charge for Three Years

Our plan in brief is this: Select your vineyard, five acres or more, either from the 640 acres now planted to Muscat Grapes or from land not planted, which we will set out to the variety of grapes you prefer. Pay us $2.50 per acre cash and $2.50 per acre monthly—the price of the land being $200 to $250 per acre, or you can pay one-fifth cash and balance on or before one, two, three and four years. We will cultivate and care for your vines free of charge for three years, guaranteeing you a full stand of vines. After that we will go on caring for your vineyard for three more years, if you wish, for 10 per cent. of its net income.

The Muscat is considered the most profitable grape for table or raisins, with excellent wine qualities. But if you prefer some other variety you can have it. Remember, Etiwanda is located in that part of the San Gabriel Valley best adapted to grapes. Several thousand acres of splendidly successful vineyards are in the immediate vicinity of our property. The land is level; water, under heavy pressure, is piped to every five acres; streets are graded. The property is a developed one. Etiwanda is on the main line of the Santa Fe Railroad, in the beautiful San Gabriel Valley, surrounded by prosperous towns. Join our daily excursions and see it for yourself.

"You're Safe at Firth's"

Emil Firth

319 W. Fourth St.
Ground Floor
BETWEEN BROADWAY AND HILL
Home A8105—Main 2543

REDONDO BEACH

July 5th

GREATEST CELEBRATION IN SOUTHERN CALIFORNIA

FIREWORKS DAY and EVENING

WORLDS' GREATEST BATH HOUSE NOW OPEN

Music, Dancing, Aquatic Sports

The Better Class Of Attractions For the Best Class of People

LOS ANGELES & REDONDO RWY.
CARS EVERY FEW MINUTES FROM SECOND AND SPRING STS.

A Painted Sign AT 711 SOUTH MAIN STREET

Is Attracting Much Attention.

It Contains the Following Words From The Times Magazine, February 16, 1908

"GIVE THE CHINAMAN A CHANCE"



"It was recently mentioned in The Times that Dr. Tom She Bin, one of the best known Chinese physicians in the United States, had been charged with practicing without a license. The doctor is a graduate of one of the leading colleges of medicine in China. He came to this country many years ago. En route plague broke out on the ship. The vessel's physician was unable to cope with it, but it is said that Dr. Tom saved every case. He was retained by the steamship company and served on Oriental lines for several years. He then began to practice among his countrymen in San Francisco, but after the earthquake, came to Los Angeles. In view of the fact that a majority of the plague cases in San Francisco have proved fatal under the care of white physicians, it might not be a bad idea to get Dr. Bin to go up there and see what he can do."

Dr. Tom She Bin can be seen at the Chinese Tea and Herb Sanitarium, 711 S. Main st. Established 1870.

Treats rheumatism, catarrh, asthma, consumption, appendicitis, kidney, liver and all female troubles and other diseases. Call and investigate. Testimonials and consultation free. Open day and night.

Send 35 cents postage or money order for a package of Dr. Tom She Bin's "Ginger Compound," a pure herb preparation, recommended for throat, lung and stomach troubles.

The Social Set

Pig 'n Whistle

Trade mark Registered

Find our tea and luncheon rooms a delightful cool retreat for afternoon tea parties.

Exquisite pastery.
Delicious confections.

Pig and Whistle Co.
On Broadway
Next to the City Hall

THE OWL DRUG CO.

Three Stores in Los Angeles—
320 S. SPRING ST.
BROADWAY AND FIFTH ST.
And 625 BROADWAY.

Capable of Varied and Artistic Arrangement
Globe-Wernicke "Elastic" Bookcases
Sold by
CALIFORNIA FURNITURE CO.
Broadway 639-649

NOT DEAD YET.

AGED ANIMAL SHOWS SPEED.

Eighteen-Year-Old Flyer Is Still Very Good.

Dottie Dimple Proves Winner in Straight Heats.

Hal B. Comes to Life in Fast Quarter-Mile Dash.

[BY DIRECT WIRE TO THE TIMES.]

PORTLAND, July 3. — [Exclusive Dispatch.] Thomas W. Murphy's Atlas, formerly owned by Dave Honeyman, and now 18 years old, furnished the feature performance at the second day's card at the annual meet of the Portland Fair Association, when she won the 2:30 pacing event. The veteran mare not only won both heats of her race against G. K. Hewitt's Zoe, O. J. Brown's Miss Altelena and Al Powell's Crochet, but she proved the most consistent entry in keeping her stride of any on the track.

Driven by her owner, Tom Murphy, Atlas got away to a good start each time, and while headed by Zoe or Miss Altelena for the first quarter in each heat, she rapidly overtook each competitor, and once off in front, she was never headed, though Zoe gave her a hard race into the stretch in the second heat. Atlas crossed under the wire just a half-length ahead of Zoe, and, having won the first heat, was the winner.

Quite as exciting as the pacing event was the 2:26 trot. Hewitt's Dottie Dimple proved winner in two straight heats. In the first she was pressed har by Harry Tillman's Padisha, and in the second by Belle H., but the latter entry broke in the stretch and finished last. W. A. Laidlaw's Rastus proved an erratic performer, and each time put himself out of the race by breaking badly and losing his stride.

In the three-quarter-mile running event Judge Connerton was substituted for Kamsack at the last minute, and was left at the post. Leash won this event pulled up, beating Nordente by several lengths. Hal B., a celebrity on the Grand Circuit for years, gave an exhibition race for a quarter of a mile, paced by a running horse. Hal B.'s time for the quarter was 0:29½.

Another pacing and another trotting event which had been carded was scratched.

MISCREANT BUSY.

Unknown Person Throws Broken Glass Over Road Race Course—Will Be Prosecuted If Caught.

[SPECIAL CORRESPONDENCE OF THE TIMES.]

SANTA MONICA, July 3.—The act of a vandal in scattering broken glass over the automobile race course has convinced the officials in charge of the races that the only way to prevent a repetition of the deed will be to patrol every foot of the course throughout the night and during the early morning hours of the day of the race. This morning at three different places along the track were found numerous bits of heavy plate glass. These had evidently been carried to the track and there hammered into ragged fragments, with points so sharp that contact with the rubber tires would mean great injury if not accident. The identity of the perpetrator of the job is a mystery. The work is looked upon as being the act of some fiend. It cannot be explained as an accident. A close watch is being kept over the eight miles of oiled roadway, and should any one be detected in scattering anything on the road that might interfere with the races or the practice, arrests and prosecution will follow.

It has been agreed that there shall be no speeding over the course Sunday. The usual speed-limit ordinance will be in effect tomorrow, and should it be violated there will be arrests. During the entire week the track will be at the service of the racing cars from 5 o'clock in the morning until 10 at night. There will be no limit to the number of cars or the speed, so far as city ordinances are concerned.

HARVARD PUT OUT.

DROPS TEN-INNING GAME.

[ASSOCIATED PRESS NIGHT REPORT.]

NEW YORK, July 3.—In a rousing ten-inning finish Yale defeated Harvard today in a hotly-contested ball game, which carried with it the college baseball supremacy for 1909, each club having won a game.

The score was 5 to 2, and when the last Harvard player had gone out on a high fly to the outfield, there was a hurricane of cheers from the 10,000 spectators at the Polo grounds, and a rush of students to carry off triumphantly on their shoulders Van Vleck, the Yale pitcher, and right fielder, who tied the score, 2 to 2, in the eighth inning with a home run to the back fence, and struck out Harvard's hopes of scoring in the same inning by two dazzling catches in the outer garden.

In the tenth inning Hicks's wild pitch brought in a run for Yale, and an error by McLaughlin let two more runs over the plate. Score:

Yale, 5; hits, 10; errors, 0.
Harvard, 2; hits, 11; errors, 2.
Batteries—Van Vleck, Merritt and Philbin; Hartford, Hicks and Currier.

PAPKE MONEY APPEARS.

GAMBLERS LOWER ODDS.

[BY DIRECT WIRE TO THE TIMES.]

SAN FRANCISCO, July 3.—[Exclusive. Dispatch.] So much Papke money was called out by the heavy odds of 10 to 4 in favor of Ketchel that this afternoon the poolroom managers cut the odds to 2 to 1. At this figure there was heavy wagering on Monday's fight for the middleweight championship.

Both men are in perfect condition. Papke is reducing by road work and counts on reaching the required weight Monday morning. Ketchel is already about at weight.

Both men will give boxing exhibitions tomorrow afternoon to please large crowds.

BUICK WHITE STREAK.

The new model of the Buick "White Streak" known as the "White Streak" toy tonneau is attaining popularity in Los Angeles. This car has a full tonneau, and like the other members of the "White Streak" family, is finished in Buick white. The Howard Automobile Company delivered three of these models during the week. E. Avery McCarthy purchased one, making his third "White Streak." Deliveries weer also made to F. G. Johannsen and A. Workman.

AUTO HAND-CAR.

The automobile hand-car has been adopted by the Canadian Pacific Railway. Several have been purchased and put into active service. The cars are so small and light that a few men can lift them onto or off the track and are useful for close inspecting work.

BEST RQUTE TO ROAD RACE.

Travel to Venice, Ocean Park and Santa Monica is at high-water mark. There are several routes which can be followed by autoists who seek the ocean and the road race course. One by way of West Washington street has become badly cut up, and is at present almost unfit for travel because of the condition of the roads. Thoroughfares should be repaired if cars are to chug over this two miles of city streets.

At present the best route is by way of Pico street to Crenshaw boulevard. That means that cars can follow the Pico pavement to the rougher road, then turn south toward Washington street and proceed by way of the hill near the Hauser slaughter-house. This route takes the cars over a road fourteen miles long to Venice. Two miles beyond Venice over the speedway is the Santa Monica road race course.

NEW GAME.

LACROSSE GAME BETWEEN RACES.

FIESTA STADIUM MANAGEMENT STARTS INNOVATION.

Mitchell and Lingenfelder Are to Go After Mile Record for Five-Lap Track on Motorcycles—Duer and Agraz in Motor-Paced Race of Fifteen Miles.

A lacrosse game between the Los Angeles Club and the Shamrocks, and bicycle and motorcycle races are to be held at Fiesta Stadium this afternoon at 2:30 o'clock.

Arthur Mitchell and Eddie Lingenfelder are going after a record for the mile and also will meet in a ten-mile match race. The best amateur motor riders in the city are to make an attempt to lower the mile record.

Ray Duer, who established several new world's records at the Coliseum last Sunday, is to meet Emil Agraz in a fifteen-mile motor-paced race. This event should be closely contested and interesting as both men are capable of maintaining a high rate of speed and are absolutely fearless in tearing around the track.

The bicycle races will include professional and amateur events. The racing colony has dwindled somewhat in size, but there are some good riders left and the competitions promise to be interesting.

Lacrosse has never been played extensively in the West and it has been many years since a regulation match was played in this city. The teams that are to meet today have been practicing for some time and as most of the players are old-timers at the game a good exhibition should result. The Canadian game is exciting when properly played.

The lacrosse game will be played in four fifteen-minute sections, which will be interspersed among the track events. The teams are to line up as follows:

Los Angeles.		Shamrocks.
Young	goal	Porter
Brennan	point	McNaughton
Black	cover point	Calster
Moffatt	1st defense	Hayer
Longevan	2d defense	Seymour
McIntosh	3d defense	Minto
Collinge	center	Mines
Hoctor	2d home	Price
Minshall	2d home	Campbell
Rennie	1st home	Longevan
Campbell	outside home	Campbell
McKay	inside home	Dwyer

Referee—H. J. Charlebois.

The list of track events follows:

Mile amateur motorcycle event—Graves, Ward, Koih, Seymour, Loge, Balke and Knappe are to try for world's record for five-lap track.

Mile professional motorcycle event—Arthur Mitchell and Eddie Lingenfelder are to try for a record.

Mile amateur handicap bicycle race—Berryessa (scratch,) Smith (20 yards,) Long (40 yards,) Pearne (45 yards,) Monnier (50 yards,) Anthony (80 yards,) Dewar (90 yards,) Oliver (100 yards,) Mitchell (110 yards,) Way (130 yards,) Andre (150 yards,) Roclair (160 yards.)

Mile professional motorcycle race—Arthur Mitchell and Eddie Lingenfelder.

Half-mile professional bicycle race—Furman, Agraz, Hoffman, Duer, Barnett, Gerber.

Twenty-five-mile amateur motorcycle race (two ten-mile heats and fifteen-mile final)—Graves, Ward, Seymour, Knappe, Loge, Balke.

Amateur pursuit race—Berryessa, Smith, Long, Pearne, Monnier, Anthony, Dewar, Oliver, Mitchell, Way, Andre, Roclair.

Professional twenty-five-mile motor-paced race—Duer paced by Mitchell, Agraz paced by Lingenfelder.

OUTLAW LEAGUE BALL.

Stockton Team Has Little Trouble in Taking Two Games from the Dinky Raisin Club.

[ASSOCIATED PRESS NIGHT REPORT.]

STOCKTON, July 3.—Good pitching by Durham won both games for the home team today. In the first Durham was outhit, but won easily. In the second game he had all the best of it, and won 2 to 1. Score:

First game:
Stockton, 4; hits, 8; errors, 3.
Fresno, 1; hits, 10; errors, 2.
Batteries—Durham and Frambes; Forrester and Kuhn.

Second game:
Stockton, 2; hits, 6; errors, 0.
Fresno, 1; hits, 6; errors, 1.
Batteries—Durham and Frambes; Forrester and Kuhn.

HENDERSON WEAK.

[ASSOCIATED PRESS NIGHT REPORT.]

OAKLAND, July 3.—After shutting out the visitors for six innings, Henderson became unsteady, and let three men cross the plate in the seventh. San José winning the game. Score:

San José, 3; hits, 5; errors, 2.
Oakland, 2; hits, 8; errors, 1.
Batteries—Logan and White; Henderson and Hunt.

SAN FRANCISCO FORFEITS.

[ASSOCIATED PRESS NIGHT REPORT.]

SANTA CRUZ, July 3.—San Francisco forfeited the game by a score of 9 to 0, the trouble arising in the third inning over a close decision at the home plate, when Croll was declared out.

Croll was ordered from the grounds and refused to leave. The umpire ordered the game forfeited. Score:

Santa Cruz, 3; hits, 9; errors, 2.
San Francisco, 0; hits, 6; errors, 4.
Batteries—Hopkins and Dashwood; Cooper and Bliss.

SEATTLE MOTOR RACES.

Wolff II of Portland Wins First Event in Fair Time—Closing Dash on Thursday.

[ASSOCIATED PRESS NIGHT REPORT.]

SEATTLE, July 3.—In the first race in the Lake Washington regatta, for the silver trophy offered by the Alaska-Yukon-Pacific Exposition for motor boats, in the twelve-meter class, the Wolff II of Portland was first, completing the three laps of the ten-mile course in 56m. 25 1-5s. The Pacer of Seattle was second, in 61m. 14 1-5s. The Lawana of Buffalo, N. Y., was withdrawn at the end of the second lap, having lost her steering apparatus.

The second race will be held Tuesday, and the final Thursday afternoon.

PRETTY FIDO!

MANY ENTRIES FOR DOG SHOW.

VENICE CLUB TO HOLD EXHIBIT DURING ELKS' WEEK.

Third Annual Affair Will Be Conducted on Larger Scale Than Ever Before—Special Prizes Are Donated for Best Dogs in Almost Every Class.

The third annual dog show of the Venice of America Kennel Club is to be held at Venice, July 14, 15, 16 and 17. The entries are to close July 6, and already a large number of high-class "purps" have been registered.

The names of the officials in charge of the show are: Managing Committee, Kingsley Stevens, Carl B. Grill, L. W. Young; judge, Dr. George W. Clayton of Chicago; veterinary, Dr. L. W. Young; superintendent, W. K. Peasley.

In addition to the regular ribbon prizes, the following trophies are to be awarded:

St. Bernards—Cup for best St. Bernard; medals for best dog and best bitch.

Great Danes—Club medals for best dog and bitch; cup for best Great Dane.

Russian Wolfhounds—Club medal for the best in the winners' class.

Greyhounds—Club medal for best in the winners' class.

English Foxhounds—Club medals for best dog and bitch; cup for best foxhound.

Pointers—Brock and Feagan Cup for the best pointer bred on the Pacific Coast; cup for best pointers in field trial class; club medal for the best in puppy classes; club medals for best dog and bitch.

English setters—Cup for best in field trial class; cup for best bred in California; club medals for best dog and bitch.

Gordon setters—Club medals for best dog and bitch.

Irish setters—Cup for best Irish setter; cup for best bred by exhibitor; club medal for best in puppy classes; club medals for best dog and bitch.

Chesapeake Bay—Club medal for best medals for best dog and bitch.

Field spaniels—Club medal for best dog or bitch.

Cocker spaniels—Cup for best cocker spaniel, any color; cup for best spaniel bred by exhibitor; club medals for best black dog, best dog other than black, best black bitch, best bitch other than black, best puppy of any color.

Beagles—Club medal for best beagle.

Dachshund—Cup for best dachshund; club medals for best dog and bitch.

Collies—Cup for best collie; cup for best collie bred by exhibitor; club medals for best in puppy classes, best dog of any color, best bitch of any color.

Poodles—Club medal for best poodle.

Chow Chow—Club medal for the best Chow Chow.

Dalmatians—Club medal for the best Dalmatian.

Bulldogs—Cup for best bulldog; cup for best dog or bitch bred by exhibitor; club medals for best in puppy classes, best dog and best bitch.

Airedale terriers—Cup for the best; club medals for best in puppy classes, best dog and best bitch.

Bull terriers—Cup for best bull terrier; cup for the best bred by exhibitor; club medals for best in puppy classes, best dog and best bitch.

French bulldogs—Cup for the best French bulldog.

Boston terrier—Cup for the best Boston terrier; cup for the best bitch; cup for the best bred on the Pacific Coast; club medals for the best dog and the best bitch.

Fox terriers (smooth coated)—Cup for the best dog or best bitch; club medals for the best in puppy classes, best dog and best bitch.

Fox terriers (wire haired)—Club medal for best dog or bitch.

Irish terriers—Cup for the best Irish terrier; club medals for the best in puppy classes, best dog and best bitch.

Scottish terriers—Club medal for the best dog or bitch.

English toy spaniels—Cup for the best; club medal for the best dog or bitch.

Japanese spaniels—Club medal for the best dog or bitch.

Toy medals—Club medal for the best dog or bitch.

The management expects additional cups to be offered in the various classes. The Ascot Kennels, owned by J. W. Brooks, will be exhibited at the show, but will not compete for the special prizes.

SPORTS AT BALBOA.

Launch and Canoe Races to Be Held Tomorrow in the Bay.

Motor-boat racing is to be held at Balboa tomorrow as the feature of the Fourth of July celebration. The programme of events is:

Four-mile high-power launch race: Eagle and Sea Fox.

Half-mile barge race: Yale School and San Vincinte Club.

Mile race for 21-2-H.P. or under launches; two-mile contest for 6-H.P. boats; 60-ft. or under sail boat race; 500-yard single-paddle canoe race for crafts 16 feet over all; 500-yard double paddle canoe race; canoe tilting; tub race; water polo.

MINOR LEAGUE RESULTS.

AMERICAN ASSOCIATION.

Milwaukee, 6; Kansas City, 3.
Louisville, 4; Indianapolis, 8.
St. Paul, 8; Minneapolis, 7 (ten innings.)
Toledo, 11; Columbus, 12 (eighteen innings.)

WESTERN LEAGUE.

Topeka, 0; Lincoln, 1.
Wichita, 2; Sioux City, 10.
Des Moines, 3; Pueblo, 1.
Denver-Omaha game postponed, rain.

SOUTHERN LEAGUE.

Atlanta, 8-5; Montgomery, 7-1.
New Orleans, 2; Little Rock, 4.
Memphis, 10; Mobile, 0.
Nashville, 0; Birmingham, 4.

EASTERN LEAGUE.

Jersey City, 4-5; Newark, 2-9.
Toronto, 2-2; Buffalo, 0-4.
Providence, 4; Baltimore, 5.
Montreal-Rochester game postponed; wet grounds.

ANGLING.

YELLOWTAIL RUN AT THE BEACHES.

WEEK'S SPORT HAS BEEN BEST OF THE SEASON.

Fishermen Snag Big Fish Under Wharves—Bass Caught in Large Numbers in Favored Places—Surf Casters Have Had Good Luck. Regulars Have Good Sport.

The period of continued warm weather has been accompanied by the appearance of yellowtail, and at Del Rey, Redondo, Port Los Angeles and Newport the handliners have taken quite a few of the big fellows. The small fry fishing has improved also during the last week, pompano, yellowfin and mackerel running strong all along the west coast.

Newport has been the favored place for the yellowtail, and last Sunday six big fellows were taken off the pier. Two of the fish were snagged by spear fishermen. The water at this point is unusually clear, the beach is a white sand, and the yellowtail can be seen at a depth of several fathoms. Fishermen watch the big fellows darting about the piles in search of small fry, and it is only a matter of practice to send the barbed steel into the back of the fish.

Eight yellowtail were taken in three days at Port Los Angeles, and the fish averaged between fourteen and eighteen pounds. The largest caught was a twenty-one pounder taken Tuesday morning by Harry McCord from the end of the pier. Joe Wellington hooked two yellowtail Wednesday, using smelt for bait. Three more were caught Thursday by G. N. Vaughn and F. P. Lewis.

Redondo has entertained a happy crowd of regulars all week, and the fishermen netted many baskets of small fry. Mackerel, sea trout, and surf have been the most plentiful, while several good-sized yellowtail and halibut were taken earlier in the week. The surf ran strong all along the coast from Manhattan to Cliffton, and several good baskets were taken. Cliffton was the favorite point, and the casters caught many nice messes there last Sunday.

A new fishing point has been opened to the fishermen at North Beach, where the new concrete pier under construction is nearing completion. Beach casters have had good luck near the pier, and the location seems to be a good fishing point.

Halibut have been quite numerous at Port Los Angeles, Del Rey and Belboa. Bay City has been visited by several regulars and the catches of surf have been good. Chester Gordan caught a seven and a half pound surf Tuesday, and twenty-five smaller ones. W. E. Strobridge made a good catch of striped bass, bringing in the string in two hours last Sunday. S. Simons caught a seven and one-half-pound surf and twenty-five smaller ones at Bay City.

An eight-pound surf was hooked by H. L. Corson at Balboa last Sunday. Corson also took a seven-pound bass. Over two hundred pounds of bass were taken in the bay in the same day. Sheepshead have been plentiful and yellowtail were numerous.

A heavy run of yellowfin was on at Manhattan early in the week, and the handful of regulars enjoyed good sport. Eighty pounds were taken last Sunday and Monday.

BOWLING SCORES.

High scores rolled on Morley's Spring Street Alleys during the week were:

Tenpins—D. Joy, 223; A. E. Stone, 200; J. Johns, 232; O. Edwards, 215; F. P. Borgnis, 214; J. F. Griswald, 201; C. Eaton, 206; J. Balch, 223; E. Boldeman, 206; W. M. McGee, 205; E. Billiams, 201; F. R. Stowe, 208; D. Dood, 212; E. Hutchins, 213; W. Mohr, 221; S. Glambastian, 202; J. Navarro, 223; T. Tormat, 211; A. Whaley, 214; B. Bell, 204; E. Murray, 222.

Jimjons—C. A. Graham, 148; C. Taylor, 126; J. Borrell, 119; E. Billiams, 140; D. Dood, 171; S. M. Stratton, 129; J. Johns, 129; E. Boldeman, 132; O. Edwards, 119; E. D. Longstreth, 131; A. Newton, 166; G. Sampson, 105; S. Hall, 119; M. Hall, 111; P. Ralston, 124; L. R. Wolfe, 110; W. Mohr, 115; M. Balch, 102; E. Murray, 111; L. J. Willett, 106; S. Triuhill, 179; B. Hamel, 114; J. H. Raymond, 177; C. Sawyer, 120; D. Joy, 100; W. D. Skipp, 101; B. Drumm, 104; J. Dalzer, 110.

J. Johns and W. Mohr tied on 232 at tenpin for the week's high game.

C. A. Graham ran the week's high score in jimjons, 148.

E. Pierce, with 32, was the week's best run in cocked hat.

STINSON'S ALLEYS.

High scores made during the week were:

Tenpins—Halstead, 212; Kramer, 246; Rosenberg, 225; Whaley, 217; Handcock, 220; Harrington, 218; Huddleston, 230; Henderson, 225; Nance, 216; Meyers, 210; Hill, 205; Swenson, 218.

Jimjons—Lawrence, 153; Dunormandie, 135; Dr. Nichols, 148; Longstreth, 130; Campbell, 152; Brotherton, 100; Williamson, 151; Munselle, 112; Loose, 103; Raymond, 129; Loomis, 132; Chute, 101; Burns, 112; Ross, 118; Dr. Danelson, 119; Sears, 122; Strimple, 135; Earl, 114; Lindley, 172; Newhard, 108; Martin, 131; Johnson, 131; Grove, 107; Bell, 136; Washington, 101; Kelly, 137; Stampaugh, 134; Jewell, 121; Marsh, 100; Gray, 133; Billiams, 137; Ingram, 133; Stinson, 123; Larkins, 103; Macey, 106; Fisher, 102; Nance, 114; Howard, 119, Hill, 112; Swanson, 129; Hill, 118; Stewart, 105; Henderson, 117; C. Brown, 126; Houston, 124; Johnson, 126; Mullins, 115; Frasier, 113; Esell, 114; Carson, 117; Long, 120; Smith, 119. Duckpins—Dr. Nichols, 56; Sage, 99; Earl, 80.

Ninepins—E. Gimn, 7; Martin, 6; Dr. Danelson, 6; Dr. Stambaugh, 6.

GEORGE MICHAELS KILLED.

Well-Known Motorcyclist Meets With Fatal Accident While Racing in Denver.

[ASSOCIATED PRESS NIGHT REPORT.]

DENVER, July 3.—George Michaels, entered in the five-mile motorcycle race at Overland Park was killed this afternoon when his machine skidded while rounding a turn and crashed through the fence.

The accident occurred in the first lap of the five-mile race. Michaels, who was riding third, lost control of his machine for an instant when nearing the three-quarter-mile turn. Before he could regain control he crashed into the fence and was hurled fifty feet, striking on his head and shoulders and dying before assistance could arrive.

Michaels was well known as a motorcyclist, having won the Brighton races a year ago.

AMERICAN IN FIRST.

NEW YORK, July 3.—The principal event today at the track and field games at the Brighton A. C., Brighton Beach, was an international one-mile run, in which Emelio Lunghi, champion of Italy, and H. W. Wilson, the English champion, were defeated by J. Bromshaw, Irish-American A. C., who won in 4m. 47s.

GORE DEFEATS RITCHIE.

LONDON, July 3.—The championship round of the lawn tennis tournament was played at Wimbiedon today, A. W. Gore, the holder of the title, defeated J. G. Ritchie.

Auction

Wednesday, July 7th

At 10 a. m.

At 416½ North Hill St.

8-room flat, consisting in part of mahogany parlor suit, quartered oak, birdseye maple dressers, commodes, brass and iron beds, steel springs, mattress, fine quartered oak, upright folding bed with large mirror, oval extension table, 6 chairs to match, fine rockers, stands, steel couches, fine Axminster rugs and carpets, hall and stair carpet, gas plates, all bedding, toilet ware, all dishes, utensils, lace curtains, portieres, box couches. These goods are clean and must be sold without reserve or limit. Parties leaving city. West Temple or Angeleno Heights cars.

L. A. AUCTION & COM. CO.
W. O. Trask, Auctioneer.
Office 730 So. Spring St.
Phone F1719—Broadway 1667.

Auction

Thursday, July 8th, at 730 So. Spring at 10 a. m. and 2 p. m.

Furniture and household goods of all description, consisting in part of dressers, commodes, beds, springs, mattresses, bedding, pillows, extension tables, chairs, rockers, bookcases, library tables, office furniture, rugs, carpets, couches, showcases, sewing machines, lace curtains, portieres, gas ranges, stoves, center tables, dishes and cooking utensils, and in fact many other goods too numerous to mention. Sale positive; no reserve or limit. We always have a nice lot of goods on hand. Leading auction and commission company. L. A. AUCTION & COM. CO., Office 730 S. Spring St. W. O. Trask, Auctioneer. Phone F1719, Broadway 1667.

Auction

Tuesday, July 6th at 10 a. m. and 2 p. m.

At 730 South Spring Street and 729 South Main St.

Office Furniture, Postal Card Store outfit, 2 residences of fine furniture, consisting in part:

2 P. M.—Office Furniture—2 P. M.
14 roll top desks, 12 office chairs, 6 flat top desks, 3 cabinets, 5 files, maps, signs, sectional and other bookcases, waste baskets, rugs, linoleum.

10 A. M.—Postal Card Outfit—10 A. M.
15,000 assorted postal cards, birthdays, fancies, comics, views and tinseled name cards, card racks, stock tables, leather novelties, National cash register.

Furniture and Household Goods Sold All Day.

Consisting in part of iron beds, springs, mattresses, bedding, pillows, extension tables, sideboards, china closets, buffet, couches, dressers, commodes, large mirrors, Axminster body brussels, velvet carpets and rugs, linoleum, gas ranges and plates, dishes and cooking utensils, lace curtains, portieres and many other goods too numerous to mention. Useful and ornamental goods too numerous to mention.

L. A. AUCTION & COM. CO.,
Office 730 So. Spring St.
W. O. TRASK, Auctioneer.

Legal.

Notice of Meeting of Stockholders.

OFFICE OF LOS ANGELES GAS AND ELECTRIC COMPANY, NO. 645 SOUTH HILL STREET, LOS ANGELES, CALIFORNIA, JUNE 28TH, 1909.

Notice is hereby given, that, pursuant to a resolution of the Board of Directors of the Los Angeles Gas and Electric Company, adopted on the 28th day of June, 1909, at a meeting of said Board, duly held at the office of said corporation, in the City of Los Angeles, County of Los Angeles, State of California, on the 28th day of June, 1909, a meeting of the Stockholders of said corporation will be held at the office and principal place of business of said corporation, to-wit: in the building known as No. 645 South Hill Street, and in the room in said building where the Stockholders usually meet, on Wednesday, the 14th day of July, 1909, at 10:15 o'clock A. M., for the purpose of considering and voting upon the question whether or not this corporation shall sell all of its business, franchises and properties, as a whole, to the Los Angeles Gas and Electric Corporation.

By order of the Board of Directors.
LOS ANGELES GAS & ELECTRIC COMPANY.
By A. B. DAY, Assistant Secretary.

Notice to Taxpayers.

Notice is hereby given that the Board of Supervisors of the county of Los Angeles, will meet on Tuesday, July 6, 1909, as a Board of Equalization, for the purpose of equalizing assessments of county property.

Said Board will continue in session from day to day, from said date, up to, and including July 19, 1909, after which no change can be made in any assessment.

C. G. KEYES,
County Clerk and Ex-Officio Clerk of the Board of Supervisors.
By A. M. McPHERRON, Deputy.

ROLLER AMBITIOUS.

SEATTLE, July 3.—Dr. B. F. Roller, the wrestler, tonight announced, that regardless of the outcome of his wrestling matches, he will reënter the boxing ring. Challenges will be issued to some of the leading heavyweights of the country. Roller's manager hopes to arrange for a bout before the Mission Street Club in San Francisco.

Venice Aquatic Sports.

Aquatic sports of various kinds are to be held morning, afternoon and night in the Venice bath-house today and tomorrow. Frank Holborow, the Southern California swimming champion in the short distances; Tom Wild, Marcus Lee, Southern California champion for one-half mile, and other crack water dogs, are to give exhibitions, and a number of professional divers will perform fancy "stunts." Tub and pan races are to be held.

Auction

Furniture, Carpets and Millinery

Wednesday, July 7

10 A. M. and 2 P. M.

830-32 South Main St.

(Mortgage Foreclosure)

At 10 a.m. we will offer a complete millinery stock, consisting of trimmed and untrimmed hats, feathers, ribbons, flowers, trimmings, mirrors, plumes, in fact the complete stock and fixtures, large stock candies, candy jars, etc. Also 5 large consignments of desirable furniture, carpets, etc., including quartered oak, mahogany and maple dressers, chiffoniers and commodes, polished oak, mahogany, wicker and mission oak rockers upholstered in Spanish leather; drop-head sewing machines, oak, mahogany and maple center stands, lace curtains, portieres, hair stuffed couches, fine quartered oak and mahogany gentleman's chiffoniers, pretty pictures, sideboards, buffets, library tables, ladies' desks, oval and square extension tables, dining chairs, 100 odd chairs, phonograph, office safes, flat-top and standing office desks, hall trees, large and small mirrors, electric fans, mission soda fountain, bookcases, 8 canary birds, wardrobes, cabinet and upright folding beds, enameled iron and all brass beds, springs, mattresses, 100 yards body Brussels, velvet, Axminster, tapestry and ingrain carpets, art squares, rugs, cook stoves, gas ranges, plates, kitchen tables, refrigerators, dishes, utensils, etc., etc. Everything for the home at your own price. All must be sold on above date to satisfy mortgage. RHOADES & RHOADES, Auctioneers, Phones F1259, Main 1259.

Auction

Thursday, July 8th

Commencing at 10 a. m.

Elegant Furniture

1509 Ingraham Street

Parlor furniture, consisting of upright piano, mission leather upholstered rockers and chairs, tabourets, Morris chair, parlor table, parlor desk, all in mission, 9x12 and 6x9 Royal Wilton art squares, also small rugs, body Brussels 9x12 art squares and rugs, handsome drapes, pictures, hall rack, sofa cushions, plaques, twin satin finish brass & size beds, with high class felt mattresses, $10.00 blankets, silk elderdown comforts, beddings, birdseye dresser, chiffonier, chairs and rockers, all high class, sanitary couch with mattress, glassware, silver ware, bric-a-brac, handsome dining set all in mission, linens, 50-piece Copenhagen china, kitchen cabinet table, utensils, gas range, ice chest; all goods like new, having been used but a short time. Parties leaving city. All high class.

REED & HAMMOND, Auctioneers.
747-749 So. Spring.

Auction

Tuesday, July 6, 10 a. m.

At Our Salesroom

747-749 So. Spring St.

We will sell and place out the contents of a Confectionery Store. Large soda fountain, cash register, floor show cases, chairs, tables, counters, scales, shelving, cigars, tobaccos, candies, toys, novelties, stationery, mirrors, linoleum. The stock will aggregate $1000, and must be sold as people are leaving.

REED & HAMMOND,
Auctioneers.
747-749 South Spring.

Auction

of high grade furniture of a six-room flat, on

Wednesday, July 7 at 10 a. m. at 902 W. 9th Street

comprising oak secretary and bookcase, ladies' desk, golden oak; paintings, pedestals and figures, lace curtains and draperies, polished maple and quartered oak dressers, handsome brass enameled beds, oak hall tree, couches, Axminster and Brussels rugs, carpet sizes; mahogany parlor cabinet, screens, polished oak and mahogany library and parlor tables, polished oak extension table and dining chairs, china, glassware, gas range, gas plate, kitchen utensils, etc.

C. M. STEVENS, Auctioneer.
Office and Salesroom, 629 S. Olive.

Auction

of high grade furniture

Friday, the 9th, at 629 S. Olive St., 10 A. M.

comprising complete furniture of a 5-room flat, also mahogany dressers, chiffoniers, brass beds, mission oak tables and rockers, 9 new body Brussels rugs, extension tables, dining room furniture, kitchen utensils, etc,

C. M. STEVENS, Auctioneer.

Auction

Household Goods

Tuesday, July 6th

At 10 o'Clock A.M.

1843 West 21st Street

Take Washington-street car marked "Lasalle Ave.," get off at Twenty-first Street, walk east. Consisting of mahogany parlor chairs, Morris chair, center table, lounge, rattan rocker, 10-foot extension table, dining chairs, brass bed, large mantel mirror, ten Turkish rugs, bureaus, dressers, etc., etc.

THOS. B. CLARK, Auctioneer.

Auction

Fine 4-room cottage, lot 40x130, barn, beautiful yard, at auction (on the premises)

1553 E. 33rd St.

Wednesday, July 7th 3 P. M.

Owner leaving city, and property must positively be sold regardless of price.

(TAKE HOOPER AVE. CAR.)

THE R. H. STROUSE CO.,
210 Central Bldg. Auctioneers.
Three Phones—Office, B'dway 1533, Home F5703; residence, Home 53466.

Auction

Cutlery and Hardware

Balance of the immense stock from

Canfield Hardware Co.

Formerly of 537 So. Broadway

Removed for Convenience of Sale to

816 So. Main Street

Thursday and Friday, July 8th and 9th,

At 10 a. m. Sharp.

Will continue during the whole of next and longer, if necessary, to close out the entire stock. This stock is strictly high grade first-class and up-to-date (from the very manufacturers in the country). Positively no seconds. Stock includes—Builders' hardware, cutlery, silverware, sporting goods, a large line of electric flat irons, curling irons, etc., fine Jewel steel ranges, Wilson base Golding Hall refrigerators, Toledo base burning cookers, water coolers, ice cream freezers, Blue Flame oil stoves, plumbing and gasfitters' supplies, garden tools, lanterns, screen door mats, carpenter, bricklayers', plasterers', machinist and other tools, bakers', butchers' and hotel supplies and tools, large assortment of bolts, screws, rivets, etc.; cutlery, etc., very extensive, includes barber's and safety razors, Keen Kutter pocket knives, etc., shears for all trades, nails, stove bolts, tacks, Starrett's fine tools of precision. Hardware and other dealers, builders, carpenters, mechanics and private buyers should not miss this sale as it is undoubtedly the largest, finest and most complete stock of hardware ever offered in California at public auction. Ladies especially invited, as there are hundreds of useful articles for the house not mentioned. Positively no reserve or limit as this is a genuine closing out sale. RHOADES & RHOADES, Aucrs., Office 332 South Main St. Phones F1259, Main 1259.

Auction

DAIRY COWS, IMPLEMENTS, FURNITURE.

Tuesday, July 6th,

At 10 o'clock A. M.

57th Street and Central Ave.

LOS ANGELES

Ten head first-class dairy and family cows, all fresh and giving large quantities of milk, all young and in good condition. Mostly Jerseys and Durhams, in fact all fine cows and family cows. 1 fine cook horse, 3 wheels in first-class condition, 1 spring wagon, 1 2-inch wagon, 2 block wagons, tongues, 2 sets sand beds, 3 movable scrapers, each for 2 horses, 3 sets single truck harness, 1 water trough, lot second-hand lumber, chains, hay forks, shovels, cans, etc., etc. Household goods—One fine refrigerator, 1 combination dresser, extension tables, 2 cook stoves, gasoline stoves, rugs, linoleums, mattresses, tools, safe, stands, etc. On account of owners leaving for the East this stock, implements and household goods must and will positively be sold to the highest bidders. No limit or reserve. The Implements and household goods sell for cash. On cows one-third cash, balance to suit per month on each animal with note and approved security and 7 per cent. interest on sums over $50. 5 per cent. discount for sale on time sums. Don't miss this genuine closing out sale. RHOADES & RHOADES, Aucrs., Office 332-334 South Main St. Phone F1259, Main 1259.

Auction

Wednesday, June 7th, 10 a.m.

Diamonds, Watches, Jewelry, Furniture

20 diamond rings, 8 ladies and gents' gold watches and chains, brooch earrings, etc., the property of a private loan, who must realize; birdseye maple, mahogany and oak dressers, chiffoniers, Princess and commodes, one elegant 1400 pound any bedroom suite consisting of 10 pieces, brass and enameled beds, extra fine all cotton floss mattresses, mission and mahogany parlor desk, bookcase, parlor rockers and chairs, leather seats; one standing desk, roll top and flat desks, letter press, typewriter desk, book shelves, wardrobes, fine upright piano, one rosewood square piano, oil paintings, pictures, dining tables and chairs, handsome china cabinet, gent's shaving stands, easel mirrors, electric clock, mantel clocks, body Brussels, Axminster and tapestry carpets and rugs, lace curtains.

ALSO

at 2 p.m. will sell one bay horse, 7 years old, sound and broke to all harness, 1200 pounds; Columbus Stanhope phaeton, high grade harness. Must be sold, as owner is leaving city.

REED & HAMMOND, Auctioneers.
Phones: F2360—F3545.

Auction

Fine Furniture and Rugs

FRIDAY, JULY 9th, 2 P. M.

Removed from a private residence on Westlake Avenue for convenience of sale to our salesrooms, second floor,

830-32 So. Main Street

Consisting of fine upholstered mahogany parlor suit, genuine all leather couch and two Turkish chairs, fine mahogany pedestal extension table, oak combination desk and bookcase, mission oak rockers and chairs in fine leather, polished oak, wicker and mission rockers and chairs, fine library tables, expensive colonial mahogany, birdseye maple and Circassian walnut bedroom suites, brass and enameled iron and bronze beds, pretty pictures and engravings, odd dressers and chiffoniers, oak and birdseye maple bookcases, fine hand-carved Japanese mahogany desk and chair, prairie grass mattress, fine French plate mirrors, center stands, fine mahogany flat-top office desk, revolving chairs and other leather upholstered chairs to match, hair stuffed couches, quartered oak center tables, hall trees, davenports, mission front wardrobe, sectional bookcases, Wilcox & Head sewing machines, oval oak pedestal and extension table, dining chairs, sideboard, china dishes, Axminster, velvet and tapestry carpets, 9x12 squares, Turkish rugs, gas ranges, kitchen tables, utensils, etc., etc. Sale at 1 p.m. sharp. RHOADES & RHOADES, Auctioneers. Phones F1259, Main 1259.

Auction

718 WEST SEVENTH STREET

**

SCHOLARSHIP CONTEST.

MISS HOOD IS HEAD-LINER ON ROLL OF HONOR TODAY.

Murrey Royar, Frank Maine, Miss Pottol and Miss Bloom Also Hit High Places—Miss Wilson of Whittier Begins a Whirlwind Campaign—First Week of Contest Brings Unprecedented Results.

SCORE AT END OF SEVENTH DAY'S BALLOTING.

1.	CONSTANCE HOOD, No. 1010 W. 24th St., City	67,100
2.	FRANK MAINE, No. 246 Aliso St., City	63,259
3.	RAYMOND AUSTIN, No. 511 S. Fair Oaks Ave., Pasadena	54,496
4.	DOROTHY SCHERER, No. 1636 E. 14th St., City	53,320
5.	ANNA BLOOM, No. 956 East Eleventh St., City	45,228
6.	ALICE CAPRON, Pasadena-Alhambra	44,002
7.	MARY PEARL POTTOL, Monrovia-Duarte	40,660
8.	MURREY ROYAR, No. 741 S. Coronado St., City	37,815
9.	GRACE WAGNER, No. 533 W. 53d St., City	16,810
10.	FLORENCE PEDLEY, Orange Grove Ave., Pomona	16,590
11.	LELA SPENCER, Hollywood	12,736
12.	EMMA BLORTZ, No. 1902 Darwip Ave., City	10,516
13.	TERESA CAMP, No. 1716 S. Hill St., City	8,548
14.	CHARLES H. YGLESIAS, No. 1040 Lincoln St., City	8,375
15.	HELEN CAROLYN WILSON, Whittier	7,300
16.	STERLING N. SCHECK, No. 645 E. 31st St., City	7,118
17.	DAVID BOARDMAN, No. 2619 Leta St., City	7,055
18.	AMOS COLBORN, Upland, San Bernardino Co.	6,835
19.	EDITH TIDBALL, No. 408 E. Fifth St., Santa Ana	6,335
20.	LILLIAN WAITE, San Fernando	5,606
21.	E. & A. KESSLER, No. 1636 W. 20th St.	5,000
22.	HATTIE SARGENT, Garden Grove, Orange Co.	4,672
23.	RUTH FERGUSON, No. 1190 W. 38th St., City	4,481
24.	ERNEST FURRER, No. 137 S. Flower St., City	3,857
25.	FLORENCE LAMBERT, No. 869 Harvard Boulevard	3,480
26.	CARYL B. RUNKEL, No. 2034 E. Second St., City	2,951
27.	EMMET F. PANNER, No. 45 Stevenson Ave., Pasadena	2,738
28.	ARAH SMALL, Soldiers' Home	2,445
29.	FANNIE SWEM, No. 116 S. Hope St., City	2,043
30.	JOHN KEBLE THURSBY, No. 426 St. Louis St., City	1,884
31.	STANLEY CARNAHAN, No. 1816 Hobart Boulevard, City	1,781
32.	CARL MIEHLE, Victoria Ave., Riverside	1,712
33.	EDWINA E. LLOYD, No. 248 S. Flower St., City	1,540
34.	ALBERT LESHER, No. 215 W. 38th St., City	1,535
35.	EVA KENDALL, No. 657 E. 48th St., City	1,376
36.	EMMA TENNESON, No. 4542 Myra St., E. Hollywood	1,312
37.	EDWARD WALLER, No. 232 N. Flower St., City	1,031
38.	JOSEPHINE WRIGHT HADLEY, San Gabriel	971
39.	RAY WILCOX, Box 69, Claremont	962
40.	FLORENCE BARLOW, No. 2662 Pasadena Ave., City	900
41.	MERL KNIESEL, No. 1114 Wall St., City	655
42.	HARRY SPOONER, No. 3577 Hoover St., City	250
43.	ELMA CAMPBELL, No. 425 W. 55th St., City	191
44.	FLORENCE PETERSON, No. 612 N. Bonnie Brae St., City	138

THE first week of the ninth annual scholarship contest of The Times came to a close yesterday evening with a rush of business almost unprecedented in Times contests at so early a stage of the campaign. The amount of money cashed in for subscriptions yesterday was more than double that of any preceding day of the contest, except the opening day. The total number of points scored was 209,175.

Miss Constance Hood, daughter of Milk Inspector George W. Hood, made the record score of the day, 36,320, and advanced to the head of the procession, being the fifth contestant to occupy that place of honor in the seven days that the contest has been open.

Miss Anna Bloom was the first "queen" of the contest, and wore the crown for two days; then came "Princess Alice" Capron, who reigned just one day; she was succeeded by Frank Maine, the Italio-American, for one brief day; he was superseded by Raymond Austin, the Pasadena prince of diddlers, who held on for two days. The reign of "Queen" Constance begins today. How long she will be able to hold the exalted place remains to be seen.

CHURCH BACKING HER.

If there is one place above another where the news of Miss Hood's good fortune will be received with satisfaction, it will be at the Magnolia-Avenue Baptist Church, with which the Hood family has been prominently identified ever since its establishment. Constance and her sister have been leading spirits in the Sunday-school and young people's meetings of the church, and she is at the present time president of the intermediate Christian Endeavor Society of the church. Last year Miss Grace Franklin represented the Magnolia Avenue Christian Church in the contest, and received such warm support that she won second prize. Miss Hood bids fair to be even a more popular candidate. Her pastor last Sunday announced her candidacy for one of The Times scholarships from the pulpit and urged the members of the congregation to show their appreciation of Miss Hood's good work in behalf of the church, by helping her to win the scholarship she is striving for.

There probably is not a more popular man in the public service in Los Angeles than Milk Inspector Hood, and his many friends in official and private life are rallying to the support of his ambitions young daughter in a most gratifying manner. If Miss Constance can win the $500 cash prize which she is aiming at, it will go a long way toward completing her education. Her friends in the Los Angeles High School, in which she is a pupil, will also rejoice in her victory if she wins, especially if she triumphs over a "Poly High" student.

'RAH FOR REDLANDS RUSTLER.

Redlands has no resident representative in the contest this year, but a former Redlands boy is representing it by proxy. Murrey Royar won a scholarship last year largely through Redlands support, and he is meeting with equally generous support from his Redlands friends this year. Master Royar has kept pretty well to the front ever since the beginning of the present contest. For several days he did not show up at contest headquarters, and the contest manager was beginning to think he had fallen by the wayside and was billed for a long toboggan ride. But he reappeared with smiling face yesterday, and no wonder he smiled, for he plunked in 27,940 points, nearly all of which he gathered in at Redlands during a hasty trip to his old home town. When a boy leaves a place and can go back and get such results from his old friends and neighbors, it is a pretty good sign that he is well thought of. Murrey won a scholarship in the Yale English and Classical School last year and made such good use of it that he is anxious to win it for another term. What's the matter with the "Redlands Rustler?" He's all right! His gain of 27,940 points took him up from tenth to eighth place.

MAINE MOVES UP AGAIN.

Frank Maine, the brilliant Italio-American campaigner, is on the upgrade again. He registered a gain of 19,439 yesterday and moved up from third to second place. Frank's cousin, Joe Pagliano, one of the most prominent business men in the Italian colony, who numbers his friends by the hundred, has taken up the cudgels for him, much to Frank's delight. Any one who knows Sig. Pagliano is aware that he never does things by halves. To have Pagliano for an ally is pretty nearly as good as having the battle won. Is it any wonder that Frank Maine thinks he can already hear the jingle of that $500 in gold coin in his pocket?

HUNTINGTON HALL RIVALS.

Fourth largest gainer of the day was Mary Pearl Pottol, the favorite of the Monrovia-Duarte foothills citrus belt. Miss Pottol entered the contest about three weeks late last year, but made such a lively campaign that she was one of the honor prize-winners at the finish. No young lady stands higher in public esteem in her home town than Miss Pottol does at Monrovia. She is equally popular at Duarte, where she secured many points during the past week. Miss Pottol received as her reward for her good work in last year's contest a scholarship good for one year's tuition in Huntington Hall, besides a large cash prize. She is eager to win the Huntington Hall scholarship again, but will encounter strenuous competition for this desirable prize.

Miss Helen Carolyn Wilson of Whittier won the Huntington Hall scholarship in the contest of 1907; and, like Miss Pottol, she thinks there is no scholarship to be had that suits her quite so well. She and Miss Pottol both were favorite pupils at Huntington Hall during the year just closed, and each is determined to win the free scholarship offered by The Times in that popular institution during the coming year. Which of them will get it?

Miss Wilson began her campaign late this year. She scored her first points yesterday, 7300, which gives her fifteenth place in the score list. Miss Pottol, who took time by the forelock, has a lead of 33,360 over her rival. She has already worked a good part of her territory, while Miss Wilson has just begun to call on her friends. Whittier, with its wealth of orchards, fields and oil wells, will hardly stand to be outdone by the classic foothill towns at the base of the Sierra Madre. But it all depends on the energy and popularity of the rival contestants. Miss Wilson will make a whirlwind campaign, and the "Foothills Favorite" will find it quite a task to withstand the onslaught of the "Whittier Whirlwind."

ANNA SMILES AGAIN.

Little Anna Bloom is gradually recovering her smiles, which began to fade away several days ago. Starting at the very top of the column, which made her smile all over, she began to go down the line until she got as low as seventh place. That diminished her smile very considerably. But on Friday she got back to sixth place, and yesterday she went up another notch by registering a gain of 14,546 points. She is once more one of the "High Five," and by persevering she hopes to remain a member of that distinguished quintette. Miss Anna mourns the tragic death of Mr. I. L. Lowman probably as sincerely as any one. He was her friend and had promised her a year's subscription. Since other contestants are gaining votes on account of their nationality and the fraternal affiliations of their fathers, brothers, etc., Miss Anna would like to have it known that both her father and her brother are Masons. She also takes pride in belonging to the race known as "God's chosen people," since the earliest dawn of human history—a race that has made its power felt in every civilized nation of the world.

DAUGHTER OF POMONA.

Miss Florence Pedley of Pomona added 6950 points to her score and advanced from eleventh to tenth place. A gentleman from the Fruit City who called at contest headquarters yesterday stated that Miss Pedley is a sure winner, as she has the active sympathy and support of all of the best people of Pomona who will not stand to see her lose. Besides her personal popularity she has the prestige of her father behind her and his host of loyal friends who will go the limit to help her win. Mr. Pedley is prominent among the Elks and Foresters as well as in the National Guard, and other organizations. Miss Pedley is a Forester, too, an Epworth Leaguer and a J.O.C.

OTHER GAINERS.

Others scored yesterday as follows: Dorothy Scherer, 3900; Ruth Ferguson, 3622; Emma Blortz, 3320; Teresa Camp, 3270; Grace Wagner, 2475; Alice Capron, 2035; Lillian Waite, 1560; Albert Lesher, 1535; Emmet Panner, 1343; Raymond Austin, 1134; Sterling Scheck, 1082; Carl Miehle, 491; Merle Kniesel, 655; Ray Wilcox, 225. The figures tell the rest of the story.

STERLING AND STELLA.

As nice a pair of little workers as ever engaged in any contest are Sterling and Stella Scheck, a twin brother and sister. Stella is the larger of the two and she is determined to help her brother to win the scholarship he covets. Their father has for many years been connected with the Anchor Laundry. He has a large family to support and is bringing up his children to be useful men and women. All, from the eldest to the least, are helping Sterling in his scholarship campaign, and if ambition and energy count for anything, this fine little chap should prove to be a winner. The contest manager is convinced that there is no more deserving boy in the contest. He came into the contest highly recommended and his conduct since the contest began fully justifies all the good reports that have come to The Times concerning him. A vote for him is also a vote for his bright little twin sister. It is hoped these interesting twins will not be left out of the list of prize-winners.

NOTICE TO CONTESTANTS.

Contest headquarters will be closed on Monday on account of the Fourth of July holiday.

Clip the coupon from the pink sheet today. It is good for five votes.

Look out for more announcements in Monday's paper.

HOW SUBSCRIPTIONS COUNT.

DAILY TIMES (INCLUDING SUNDAY.)

Time—	Price.	Credit points. New.	Old.
1 month	$ .75	75	25
2 months	1.50	180	60
3 months	2.25	300	100
4 months	3.00	480	160
5 months	3.75	675	225
6 months	4.50	900	300
7 months	5.25	1,200	400
8 months	6.00	1,500	500
9 months	6.75	1,800	600
10 months	7.50	2,100	700
11 months	8.25	2,400	800
12 months	9.00	2,800	1,000
15 months	11.25	4,000	1,500
18 months	13.50	5,600	2,000
21 months	15.75	6,400	2,500
2 years	18.00	7,000	3,000
3 years	27.00	12,000	4,000
4 years	36.00	18,000	10,000
5 years	45.00	25,000	15,000

SUNDAY TIMES (ONLY.)
(By mail.)

Time—	Price.	Credit points. New.	Old.
6 months	$2.00	240	80
1 year	2.50	600	200
(By carrier.)			
6 months	$1.25	150	50
1 year	2.50	360	120

SATURDAY TIMES (WEEKLY.)

Time—	Price.	Credit points. New.	Old.
6 months	$ .75	75	25
1 year	1.50	180	60

STEAMER BLAZES.

VICTORIA (B. C.) July 3.—Heavy loss of life was occasioned by fire in the Japanese steamer Nippon Kai, off Aomori, according to advices brought by the Empress of Japan, which arrived today. Of the 166 persons on board, but 27 were rescued by the steamer Benten. The fire broke out in the bunkers and soon spread to the deck. The people on board, finding it impossible to check the flames, ran about the deck frantically, seeking to escape death. Many jumped overboard.

Announcement.

Open for business Tuesday. Shoes from Factory to Wearer. Hand turns and welts, $2.50; never more. Mercantile Place, near Broadway.

BARGAINS in sample shoes. Top floor Bryson Block, Second and Spring sts.



Sterling and Stella Scheck,
twin brother and sister who are making a strenuous joint campaign to win a scholarship.



Mary Pearl Pottol,
foothill favorite who is striving for second term in Huntington Hall.



Helen Carolyn Wilson,
accomplished Whittier girl, who will make whirlwind campaign to continue her education.

Use This Coupon in Remitting for a Subscription to Aid a Contestant.

MANAGER SCHOLARSHIP CONTEST, Times-Mirror Co.

Dear Sir:—I wish to help ..... to win one of The Times Scholarships. Find enclosed $.....to pay for the Daily Times for ..... months. Please credit the scholarship points allowed on account of this subscription to the contestant above named, and deliver the paper to the following address, beginning 1908

New or Old	[Signed] .....
No. of scholarship points due	.....
	.....



Advance Fall Styles
Just Introduced
Are Accorded
Flattering Reception

The New York
CLOAK & SUIT HOUSE
The Style Shop of Los Angeles

We Lead

While other merchants are struggling to dispose of their heavy "left-over" stocks of Spring Suits, we are showing, not only the cleverest Summer novelties, but are the first to introduce the classy new Fall models. Our Spring Clearance is a thing of the past, but it was the greatest success Los Angeles has ever known, leaving us not one solitary specimen of the styles of Spring hanging on our racks.

Every garment now in the house has been received within the past thirty days and is absolutely fresh, crisp and new. We believe in selling women WHAT THEY WANT and selling it to them WHEN THEY WANT IT. The only exception being when we get a little "ahead of the game" and offer to our customers styles which enable them to appear in the smartest togs a few weeks before they are shown anywhere else in the city.

Our Windows

Speak for themselves! A peep into them as you pass by will verify our claim of supremacy in the garment field. If you would know what is newest—what is smartest—what is most correct—watch our windows! You will only be following the lead of the best dressed women in Los Angeles.

Store Closed Monday

For Interesting Tuesday Specials, See Monday Evening and Tuesday Morning Papers

The New York CLOAK & SUIT HOUSE — The Style Shop LOS ANGELES CAL. — The New York CLOAK & SUIT HOUSE

You'll Prosper On Corcoran Land



ANOTHER
LAND EXCURSION
To CORCORAN
Tuesday Evening, July 6

Through sleeper—Los Angeles direct to Corcoran. Go up and talk to the Corcoran ranchers—"the men on the ground"—the men who will give you honest, clean-cut facts about the fertile Corcoran district. Talk to the dairymen, the alfalfa ranchers, the vineyardists, the asparagus growers, the stockmen—investigate their natural gas and flowing water wells. See an agricultural proposition that has no superior in the West. Come and register for accommodations at once. Newport & Milner, 206-209 Central Bldg., Sixth and Main Streets. Write or call for our free illustrated booklets.

Why Not Build a Bungalow?

The coziest, most convenient home on earth. Our Bungalow Book contains the choicest of 500 beautiful designs, together with plans, interiors and other useful information. Invaluable to the prospective home builder. Shows how a bungalow should be built to get the best possible results. Sent prepaid for $1.00. Complete plans and specifications $10.00. Bill of materials, $5.00.



YE PLANRY BUILDING CO.
212 Mercantile Place. Los Angeles, Cal.

Bartlett Music Co. Opp. City Hall, 231-35 S B'wy

Use Angelus Herbs

for Constipation, Stomach, Kidney, Liver, or other organic troubles.

Angelus Pile Remedy

is the most reliable remedy for hemorrhoids and has been used with wonderful results. California Herb Co., Mfrs. and Props. 313 West 2nd St., Los Angeles, Cal. Tel. Home A9211, Sunset West 981, Main 32.

Los Angles County—Correspondence from Its Cities and Towns

NEWS REPORTS FROM CORRESPONDENTS OF THE TIMES.

PASADENA.

BEDLAM BREAKS LOOSE IN CITY.

NOISY START OF THREE DAYS OF FOURTH OF JULY.

Boy Eats Deadly Nightshade and Narrowly Escapes Death—Man Asserts Has Solved Problem Successful Flying Machine—Immorality Said to Exist at High School. But Superintendent Denies.

Office of The Times, No. 26 S. Raymond Ave.

PASADENA, July 4.—At 7 o'clock last night bedlam broke loose in Pasadena, and on every hand there banged and boomed huge firecrackers and cannon, the heavy discharge punctuated by the staccato crackle of wee sma' ones let off singly and in bunches.

Three days of Fourth of July may prove the mettle of the fire department. At any rate, its members are constantly on guard and the force is redoubled during the two periods of official celebration allowed by Chief Clifford. From 7 to 10 o'clock last night the amount of fireworks burned was scandalous. Three hours were allowed by Chief Clifford for Saturday night. When 10 o'clock came, however, there was little cessation in the firing all over the city, and many rockets went skyward after the hour when absolute quiet was supposed to reign. Peace did not come till shortly after midnight, but a sane Fourth will be enjoyed today.

Monday morning the small boys are not expected to awaken all the neighbors, but at 4 o'clock in the afternoon they may start things going right merrily and keep up the pace until the hour of 10.

Because of the Fourth falling on Sunday, the business houses, under the Merchants' Association ruling, are taking a lay-off on Monday, and the double holiday will be observed by an evacuation of hundreds to the beaches and mountains.

A band concert will be given in Central Park Monday night for the benefit of the stay-at-homes. A number of picnic parties, including a few hundreds of United States Spanish War Veterans, are planning to spend the holiday camping out in the Arroyo Seco. The veterans, with their ladies, will leave this morning, to return Monday evening.

Pasadena Welsh-Americans will go to Sycamore Grove, and New Englanders will journey to Eastlake Park. Concordia, Kan., residents of Pasadena will hold jinks of their own at Sycamore Grove.

EATS DEADLY NIGHTSHADE.

The young son of Mr. and Mrs. Adams, Orange Grove and Wilson avenues, ate a number of berries of the deadly nightshade after dinner last evening and narrowly escaped death as a consequence. Two physicians worked all night to save his life. It was the most pronounced case of belladona poisoning ever experienced in this city. The lad was unable to tell where he procured the berries, but a nightshade bush near the residence probably explains the source of the poison. Stimulants and restoratives were used in profusion to save the young life.

WILL BUILD SHORT CUT.

After talking over the proposed short cut line from Alhambra to Pasadena with H. E. Huntington in a conference lasting nearly two hours, the Pasadena and Alhambra committees returned home yesterday satisfied that the extension asked will be granted. The line, it is estimated, will cost approximately $100,000, and provision will be made to assess the route and provide a bonus.

BOASTS OF AIRSHIP.

L. C. Van Rieper, who has invented a new kind of air machine, and who has just completed a model in conjunction with J. E. Morehart, today said, after testing his apparatus, that the world need look no further for a successful flying apparatus. Patents will be applied fo and a large machine built, which, it is hoped, will fly as well as the model.

CHARGE IMMORALITY.

After addresses had been made by M. F. Curtis, L. E. Sherman, A. J. Toolen, William Easterbrook and John Pope, and a running fire of comment on the serious question involved had absorbed several minutes more of the meeting, the members of the North Lincoln City and County Improvement Association passed resolutions last evening deploring present conditions in the High School and demanding an investigation of the moral status of the school. The meeting recommends segregation of the sexes. Some specific instances were quoted at the meeting, but the men preferring the charges refuse to repeat them unless called upon by the investigating board.

The resolution was adopted soon after Superintendent A. L. Hamilton had strenuously denied the existence of immoral conditions in the High School. The Board of Education may take action in the matter during the week.

GOING SOME.

A. Sommers, a negro, in the trial of Arthur E. Litts, on the charge of speeding, yesterday morning, said the machine was going so fast that he said "Here it comes," and found he was mistaken, so said "There she goes." He qualified his statement by saying the machine was going fifty miles an hour. Litts was fined $25.

THROWN BY ANIMAL.

Charles Madison of Kenyon street was butted by a vicious cow and dragged fifty feet by the leading rope yesterday morning. He suffered badly bruised arms, fingers and hip, and will be laid up several days as a result of his injuries.

ELKS PUBLISH PROGRAMME.

The Elks' programme at Tournament Park, July 12, was made public yesterday. It contains over two hours of thrills. Following the barbecue which will be open at 10:30 o'clock and close at 1:30, the following will be the order of the afternoon: 1:30 p.m., novelty race; 1:45 p.m., first heat Roman chariot race, $1000 first prize and $500 second prize, E. J. Livingood driving four trained steeds against Frank Williams, who has a quartette of fire eaters waiting for a wild romp; 1:55 p.m., first half of pushball contest between Circle Stars and Black Cross teams, both teams contested before the Tournament of Roses throngs, January 1; 2:30 p.m., burro chariot race; 2:35 p.m., umbrella race; 2:50 p.m., second heat Roman chariot race; 3:00 p.m., second half pushball contest; 3:25 p.m., relay change race; 3:45 p.m., third heat Roman chariot race.

PASADENA BREVITIES.

In the park budget submitted to the Commissioners, today, an item of $2500 for band concerts to be given during the ensuing year is being considered and will probably be granted.

E. C. Bradley, vice-president and general manager of the Sunset Telephone and Telegraph Company, in a public letter to the Mayor, explains that his company is fighting the city because the less of the suit would mean the annual loss of $500,000 to the company, necessitating a raise in tolls.

Guy Findley, the lad who lost his right eye in a powder explosion a few days ago, was yesterday assured his left eye would retain its sight.

The trial of Joe Hill, alias Sheeney Benny, the New York crook caught while attempting to pick the pocket of a Civil War veteran, will be held October 21.

The Board of Commissioners, today, recommended to the Council the acceptance of the new fire house at Hurlbut avenue.

"Truck" Wacob, formerly a Pasadena ball player, has given his release from the Springfield, Ct., team on account of a broken hand received early in the season. He was one of the best players in the league.

John Snell, the lad who shot Ignatious Lechert of Linda Vista several weeks ago, will be tried, Thursday afternoon, in the Juvenile Court.

This afternoon, at Liberty Park there will be a religious rally and "Stainless Flag Day" programme under the auspices of the Pasadena Federation of the W.C.T.U. The services will open at 3 o'clock and will be attended by the children of the South Pasadena Orphan's Home in a body.

Dr. James H. McLaren, formerly of Riverside, will deliver an address, this afternoon at 4 o'clock, on "Patriotism and Religion," at the First Baptist Church.

Lost—either on electric cars or on East Colorado, plain gold band bracelet. Reward. 173 No. Euclid.

Hotel Vista del Arroyo, New Annex. Bungalows. Unexceptionable environment. Pasadena.

Paper carriers wanted at 26 So. Raymond.

Artists' materials at Wadsworth's.

Phelps for wall paper and paints.

RECLAIMED.

REDEEMED FROM SALT MARSHES.

VENICE OF AMERICA IS FOUR YEARS OLD TODAY.

Celebration Will Have Twofold Meaning — Elaborate Decorations. Heroic Head of Elk Is Feature. Steady Demand for Cottages and Bungalows at Pleasure Resort.

VENICE, July 3.—Although Venice of America will be four years old tomorrow, the anniversary will not be celebrated until Monday. There will be a patriotic demonstration in honor of the passage of the Declaration of Independence, but the celebration will have another meaning. It will serve to direct attention to the fact that all there is of Venice today was builded in four years, and that the $3,000,000 pleasure ground of today has but recently been redeemed from the tides and salt marshes.

Four and a half years ago it was announced that Abbot Kinney had dreamed of the creation of a modern pleasure place by the sea, to be fashioned after the Venice of old, with arcaded streets, canals running with salt water, and bearing pleasure boats. It was to be called San Carlos Mission, and the building of the city was to be accomplished in a short space of time. One by one the contracts were let, and soon a vast army of laborers and artisans were shoveling and hewing and hammering away. First came the dredging for the canals, and the filling in of the low places. The golden stream of Sweet Caporal dollars that was poured upon the sand gave employment during the winter and spring months to a force of 2000 men.

The pile drivers were pegging away at the pier, the ship carpenters were whipping the Cabrillo into shape, the Pavilion was assuming graceful lines and the Auditorium was a forest of hewn timbers. Then came the storm of March. A hundred thousand dollars' worth of improvements were swept into the sea during a gale that lasted scarce half an hour.

Next day the forces were doubled, to the end that the entire conception might be ready for dedication by July 4. The task was an immense one. Night was the same as day, and Sunday saw no rest. In twenty-eight days from the commencement of work on the auditorium its structure was turned over completed, furnished and ready for occupancy. The other attractions and features followed closely, and from month to month and year to year additions and improvements were made.

First came the breakwater, then the dancing pavilion, the bath-house, the aquarium, Midway Pleasance, other bath-houses, the miniature railway, the esplanade, and building after building, until Venice assumed such proportions that it is no unusual thing to be called upon to provide entertainment and accommodations for 60,000 people in one day. There was the largest skating rink in the West while that craze was at its height, and in the auditorium there is an immense pipe organ, by the pier there is a United States life-saving station. At night Venice is one blaze of electric energy, the number of lamps being adequate for the entire lighting of a city several times the population of Venice.

ELABORATE DECORATION.

The most elaborate of the bayside Elk decorations is the heroic head of an elk. It stands over the entrance to the pier and is more than twenty feet high. At night he figure will be outlined in a blaze of electric energy, it having been surrounded by a hundred incandescent bulbs. The residences, public buildings and business houses, from end to end of the bay, are being handsomely decorated, the colors combining for the Fourth of July, the automobile races and the Elks. The next two weeks promise to be about as lively as any this district has ever experienced. Every preparation is being made for the entertainment of vast crowds, and that they are coming is evidenced by the steady demand for cottages, bungalows and residences of the larger sort.

AZUSA.

AZUSA, June 3.—Forest Ranger R. H. Hiett announces that no fireworks will be permitted on any of the government forest reserves.

Dana C. King, for seven years connected with the Azusa-Covina-Glendora Fruit Exchange, has resigned, and as soon as his successor is appointed will move to Los Angeles. He is to be sales manager of the California Fruit Growers' Exchange.

The faculty of Citrus Union High School for the coming year is new, with the exception of Miss Ran, who has taught here one year. Edward Solomon of Los Angeles, for four years principal of the Huntington Beach High School, will be principal. Verne Ross of Donnelson, Ill., teacher of sciences; Miss Sura Ran of Pasadena, teacher of Latin and German; Miss Nain Taylor of Los Angeles, teacher of English; Miss Kate Darling of Pasadena will assist in Latin, history, music and girls' athletics; Miss Edna Osborn of Watsonville will have charge of the art department; G. W. Sawyer of Riverside is head of the commercial school.

POMONA.

FIRST CARS HUM TO THE PARK.

PACIFIC ELECTRIC'S LINE IS NOW IN OPERATION.

Opening of Road to Be Celebrated This Afternoon by Concert by the Seventh Regiment Band—Local Composer's Two-Step to Be Played. Passing of Veterans.

POMONA, July 3. — The Pacific Electric will run cars for the first time tomorrow over its local line up Huntington boulevard, through the Ganesha Park tract to the park.

The Seventh Regiment Band will give a concert in the park at 2:30 p. m. The first number on the programme will be the two-step, "The Seventh Regiment," composed by Miss Stella M. Ford of this city.

A. J. Clogston, a Civil War veteran, died at his home on East San Francisco avenue yesterday afternoon, after a long illness. He was 65 years old and leaves a widow and four sons.

NO FORMAL CELEBRATION.

There will be no formal celebration of the Fourth of July here, and many Pomonans are planning trips to the mountains or the beaches.

The postoffice Monday will be closed at 10:30 a.m. City carriers will make the usual forenoon collections and deliveries. Rural carriers will make no deliveries, but will serve patrons at carriers' windows from 8 to 10:30 a.m.

The funeral of W. H. Conrad, who died Thursday at the Pomona Valley Hospital, as the result of a runaway accident, will be held at the family home, No. 725 South Park avenue, at 2 o'clock this afternoon. Mr. Conrad was a veteran of the Civil War, and 67 years old. He leaves two sons, L. W. and L. C. Conrad, who reside here.

BUYS GROCERY BUSINESS.

Karl J. Cole, who was formerly engaged in the grocery business here, has bought out the grocery firm of Bowyer, Steffa & Paige. Mr. Steffa retires on account of ill health. Mr. Paige is now city park superintendent, and Mr. Bowyer will assist Mr. Cole in the business.

Douglas Doty has purchased the transfer business of T. J. Dowling, who plans to raise alfalfa on a large scale.

Miss Mabel L. Adams, daughter of Mr. and Mrs. W. H. Adams, has gone to Angola, Ind. She will stop at Minneapolis and Seattle on her way home.

Mmes. J. W. Cowdery, Luella Clark and Messrs. Ivor Pendleton and K. K. Fritz of the Fraternal Brotherhood lodge, have secured free trips to the Alaska-Yukon-Pacific Exposition as a result of successful competition in securing new lodge members.

RETURNS TO CATALINA.

Ex-Senator S. N. Androus returned to Catalina today after a business trip here. He is spending the summer with his family on the island, and has purchased a steam launch.

D. R. Kelsey is enjoying an eastern trip.

"Hotel del Coronado" leads all.

DRILL AT COVINA.

Evolutions of Patriarchs Militant a Feature of Independence Day Celebration.

COVINA, July 3.—A competitive drill by several cantons of the Patriarchs Militant was a feature of the Independence Day celebration here today. Col. H. S. Brown of Los Angeles and staff acted as judges. Judgment was reserved till the end of the season. Cantons from Los Angeles, Pasadena, Santa Ana and Covina participated.

Jackson of Azusa defeated Wallace Reed of the University of Southern California in the relay running race between Azusa and Covina, and gave the Independence Day celebration its most exciting feature. Reed gained steadily on Azusa's star runner, but his team was slower than the well-drilled Azusa relay. In the 100-yard dash Reed defeated Jackson easily by five yards, time 10-5 sec. Ray King of Covina won the mile and a half bicycle race handily, defeating Wilkins of San Dimas, time 3 min. flat. The running high jump was taken by Douglas of Berkeley against Sam Allison of Covina, height 5 ft. 4½ in. The races for boys and girls were entered into with spirit, and the sport programme was an interesting one throughout.

In a ten inning game of ball, Long Beach defeated Covina by a score of 6 to 4. The Covina team will seek revenge on Monday at a return game at Long Beach.

The exercises in the Woman's clubhouse were given before a big audience Will A. Knighten of Los Angeles, an old soldier and patriotic clergyman, delivered a stirring address. The Grand Army Drum Corps, fifteen in number from Los Angeles, awoke the entire town to a high pitch of enthusiasm with old-time war melodies.

The introduction of a number consisting of the long drum call to arms by Philo L. Case, who sounded the famous alarm at the Battle of Shiloh, caused wild enthusiasm, and the aged veteran was obliged to respond. Case's prompt obedience to orders at the Shiloh engagement, while under furious fire, turned the tide of the battle. Veteran "Bob" Bain of the corps gave talk on the history of his drum, which was captured by his great grandfather from the Hessians during the Revolutionary war, was carried by his grandfather in the Mexican War, in the New York Militia by his father, and by his brother and himself through the four years of the Civil War.

Coronado Tent City is the best.

TO HAVE NEW SCHOOLS.

Demanded by South Pasadena's Growth—Services in Tent—Night Watchman Appointed.

SOUTH PASADENA, July 3.—The school trustees have selected the northeast corner of Mission and Elm streets as a site for a new building. The price is $12,500. The property, which is owned by C. A. Dodge, has a frontage of 360 feet on Mission street, and 390 feet on Elm and Montrose avenues.

Another site is to be chosen, and it will probably be in the Oneonta Park district. Only one building will be erected this year.

The services of the Christian Church will be held in the tent on the Library block Sunday. They will be conducted by Rev. Dr. S. M. Martin, and the singing will be led by Prof. C. H. Hoggatt. A lecture to men only will be given at 3 o'clock in the afternoon.

BUTTS-SWARTZ WEDDING.

The marriage of Miss Lyla Katherine Butts, daughter of Mr. and Mrs. William Butts of Dayton, O., to John C. Swartz, son of Mrs. M. E. Swartz, of No. 1011 Park street, took place today at the residence of Rev. Malcolm James McLeod, No. 969 San Pasqual street, Pasadena. The bride wore a dainty gown of French lawn, elaborately trimmed with lace, and a picture hat, and carried an arm bouquet of white Shasta daisies and ferns. The ceremony was witnessed only by relatives. After a short trip the young couple will be at home to their friends at No. 1011 Park street, this city.

Miss Mildred Sherry, daughter of Dr. Henry Sherry, of No. 221 Fremont avenue, has returned from the University of Illinois for her vacation. Her brother, LeRoy, remained to take the summer course, and will not return until August.

John Lillich of No. 1120 Oxley street has been appointed night watchman at a salary of $75 a month.

TO ORGANIZE COMPANY.

Efforts are being made by some of the prominent young business men of this city and Pasadena to organize a new company of the National Guard. Sixty men will be required and it is believed that this city will furnish at least one-third of this number.

At the meeting of the Y's at the home of Miss Dora Raab of No. 107 Buena Visa street, Thursday evening, the programme was in charge of Miss Mary Gilles. Mrs. Mills, field secretary of the Anti-Saloon League, delivered an address; Miss Mabel Bisop rendered a piano solo, Miss Helen Stockman sang, and Mrs. Ada Farrell gave a reading.

The Trustees are to wage war against reckless auto drivers.

Miss Elizabeth Barrows and Gregg Horton, who were married in Pasadena Wednesday evening, will be at home to their friends in this city after September 1 at No. 1034 Stratford avenue.

A waiting room for the patrons of the Pacific Electric lines will be built at the southeast corner of Fair Oaks avenue and Mission street.

Most for the money at CORONADO.

MONROVIA.

WOMAN'S HAND HOLDS GAVEL

MRS. MARSHALL PRESIDENT OF EDUCATION BOARD.

Teachers of Grammar Schools Are Elected—Bitter Fight Over Jury in Liquor Ordinance Violation Case. Postal Receipts Show Large Gain. Free Delivery Wanted.

MONROVIA, July 3.—At the meeting of the Board of Education, this afternoon, Mrs. William F. Marshall was elected president and Fred S. Whitcomb, secretary. The other member of the board is Dr. John S. Allison.

These teachers were elected: Charlotte-avenue school, Miss Marietta Bacon, Miss Lawson, Miss C. Parker, Miss B. Davenport, Miss P. Eason, Miss L. Seimon, Mrs. G. Collins and Miss F. Ockenson; Orange-avenue school, Miss A. Kate Collins, Miss G. Graham, Miss Owen, Miss Anna Griffith, Miss Langanhagen; Linnwood-avenue school, Miss Laura Barnes and Miss Edna Walker. Music and drawing will be taught by Miss Ida Soloman. Prof. E. E. Knepper, principal of the High School, was reelected supervising principal.

FIGHT OVER JURORS.

In the case of A. E. Cronenwett, charged with violation of the liquor ordinance, a continuance was taken at noon until 10 a.m., Tuesday. The trial is in the Recorder's Court. After the examination of 150 candidates for the jury, eleven men have been accepted. Attorney Robinson of Los Angeles represents Cronenwett and City Attorney Haas assisted by Attorney Walter F. Dunn, is conducting the prosecution.

FREE DELIVERY WANTED.

Postal receipts for the last quarter of the fiscal year show an increase of 25 per cent. over the same period in 1908. The total is $11,623.01. The Fourth Assistant Postmaster-General has been asked to grant the city free delivery.

Cool, Comfortable—Coronado.

AVALON PLANS BIG DAY.

Summer Girl Arrives in Force to Take Part in the Island Festivities.

AVALON, July 3.—Over $500 will be given Monday in prizes to the winners of events planned by the Freeholders' Improvement Association.

The decorations are elaborate. Commencing at 8:30 o'clock in the morning, the programme will open with a motor boat race. Swimming contests, water fencing, polo and a duck race will follow. Plans have also been made for several exhibitions of fancy diving and swimming. To be thrown from the wharf tied in a sack will be the "stunt" of Capt. Jack Williams, the only man who beat Webb, the famous English swimmer.

The afternoon will be devoted to a series of sports to take place on Crescent avenue. At dusk there will be "an eruption of Sugarloaf Island." The programme will inciude a sham battle, fireworks display on Sugar Loaf and Abalone Point, and a grand illumination of the entire bay. Two concerts will be given by Porter's Catalina Band.

The summer girl arrived here today. The steamer Cabrillo, which came in at noon, was packed. At 6 o'clock the Hermosa arrived with another large crowd.

Best climate on earth at Coronado.

REDONDO BEACH.

REDONDO BEACH, July 3.—Independence Day will be celebrated in true patriotic style Monday. There will be a baseball game between Redondo Beach and the Edisons of Los Angeles, aquatic sports and a water polo game in the new bath-house, dancing, afternoon and evening fireworks and various field sports.

Work on the extension of wharf No. 3 is progressing rapidly, and it is hoped to have the $30,000 improvement completed by September 1. When finished the wharf will accommodate four of the largest vessels instead of two, and will be headquarters for the railway and steamship companies' office.

Keep cool, go to CORONADO.

TROPICO.

TROPICO, July 3.—The Thursday Afternoon Club met at G.A.R. Hall, with Mrs. Ernest J. Morgan and Mrs. George Howe, as hostesses. Mrs. Wm. W. Orcutt of Los Angeles read an interesting paper on "Forestry." The ladies enjoyed the punch and wafers in the banquet hall, which was cool and pleasant, with its decorations of greenery and scarlet geraniums.

Miss E. S. Brett of Chicago, house guest of Mrs. Edward Henry Weston and Mrs. Charles L. Peckham, rendered several piano selections.

Profits—Security

THERE is no other business in Los Angeles combining, to such a marked degree, the large earnings, and, at the same time, the absolute safety of an investment, as a well managed building company.

The management of the CALIFORNIA BUILDING and LAND SYNDICATE is composed of men who have had many years experience and have been successful in the building business; and, as to their standing we refer to the Mercantile Agencies.

We offer a limited amount of our stock for sale at par, $1.00 per share.

YOU CAN'T LOSE

The Granite Securities Company of Los Angeles guarantees our stockholders against any possible loss.

This stock is absolutely certain to advance rapidly and if you will look into the record of similar companies in Los Angeles, you will realize the advisability of investing now.

California Building & Land Syndicate

1004 Security Building - - Fifth and Spring Streets

Schools and Colleges.

Girls' Collegiate School
CASA de ROSAS
Adams and Hoover Streets.
Miss Parsons and Miss Dennen, Principals.
19th Year Begins Thursday, September 23d.
UPPER SCHOOL Girls over thirteen years of age. Certificate admits to leading colleges. Domestic science, music, art. Post-graduate work, gymnasium. Limited number resident pupils.
949 W. Adams Street. Opposite Casa de Rosas.
LOWER SCHOOL Girls under thirteen years of age. Kindergarten, Primary, four years of Preparatory Department, fitting girls for Upper School. Music, art, gymnasium. Boys in Kindergarten and Primary classes. Resident pupils.
Miss Thomas and Miss Mosgrove, Associate Principals.

Miss Wing's School For Girls
1226 Alvarado St.
Reopens the last Wednesday in September. Graduate Department; High School. Grammar Department; Primary. Kindergarten.
Prepares for college; best university trained teachers. Send for new Year Book for complete information. MISS W. WING, M.A., Principal.
Home 53144. Sunset West 5844.

MISS WING'S SCHOOL
Summer School July 5-Aug. 14.
Pupils brought up in their work in all grades and departments. Special teachers for primary, grammar and High School branches. Registration July 2nd and 3rd. Summer course in music.
Miss Ethelwyn Wing, M.A., Principal.
Home 53144. Sunset West 5844.

Cumnock School of Expression
Mrs. Merrill M. Grigg, Director.
Summer Term—Six Weeks—Opens July 6
18th Year. Opens Sept. 27.
Boarding and Day School for Girls.
EXPRESSION COURSE—for general culture or teaching—embracing Oral and Written Expression, Literature, Dramatics, Voice Culture, Physical Training. Private lessons given all pupils. NORMAL COURSE IN PHYSICAL EDUCATION.

CUMNOCK ACADEMY
Mrs. O. Shepard Barnum, Principal.
CERTIFICATE ADMITS TO COLLEGE. Regular high school course, or elective course adjusted to individual needs. All pupils given expression work. Small classes. Individual attention. Outdoor life and gymnastics. Ungraded classes below high school. Send for catalogue.
1500 S. FIGUEROA STREET.

MILLS COLLEGE.—Only Woman's College on Pacific Coast. Entrance and graduation requirements equivalent to Stanford and University of Cal. Curriculum especially adapted to needs of Western women. Training fits students for teaching regular lines of academic work, and offers special advantages for music, theory and history of art, home economics and library study. Well-equipped laboratories for science and experimental psychology. Special attention to health of students. Out-door life and sports. Ideal climate and surroundings. 3rd and 4th years of College Preparatory during 1909-10. Fall semester begins Aug. 11, 1909. Address—President's Secretary, Mills College P. O., California.

The Brownsberger
Commercial College
953-7 W. 7th Street
See the location; just suited to warm weather study. Special summer classes and individual work. Modern illustrative book-keeping. Easiest systems of shorthand. Phonograph dictation for speed work.

FISK TEACHERS' AGENCY
4000 positions filled on Pacific Coast. Recommends teachers to schools and families. Both Phones. R. W. and M. L. Coddington, Mgrs. DOUGLAS BLDG., 257 S. SPRING STREET.

MISS DE LAGUNA AND MISS VANCE'S SCHOOL FOR GIRLS
THE WESTLAKE SCHOOL.
Accredited to leading colleges. 613 South Alvarado street. Main 4668, Home 52868.

Woodbury Summer School
Woodbury Business College, Hamburger Bldg
School in full progress during summer—no vacation. All commercial and English branches. Shorthand and typewriting a specialty. Call, write; both phones.

HEALD'S Business College
614 So. Grand Ave.
SPECIAL SUMMER SESSION.
In all Commercial, Shorthand and English Studies. Come and spend your summer vacation with us. We will make it both pleasant and profitable. Call, phone or write.

L. A. MILITARY ACADEMY
Boys received at any time. Summer session June 21 to Sept. 17. "Camp Sunshine," Newport Beach, July 6 to Sept. 1. Special rates for young boys. Fall term opens Sept. 21, 1909. Location the best. 25-acre campus. Send for particulars. Phones 21411 and East 450. Address Walter J. Bailey, A.M., Principal, Huntington Drive.

Yale School
SUMMER SESSION
T. G. Adams, B. A., Head Master (Yale.)
Boarding and Day School for Boys. Fine Gymnasium. Illus. Cat. Main 6236. 205-209 NORTH UNION AVENUE.

HARVARD SCHOOL SUMMER SESSION.
Western ave. Manual training shops. All studies. Best playgrounds in city. Capable masters. $12 a month. Write, 'phone or call for catalogue. Better call. Home 72167. GRENVILLE C. EMERY, Litt. D., head master.

Boynton Teachers' Agency
Established 1889, supplies teachers of every grade to schools and families. Boynton Normal prepares teachers for certification. Begin June 7. 535 Stimson Block. Both phones.

Dobinson
School of Expression and Dramatic Art.
Dobinson Auditorium,
1044 South Hope.
Send for Catalog. Summer Course. F5220.

VACATION SCHOOL
Half-day Session.
Boarding and day. Day pupils may remain all day under supervision.
CALIFORNIA SCHOOL,
1948 Loveland ave. Phone 23678.

School of Art and Design
Sixth and Alvarado.
Art Summer Classes

ENGLISH CLASSICAL SCHOOL FOR GIRLS
Pasadena, Cal. Day and Boarding School, 19th year. Certificate admits to colleges. Art, music, gymnasium. ANNA B. ORTON, Prin., 154 So. Euclid Ave. Tel. Home 694.

Summer Camp for Boys
CORONA DEL MAR. LIMITED TO FIFTEEN Boating, swimming, fishing and sailing. Crew rowing, competent instructors. Illustrated catalogue of terms, etc. Address Manager, 209 N. Union Ave., Main 6236.

A COOL SCHOOL.
Spend your vacation with comfort and profit at 417 W. Fifth Street.
L. A. Business College

Miss Abell's School
1154 S. Alvarado. Fourth summer term opens July 6th. Individual instruction. All grades. Margaret E. Abell, Principal. Phone 52951.

Marlborough School for Girls
865 West 23rd Street
Fall term begins September 23th. Certificate admits to college. Pupils under 14 not received. References from last attended absolutely necessary. Application is unknown to the principal. Weekly lectures in French, with attention by Mons. Jacquard Auclair, a French Alliance. Miss Wiltshire will be at the school during July and after September 6th, from 2 to 4.
MRS. GEORGE A. CASWELL, Principal.
MISS GRACE WILTSHIRE, Assistant.

Marlborough Preparatory School
Family and Day School for Girls under TEEN YEARS OF AGE. Home and thorough preparation. Ample, secluded grounds. Reopens September 23.
MISS IDA B. LINDLEY, Principal.

Manzanita Hall
PALO ALTO, CAL. A home school for those desirous of a thorough preparation for college in the minimum of time. Located adjacent to Stanford University permits the usual advantages. Ample facilities for athletic sports. Let us tell you more about it in our catalogue. W. A. Shedd, Head Master.

ROSENBLEET'S COLLEGE
1039 W. SEVENTH ST.
GARMENT CUTTING, DESIGNING AND LADIES' TAILORING.
Most thorough and practical of its kind.

Busted
Many a man goes broke—in health—then wealth. Blames his luck—says it don't work right; but all the time it's his bowels. They don't work—liver dead and the whole system is clogged with poison. Nothing but good, clean-cut brain action like CASCARETS will relieve constipation. CASCARETS will make you well and cure. Try it now.
CASCARETS 10c a box for a week's treatment. All druggists. Biggest seller in the world. Million boxes a month.

BLACKBURN'S STAYON SAFETY GLASSES
Whitley's Gold Filled Glasses $1.
With lenses fitted by our expert optician Dr. Blackburn. Our stay-on mounting superseding all others. It has two nose pads which work automatically.
WHITLEY JEWELRY CO., 247 S. Broadway.

For Health and Strength
Damiana Bitters
A wonderful invigorator and nervine. A powerful aphrodisiac and special tonic for both sexes. For sale at drug stores and by dealers or NABER ALPS & BRUNE, 325 Mission St., San Francisco, Cal.


217 South Spring Street.

For your Eyes
Call on the
New England
Optical Co.
Examination

The Dr. Wong Co
CHINESE HERBS
Have saved many people from the operating table and premature death. We cure all diseases.
713-715 S. Main Street

Newsy Happenin

NEWS REPORTS

RIVERSIDE.

COUNTY PROUD OF ITS GROWTH.

MILLION AND QUARTER GAIN IN ASSESSABLE PROPERTY.

All Records for a Year Broken. City's Increase More Than Hundred and Thirty Thousand—Woman Swears Husband Forced Confession of Unfaithfulness at Pistol's Point.

RIVERSIDE, July 3.—Riverside county has made a gain of more than $1,250,000 in assessable property in the past year. The new assessment rolls will be turned over to the Board of Equalization Tuesday.

The books reveal a total of $17,918,160 worth of assessable property in the county, exclusive of personal property, which will probably add another $1,000,000 to this amount. The total valuation at year was $16,666,446.

In the city there has been a gain of $130,370. The increase in Corona is $112,810; in San Jacinto, $3856, and in Elsinore, $14,730.

The growth made in the past year by the unincorporated sections of Riverside county is shown by a gain of $965,148. This is the largest ratio of increase made in a year in the history of the county.

CONFESSES AT GUN'S POINT?

Affirming that her husband forced a confession of unfaithfulness from her at the point of a pistol, Rose Marie Forgit, on the witness stand yesterday, aided his charge of infidelity. Louis Pierre Forgit was suing for divoce.

In the course of the trial, Judge Densmore stated that one of the parties in the suit was a candidate for the penitentiary, because of perjury.

Owing to the direct contradiction in the evidence, the court threw out all testimony in support of the charge of unfaithfulness. An interlocutory decree was granted the husband on the ground of desertion, and he was given the custody of the older child.

PACKING-HOUSE BURNS.

Fire destroyed the packing-house on the ranch of W. D. Merickel, near Arlington, last night. Because of the lack of water, nothing could be done to check the flames. The loss is about $6000, practically covered by insurance. The origin of the fire is unknown.

CUPID'S VICTORIES.

Marriage licenses were issued by the County Clerk today to Charles P. Topliff, aged 44, a native of New York and resident of Los Angeles, and Kathryn G. Carney, aged 30, a native of Pennsylvania and resident of Salt Lake City, and to George B. Currier, aged 21, a native of Illinois, and Pearl B. Tucker, aged 18, a native of Oregon, both residents of Riverside.

Best music at CORONADO.

GAS FOR ONTARIO.

New Company Will Immediately Start to Supply Three Hundred Customers.

ONTARIO, July 3.—Next Tuesday Ontario will, for the first time, be able to light her gas connections. On that day the Ontario-Upland Gas Company will have its plant and connections here completed. It will make gas for the first time and start immediate delivery to 300 consumers. The plant is located south of town well away from the residence district. It represents an expenditure of $60,000. A local canning company will probably use 100,000 cubic feet per month. The lemon-curing houses of the two towns believe that by sweating the fruit with gas a much better grade of cured fruit will result.

The plant is equipped with a double set of generators, so that should there at any time be a breakdown of one set the other can be pressed into service.

In speaking of the general prosperity of the district, President J. R. Anderson said he found it impossible to find suitable rooms to rent in Upland for headquarters and display rooms, owing to the demand for such accommodations, and the company will therefore erect a large tent to house the headquarters of construction work.

There will be no such rousing celebration of July 4 in town as there was last year. The business houses will all close. A large number of people have already started for trips to the resorts in the mountains and to the beaches.

ELSINORE.

ELSINORE, July 3.—J. P. Macy and C. S. Merrifield, who lost heavily by the fire of Tuesday, will both rebuild of concrete.

Apricot drying has begun in earnest. There is a large crop of fine fruit.

Dr. and Mrs. H. J. Frothingham will give a house-warming and reception on the evening of the 7th inst. in the handsome new manse on Linday street.

Among recent arrivals at the Bundy Hot Springs Hotel are: George F. Shoot, William L. Kelly, V. M. Norris, Los Angeles; W. M. Craig and wife, A. A. Crowe, wife and child, Long Beach; Mr. and Mrs. E. J. Benedict, J. Thompson, J. H. Brown, San Francisco; A. B. Clifford, F. A. Uttle and wife, Alhambra; Mrs. E. B. Carson, South Carson, San Francisco; Mrs. J. W. Ellis, Glendale; J. W. Cunningham, C. Clapp and wife, Corona; W. J. Withers and wife, Redlands.

Among Lake View Inn arrivals are: A. A. Blake, Orange; J. M. Johnson, S. Phillips, W. Wood, A. B. Case, A. Curtis, R. W. Thomas, E. H. Grant, J. H. Smolles, Edna M. White, Mr. and Mrs. Rodney Stokes, Sherley Mesine, Charles Brownster, N. C. Chermis, G. W. Embers, A. W. Thompson, Mr. and Mrs. C. E. Taylor, Miss J. S. Woods, H. F. Smith, Los Angeles; Mrs. Julia E. Locke, Percy Scott Berry, Long Beach; V. B. Westfall, W. L. Roberts, Riverside; Mr. and Mrs. A. G. Merriman, Miss Merriman, Pasadena; F. R. Sinclaire, G. B. Mock, Glendale.

HEMET.

HEMET, July 3.—There is great activity in the apricot orchards and dryers now. The fruit is ripening rapidly, and there is work for all who want it. Many of the school children are taking advantage of this opportunity to make money during the vacation. The crop is large, and the fruit of excellent quality.

The merchants are busy putting finishing touches to the decorations for the celebration here Monday. The streets are hung with bunting and pennants, and the stores are gay with the national colors. All eating-houses are laying in supplies to feed a big crowd.

Rev. Arthur L. Walters, who will take charge of the Episcopal Mission here, arrived last evening. Holy Communion will be celebrated tomorrow morning at the operahouse, where the services will be held.

Newsy Happenings South of the Tehachepi.

NEWS REPORTS FROM CORRESPONDENTS OF THE TIMES.

RIVERSIDE.

COUNTY PROUD OF ITS GROWTH.

MILLION AND QUARTER GAIN IN ASSESSABLE PROPERTY.

All Records for a Year Broken. City's Increase More Than Hundred and Thirty Thousand—Woman Swears Husband Forced Confession of Unfaithfulness at Pistol's Point.

RIVERSIDE, July 3.—Riverside county has made a gain of more than $1,250,000 in assessable property in the past year. The new assessment rolls will be turned over to the Board of Equalization Tuesday.

The books reveal a total of $17,918,169 worth of assessable property in the county, exclusive of personal property, which will probably add another $1,000,000 to this amount. The total valuation last year was $16,666,444.

In the city there has been a gain of $130,370. The increase in Corona is $112,510; in San Jacinto, $8856, and in Elsinore, $14,730.

The growth made in the past year by the unincorporated sections of Riverside county is shown by a gain of $985,148. This is the largest ratio of increase made in a year in the history of the county.

CONFESSES AT GUN'S POINT?

Affirming that her husband forced a confession of unfaithfulness from her at the point of a pistol, Rose Marie Forgit, on the witness stand yesterday, denied his charge of infidelity. Louis Pierre Forgit was suing for divorce.

In the course of the trial, Judge Densmore stated that one of the parties in the suit was a candidate for the penitentiary, because of perjury.

Owing to the direct contradiction in the evidence, the court threw out all testimony in support of the charge of unfaithfulness. An interlocutory decree was granted the husband on the ground of desertion, and he was given the custody of the older child.

PACKING-HOUSE BURNS.

Fire destroyed the packing-house on the ranch of W. D. Merickel, near Arlington, last night. Because of the lack of water, nothing could be done to check the flames. The loss is about $7000, practically covered by insurance. The origin of the fire is unknown.

CUPID'S VICTORIES.

Marriage licenses were issued by the County Clerk today to Charles P. Topliff, aged 44, a native of New York and resident of Los Angeles, and Kathryn G. Carney, aged 30, a native of Pennsylvania and resident of Salt Lake City, and to George R. Currier, aged 21, a native of Illinois, and Pearl E. Tucker, aged 18, a native of Oregon, both residents of Riverside.

Best music at CORONADO.

GAS FOR ONTARIO.

New Company Will Immediately Start to Supply Three Hundred Customers.

ONTARIO, July 3.—Next Tuesday Ontario will, for the first time, be able to light her gas connections. On that day the Ontario-Upland Gas Company will have its plant and connections here completed. It will make gas for the first time and start immediate delivery to 300 consumers. The plant is located south of town well away from the residence district. It represents an expenditure of $60,000. A local canning company will probably use 100,000 cubic feet per month. The lemon-curing houses of the two towns believe that by sweating the fruit with gas a much better grade of cured fruit will result.

The plant is equipped with a double set of generators, so that should there at any time be a breakdown of one set the other can be pressed into service.

In speaking of the general prosperity of the district, President J. R. Anderson said he found it impossible to find suitable rooms to rent in Upland for headquarters and display rooms, owing to the demand for such accommodations, and the company will therefore erect a large tent to house the headquarters of construction work.

There will be no such rousing celebration of July 4 in town as there was last year. The business houses will all close. A large number of people have already started for trips to the resorts in the mountains and to the beaches.

ELSINORE.

ELSINORE, July 3.—J. P. Macy and C. S. Merrifield, who lost heavily by the fire of Tuesday, will both rebuild of concrete.

Apricot drying has begun in earnest. There is a large crop of fine fruit.

Dr. and Mrs. H. J. Frothingham will give a house-warming and reception on the evening of the 7th inst. in the handsome new manse on Linday street.

Among recent arrivals at the Bundy Hot Springs Hotel are: George F. Cloed, William L. Kelly, V. M. Norris, Los Angeles; W. M. Craig and wife, F. A. Crowe, wife and child, Long Beach; Mr. and Mrs. E. J. Benedict, M. Thompson, J. H. Brown, San Francisco; A. B. Clifford, F. A. Uttle and wife, Alhambra; Mrs. E. B. Carson, Ruth Carson, San Francisco; Mrs. J. W. Ellis, Glendale; J. W. Cunningham, E. Clapp and wife, Corona; W. J. Withers and wife, Redlands.

Among Lake View Inn arrivals are: F. A. Blake, Orange; J. M. Johnson, C. S. Phillips, W. Wood, A. B. Case, P. A. Curtis, R. W. Thomas, E. H. Grant, J. H. Smolles, Edna M. White, Mr. and Mrs. Rodney Stokes, Sherley E. Mesine, Charles Brownster, N. C. Chernis, G. W. Embers, A. W. Thompson, Mr. and Mrs. C. E. Taylor, Miss J. S. Woods, H. F. Smith, Los Angeles; Mrs. Julia E. Locke, Percy Scott Berry, Long Beach; V. B. Westfall, W. L. Roberts, Riverside; Mr. and Mrs. A. G. Merriman, Miss Merriman, Pasadena; F. R. Sinclaire, G. B. Mock, Glendale.

HEMET.

HEMET, July 3.—There is great activity in the apricot orchards and dryers now. The fruit is ripening rapidly, and there is work for all who want it. Many of the school children are taking advantage of this opportunity to make money during the vacation. The crop is large, and the fruit of excellent quality.

The merchants are busy putting finishing touches to the decorations for the celebration here Monday. The streets are hung with bunting and pennants, and the stores are gay with the national colors. All eating-houses are laying in supplies to feed a big crowd.

Rev. Arthur L. Walters, who will take charge of the Episcopal Mission here, arrived last evening. Holy Communion will be celebrated tomorrow morning at the operahouse, where the services will be held.

BUSY DAY AT COLTON.

Three Hundred Men, Women and Children Employed in Caring for the Fruit.

COLTON, July 3.—The Gregory Fruit Company's cannery is now a veritable beehive of industry, about three hundred men, women and children being employed in caring for the fruit. The cannery was opened about a week ago with Frank Crane as manager. All the cherries have been cared for and the hands are now working on apricots, the output since the opening having averaged about 20,000 cans a day. The company expects to put up during the season 150 cars of deciduous fruit.

The Pastor's Aid Society of the Presbyterian Church enjoyed a social session day before yesterday, in the church parlors, the hostesses being Mrs. A. Leedom and Mrs. W. F. Jones.

Wade Purdum has been appointed to succeed the late C. B. Hamilton as school trustee.

Mrs. J. W. Junod was hostess yesterday afternoon at a meeting of the Baptist Woman's Missionary Society. The programme was in charge of Mrs. W. C. Johnson, the subject of discussion being "Negroes of the South." Papers were read by Mrs. Hulbert and Mrs. E. Ward.

Mrs. C. A. Bruce entertained the members of the Twentieth Century Bridge Whist Club of San Bernardino with an all-day party, Thursday, at her home on the Terrace. This was the final meeting for the season.

The G.A.R.'s of Riverside, Redlands, San Bernardino and Colton held a picnic today at Urbita Springs. The members of the local camp attended.

UNFORTUNATE.

DRIVEN INSANE BY BAD BURNS.

MINING COMPANY'S SECRETARY BECOMES DEMENTED.

Severe Shock Unbalances Him—Assessed Value of San Bernardino County Shows Gain of Four Million Dollars Over Last Year. Sheep Herder Bitten by Rattler.

SAN BERNARDINO, July 3.—Word was received here today that A. B. Crawford, secretary of the Searchlight-Midas Mining Company, who was badly burned last week by an explosion at the company's property, has become demented as a result of his injuries.

At the time of the accident the secretary was witnessing the tryout of a new hoist. By some mishap the gasoline tank went into fragments, and Crawford was saturated with oil over his hands and face. By presence of mind he was able to extinguish the flames himself, but not before considerable injury had resulted.

The severe shock has evidently unbalanced him, as the doctors can give no other reason for his dementia.

The assessed valuation of San Bernardino county is $36,946,300. These are the figures shown today by the compilation of the assessment rolls by County Assessor Wilson. They show a gain of over $4,000,000 over last year, with a possibility that the increase will be even more substantial after this year's assessment of the railroads is announced by the State Board of Railroad Commissioners. The Assessor's report for the principal towns in the county shows: San Bernardino, $4,694,975; Redlands, $4,677,325; Ontario, $1,370,065; Upland, $751,015; Colton, $328,050; Chino, $1,237,470; Rialto and West Rialto, $788,100; Highland, $639,825; Cucamonga, $415,610; Mission, $1,094,485; Etiwanda, $463,315; Cram, $413,305; Needles, $422,675.

Segregated, the assessment for the county shows: Real estate, $19,882,970; improvements, $5,584,620; personal property, $1,989,450; moneys and credits, $145,300; total, $24,602,340, and with last year's railroad assessment added, the total reaches $36,946,300.

BITTEN BY RATTLER.

Joseph Garare, a Basque sheep herder, was severely bitten by a rattlesnake last night while trudging through the brush north of town, near the Severance ranch. He had the presence of mind to incise the wound, suck out as much of the poison as possible, and then bind a strong piece of twine about the leg, above the wound, which was inflicted on top of the instep. He walked to camp, and was brought to town in a wagon at 2 o'clock this morning. Symptoms of lockjaw have developed, and there is little chance that he can recover.

At the next meeting of the Supervisors, an appointment to the position of superintendent of the County Hospital will be made. Dr. D. C. Strong, the present incumbent, and Dr. G. R. Owen are in line for the appointment.

County Clerk Post has issued notice that no licenses are required for those desiring to fish. This notice is made necessary by constant applications, coming from all over the county, for "fishing licenses."

CRONADO agency, 334 So. Spring.

FULLERTON.

HUNDRED GUNS WAKE ECHOES.

FIRST ANNUAL TOURNAMENT OF MILITARY BAND.

Glorious Fourth Anticipated—Concerts, Races, Parade, Fireworks and Dance Make Occasion Memorable. Mayor's Patriotic Address Precedes Business Men's Barbecue.

FULLERTON, July 3.—A grand Fourth of July celebration was given here today, it being the first annual tournament of the Fullerton Military Band, which was assisted by outside talent. The celebration was a great success, the attendance being at least 2000.

In the forenoon there was the firing of 100 guns, cannons and anvils; band concert and raising of flag; parade, bicycle, auto and horse races, and a successful balloon ascension by Miss Effie Hill. In the afternoon there were drill and contest by the Fullerton fire department; patriotic address by Mayor Coulter; band concert, fire works and social hop.

During the day there were also a number of other attractions, such as live wire performances, in a large tent, under auspices of the band.

At noon a barbecue was given by the business men.

Fullerton is proud of its military band and the people always turn out when it fathers any entertainment. The organization will give the tournament annually on July 4.

SANTA ANA.

TO PROSECUTE WATER WASTERS.

SOCIETY FILES ITS ARTICLES OF INCORPORATION.

Orange, Riverside and San Bernardino Counties Are Represented in Association—School Board Prepares for Additions to High and Grade Facilities.

SANTA ANA, July 3.—Articles of incorporation have been filed here by the Water Conservation Association, made up of representatives of San Bernardino, Riverside and Orange counties. The purpose is to spread storm waters over gravel beds and by underground storage keep it for summer use. Those who waste water by allowing wells to flow regardless of use will be prosecuted. The incorporators are H. H. Garstin of Redlands, G. M. Cooley of San Bernardino, and Kenneth MacRae of Rialto, representing San Bernardino county; W. G. Fraser, E. O. Rickard and Francis Cuttle, all of Riverside, representing Riverside county; William McLaughlin of Anaheim, M. Nisson and E. E. Keech of Santa Ana, representing Orange county.

The city school board last night gave a contract to J. C. Austin of Los Angeles for preparing architect's plans for an addition to the High School and a new domestic science and manual training school. Dennis & Farwell of Los Angeles will furnish architects' plans for two new grade schools of eight rooms each.

A deed transferring twenty acres in the duck-lands to the Los Patos Gun Club was recorded today. It bears the date of June 2. The grantor is the Sunset Developing Land and Water Company. The consideration named is $4000.

VALUABLE PRESENT.

Miss Beulah McClay, by her eighteenth birthday on Tuesday, came into possession of two valuable pieces of property in Santa Ana. One piece is the northeast corner of Third and Main streets, opposite the City Hall. The property was deeded her by her father, W. C. McClay, on March 22, 1902, and has been held in trust by her mother, Mrs. Amy E. Lucey.

G. W. Moore, manager of the Orange County Celery Growers' Association, said today that the celery is being planted and that about 3000 acres would be set out. The plants are in healthy condition, no blight having shown upon them. It takes an acre and a half to produce a carload of celery. The 3000 acres ought to produce 2000 carloads.

An interlocutory decree of divorce was given yesterday to John H. Pope, a well-known Talbert farmer, from Alice Pope. Desertion was the charge. Property interests were settled out of court.

EYES AND FOREHEAD BURNED.

Willie Brookbank, 12 years old, son of Mrs. Virginia Brookbank of Tustin, is suffering with badly burned eyes and forehead as the result of a prefourth celebration by himself and a playmate, this afternoon. The boys had some loose powder in an old muzzle-loading shotgun. A cap was snapped while Willie stood with his face close to the muzzle. His burns are severe, but his eyesight will not be permanently impaired.

County Assessor Scott today completed footing the year's assessments. The county made a gain of $1,946,295 over last year, this year's total being $19,508,575.

No hot days at CORONADO.

VENTURA.

GREWSOME MAIL FOR CORONER.

HAND THAT WROTE IT IS NOW COLD IN DEATH.

County Bee Inspector Takes His Own Life in Little Hut in Casitas Pass—Ranch Foreman Severely Injured When Dragged Across Field by Frightened Horses.

VENTURA, July 3.—A grewsome letter that came in the mail to Coroner Beckley late last night led to the discovery that Al. Edmondson, county bee inspector, took his own life some time yesterday afternoon in the little hut where he lived alone in the Casitas Pass, just beyond the boundary line of Foster Memorial Park. The letter read:

"Mr. Beckley: Doubtless, before this reaches you, my spirit will have passed to the great beyond. Tell Allan and Sl. Fraser good-by, and forgive me if you can. You will find $20 in my pants pocket. Al. Edmondson."

Greatly puzzled, Coroner Beckley communicated with the Sheriff, and a swift trip to the Casitas in the county auto showed that Edmondson, who was a bachelor well known in town and about 60 years of age, had blown out his brains with a shotgun, the stick with which he had pushed the trigger lying broken beside the gun on the floor in front of the bed where he had killed himself. An open Bible lay on the bed beside the body. Edmondson had no relatives here. A sister is said to live somewhere in Illinois.

RANCH FOREMAN HURT.

While hitching a pair of spirited grays to a cultivator this morning, Harvey Reed, foreman of the Chrisman & Sifford bean ranch, east of town, was badly hurt. The horses became frightened before their harness was adjusted, and, starting to run, knocked Reed down and dragged man and cultivator together out across the bean field. Reed had no bones broken, but his body was bruised all over and he is thought to have sustained serious internal injuries. He was brought into town and taken to the Bard Hospital.

GET SOME MORE.

In the Superior Court yesterday Judge Clark authorized the payment of a 10 per cent. dividend to the depositors of the insolvent bank of William Collins & Sons. This makes 50 per cent. that has been paid, and there seems good prospect they will get still more before the affairs of the concern are settled. J. C. Daly, receiver for William Collins & Sons, stated to the court, in asking authorization for the payment of the dividend, that he had in his hands $40,000 in cash, enough to pay this dividend and the expenses of the receivership to date, and that the assets unrealized upon would suffice to pay 50 per cent. of the claims now pending against the bank on the part of northern creditors and still unsettled. The depositors have had two previous dividends of 20 per cent. each.

EARTHQUAKE SHOCK.

A very heavy shock of earthquake was felt in this town at 11:15 o'clock last night. So far as heard from, however, there was no damage done.

OHLMEYER'S Band at Coronado.

SAN DIEGO.

LABOR UNION FIGHTS CHILD.

YOUNGSTER AND SISTER DEFY BULLYING AGITATORS.

Lad Plays Cornet in Cafe Orchestra and Will Continue to Do So. Millionaire Gives Dinner to Business Men and Boosts Goods Roads. Chicago Loses Post.

SAN DIEGO, July 3.—Labor unions seek to deprive 12-year-old Willie Schiller of his place in an orchestra that plays in a fashionable café. The leader, Miss Helen Schiller, is a member of the Musicians' Union. Recently she employed her brother to toot the cornet.

As soon as union agitators heard of this, notice was served on Miss Schiller that she must appear before her union and explain why she violates its rules by allowing the boy, who is ineligible to join the union, to play in her orchestra.

At a meeting of the board, Wednesday night, it is said, Miss Schiller defied the union and the café proprietor backed her up by refusing to discharge the lad. The unions now threaten to destroy the restaurant man's business, but he says he is not worried.

ROAD ENTHUSIAST.

E. W. Scripps, County Highway Commissioner, is lending his influence in support of the proposed million-and-a-quarter-dollar-bond issue in a manner that tells. Tonight, he entertained at dinner the Monday Night Club, composed of prominent business and professional men, at his country home at Miramar and made a speech in behalf of the good roads movement in this county. The club members were transported to and from the ranch in automobiles.

SANTA FE WILL HELP.

General Passenger Agent Byrne of the Santa Fé, accompanied by Superintendent Hitchcock of Los Angeles, have been escorted over a large portion of San Diego county's roads in an automobile and were shown the fine stretch of boulevard built at Point Loma by A. G. Spalding. As the Santa Fé company is a large taxpayer in this county, officials of that road are interested in the proposition to vote $1,250,000 in bonds to improve the highways. The corporation, it is said, will assist in carrying the bonds.

METHODISTS COMING.

The annual conference of the Methodist church of Southern California will be held here in September. Bishop Hughes will preside and it is expected that 500 delegates will attend.

Among Angelenos spending the summer in this vicinity are G. A. Brock, Attorney L. A. Harris, Mr. and Mrs. E. A. Meserve, Shirley E. Meserve, Mr. and Mrs. H. K. Bowman, I. J. Muma, Nathan Jacoby, Rita Jacoby, Mr. and Mrs. A. H. Ballard, Mr. and Mrs. R. J. Huntington, D. P. Hatch and Warren E. Lloyd.

POET TO BUILD HERE.

John Vance Cheney, the noted poet and writer of Chicago, has decided to locate in this city. He will build a fine home in the Mission hills.

Delightfully cool at CORONADO.

ARROWHEAD ARRIVALS.

ARROWHEAD, July 3. — Guests registering at the hotel today: H. H. Markham, Redondo Beach; James Mumford, S. Smith, G. F. Reynolds, Los Angeles; Carl F. Talfrey, Redlands; Ralph E. Pearce, Los Angeles; Mrs. E. A. McElroy, San Francisco; Frank Raiff, San Francisco; Mr. and Mrs. Harrington Brown, Mrs. E. T. Brown, Hobart Brown, Mrs. Ide Barthe, Shorb.

VACATION PLAYGROUNDS.

The vacation playgrounds for the summer months will open on Tuesday, under the supervision of trained workers, special apparatus having been installed for the benefit of the boys and girls who are just entering upon their summer vacation. They are located at the Utah-street school, Fourteenth-street school, Castelar-street school, and possibly Thirtieth-street and San Pedro-street schools. They are in addition to the regular playgrounds.

PROSECUTOR TO WED.

Deputy District Attorney and Young Woman Illustrator to Unite Their Fortunes.

Miss Gertrude E. Mesplou, daughter of Mrs. C. C. Watkins of West Twenty-third street, will be married at noon tomorrow to Arthur L. Veich, Deputy District Attorney. The ceremony will be performed at the home of the bride's grandparents, Mr. and Mrs. J. C. Anslyn of No. 1620 Wall street, and will be witnessed only by relatives and a few intimate friends.

The bride is a clever and handsome young woman and has obtained considerable celebrity as a pencil illustrator and cartoonist. The groom, who is attached to the branch of the District Attorney's office at police headquarters, is a graduate of the U.S.C. law school, which conferred on him the bachelor's degree in 1897 and this year the master's degree.

BRAKKEMAN DISEMBOWELED.

Santa Fe Employee Caught by Gravel Spreader and Dragged Two Hundred Feet.

OCEANSIDE, July 3.—Charles Barringer, a brakeman on a Santa Fé gravel train, met a horrible death here this morning. He was hit by the gravel spreader and dragged for 200 feet before the engineer stopped the train.

"Boys, I'm killed," said he, as he was drawn from beneath the bar that had disemboweled him.

Drs. Nichols and Reed were called, but the man died in a few minutes.

Barringer leaves a widowed mother at San Bernardino. He had been in the employ of the Santa Fé for three years.

The body will be taken to San Bernardino tonight.

Y.W.C.A. SUMMER SCHOOL.

The summer school of the Young Women's Christian Association will open on Wednesday morning. There will be classes in grammar and high school studies; English, for foreigners; physical training, including gymnasium work; horseback riding, tennis and ball games; cooking, millinery and sewing; Spanish and French; art, with outdoor work; the crafts, including metal work, bookbinding, woodcarving and stenciling. There will be special classes for children in gymnasium, swimming, doll's dressmaking and art. In the cooking department there will be a special class for cooks on Thursday afternoons.

IMPROVEMENT FEDERATION.

The Federated Improvement Associations met last night in Caledonia Hall and elected officers for the ensuing six months, as follows: President, A. A. Bayley, Sunset Boulevard Association; vice-presidents, Will D. Gould, Elysian Park Association, and John M. Glass, South Main-street Association; secretary, W. H. McGill, Fourth Ward Association; treasurer, George Rheinchild, Brooklyn Heights Association.

THE PLAYGROUND FLOAT.

The Playground Commission is still in need of four more small boys or girls, and their Shetland ponies, to ride in the Elks' parade as outriders to the Playground float. It is to be one of the handsome features of the parade and every boy and girl who has a part in it will be proud of the honor.

VETERANS WILL ATTEND.

A patriotic service will be held this morning at 11 o'clock, in Vincent Methodist Church, Rev. B. C. Corey, pastor. Stanton Post, G.A.R., and Stanton Women's Relief Corps will attend in a body.

CANCER

I WILL GIVE $1000 IF I FAIL

to cure any cancer or tumor I treat before it poisons deep glands without KNIFE OR PAIN, AT HALF PRICE for 30 days.

No Pay Until Cured.



Absolute Guarantee Best 130 page book on Cancers ever printed SENT FREE and testimonials of hundreds cured after operations failed. We refer you to any bank or business firm in Los Angeles; Masons, Odd Fellows or Foresters of America. Investigate cures. Write for the book

Address Suite E DR. & MRS. DR. CHAMLEY & CO.
Chamley Bldg. 748 & 747 S. Main St., LOS ANGELES, CAL.

KINDLY SEND TO SOME ONE WITH CANCER

Every Woman

is interested and should know about the wonderful MARVEL Whirling Spray

The new Vaginal Syringe. Best, Most Convenient, Most Cleanly. Best for Douches, Local Applications and Cleansing. Best for Feminine Hygiene.

Ask your druggist for it. If he cannot supply you MARVEL, accept no other, but send stamp for illustrated booklet—sealed. It gives full particulars and directions in plain terms. Sold by druggists. MARVEL CO., 44 E. 23d St., NEW YORK.

For sale by SUN DRUG CO., 324 S. Los Angeles St.



Bring Your Old Ostrich Feathers to Cawston's

and have them curled, redyed to match any costume or remodeled into

The Fashionable Willow Plume

The work will be done by the same expert workers who have made

Cawston Ostrich Feathers World Famous

Cawston's factory and dye shop in the farm at South Pasadena is the largest of the kind in America

Cawston Ostrich Farm

City Store 313 South Broadway
The Ville de Paris is Next Door

Remember the Address

At Streicher's Sample Shoe Shop

This week a fine lot of ladies' White Canvas Shoes in Oxfords and fashionable Pumps $1.50

Men's and Women's Stylish Summer Shoes $2.00 and $2.50 a pair

517 S. Broadway 2nd Floor Take Elevator

Men's Clothing Clothes for Men and Young Men

DESMOND'S

Corner Third and Spring Streets

Costs Only $3 a Month to Get Well

Any Curable Chronic Disease of Whatever Name or Nature Treated Until Cured for $3 a Month

All Medicines Free



DRS. SHORES Have Successfully Treated 100,000 Cases in Seventeen Years.

—and to prove that there is no guesswork or experimenting—they want you to try their wonderful new treatment for Chronic Diseases. You may be cured in one month, as the worst of cases yield most easily to medical skill during warm weather. We don't care who may have previously treated you unsuccessfully—if your case is curable we will cure you to stay cured, and for the lowest fee ever charged by reputable doctors.

DEAFNESS AND CATARRH

J. P. CLARK, 1024 SUMMIT AVE., PASADENA, says: "I have been a victim of chronic catarrh for six (6) years, with all the usual symptoms. It affected my right ear until I COULD NOT HEAR OUT OF IT. It would also ring and roar. This was my condition when I began Drs. Shores & Shores' treatment two (2) months ago. The change in my condition has been wonderful. I can now hear good out of my deaf ear, and am better in every way, and I take great pleasure in recommending Drs. Shores to all deaf sufferers. My occupation is lineman for the Pasadena Electric Co. Anyone doubting this testimonial is at perfect liberty to call on me and I will gladly tell them what Drs. Shores & Shores have done for me.

(Signed) "J. P. CLARK."

We Treat and Cure

Every form of Catarrh, Nervous Diseases, Kidney Diseases, Bladder Troubles, Heart Disease, Diseases of the Stomach and Bowels, Piles, Fistula and Rectal Diseases, Female Complaints, Diseases of Women and Children, Rickets, Spinal Troubles, Skin Diseases, Deafness, Asthma, Bronchial and Lung Troubles, Ovarian Diseases, Sciatica, Rheumatism, Hay Fever, Neuralgia, Hysteria, Ear Diseases, Goitre (or Big Neck), La Grippe, Blood Diseases, Scrofula and Chronic Diseases that are curable.

Strictly Reliable

If you suffer from CATARRH or CHRONIC disease, just as sure as you read these lines, just as sure will DRS. SHORES & SHORES cure you IF YOU ONLY TRY (except, of course, you, by neglect or improper treatment, have allowed your disease to become incurable). DRS. SHORES are experts in treatment and cure of Deafness, Catarrh and all forms of Nervous, Private and Complicated Chronic Diseases.

WRITE IF YOU LIVE OUT OF TOWN.

Drs. Shores & Shores

EXPERT SPECIALISTS IN CHRONIC DISEASES.

PERMANENT ADDRESS, 445½ S. SPRING ST., LOS ANGELES, CAL.

OFFICE HOURS—Daily, 9 a. m. to 5 p. m. Evenings, 7 to 8 p. m. Sundays 10 to 12. Examinations and Consultation Free.



DEAFNESS, OTITIS, RINGING NOISES AND CHRONIC CATARRH.

Harvey W. Bell, 234 East 54th st., Los Angeles, says: "I have had catarrh for six or seven years, affecting my ears, nose and throat. My left ear got so bad I could not hear an ordinary conversation out of it, and it discharged all the time and I had ringing noises in my ears. My nose would also stop up until I could not breathe through it. Would also hawk and spit, especially in the morning. This was my condition when I came to Drs. Shores & Shores just two months ago. In two weeks this discharge from my ear stopped and the ringing in my ears had ceased; my LOST HEARING HAS BEEN RESTORED. I now breathe good through my nose, and my catarrh is better in every way. I had tried other treatments, without benefit. Drs. Shores' treatment helped me from the first, and I feel that the afflicted with catarrh, deafness and ringing in the ears ought to know about Drs. Shores' great skill, for they have done wonders for me. Any one doubting this testimonial is at perfect liberty to call on me, and I will gladly verify the truthfulness of this testimonial.

(Signed) "HARVEY W. BELL."

THE CITY IN BRIEF



Safe and Sure.

THE PAPER TODAY

Number of Parts	8
Number full-sized pages	80
Sunday Magazine	32
Reading Matter (full-sized pages)	35
Advertising (full-sized pages)	45
Total pages	112
EDITION (No. of Copies)	80,000

BREVITIES.

To "Liner" Advertisers: Dating from June 1st, classified advertising in the Times will be charged by the word at the present established rate of 1c per word in the daily issue and 1½c Sunday. Close calculations covering a period of several months develop the fact that the average number of words to the line are a fraction over seven. This basis for charge, therefore, will prevail after June 1st. Cash "want" advertising has always been calculated by the word, and this regulation will not change the manner of handling it. The present "want" ad rate has been in effect, for many years, though the circulation of the paper now more than 50,000 daily and 80,000 Sundays, has trebled during this period. No paper in the United States, rate considered, compares with The Times in "want" ad service. The Times-Mirror Company.

Remember the slogan: "Buy and Boost Home Products." For daily references, see page 11, Part II, of The Times, containing list of wide-awake manufacturers, under the heading "Made in Southern California." You will find there are manufacturers of necessities and luxuries here—manufacturers of things to eat and drink—things for the home, the factory, the office and the farm. Buy them! Try them! There are none better. Buy and Boost, and keep your money at home where it will do you and yours the most good!

Summer term Cumnock School opens Tuesday morning. Six weeks' course—mornings only. Classes in reading, Tennyson and Browning, Shakespeare, dramatics, voice and physical training. Any or all classes may be taken. School hygiene course for teachers. Juvenile class in elocution, dramatics, aesthetic and folk dancing and physical training. 1500 S. Figueroa street.

Miss Alice Greisinger, head milliner for the New York Cloak and Suit House, left for New York City, Friday, July 2, and will sail for Paris on the S.S. Savoy, July 8, where she will visit the studios, July 8, where she will visit artists and select novelties from their choicest creations in fall millinery.

Braiding and embroidery on gowns, laces, nets and all materials. Ostrich feathers willowed, cleaned, curled and dyed to sample. Accordion and knife pleating, sunburst skirts. Buttons made to order. The Watson Co., 247 So. Bdwy. Over Unique Suit House.

Special for this week. All our 25-year-old wines, $1.50 per gallon. All beers at brewery prices. Free delivery. Open Monday morning. Ed Germain Wine Co., 625 S. Main st. Both phones.

Mrs. Dobinson's class for girls in voice, expression and dramatic art 9 a.m. Wednesdays and Saturdays. Number limited. Summer rates Dobinson School of Expression, 1044 South Hope.

"In the good old summer time" get a fine tailor-made linen skirt, $10; linen suits, $30; great reduction on summer suits, Louis Braud, ladies' tailor, 414½ South Broadway, second floor.

Best shampoo with lemon rinse, 35c; manicuring, 25c. Puffs made from combings, 25c. All work first-class. Mrs. Carpenter, 455 S. Broadway, room 2. Main 2455. Over the Owl.

Ladies, if you investigate the White Family Rotary Sewing Machine (the best on earth bar none,) you'll buy it and be satisfied. White Sewing Machine office, 557 S. Broadway.

City Steam Carpet Cleaning Works, Main 427, F5229. We clean, renovate and carefully glue-size fine rugs and carpet. Our refitting is the very best. We make over hair and floss mattresses. John Bloeser.

Dobinson School of Expression—Mrs. Dobinson's class for girls invites expression and dramatic art, 9:00 a.m. Wednesday and Saturday. Number limited. Individual instruction, 1044 S. Hope.

The Railsback-Claremore Co. will be moved and ready for business at their new location, 322 West Fifth street, Tuesday, July 6. We will continue our special sale another week.

Don't ruin your eyes with poorly-fitted glasses—for short time, eyes fitted with stock lenses in 10-k. G. F. frames $1.50. Reliable Optical Co., 328-6 Security bldg.

Bring your family to Bimini Baths for the Fourth. Tables free for use of those who bring their baskets to roof garden. Pleasant place to spend your Fourth.

Dr. W. W. Homan, dentist, former partner of Dr. J. M. White, retired, continues the practice at 207 to 210 Exchange Bldg., Third and Hill streets. Phone A6788.

Hotel Rosslyn, 433 South Main street. Special chicken dinner every Sunday from 4:45 to 7:30 p.m., 35c; all meals, 35c each. 21 meals, $6.50. Good service. Hart Bros.

Ladies—I fit the face, stylish purple and white hats, the thing for the Elks' occasion. Mme. Dosch, 326 S. Hill.

Iglick, Artist Photographer, Life-like portraits at your residence. For further particulars, phone F5236.

For typewriting and notary public go to Grace H. Blair, 315 Union Trust Bldg. F5015, Main 4159.

Sunday noon lunch, 25c; Sunday evening dinner, 35c. Fosgate & Rees, 449 S. Broadway.

Dr. Fenimore, Veterinarian, returned. Home F4600, Main 3113. 614 E. 4th st.

Corsets made to order and repaired. Mrs. A. B. Suffern, 212 S. Broadway.

Model-fitting patterns cut to measure. Rosenbleet, Ladies' Tailor, 1039 W. 7th.

Natick House serves best meals 25c.; Sunday eve dinner 35c. Hart Bros.

Art summer classes—School of Art and Design, Sixth and Alvarado.

Smokers appreciate the quality value of Lewis Single Binder cigar.

Sponging dress goods and wash materials a specialty. Accordion and fine knife lalting. Sunburst skirts. Zinnamon's Button Factory, 254 S. Bdwy.

Mrs. E. Decker, dressmaker, has moved to 935 S. Flower. F4008.

Peco Floor Wax Co., 203 Mercantile Place, F8152, Main 8571.

Cumnock Summer School opens July 6.

Dr. Logan, oculist, 415 S. Spring st. Artificial eyes. Delany's, 309 Spring.

FERTILE SAN JOAQUIN.

Exhibition of Stereopticon Views Attracts Audiences to Times Branch Office.

During these warm evenings nothing could be more refreshing than the charming views of rushing cataracts on the Kings River, and it is likely that this feeling leads many persons to visit the free exhibition of the San Joaquin Valley Promotion Committee, given each evening in the Times branch office, No. 521 South Spring street.

Again last night an audience sat and drank in the beauties of the magnificent valley, and its wild and enticing environs. The pictures are so large and lifelike, that one can look at them over and over, and never tire of them any more than he tires of a beautiful landscape in reality. It is easy to sit there in the cool, and imagine yourself seated under the trees of the San Joaquin, or fishing for trout in the limpid waters of the Kings River.

The exhibitions are given each evening at 8 o'clock, and are absolutely free to the public.

THIS WOOER ARDENT.

When the Woman Refuses to Receive His Attentions He Kicks Down Her Door.

Former Policeman E. R. Kincaid paid a fine of $20 for disturbing the peace and a fine of $3 for drunkenness in Police Justice Rose's court yesterday. The complaining witness was Mrs. Myrtle Robinson of No. 652 South Spring.

She testified that Kincaid had been forcing his attentions upon her and that she was compelled to leave the city to avoid him. She returned Friday. That night Kincaid went to her apartments, she testified, and when she refused to see him he kicked down the door. The woman summoned an officer who placed the former bluecoat under arrest.

H. M. ACKERLY DIES.

Harry M. Ackerly, formerly connected with the advertising department of one of the local morning newspapers, died at the Melrose Hotel yesterday, after an illness of several days. His age was 32. The body is at the Overholtzer & Mills undertaking parlors. Arrangements for the funeral have not yet been announced. Mr. Ackerly has of late been successfully engaged in the promotion business. He was of lovable nature, and had a host of friends. He leaves behind a young son. He was an ardent Christian Scientist.

SHORT-WEIGHT BUTTER.

J. D. Simpson, vice-president of the Simpson Fruit and Produce Company, was fined $30 by Police Justice Frederickson yesterday on three counts of selling short-weight butter.

VITAL RECORD

BIRTHS. DEATHS. MARRIAGES. DIVORCE.

In Memoriam.

[Under this caption The Times will accept for publication, at its regular rate of 20 cents per line, anniversary notices in commemoration of deaths.]

Births.

MURTAUGH. To the wife of P. H. Murtaugh, Orange Grove and Hamilton avenues, Pomona, July 2, a son.

Deaths.

LIPS. July 2, at No. 527 Birch street, Carrie, beloved wife of Edward Lips, aged 41 years. Funeral from the parlors of Cunningham & O'Connor, Monday, July 5, at 2 p.m. Cremation at Rosedale.

STEINHART. July 2, 1909, Dr. Phillip, dearly beloved husband of Julia Steinhart, aged 71 years. Friends are invited to attend the funeral at 10 a.m., Sunday from his late residence, 942 West Twelfth street.

LOWMAN. In this city, July 2, 1909, Isaac L. Lowman, aged 51 years. Funeral services will be held at chapel of Brosee Brothers, 853 South Figueroa street, at 2 p.m. today (Sunday.) Funeral private. Interment, Home of Peace. Please omit flowers.

HILBISH. At residence, June 28, 1909, William K. Hilbish, aged 68 years. Funeral services at the residence, No. 1750 Lenox avenue, Monday, at 1:30 p.m.

M'LACHLEN. At the residence of her daughter, No. 319 Reno street, July 3, 1909, Evelyn G., mother of Malcolm R. McLachlen and Bonnie Vaughan. Funeral services will be held at the residence, Monday, July 5, at 8:30 a.m. Interment, El Paso, Tex. (El Paso papers please copy.)

KELLY. At No. 1929 South Flower street, July 3, 1909, E. Kelly. Funeral notice later. Remains at chapel of Orr & Edwards.

Marriages.

STARBUCK-HUGUNIN. Harry W. Starbuck, aged 26, a native of Massachusetts, and Mary E. Hugunin, aged 20, a native of Illinois; both residents of Los Angeles.

STRATTON-SCOTT. Hubert E. Stratton, aged 25, a native of Kansas, and Iva Scott, aged 23, a native of Tennessee; both residents of Los Angeles.

SAWYER-CRAMER. Marion B. Sawyer, aged 23, a native of California, and a resident of Los Angeles, and Alice B. Cramer, aged 20, a native of Iowa, and a resident of Santa Monica.

LUFKIN-LORD. Frank R. Lufkin, aged 27, a native of New Hampshire, and Jennie C. Lord, aged 27, a native of New Hampshire; both residents of Corona.

SPRINGER-CALDWELL. Rolland C. Springer, aged 22, a native of Kansas, and Clara M. Caldwell, aged 22, a native of India; both residents of San Diego.

VEITCH-MESPLOU. Arthur L. Veitch, aged 24, a native of Michigan, and Gertrude E. Mesplou, aged 19, a native of California; both residents of Los Angeles.

SHUEY-REAMS. Jacob A. Shuey, aged 29, a native of Ohio, and a resident of Wilmington, and Mary E. Reams, aged 26, a native of Kansas, and a resident of Los Angeles.

PAUL-LANSTON. Bert H. Paul, aged 26, a native of Scotland, and a resident of Long Beach, and Mabel A. Lanston, aged 24, a native of Kansas, and a resident of San Dimas.

MILLER-SIMONS. Esberne K. Miller, aged 23, a native of Oregon, and Nonie A. Simons, aged 23, a native of Michigan; both residents of Anaheim.

MILLER-LOVEIM. John E. Miller, aged 21, a native of Nebraska, and Naomi W. Loveim, aged 21, a native of California; both residents of Riverside.

MUNRO-PORTER. Archie Munro, aged 21, a native of California, and Ethel M. Porter, aged 19, a native of Michigan; both residents of Riverside.

LEMERT-WILSIE. Ralph W. Lemert, aged 21, a native of Kansas, and Harriet E. Wilsie, aged 21, a native of Wisconsin; both residents of Los Angeles.

NORMAN-RADEZURSKY. Edward C. Norman, aged 36, a native of Illinois, and Minnie Radezursky, aged 25, a native of California; both residents of Los Angeles.

GALGANI-MATTEVNI. Chesery Galgani, aged 25, a native of California, and Edna A. Mattevni, aged 20, a native of California; both residents of Santa Monica.

WILLIAMS-PETERSON. James P. Williams, aged 22, a native of Indiana, and Pauline Peterson, aged 24, a native of Minnesota; both residents of Los Angeles.

WRIGHT-MARSH. George T. Wright, aged 21, a native of Kansas, and a resident of Kansas City, and Dorothy G. Marsh, aged 19, a native of Kansas, and a resident of Covina.

VUSICH-VUSICH. George N. Vusich, aged 25, a native of Austria, and Estelle E. Vusich, aged 23, a native of Germany; both residents of Los Angeles.

Divorce.

SUITS. Elizabeth A. Anderson against A. M. Anderson. O. L. Baker against Nancy J. Baker.

Funeral Notice.

The funeral services of Mrs. Sarah M. Montgomery will be held today (Sunday) at 5 p.m. at Brosee & Todd's chapel, No. 853 Figueroa street. Interment at Rose Hill Cemetery, Chicago. Friends invited.

Funeral Notice.

Members of Los Angeles Lodge, No. 457, I.O.B.B., are requested to attend the funeral of our late brother, Isaac L. Lowman, from Brosee Brothers, 853 South Figueroa, 2 p.m., Tuesday, July 4, 1909.

IRVING S. METZLER, President.
VICTOR HECHT, Secretary.

Does Your Clock Keep Accurate Time?

If it isn't in perfect running order, phone for the Geneva Clock Automobile. We will call for your clock free of charge, repair it thoroughly at lowest possible cost, and charge nothing for returning it to you.

CLOSED MONDAY, JULY 5th
GENEVA WATCH AND OPTICAL CO.
205 SO. BROADWAY

The Wine of Healthfulness

Good Samaritan Port or Sherry Wine is the best invigorator you can take. Ideal for convalescents—good for well folks.

In Bottles Only
Dollar and up
So. California Wine Co.
Phones 10104—Main 332.
518 So. Main Street

"The Exclusive Specialty House"
Myer Siegel & Co.
251-253 South Broadway
In observance of Independence Day store will be closed Monday, July 5th.
On Tuesday, July 6th
Begins Siegel's great semi-annual sale of
Undermuslins
Also specials throughout the week in Women's Linen Suits, Lingerie Dresses, Waists and Children's Vacation Dresses.
More particulars on page 3 in the Society Section.
"Siegel's for Women's and Children's Wear"

FOR RENT—SPEAK QUICK
Five Choice Big Windows for the Great
Elks' Parade
Central point—one of best entire line of march; second floor; each window seating 10 in room by itself; make up your party—enjoy exclusive social privileges—see the great pageant in comfort; make reservation at once—biggest crowd in city's history coming—seats will command big premium last minute; for full particulars, address H, box 294, Times Branch Office, or phone Home A4037.

Announcement
Open For Business Tuesday
SHOES
For Ladies and Gentlemen
Hand Turns and Welts
$2.50, Never More
Mercantile Place
Near Broadway

ANTI-ANT
Will Rid Your House of Ants
25c at all drug stores

Cemeteries.

INGLEWOOD PARK CEMETERY
Two miles outside the city limits, on the Los Angeles and Redondo Ry.; 300 acres of perfect land with improvements outclassing any cemetery on the Coast. 207 S. Broadway, Room 202. Phones—F3303; Main 4659. Supt. Phone A9593

Rosedale Cemetery
An Endowed Memorial Park noted for its natural beauty; Endowment Fund for perpetual care, over $250,000; modern Receiving Vault, Chapel, Crematory and Columbarium; accessible. City office, suite 302-306 Exchange Bldg., N. E. cor. 3rd and Hill sts.; phone Main 909, A3829. Cemetery office, 1831 West Washington st.; phones 72868, West 30.

EVERGREEN CEMETERY
Boyle Heights near city limits. Operated under perpetual charter from Los Angeles city. Modern chapel and crematory. Office, 339 Bradbury Bldg. Phones Main 6521; A7511. Cemetery—Home 41083; Boyle 9.

Forest Lawn Cemetery
Natural rolling lawns and beautiful trees have made this the ideal cemetery. Perpetual care plan—eighteen minutes from Los Angeles on the Glendale car line. Call at offices 204 Wright & Callender Building for free transportation. Phones Sunset Main 5453. Home F 2104.

Hollywood Cemetery
Modern Beautiful Select
Five-cent fare—Melrose Line.
208 Homer Laughlin Bldg.
Home A1131. Sunset Main 301.

Monuments
PACIFIC MARBLE & GRANITE CO.
Manufacturers and importers high grade monumental work. 931-933 East First St., Los Angeles, Cal. Phone Sunset Broadway 2009.

Peck & Chase Co., Undertakers.
Removed to their new building, 1213 South Figueroa street. 'Phones Main 41, 57227.

C. D. Howrey, Funeral Director.
6001 Pasadena ave., cor. W. Ave. 60. Home 'phone 28521. City calls promptly answered.

Connell Company, Funeral Directors.
1051 South Grand avenue. Arthur Jenner, Mrs. Connell. 'Phones F9468. 'Phones Main 9468.

Sale Summer Garments

$30, $35, $40 Values Tuesday $19.50

Store Closed Monday, July 5th

This sale is intended for discerning women. The garments to be offered are unusually stylish and highly seasonable. They are the very latest arrivals from our New York buyer and the values are exactly as we represent them. The collection consists of—

¶ Linen tailor suits, all colors, newest models.
¶ Linen dresses, new effects and colors.
¶ Lingerie dresses, white and light colors.
¶ Serge cloth dresses, just opened.
¶ Foulard and Messaline Silk dresses.
¶ White serge and colored cloth tailor suits.
¶ Regular $30, $35 and $40 values—on sale Tuesday.
¶ Not Monday.

$19.50



New fall suits are arriving at the "Unique" daily now. The new "Donegal" homespun suits which we are showing are destined to be particularly fashionable this fall.

500 Waists, ½ Price

Beautiful new sample waists in linen and lingerie, including a great many hand embroidered models. On sale Tuesday only at exactly half regular prices.

$4 Waists $2.00 *$7.50 Waists $3.75*
$5 Waists $2.50 *$10 Waists $5*

2 Important Specials

Smart new white serge suits in wide wale effects. $37.50 values—Tuesday $29.50

Pongees and Rajah suits, in natural, old blue, apricot and rose. $50 garments, Tuesday $35.00

The UNIQUE
CLOAK AND SUIT HOUSE
245 So. Broadway EST. 1892

TEETH
Without Plates



Facial Expression Restored
Alveolar Bridgework, the kind I've made for years with best results. Clean and durable. Let me give you an estimate. A money-saver. My fillings in gold, porcelain, alloy or silver, remain permanently. Prices $1.00 up.
DR. CICERO STEVENS
Oldest Est. Dentist in City.
411-412 Lankershim Bldg., Third and Spring. Entrance 126 W. 3rd St., B'way 2633.



Buy Your
Hair Goods Here
And know that you're securing authoritative styles as well as unquestioned quality.
BENNETT TOILET PARLORS
N.E. Cor. 5th and Spring

ELECTROPODES



Will Remove Unpleasant Odors from Feet and Armpits
PRICE, $1.00 Pr. Guaranteed
Buy Electropodes of your Druggist, and if he cannot supply you, have him order a pair from
Western Wholesale Drug Co.
Pacific Coast Distributors Los Angeles

THE NEW WALKER PORTABLE COTTAGE



Buy a Walker Portable and go to the beach or mountains. See it at 640 South Grand Ave. Phone F1956. Postoffice box 1373.

Holbrook's Sample Shoes



$2.00 and $2.50
Greatest Values in the City
Third Floor Bumiller Building
430 South Broadway

J. Korn
Ladies' Tailor
"THE QUALITY SHOP"
Established 1888
Our annual July and August Discount now on. 15 per cent. off on all garments
500 Parmelee-Dohrmann Building
444 South Broadway

Brauer & Krohn
"Tailors to Men Who Know"
128-130 South Spring
114½ South Main
Fifth and Spring

A BETTER PIANO FOR LESS



New pianos sold $1.25 payments weekly. If payments are made at our store we give Six Months' Music Lessons Free. We are out of the high rent district. Busiest because best.
LUCORE PIANO CO.
F4281. 7th & Hope. Main 1317

Don't Forget
Isham's California Waters of Life for stomach, kidneys, diabetes and rheumatism. Main 8735. 407 S. Los Angeles.

Bungalowcraft
The new book of Exteriors, Piano Interiors, Mantels, Buffets, etc., of California Bungalows. Practical and Comprehensive. Sizes and costs given and suggestions of great value. 212 Illustrations. One Dollar postpaid. Sample pages, 10c. See us for plans. THE BUNGALOWCRAFT CO., 402 Chamber of Commerce, Los Angeles, Cal.

Yosemite
All Rail All the Year
To The Heart Of The Valley



An easy and comfortable trip to Nature's greatest wonders. Pullman sleeper from Los Angeles on Mondays, Wednesdays and Fridays at 5 p.m. "Owl" train through without change to El Portal (the Park Line), reaching the valley at 11:30 a.m. the following day, a saving of a day over the old schedule.
Side trips at low rates. Yosemite to Wawona and the wonderful
Mariposa Big Trees
See Special Yosemite Representative at
600 S. Spring Street, Corner Sixth
SOUTHERN PACIFIC

Dr. Hutchason's Dentistry!
Wherever found is pronounced the best by all.
Full Set Teeth $5
Crowns .....
Bridge Work ....
Fillings ..... 50c up



Our name alone is a guarantee for good and honest work.
Teeth Extracted Absolutely Without Pain
Teeth without plates. Call and see our crown and bridge work. No more plates to bother you.
HUTCHASON DENTAL COMPANY
326½ SOUTH BROADWAY
Open 8 to 6. Sunday, 9 to 1



Welte-Mignon on Board the Kaiser Wil

PROMINENT ...OF TH
WELTE-M

In the palaces of kings and pr representative Americans, in there you will find the wond instrument that has carried mu apex of perfection. The follo many prominent Welte-Mignon

W. K. VANDERBILT, Esq. New York
H. P. WHITNEY, Esq. New York
JAMES M. BECK, Esq. New York
H. C. FRICK, Esq. Pittsburgh
CLAUS SPRECKELS, Esq. San Francisco
W. P. SNYDER, Esq. Pittsburgh
FRED W. VANDERBILT, Esq. New York
R. P. COLLIER, Esq. New York
HOWARD GOULD, Esq. New York
D. M. CLEMSON, Esq. Pittsburgh
F. F. ADDICKS, Esq. New York
Mrs. ADELINA PATTI Craig y nos Castle
AUTOMOBILE CLUB OF AMERICA New York
W. R. ADD Esq. New Yo
R. A. RAINE New Yo
F. J. GOULD New Yo
H. J. HEINZ Pittsburg
PAUL E. DE Esq. New Yo
W. H. WAL Esq. New Yo
H. R. MAJ EMPERO WILLIAM of Germa
H. R. MAJ KING O ROUMA
H. R. MAJ KING OF G
H. R. MAJ THE SUL ABDUL H of Turk
H. R. H. G DUKE OF
GENERAL DIRECT Hamburg-Americ

Local Patrons of the
MRS. ALFRED SOLANO, Los Angeles.
GEO. S. MYERS, Esq. Redlands.

What a might listen art is lost to

Thanks to the playing perpetuated of future ge

Lhevinne, Zeisler, and plays for the pliances reg all the vary vidual quali touch peculi original reco forated musi the WELTE- home the tr of the pianof

The WEL pianists wha singers.

The WEL fused with no similarity MIGNON op the physical

The WEL $2250. Hear Free recitals vator to four

STORE CLO

STEINWAY
$575 to $1650
TERMS $15 UP. MONTHLY
KRANICH & BACH
$475 to $1000
TERMS $10 UP. MONTHLY
KURTZMANN
$375 to $800
TERMS $6 UP. MONTHLY
OTHER MAKES
$200 UPWARDS
TERMS $6 MONTHLY
Geo. J. Birkel Co.
STEINWAY-CECILIAN-VICTO
345-7 SOUTH SPR

Summer Com Gentlemen's C
Some men in Los Angeles have not realiz were wearing clothes which we had made fabrics. We are showing now our most especially choice—varied weaves, elegant We know how to make the coolest kind absolute satisfaction in a cool, comfortab the distinctive "stand up" quality that only sees.
The House of
CORNER THIRD and

SANBORN, VAIL
Artists' Supplies, Picture

Editorial Sheet.
VIEWS ON PASSING EVENTS

Los Angeles Sunday Times

Part II—12 Pages.
IMPORTANT LOCAL AFFAIRS.

XXVIIITH YEAR. SUNDAY MORNING, JULY 4, 1909. On All News Stands, Trains and Streets. 5 CENTS.



Welte-Mignon on Board the Kaiser Wilhelm, Hamburg-American Line.

PROMINENT PATRONS ...OF THE... WELTE-MIGNON

In the palaces of kings and princes, in the homes of representative Americans, in every musical center—there you will find the wonderful Welte-Mignon, the instrument that has carried musical reproduction to the apex of perfection. The following are a few of the many prominent Welte-Mignon patrons:

W. K. VANDERBILT, Esq. New York
H. P. WHITNEY, Esq. New York
JAMES M. BECK, Esq. New York
H. C. FRICK, Esq. Pittsburgh
CLAUS SPRECKELS, Esq. San Francisco
W. P. SNYDER, Esq. Pittsburgh
FRED W. VANDERBILT, Esq. New York
R. P. COLLIER, Esq. New York
HOWARD GOULD, Esq. New York
D. M. CLEMSON, Esq. Pittsburgh
F. F. ADDICKS, Esq. New York
Mrs. ADELINA PATTI Craig y nos Castle
W. R. ADDICKS, Esq. New York
R. A. RAINEY, Esq. New York
F. J. GOULD, Esq. New York
H. J. HEINZ, Esq. Pittsburgh
PAUL E. DE FERE, Esq. New York
W. H. WALKER, Esq. New York
H. R. MAJESTY EMPEROR WILLIAM II of Germany
H. R. MAJESTY KING OF ROUMANIA
H. R. MAJESTY KING OF GREECE
H. R. MAJESTY THE SULTAN ABDUL HAMID of Turkey
H. R. H. GRAND DUKE OF BADEN
H. H. GRAND DUKE KONSTANTIN KONSTANTINOWITCH, St. Petersburg
H. H. PRINCE RUDOLPH LICHTENSTEIN, Chief of the Court of His Majesty the Emperor of Austria.
H. H. DUCHESS OF MARLBOROUGH
H. H. PRINCE HOHENLOHE, Paris
H. R. H. THE DUKE DE MONTPENSIER, Paris
H. H. THE REIGNING PRINCE JOHANN VON UND ZU LICHTENSTEIN
H. H. PRINCE THURN AND TAXIS
H. R. H. PRINCE GEORGE of Greece
COUNT A. A. ORLOFF-DAWYDOW St. Petersburg
AUTOMOBILE CLUB OF AMERICA New York
IMPERIAL CONSERVATORY OF MUSIC at Vienna, Austria
GENERAL DIRECTOR BALLIN, Hamburg-American Line

Local Patrons of the Welte-Mignon

MRS. ALFRED SOLANO, Los Angeles.
GEO. S. MYERS, Esq. Redlands.
JOSEPH L. JIROUX, Esq. Los Angeles.
MRS. H. MERRITT, Pasadena.



What a pleasure it would be if we now might listen to Liszt or Rubinstein! But their art is lost to posterity.

Thanks to the marvelous WELTE-MIGNON the playing of the great pianists of today is perpetuated and preserved for the enjoyment of future generations.

Lhevinne, Paderewski, Hofmann, Bloomfield-Zeisler, and every other living pianist of note plays for the WELTE-MIGNON. Delicate appliances register and retain the playing with all the varying characteristics, all the individual qualities of interpretation, tone and touch peculiar to each performer. From the original records so produced are made perforated music rolls which, when adjusted to the WELTE-MIGNON, bring to your own home the true, exquisite art of the masters of the pianoforte.

The WELTE-MIGNON is doing for the pianists what the Victor does for the great singers.

The WELTE-MIGNON should not be confused with the ordinary player-piano; there is no similarity at any point. The WELTE-MIGNON operates electrically, embracing all the physical exertion required.

The WELTE-MIGNON is priced $1500 to $2250. Hear the WELTE-MIGNON Tuesday. Free recitals from 9 a.m. to 5 p.m. Take elevator to fourth floor.

STORE CLOSED TOMORROW—INDEPENDENCE DAY.

STEINWAY $575 TO $1650 TERMS $15 UP. MONTHLY
KRANICH & BACH $475 TO $1000 TERMS $10 UP. MONTHLY
KURTZMANN $375 TO $800 TERMS $6 UP. MONTHLY
OTHER MAKES $200 UPWARDS TERMS $6 MONTHLY

Geo. J. Birkel Company
STEINWAY-CECILIAN-VICTOR DEALERS
345-7 SOUTH SPRING ST.

Summer Comfort in Gentlemen's Clothes

Some men in Los Angeles have not realized the hot weather—because they were wearing clothes which we had made for them from our coolest summer fabrics. We are showing now our most recent importations, and they are especially choice—varied weaves, elegant patterns, beautiful, fine fabrics. We know how to make the coolest kind of a suit, too. We guarantee you absolute satisfaction in a cool, comfortable suit—with style, elegance, and the distinctive "stand up" quality that only cloths tailored for you can possess.

The House of Biehl — Importing Tailors
CORNER THIRD and HILL STREETS

SANBORN, VAIL & CO. Artists' Supplies, Picture Frames. 735 South Broadway

FULL-BLOWN DELIGHTS.

BEACH RESORTS HAVE NEW ATTRACTIONS TO ADD TO MERRIMENT OF VACATION DAYS.

Amusement Palaces and Mammoth Bath-houses Line Sunny Shore of Southern California's Summer Playground.

LOS ANGELES will not win the entire affection of the Elk hordes, the advance guard of which is already arriving. This city will have to share the love of the good fellows with the beaches, whose call at this time of the year is irresistible. No matter how high seaside rents may go, everybody who can possibly get within sound of the breakers is there now or soon will be.

Not alone are they Angelenos down by the shore line. That wondrous stretch of coast from the Malibu Ranch to Laguna Point is the summer playground of a score of Southern California cities. On its sandy shores and in its cool cañon retreats are the happy holiday homes of the people of four counties.

Flashing there in the summer sun are the glittering towers of amusement palaces and bathing houses designed to make life merry during the three most delightful months of the year. Resorts are the means to but one end—joy. Glad days by the ocean color men's lives and all the seaside cities put forward their best endeavor to make the vacation season one of bliss.

Of course most people go down to the shore to be amused. By the sea they can be merry with a great deal less self-consciousness than in town. Their mood is contained in the expression: "Flower of the rose, if I've been merry, what matter who knows?" Moreover, although merry temptations are all about them they can, away from the crowded phantasmagoria of city life, find time to feast their eyes on scenes of splendor and of charm.

But, above all things, they want to be somewhere where they need not strike off all the chains of slavery which bind them to the conventional. They need something which reminds them of Broadway and Spring street. Therefore, these amusement palaces which stud the shore from Santa Monica to Newport Beach; therefore, these great bath-houses where, in the water no less than on the petroilithic, flighty man can flirt and rejoice in the thousand vagaries of woman. He finds "there are flashes struck from midnights, there are fire flames noon days kindle," and he drinks in joy along with the pure ozone with its salt of health and its Oriental breath.

Venice, floating on a noble tide; Santa Monica, the young mother of all the beaches; Ocean Park, smart and intensely modern; Redondo, with its western glitter toned down by an old-world atmosphere; Long Beach, distinctly up to date and magnetic; Balboa and Newport, quietly alluring; and Avalon, where life is all a carnival—each one of these beaches has its attractions that no other has. One can ring the changes of joyous Southern California life from Rocky Point on the south to where the Malibu ranch skirts the mystic mountains. These seaside resorts in the land of outdoors provide life and laughter, full-blown delight amid a variegated maze of hill and ocean.

For the gamesome crowd new schemes of pleasure are planned yearly at all these resorts, which are within a short ride by trolley car of Los Angeles. The unanimous idea along this magic strand is that revel calls and laughter reigns. Of the various attractions offered to the holiday crowds, among whom thousands of visiting Elks will soon be numbered, The Times correspondents at the various resorts write as subjoined:

GARDEN OF PACIFIC.

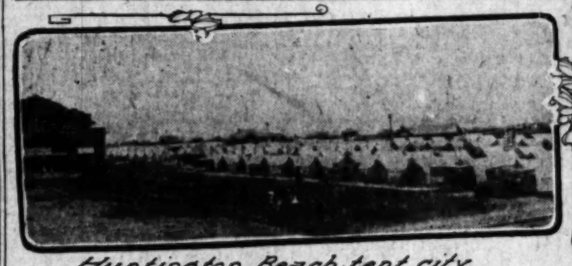
MARVELOUS TRANSPORTATION.

AVALON, July 3.—Marvelous have been the advancements here since the Freeholders' Improvement Association took charge of the streets recently abandoned by the County of Los Angeles. Scarcely three months have lapsed since the petition of the property owners was passed by the Supervisors and nearly $300,000 has been expended by private property owners, The Improvement Association and the owners of the island. The future prospects of the island as a winter and summer resort never were brighter.

The transformation is so marvelous that it is a constant wonder to old-time visitors to the "Garden of the Pacific." A glad hand welcomes all guests. A hearty invitation is extended to pleasure-seekers to participate in every form of wholesome enjoyment. The strife and discord of the past are gone.

Chief among the improvements which have taken place recently is the $30,000 bathhouse erected at the foot of Merrill avenue. Designed in the modified Colonial style of architecture the structure is built on piles and stands well out into the water covering one acre of space. This gives the entire bay the aspect of one monstrous plunge bath. Here, also, have been erected equipments for aquatic sport. Two wide passages leading from the north and south sides of the building form an entrance. The interior is artistically decorated, as also are the passages, rest rooms and the entrances. Two hundred dressing-rooms have been

(Continued on Third Page.)



Huntington Beach tent city.



Avalon's Greek theater.



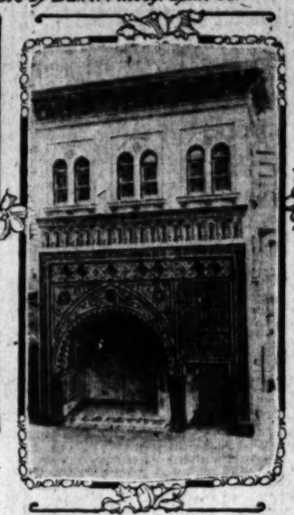
Newest view of Catalina from photo by Baker Photographic Co.



Santa Monica's eucalyptus way.



Looking in and out, Long Beach pier.



Ocean Park's new theater.



In a beach camp



Aquarium on Venice pier.



Redondo's amusement center, pavilion, casino and bathhouse.

Some of the season's pleasure places down by the breezy deep.

WISE.

COMING EARLY TO BEAT RUSH.

First Big Loads of Visitors in from the East.

Regular Trains Jammed With Sightseers' Vanguard.

Elks' Committees Hustling to Complete Plans.

Though the first special trains of the Elks are not due to reach Los Angeles before next Friday, there was a tremendous arrival of visitors yesterday on the regular incoming trains of the Santa Fé, Southern Pacific and Salt Lake lines. Hundreds of non-members of the order applied for accommodations through the hotel bureau at Elks' headquarters, Spring and Franklin streets. Among the number were many members of the order, with credentials, who wished to register. Registration, however, will not start until next Wednesday.

Railroad passenger agents reported last evening that westbound trains arriving during the day had been jammed—the rush being greater than at the height of the winter season.

Reduced rates for the Los Angeles celebration went into effect in the East on June 23, but the real hurry to the Coast did not start for several days, as yesterday's arrivals indicated. Many parties that started early dallied along the line, visiting Salt Lake, San Francisco, the Grand Cañon and other points of interest.

MANY LEAVE EAST TODAY.

Some of the largest special trains will leave the East today and tomorrow. These will carry members of the largest lodges, together with many ladies.

Those who are coming in advance are mostly in scattered groups. There are a few Elks among them, but for the greater part they are sightseers, and they were keen enough to know that they would have less difficulty in finding hotel accommodations now than a week later.

Miss L. L. Whitlock, who is in charge of the hotel and registration bureaus, has booked rooms for several thousand who had the foresight to make their arrangements before leaving home. Immediately upon arrival

(Continued on Second Page.)

PENITENT.

CHARGE DEATH TO CHAUFFEUR.

Auto Driver Is Accused of Manslaughter.

Jury Lays Blame for the Killing of Lowman.

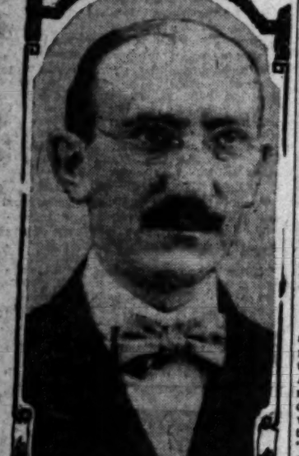
Mysterious Black Car Is Not Discovered.

M. C. Abrams, chauffeur for Nash & Fenimore, automobile dealers, driver of the automobile which ran down and killed Isaac L. Lowman at Seventh and Alvarado streets, Friday night, must answer to the charge of manslaughter.

At the Coroner's inquest yesterday afternoon at Bresee Bros.', the jury returned a verdict that Lowman came to his death from "a fracture of the skull caused by being struck by an automobile driven by one M. C. Abrams and that said driver was driving at an excessive rate of speed, on the wrong side of the street, that no warning was given and that said driver by reason of these facts be held to answer for criminal negligence." The jury was composed of Frank B. Harbert, foreman, Clarence A. Blake, S. S. McKenney, J. Will Dick, F. H. Kreader and George L. Bannister.



Chauffeur M. C. Abrams, driver of the car which killed Lowman Friday night.



Dr. Z. Levin, who was walking with Isaac L. Lowman when the latter was struck and instantly killed by an automobile.

LODGE MANSLAUGHTER CHARGE.

Abrams, who attended the inquest in custody of a police detective and in company with his attorney, G. W. Pearson, was immediately remanded to the Central Police Station and a charge of manslaughter was lodged against him. No attempt was made to procure bail. A complaint on the manslaughter charge will be asked of the District Attorney's office Tuesday morning.

During the entire inquisition Abrams sat silently by his attorney, his face mirroring his grief. He is a young man and single. When he was informed of the seriousness of the jury's verdict he stated simply:

"I wish it had been I that was killed instead of Mr. Lowman. The machine which passed my car raised such a cloud of dust that I could not see. No one can regret the accident more than I do."

Abrams informed Coroner Hartwell after a number of witnesses were examined that he was willing to take the stand and testify, but his counsel interposed and refused to let his client be examined.

MYSTERIOUS BLACK CAR.

Throughout the inquisition a mysterious "small black car, equipped with a top and with several lady passengers, traveling at a terrific rate of speed," played a prominent part in the evidence of the witnesses. It is the car which Abrams says raised the dust cloud through which he was unable to see and through which he sent his machine and ran Lowman down.

Police officers, the Coroner and counsel for Abrams all declare they have made every effort to identify the car and its driver but have been unable to do so, further than an opinion that it was a Franklin. Most of the evidence hinges about this mysterious auto.

The evidence showed conclusively that Abrams was driving his machine at a rate estimated from twenty to forty miles an hour; that he was driving on the wrong side of the street, that he gave no warning "honk" as he crossed Alvarado and Seventh streets, that he passed the crossing with a rush at about the same time the "mysterious" car passed, that Abram's machine struck Lowman, carried the body about 100 feet and instantly killed the merchant. On other points of testimony the statements of witnesses differ.

Leo M. Simmons, a nephew of Lowman, was the first witness called and identified the remains. Dr. Edwin Janss of No. 811 Beacon street testified that shortly before 9 o'clock he and his chauffeur, Theodore Tezieff, left the garage at his home to drive to a garage on West Seventh street.

ABRAMS FOLLOWING.

Abrams, also driving a Lozier, and accompanied by Harry A. Miller, a mechanic, had visited Tezieff and departed in his machine about thirty seconds after Janss' and for the same destination. Janss testified that he knew Abrams was following him but did not know at what distance.

When Janss' machine reached Lake street he says an automobile passed him at high speed. A few seconds later he heard a shout and Abrams drove up behind him and said that he had hit a man. Janss and Abrams both turned their machines and drove back to where Lowman's body was lying.

Janss stated that he did not at any time drive faster than twenty miles an hour after leaving his home and that if Abrams had driven much faster his machine would have been overtaken. He says both machines were equipped identically and that with the brakes used a car traveling twenty miles an hour could be brought to a stop within a few feet.

It was then testified by Janss that while he was bringing Abrams to the Police Station in his machine that Abrams said that a car traveling at terrific speed had crossed in front of him; that he was compelled to turn his car aside, nearly went into the ditch and that while he was making the swerve through the cloud of dust raised by the passing auto that he struck a man.

Harry A. Miller, who was in the seat with Abrams when the accident occurred, stated that the machine was running about twenty miles an hour, but that he did not see the collision because he had his hands to his eyes at the time to protect them from the dust cloud which had been raised by the passing of the "mysterious car."

He testified that this car dashed past and cut directly in front of their machine and that Abrams was compelled to swerve to the south side of the street to avoid a collision. If he had turned to the right he said a collision with a street car would have resulted.

NO DUST GOGGLES.

Miller says that he was first made aware of an accident by a jar of the machine and the cry of Abrams: "I think I have killed a man." He says Abrams immediately shut down the machine but that he advised him to drive on and catch Dr. Janss who was known to be ahead. Miller stated that Abrams had given no warning "toot" or whistle. On a question from a juryman he stated that it would have been the proper thing to do. He testified that Abrams was not wearing dust goggles.

Dr. Z. Levin told the story of attempting to cross the street with Lowman, how he saw two autos approaching west on Seventh street, how he thought the cars were abreast and were racing. He says he shouted a warning to Lowman and then made a jump for his life for the sidewalk, and fell. When he reached his feet he saw the body of Lowman lying in the street.

Justus W. Taylor, a flower vendor at the corner where the accident occurred, testified that he saw Levin and Lowman start to cross the street; that he saw two autos approaching, one of which was on the wrong side of the street and was traveling at forty miles or more an hour. He testified he saw this car hit Lowman and then could see no more for dust. He declared he did not see a street car at the corner.

HEARD SOUND OF BRAKES.

R. C. Duke, a machinist, was sitting near the window of his room in the apartment house at No. 2102½ West Seventh street. He says that he saw Levin and Lowman start across the street, draw back as an automobile passed and then started to cross the street again. Just as they crossed the car tracks an automobile traveling at a tremendous pace whizzed by but missed the two men. (This was the mysterious auto.) The next second Abram's car flashed on to the crossing. Duke said he heard the sound of brakes but did not know on which of the two cars they were applied. The second car was going the slower of the two.

The next instant he saw the second car hit one of the men crossing the street, and then lost view of the car and men because of the dust. He says the second car was traveling fast, not as fast as the first car, and they passed the crossing 100 feet apart.

Theodore Tezieff, chauffeur for Janss, stated his belief that the "mysterious car" was a Franklin, but it was too dark to see the number of occupants when they passed his machine. The remainder of his testimony was the same as that of Janss.

J. L. Boyle of No. 607 Carondelet street was standing at the corner, and saw the two men crossing the street, saw the two cars as they approached, and saw the collision. He says the cars were traveling forty or forty-five miles an hour, and he thought they were racing. He couldn't tell which of the cars hit Lowman.

A number of other witnesses testified to the terrific speed at which the two cars passed the street intersections. Invariably the testimony was that Abram was driving on the wrong side of the street.

FUNERAL TODAY.

The funeral of Lowman will be held at 2:30 o'clock this afternoon in the undertaking parlors of Bresee Brothers. It will be strictly private, and services will be according to the Jewish religion, conducted by Rabbi Hecht. Interment will be made in the Jewish Cemetery on Boyle Heights.

NEW ENGLANDERS' FOURTH.

The celebration of the New England Society of Southern California will begin in Eastlake Park at 9:30 o'clock a.m., with a flag raising, when Miss Violet McMartin will sing "The Star Spangled Banner." Following the official programme, as given under the auspices of the municipal committee, the New Englanders will enjoy their fourth annual picnic. All former residents of New England, whether members of the society or not, are invited to participate, and descendants of members of the Mayflower are requested to make themselves known.

Miss Faith Chevallier will leave this week for a six months visit abroad, going on an auto tour of a month, and also visiting two friends of her childhood in Boston now living abroad. The problems of sociology and the new psychology she hopes to study in Germany, France and England.

Prohibition Does Not Prohibit

Buying pure liquors at the Old Plantation Distilling Co., 108-110 S. Broadway; $1.25 full quart. Phones Home A1276, Sunset Main 1611.

FOURTH ON FIFTH.

FIRECRACKERS ARE LEFT OUT.

Rousing Programmes on for Independence Day.

Patriotic Celebrations in Four City Parks.

Scottish Sports to Be One of the Features.

The movement for a "safe and sane" Fourth of July celebration on Monday, July 5, has borne fruit in a series of splendid programmes, prepared for four of the city parks, under the auspices of the municipal Fourth of July committee. To inspire a deeper patriotism and love for the flag among the children of the city, the committee has arranged to make a free distribution of flags at Central Park, Eastlake Park, Hollenbeck Park and Sycamore Grove. At the last-named park the exercises will be under the auspices of the Grand Army of the Republic, but the municipal committee will provide a band in the morning and flags for distribution to the children.

The City Playground Commission has also arranged for celebrations at the several municipal playgrounds, with patriotic addresses and athletic competitions for prizes.

The municipal Committee of Decoration, A. W. Skinner, Irving J. Mitchell and John G. Morley, has already completed its task of decorating the stands in the parks, and everything is in readiness for an early start on Monday. It is the request of the committee that citizens generally display the flag both today and tomorrow.

The character of the entertainment offered by the committee at these several places is notice to the public that this is to be a celebration with the true ring, and at any one of the four parks the highest type of patriotism will be expounded by men well known among leading citizens of Los Angeles.

CENTRAL PARK.

The committee in charge of the programme at Central Park is composed of M. C. Neuner, R. Piant and Charles F. Edson. The programme, which will begin at 10 o'clock a.m., follows: March, by Moore's concert band; free distribution of flags to children; "America," by the band; invocation, Rabbi S. Hecht; "Star Spangled Banner," Miss Maybelle Clark and school children; during the singing the flag will be raised by the color guard of the G.A.R.; reading Declaration of Independence, Prof. L. A. Handley; oration, Dr. Hugh K. Walker; the band will play a number of times in the course of the exercises.

EASTLAKE PARK.

The programme at Eastlake Park will also begin at 10 o'clock a.m., under the supervision of a committee composed of Frank S. Forbes, F. W. Blanchard and Dana W. Bartlett. The music will be by the Redondo band; invocation, Rev. Dana W. Bartlett; reading Declaration of Independence, H. O. Wheeler, Jr.; "The Sword of Bunker Hill," Charles Lamb; recitation, Dr. Ruth Sanderson; oration, "An Expansive Patriotism," Hon. Waldo M. York; address, "American Aggressiveness," Edward A. Regan; "The Star Spangled Banner," Violet McMartin, during the singing of which a flag will be raised by the G.A.R.; free distribution of flags to children.

HOLLENBECK PARK.

The programme at Hollenbeck Park will begin at 2 o'clock p.m. The committee in charge is composed of George W. Lyons, W. J. Bryant and Dr. L. W. Swartout, and in addition to the platform meeting they have provided a number of athletic events to follow. Programme: Invocation, Rev. J. N. Liscomb; Declaration of Independence will be read by Prof. J. H. Francis; "The Star Spangled Banner," Miss Nuncie Bittman; oration, Dr. J. L. Pitner; flag-raising and free distribution of flags to children. The music will be by the Greater Los Angeles Band.

The athletic events consist of foot races, sack races, tub race and a one-mile race for boys under 16; a baby show and a pie-eating contest. A large number of prizes are offered for the winners of first, second and third place.

AT CITY PLAYGROUNDS.

Superintendent Charles Lamb gives notice of three celebrations at the city playgrounds, where no explosives will be allowed, and hence a desirable place to take small children. Children from the Orphans' Home and other institutions will be guests. There will be music and games and athletic events for prizes. The grounds will be open all day, but the programmes will be presented at 2:30 o'clock p.m.

At Playground No. 1, Violet street, an oration will be delivered by Grove L. Walter; at Playground No. 3, Echo Park, Rev. John H. Cooper will speak; at Playground No. 3, Recreation Center, the oration will be by Dr. W. A. Lamb.

CIVIL WAR VETERANS.

The Grand Army of the Republic and allied patriotic societies will gather at Sycamore Grove. An elaborate programme has been prepared, and a basket lunch will be served at 12 o'clock. The committee in charge, of which A. C. Shafer is chairman, extends a cordial invitation to all veterans, and to all affiliated organizations to take part in the celebration.

Col. J. J. Steadman will preside at the platform meeting at 2 o'clock p. m., when patriotic songs will be sung under the leadership of J. H. Henry. Dr. George Somers will read the Declaration of Independence; Prof. Hugo Kirchhoffer will sing "The Sword of Bunker Hill;" addresses will be delivered by Hon. D. K. Trask, Maj. H. T. Lee and Col. Gilbert D. Munson.

The Greater Los Angeles Band will give a concert under the great sycamore trees at 10 o'clock in the forenoon, which will be a musical treat for those who go to the park early in the day. A free distribution of flags will be made to children.

WELSH SOCIETIES PICNIC.

The Welsh-Americans will hold a reunion and picnic at Sycamore Grove, in which the Los Angeles society will be joined by those of Pasadena and other places. A programme of games, music and of typical Welsh oratory will make things interesting, and the Cambrians are looking forward to the greatest reunion they have yet had about here.

Short addresses will be delivered by Maj. E. R. Powell, Rev. D. Lloyd Jenkins and others, and the songs in the Welsh language will be a feature of the day, as they always are. There will also be songs in English as well as Welsh, both forenoon and afternoon.

THE CALEDONIAN CLUB

The Scottish clans will gather at the Indian Crafts Exhibition Park early in the day from various parts of Southern California. Sports peculiar to Scotland are particularly suited to California and there will be a revival of "tossing the caber." This consists in tossing a good-sized tree as far as you may. Heavyweights Alex McDonald of Coalinga and Dave Reid of Globe, Ariz., are on the ground to take a hand, and it is predicted by the local Welshmen that the winning of the medals will be no soft snap this year. There will be a revival of "pitching quoits," in which some well known experts will take a hand. There will also be Highland costume competition, Highland dancing and bagpipe playing. The nine pipers of the Caledonian Pipe Band, in their kilts and plaids and Tartan hose, will make a picturesque show, and much noise. There will be running, jumping, putting the stone, throwing the hammer, and other feats.

An orchestra will provide music for dancing from 5 to 8 o'clock p.m., and refreshments will be served all day. Arrangements have been perfected for the accommodation of a large crowd.

KEWANEE-LOS ANGELES.

Former residents of Kewanee, Ill., who have banded themselves together under the name of the Kewanee-Los Angeles Society, will hold their third annual picnic in Eastlake Park. There are between 300 and 400 people now living in this city from Kewanee and vicinity, and they anticipate a pleasant reunion. The officers are J. G. Ingham, president; Charles C. Porter, vice-president; Mrs. A. C. Radford, secretary; Mrs. Ora Palmer, treasurer.

MONDAY'S EVENTS.

Central Park—Patriotic celebration, 10 o'clock a.m.

Eastlake Park—Patriotic celebration, 10 o'clock a.m.; Kewanee-Los Angeles Society, annual picnic; New England Society of Southern California, annual picnic; Arizona picnic.

Sycamore Grove — Patriotic celebration, 2 o'clock p.m., under auspices of G.A.R.; Welsh-American reunion and picnic.

Hollenbeck Park — Patriotic celebration, 2 o'clock p.m., followed by athletic sports.

City Playgrounds, Violet street, Echo Park, Holly street—Celebration and games at 2:30 o'clock p.m.

Indian Crafts Park—Caledonian picnic and Scottish sports, all day.

[AUTHORIZED ANNOUNCEMENT.]

PASADENA TELEPHONE CONTROVERSY.

The controversy, now under way, between the Sunset (Pacific) Telephone Company, and the city of Pasadena, is further explained to the public by the following letter addressed to Mayor Earley:

June 30th, 1909.

Hon. Thomas Earley, Mayor, Pasadena, Cal.—Dear Sir: Noting your kind letter of the 16th inst., in which you speak of attending an argument before Judge Bordwell concerning the conditions with which the telephone company shall comply on an appeal of its case against the city of Pasadena, and for which I am greatly obliged:

I am surprised by your statement that "There was a good deal of vindictiveness shown between the attorneys" on that hearing, because I had always heard Mr. Pillsbury and Mr. Sutro speak well and kindly of Mr. Wood, your City Attorney, and supposed the litigation was being carried on in a friendly spirit, and if any feeling has arisen I assume it must have been caused by the very prompt and unexpected measures taken by the city to put the company out of business as soon as the decision was made, and without giving it any chance to say what it was willing to do. If you had notified me at that time of the demands made by the city, I would have been disposed to agree to almost anything which you thought should reasonably be done while the case is pending in the higher court, but as about twenty-five hundred of our telephones were put out of service within an hour after the judge rendered his decision, to the great inconvenience of subscribers, the attorneys for the company evidently concluded that the only way to obtain relief was to apply to the court, and I understand that the judge has since made an order restoring the injunction during the appeal, but upon the condition that the company give a bond and other satisfactory security to protect the city, which it is ready to do. Now, if a chance had been given, I would have consented at once to do anything which the judge thought proper for the protection of the city, and I understand that the attorneys for the company have always been of this disposition. In this connection I may say that the company has always paid all taxes and licenses demanded by the city, and complied with all its police regulations, giving it a considerable free telephone service, besides giving to the city the free use of the poles and the underground conduits of the telephone company for carrying the city's police and fire alarm wires, and the municipal lighting wires. I am told lately that the assessment of its property in the city has been raised something like $40,000 this year, and the increased tax upon this new valuation will be paid. When, in addition to these ordinary taxes, licenses and privileges, the city demands a yearly rental of $1.50 on each pole, you can see it becomes a very serious question, as a like rental on all its poles in the State would amount to more than half a million dollars annually, and if the company were obliged to pay the same, it would be compelled to increase its rates or go out of business. I do not think the officials of Pasadena should complain if the company asks to have this matter of pole rental settled in the higher courts. The same thing may be said about taking out a franchise. Some of the courts have already decided that the company is not required to apply for a franchise in a city like Pasadena. We want that question settled, and if it is finally decided against the company, we will take a franchise or get out of the city, and we will have these issues decided as soon as possible.

I am as anxious as yourself that all differences between the company and the city should be fairly adjusted in a friendly spirit, and in the meantime the company will do all the judge has directed, for I am anxious to be at peace and on good terms with every place where the company operates.

It seems to me you were a little previous in destroying part of our plant before giving the company a chance to comply with your demands, but I shall cherish no unfriendly feeling on that account, and be glad to consider any suggestions which may be made concerning the situation.

As there seems to be a good deal of misunderstanding by the public as to the true position of the company in these matters, I will take this opportunity to inform them by publishing this letter.

Very respectfully,

[Signed] E. C. BRADLEY,
Vice-Prest. and Gen'l Mgr.

ELKS COMING EARLY.

(Continued from First Page.)

these people will be assigned to quarters that have been engaged for them.

PUBLIC OPENING.

It is planned now to open the general headquarters on North Spring street Tuesday evening for inspection by the public. The interior and exterior decorations are mostly in place, and all other arrangements for the care of the visitors will be complete by that time. The emergency hospital and ladies' rest room on the second floor will be equipped tomorrow, and on the same floor a Japanese tea garden—decided upon only a few days ago—is undergoing the finishing touches at the hands of the decorators. Japanese girls will serve tea. The exterior of the building will blaze with hundreds of colored lamps at night, the central piece being an illuminated design typical of Los Angeles Lodge No. 99. Bunting, flags, streamers, full-sized elks and elks' heads of papier mache, together with other ornaments, making a beautiful picture.

Tons of palm fronds and other greenery are used inside the building, which promises to be one of the coolest places in the city during the week of the celebration.

Scores of novel decorations are planned for the larger buildings downtown, and many already have been put in place; others will not be placed until the last possible minute, in order that the colors may not fade in the bright sunlight.

LIVE ELKS AT HOTEL.

Two of the largest elks that could be found after a thorough search of the various public zoos of the State have been purchased by the management of the Alexandria Hotel from the Park Commission of San Francisco and will be exhibited as a part of a decoration scheme over the porte cochere at the Fifth-street entrance of the hotel.

The elks will leave San Francisco in a private car Wednesday of this week and will arrive in Los Angeles Thursday night. They will be immediately placed in a wire screen cage that has been fitted up as a miniature garden and two caretakers will be placed in charge, one by night and one by day.

The hotel company will present the elks later to the city of Los Angeles, for one of the larger public parks.

The elks are tame, but their care while in the big cage will worry the hotel management. Joseph Reichl, assistant manager of the hotel, has prepared a menu for the animals that will make their eyes bulge.

Since the purchase of the elks by the Alexandria, the San Francisco park keepers have designated them as "Mr. and Mrs. Alexandria," and as such they will be known while on exhibition, and probably after being turned over to the city.

BADGES ARRIVE.

A big shipment of badges was received at Elks' headquarters yesterday. Twenty-five thousand are in the official design for the convention—a bronze plate showing a bear, the familiar clock face, and the head of an elk. Pendant from this is an enameled California poppy, in natural color, with a miniature cluster of oranges protruding.

On the upper part of the badge, for members of the local lodge, in gold, is a representation of San Gabriel Mission. Pendant from this, on a gunmetal plate, is the figure of a bear and of an elk's head.

A large number of fancy belt buckles, showing the bear, elk and other figures, will be presented to visiting ladies. There will be many badges for local members, to be exchanged with visiting brethren for such as they may bring. Handsome badges also have been prepared for officers of the Grand Lodge, and there will be several hundred press badges.

BIG TRADES IN SIGHT.

Indications are that the exchange of badges at Los Angeles will be the greatest ever known at a similar gathering. A big supply of the "traders" has been received for sale among local members, but it is believed now that there will not be enough to go around.

All visiting Elks and the ladies of their parties who carry proper credentials will be handed, upon registration, envelopes containing badges, programmes and books of coupons good for the various forms of entertainment provided.

Harry Harrington, who is head of the Automobile Committee, with headquarters in the Douglas building, still seeks machines to be used for a short time each day during the grand rush of arrival in conveying visiting ladies from the railroad stations to their hotels. Many autos are pledged, but scores more are needed.

INSURANCE WORLD.

The Security Mutual Life maintains a total abstinence department, giving the members of that class the benefit of any improvements in persistency and mortality, etc. The company reports that on 5000 policies in the department the death claims paid have been thirty-four, amounting to $108,950. The ratio of total abstinence business to the total insurance written since the opening of the special department is 18 per cent, but the terminations through death, surrender and lapses have been 21 per cent, less than has been experienced in the general class.

The Aetna Indemnity Company of Hartford proposes to increase its capital stock from $250,000 to $350,000, the new shares to be issued at not less than 110 per cent. of their par value.

The stockholders of the Imperial Fire Insurance Company of Denver, at a special meeting voted unanimously to increase the capital of the company from $200,000 to $250,000. When the additional funds have been paid in the assets of the company will approximate $500,000, and it is confidently expected that the prestige and business of the company will be materially improved. The additional 500 shares are offered to the present stockholders in preference to outside investors at $160.

The Great Western Life Insurance Company of Omaha has had its license to do business in Alabama revoked because of a controversy that began previous to the reorganization of the company last August. A resident of Alabama had a policy containing the usual clause that if the insured took his own life within a year after taking the insurance the policy was forfeited. The heirs of a suicide brought suit to recover in the State court, and the insurance company had the case transferred to the Federal court. There is a law in Alabama prohibiting insurance companies from taking such action, and the license was revoked under the provisions of this law. The Federal court has declared the law unconstitutional, but pending the hearing of an appeal the law remains in force.

The Wisconsin Commissioner of Insurance has ruled that a commission may not lawfully be paid to an agent or other employe of an insurance company on a policy issued to such persons, and that a discount for cash may not be lawfully allowed to any person taking out a policy. A change of rate and a return of premium may be made in case of a decrease of hazard, is another ruling. Both rulings are made in response to inquiries from a Milwaukee fire insurance company, but Mr. Beedle says they apply to life as well as fire insurance companies.

WE OFFER YOU

FREE USE OF A VICTOR



We will put a Victor Talking Machine in your home for one week ABSOLUTELY FREE, and thereafter accept $1.00 per week until it is paid for. What could be more fair? Who can afford to be without a Victor on this basis?

Investigate at Once

We are headquarters for Victor Records and handle them exclusively. We have a department that is not surpassed in the West for convenience in demonstrating Victor Talking Machines and Records.

July Records Ready Now

THE LIST OF NEW HITS INCLUDES.

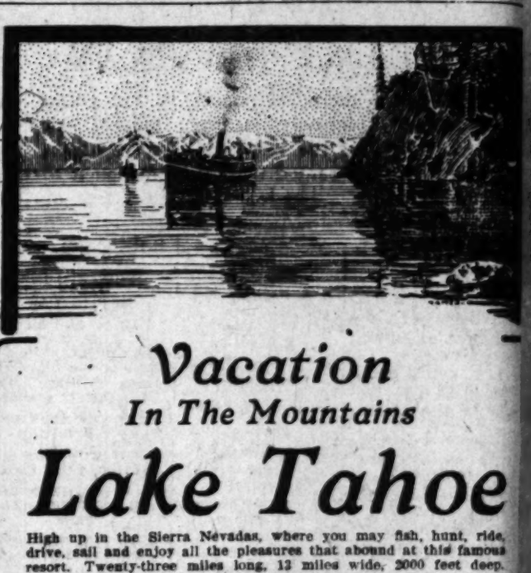
"The Man Who Fanned Casey," a reply to "Casey at the Bat."
"I Love My Wife, But Oh, You Kid."
"She Is My Daisy," Harry Luder's big hit.
"My Cousin Caruso."

Two hundred new double-faced selections now on sale. Get a Catalogue.



Fitzgerald Music Company 523 Broadway

VICTORS EXCLUSIVELY



Vacation In The Mountains

Lake Tahoe

High up in the Sierra Nevadas, where you may fish, hunt, ride, drive, sail and enjoy all the pleasures that abound at this famous resort. Twenty-three miles long, 13 miles wide, 2000 feet deep. Famous for the purity and the color of its water. It is so clear that objects may be seen a hundred feet below.

$23 Round Trip

From Los Angeles, Saturdays, July 17, 24, 31. Limit for return 21 days. Stop-over at San Francisco on return trip. Also at Merced to visit Yosemite. Rates from many other points. Ask for literature and details.

600 South Spring St., Corner Sixth

Arcade Station, 5th St. and Central Ave.

Southern Pacific

SAN FRANCISCO OFFICE

Los Angeles Times

1206 Call Building

Phone: Kearney 2121

J. L. Brown Rep.

Advertisements and subscriptions received. Southern Californians, when in San Francisco, can have their mail sent in care of The Times Office. COPIES OF THE TIMES ON FILE.

ESCONDIDO.

ASKS FRANCHISE FOR LIGHTING.

COLTON MAN'S PROPOSITION IS FINDING FAVOR.

Wants to Establish Thirty-Thousand-Dollar Plant—Scheme Indorsed at Mass Meeting of Business Men. Will Cause Abandonment of Water Company's Plan.

(SPECIAL CORRESPONDENCE OF THE TIMES.)

ESCONDIDO, July 3.—At the meeting of the Trustees, Tuesday evening, Seth Hartley, former owner of the Colton Gas Company, will ask for a franchise for installing and operating an electric light plant here. A mass meeting of business men yesterday gave his proposition unanimous indorsement. He proposes to establish a 200-kilowatt generating plant, operated by steam power, developed from crude oil, with six miles of wiring. The estimated cost is $30,000.

The only thing that Hartley asks is the granting of the franchise, for which he agrees to bid enough to cover the expense of city advertising, and the signing up at the start of at least 200 consumers, who will agree for a term of three years to buy their light from him. The minimum price per month for houses is to be $1.50.

If the proposition carries, the directors of the mutual water company will abandon the long discussed plan of developing electric power for lighting and heating purposes from the reservoir waterfall.

BOYS' DEATH ACCIDENTAL.

The Coroner's jury yesterday found that Johnnie Atkins, son of Oscar E. Atkins, formerly a drayman here, was killed by a gunshot wound and that the gun had been accidentally discharged as the lad was taking it from the buggy upon his return to his home in Gopher Cañon, thirteen miles north of Escondido. The funeral was held today, Rev. J. W. Sherwood of San Marcos, officiating.

Yorba Linda

5 Acres Best Orange and Lemon Land With Water

$1250

One-Fourth Cash, Balance 1, 2 and 3 Years

Jacob Stern

404 Pacific Electric Building

Ramona Acres

Handsomest home sites around Los Angeles. Every lot an acre; every one a corner and $1000 and up or will build.

Janss Investment Company

320 P. E. Bldg., 6th and Main. Third Floor. Home 10845; Broadway 3

Big Shoe Sale

Special Bargain Tables in Basement today and tomorrow.

Mammoth Shoe House

519 SOUTH BROADWAY

Dr. Tom She Bin



Chinese Herb Doctor. Fees $20, $10, $7, $5, $3.50 per week. Consumption, Catarrh, Rheumatism, Appendicitis, Kidney, Liver and Stomach troubles. Consultation free. Open day and night. 711 S. Main st.

Eagle Rock

6 miles from First and Spring Sts. Any other suburban district to compare with it. "It Pays to See Us."

EDWARDS & WILDEY CO.

232 Laughlin Bldg.

Main 9307 Home 1074

SAN PEDRO

Visit the beautiful Blunck and Fries tract directly in the pathway of all improvement.

A. E. GOLDEN & H. N. BARNES

255 Pacific Electric Bldg. 127 5th St., San Pedro

BEACH RESORTS.

(Continued From First Page.)

arranged so that they overlook the ba
Hot and cold fresh and salt-wat
baths are located on the west side.
miniature roof-garden is one of t
most pleasing attractions to the bui
ing.

The Catalina Band is another attra
tion. It consists of thirty piec
seated in the Greek amphitheater
the twilight, listening to strains fro
productions of Beethoven, Wagner a
more recent composers, an evenin
can be spent in sublime enjoyment
An entrance to this substantial ope
air structure has been lately ma
through a beautiful park at the sou
end of Crescent avenue. The theat
itself is a natural cut in the hillsi
where to the right of the bandstand a
ces to the summit may be made
an elevated railroad. The seating c
pacity is 4000.

Second to none are the boating facil
ties of Catalina. For six months du
ing the summer season the channel a
the surrounding seas oftentimes pr
sent the tranquility of a lake. A ne
boating wharf, covered with an awn
ing, is now the pride of all boatm
and anglers. Every department in th
industry is given its proper place
floats provided for the convenience
visitors. Rowboats are segregated fro
powerboats and the fishing launch ow
ers are permitted to use only floa
provided for their benefits.

Crescent avenue, which is the pri
cipal right of way to every attractio
has undergone many improvement
Twenty-six clusters of lights ha
been placed at intervals along t
promenade. With this illumination
number of artistic pagodas are lighte
Back of the No. 2 wharf is located t
pavilion where from 9 o'clock to
o'clock each evening, except Sunda
dancing is permitted. Cool ocea
breezes make this an ideal attractio

Additional prizes and fishing induc
ments are offered this year to angle
using light tackle. The membersh
of the Catalina Three-Six Club is ra
idly increasing. Inducements in se
rate classes are offered to angle
catching fish at San Clemente. A sch
of blue fin tuna has been reported a
for an absence of six years.

Catalina Golf Club links have b
pronounced by experts to be one of t
most difficult west of the Rockies. T
nine-hole record was recently made
32 strokes, the longest drive in the to
measured being 300 yards. A series
tournaments are planned for July 4
and 5. Back of the golf links is
ten-acre natural park and free ca
ing. The outskirts are lighted by el
tricity. At the extreme corner of t
romantic garden stands one of t
largest older trees in existence. R
tic seats have recently been plac
under the trees and at various int
vals in the park.

The literary, social and religious a
vantages have never been properly a
preciated at Avalon during the pa
years, but this season the church
are making splendid efforts to gi
musical and inspiring services.

PERMANENT ADDITION.

CONCRETE PIER POPULAR.

OCEAN PARK, July 3.—Of attra
tions at this beach which are new,
reinforced concrete pier now in cou
of construction at the foot of Mari
street, will appeal strongly, particula
ly to the angling fraternity.

It is to have a length of only abo
600 feet, but every foot of it, will
a lively day, accommodate some ho
ful. Walton. This is one of the pe
manent additions to the beach's a
tractions, and there is a prospect th
it may be extended many feet and
equipped with landings for the accom
modation of pleasure boats that c
to ply the coastwise waters. Da
band concerts, afternoon and evenin
call the crowds of ozone seekers to t
sand, and this places them in c
touch with the bath-house, the dancin
pavilion, the theater and the other a
versions that cluster about the mo
frequented rendezvous of the pleasu
hunter.

The season has brought no decid
change in the bathing costume. T
skirts are ample, and with stockin
such as are worn there is no hint
suggestion of immodesty. In this r
gard the improvement is no le
marked than in the seaside dancin
pavilions. Heretofore, on occasions,
has been necessary to maintain a co
ror, whose duty it was to keep str
watch to the end that any attempt
introduced Bowery steps might be i
tercepted; but, although there is dan
ing every night and all day Sunda
there is no longer necessity for t
"lookout." Although life by the s
at the height of the season is of t
care free and easy character, the ma
portion of the guests being tempora
residents, there is a perceptible upl
in the moral tone. Anything borderi
on the risque is tabooed. In short,
is not countenanced. The moving p
ture shows are of the kind to whi
mothers may with safety take th
children, while the sights on the sa
are not such as are calculated to e
for unwonted activity on the part
chaperons. Even the cafés at wh
drink that cheers is served encount
no obstacles in catering to women w
are unaccompanied.

Moonlight fishing and moonlig
bathing are two novel features
beach life that have a number
devotees this season, and those w
have indulged in the former rep
good luck, while the followers of t
latter pronounce it as rare sport. Bl
on these occasions, when the parti
consist of both sexes, the chapero
is very much in evidence.

NOVEL DIVERSIONS.

VENICE HAS SOME NEW ONES.

VENICE, July 3.—The one new a
traction that adds to the interest of
visit to the Venetian city this seas
is the aquarium, built near the aud
torium on the pier. This structure,
pleasing architectural lines, was r
cently built and equipped at an outla
of approximately $40,000. But with
it is ever changing. New curiositi
from the bottom of the deep drink a
being added and from day to day th
great tanks find strange creatur
peeping at the visitors who inspect th
marine gardens. Only last week th
maternal head of the perch housebo
gave birth to sixteen little fish, an
she and her brood have for some da
been the recipients of marked atte
tion. Automobiles now have access
the long pier, and so alluring has b
come the strand for wheeling parti
that additions are being made to th
pier to provide parking accommod
tions for the motor cars, that come i
the hundreds on holidays and whe
ever there is any extraordinary ente
tainment. Throughout the canal di
trict there has been a contagio
movement to build and occupy home
with the result that many of the lo
are now improved by handsome bu
galows and many families find perm
nent homes alongside the waterwa
and the intersecting boulevards.

The demand for bathing accommod
tions has proven such that the larg
bath-house constructed last season
demonstrated, early in the prese
summer, the fact that the number
dressing rooms would not prove ad
quate. In order to meet the call a
addition of many dozen rooms w
made.

The old Midway Plaisance has be
rehabilitated and now reflects the pa
achievements of Chutes Park as an e
tertaining diversion. It is under th
same management as made a succe
of the Los Angeles park and promis
to prove a novel diversion for Veni
visitors during the present seaso
There are daily concerts by the ban
and the plans have been drawn an
even some of the material ordered an

BEACH RESORTS.

(Continued From First Page.)

arranged so that they overlook the bay. Hot and cold fresh and salt-water baths are located on the west side. A miniature roof-garden is one of the most pleasing attractions to the building.

The Catalina Band is another attraction. It consists of thirty pieces. Seated in the Greek amphitheater in the twilight, listening to strains from productions of Beethoven, Wagner and more recent composers, an evening can be spent in sublime enjoyment. An entrance to this substantial open-air structure has been lately made through a beautiful park at the south end of Crescent avenue. The theater itself is a natural cut in the hillside, where to the right of the bandstand access to the summit may be made by an elevated railroad. The seating capacity is 4000.

Second to none are the boating facilities of Catalina. For six months during the summer season the channel and the surrounding seas oftentimes present the tranquility of a lake. A new boating wharf, covered with an awning, is now the pride of all boatmen and anglers. Every department in this industry is given its proper place at floats provided for the convenience of visitors. Rowboats are segregated from powerboats and the fishing launch owners are permitted to use only floats provided for their benefits.

Crescent avenue, which is the principal right of way to every attraction, has undergone many improvements. Twenty-six clusters of lights have been placed at intervals along the promenade. With this illumination a number of artistic pagodas are lighted. Back of the No. 2 wharf is located the pavilion where from 9 o'clock to 12 o'clock each evening, except Sunday, dancing is permitted. Cool ocean breezes make this an ideal attraction.

Additional prizes and flaming inducements are offered this year to anglers using light tackle. The membership of the Catalina Three-Six Club is rapidly increasing. Inducements in separate classes are offered to anglers catching fish at San Clemente. A school of blue fin tuna has been reported after an absence of six years.

Catalina Golf Club links have been pronounced by experts to be one of the most difficult west of the Rockies. The nine-hole record was recently made in 22 strokes, the longest drive in the tournament being 300 yards. A series of tournaments are planned for July 6, 7 and 8. Back of the golf links is a ten-acre natural park and free camping. The outskirts are lighted by electricity. At the extreme corner of this romantic garden stands one of the largest elder trees in existence. Rustic seats have recently been placed under the trees and at various intervals in the park.

The literary, social and religious advantages have never been properly appreciated at Avalon during the past years, but this season the churches are making splendid efforts to give musical and inspiring services.

PERMANENT ADDITION.

CONCRETE PIER POPULAR.

OCEAN PARK, July 3.—Of attractions at this beach which are new, the reinforced concrete pier now in course of construction at the foot of Marine street, will appeal strongly, particularly to the angling fraternity.

It is to have a length of only about 600 feet, but every foot of it will on a lively day, accommodate some hopeful Walton. This is one of the permanent additions to the beach's attractions, and there is a prospect that it may be extended many feet and be equipped with landings for the accommodation of pleasure boats that are to ply the seawise waters. Daily band concerts, afternoon and evening, call the crowds of ozone seekers to the sand, and this places them in close touch with the bath-house, the dancing pavilion, the theater and the other diversions that cluster about the most frequented rendezvous of the pleasure hunter.

The season has brought no decided change in the bathing costume. The skirts are ample, and with stockings such as are worn there is no hint or suggestion of immodesty. In this regard the improvement is no less marked than in the seaside dancing pavilions. Heretofore, on occasions, it has been necessary to maintain a censor, whose duty it was to keep strict watch to the end that any attempt to introduced Bowery steps might be intercepted; but, although there is dancing every night and all day Sunday, there is no longer necessity for the "lookout." Although life by the sea at the height of the season is of the care free and easy character, the major portion of the guests being temporary residents, there is a perceptible uplift in the moral tone. Anything bordering on the risque is tabooed. In short, it is not countenanced. The moving picture shows are of the kind to which mothers may with safety take their children, while the sights on the sand are not such as are calculated to call for unwonted activity on the part of chaperons. Even the cafés at which drink that cheers is served encounter no obstacles in catering to women who are unaccompanied.

Moonlight fishing and moonlight bathing are two novel features of beach life that have a number of devotees this season, and those who have indulged in the former report good luck, while the followers of the latter pronounce it as rare sport. But on these occasions, when the parties consist of both sexes, the chaperone is very much in evidence.

NOVEL DIVERSIONS.

VENICE HAS SOME NEW ONES.

VENICE, July 3.—The one new attraction that adds to the interest of a visit to the Venetian city this season is the aquarium, built near the auditorium on the pier. This structure, of pleasing architectural lines, was recently built and equipped at an outlay of approximately $40,000. But within it is ever changing. New curiosities from the bottom of the deep drink are being added and from day to day the great tanks find strange creatures peeping at the visitors who inspect the marine gardens. Only last week the maternal head of the perch household gave birth to sixteen little fish, and she and her brood have for some days been the recipients of marked attention. Automobiles now have access to the long pier, and so alluring has become the strand for wheeling parties that additions are being made to the pier to provide parking accommodations for the motor cars, that come by the hundreds on holidays and whenever there is any extraordinary entertainment. Throughout the canal district there has been a contagious movement to build and occupy homes, with the result that many of the lots are now improved by handsome bungalows and many families find permanent homes alongside the waterways and the intersecting boulevards.

The demand for bathing accommodations has proven such that the large bath-house constructed last season demonstrated, early in the present summer, the fact that the number of dressing rooms would not prove adequate. In order to meet the call an addition of many dozen rooms was made.

The old Midway Plaisance has been rehabilitated and now reflects the past achievements of Chutes Park as an entertaining diversion. It is under the same management as made a success of the Los Angeles park and promises to prove a novel diversion for Venice visitors during the present season. There are daily concerts by the band, and the plans have been drawn and even some of the material ordered and contracts let for the building of the Continental Gardens, a new pleasure place that is one day to occupy the vacant space between the dancing pavilion and the auditorium. Owing to the uncertainty of the municipal-political situation the Abbot Kinney Company has called it all off for this season, and there will be no airdome or openair amphitheater of immense seating capacity for the summer crowds of this season.

One of the unique places on the sand is the Baby Bank. Here fond mothers may deposit their young hopefuls and themselves enjoy the sights along shore, with every assurance that the babes will have the best of care and attention. The rest home for working girls is another of the attractive features. It affords a happy vacation for many a young woman who might otherwise be compelled to pass the entire summer without either rest or change of scene. And then there is the Women's Clubhouse on Burbank Island. Here are held meetings, parties and receptions. It is the permanent beach home of the Cosmos Club of Los Angeles, but at times has welcomed members of the South Coast Civic League, the Pick and Shovel Club, the Crescent Bay Women's Club, and other organizations of the beach cities and Los Angeles. Four years of growth to trees, shrubs and flowers along the canals and streets of the villa city has added much to the beauty of that section. The streets have been accepted by the city as public thoroughfares and are now being maintained as a part of the municipality. Their care has been added to the duties of the street superintendent, it having been a stipulation in their dedication to the city that the streets and flowers should be taken care of.

WHERE REST IS REAL.

TARRY BY THE PALISADES.

SANTA MONICA, July 3.—It is with pretty parks and oiled boulevards that appeal to the automobilists that Santa Monica is this season inviting the rest, pleasure and health-seeker to tarry by the palisades. These allurements, rather than the customary beach attractions, are the things upon which it depends, pending the completion of the new reinforced concrete pier with its yachting and boating concomitants and the full fruition of the development of the Arcadian terraces, with boulevard system, tourist hotel and los banos, with the old bathhouse out of commission, North Beach now attracts only as the ruins and relic of a former seaside activity. Surf bathing tells the only story that is to be told of comings and goings on the sand.

But quite soon this is to be changed. The municipality has expended $100,000 in the erection of a modern pleasure pier, which graces the foot of Colorado avenue and extends for a distance of 1600 feet into the sea. This structure is to become the nucleus of whatever development the early future may hold in store for the city's beach section. The matter of disposing of the concessions to be let in connection with the operation of the pier is now receiving consideration. An offer has been made for a fifty-year franchise, but it is doubtful if the law will permit it. But the way is clear for a ten-year lease, and such may be made. It will provide for a palatial theater at the "T" of the pier, cafes alongside, and a boatmen's clubhouse behind the breakwater at the deep-water end. Near the shore end the plans are being drawn for a casino of Mission type. This is to cost $10,000, and will house a modern café.

In Linda Vista Park, beneath the shade of the palms, a band has been installed for the season, and daily afternoon concerts add to the variety and pleasure of the summer by the sea.

Farther up the beach, where Santa Monica Canon opens as a great barranca onto the sloping shore, there has been developed a quiet retreat for picnic parties. Here, beneath the shade of the giant sycamores of Rustic Canon, picnic grounds lure those who harken to the call of the wild. Here barbecue feasts and Spanish dinners are served as the visitors may elect, or basket dinners may be spread in the open. There are oiled ways for the vehicles of the horseless age and a typical log cabin adds to the variety of the rural charm. The great pier at Port Los Angeles, formerly the haven of clippers from the main, has for the nonce been converted into a pleasure place, and the million-dollar investment of Huntington is at the service of the merest tyro with rod and reel, or merely hook and line. Pleasure fishing from the long wharf is the chief call which Port Los Angeles has upon the public, and since the trolley car, with frequent trips to the pier's ocean end, has supplanted the steam road with its one train daily the port has gained in public popularity, while losing whatever it might in years agone have possessed as a commercial factor.

With the fastest course in the country for automobile road races, and mile after mile of paved boulevard, Santa Monica is relying upon the July races to reinstate her in the good graces of the motoring fraternity. The regular races of July 10 are to be followed by special ones for the Elks on the 13th (Santa Monica Day,) and the reputation of the course, its speed and condition, will be made the basis for other events. The road race will be an annual event for at least three years, and for that period at least Santa Monica will leave no road unimproved that might attract the automobiles from Los Angeles. She is already planning a direct boulevard to the city, via Fremont avenue, and when completed this will bring the western limits of Los Angeles within an eight-mile run of surf and sand and bounding billows.

THE VERY LATEST.

LONG BEACH WILL GET IT.

LONG BEACH, July 3.—When it comes to offering pleasures to visitors to the seashore Long Beach never takes a back seat. Well-known business men have interested themselves in the construction of a device absolutely new. It will be called the airship spiral way. This will consist of a steel tower 100 feet in circumference and 80 feet high, around which a mono-rail will wind from top to bottom. A car shaped like an airship and seating four people will make the descent, suspended frm this mono-rail. Trips will be made every few minutes, only one car being allowed upon the spiralway at a time. The support of the car by the unseen rail above and its free swing in the air from the rail will give the airship effect with satisfying naturalness.

The top of the steel tower will be capped with a revolving dome, which will be ribbed with lights. The spiralway, it is estimated, will cost many thousands of dollars. Engineers who invented the device have made this their headquarters for some months and R. L. Bisby, a popular restaurateur and active member of the Chamber of Commerce, is one of the chief backers of the proposition.

Eastern capitalitists have made repeated visits here to take up the project again and again of constructing a costly scenic railway. Whether this will be done within the next twelve months is still uncertain, although negotiations for a certain site on the beach have been carried quite far.

Of late there has been decided activity here toward offering amusement to the public—something beside sea air, sunshine through the twelvemonth, and ocean bathing. First came the $100,000 bath-house, and next to the ocean itself, this probably has remained first among the attractions, judging from the manner in which newcomers find pleasure in patronizing it. Then, the long pleasure pier was constructed, with two decks and a sun parlor at the end. The construction of a public meeting place was next decided upon as a necessity, as Long Beach had ambitions, fairly well realized ere this, to become a convention city, and the big auditorium was built. But along the line of amusement enterprises, the improvement of the beach district by broad, concrete walks has been followed by the construction of small buildings of pleasing exterior along them. The Pike became a reality, lined with stores, booths and small theaters, and lighted at night by thousands of incandescent lights.

Two larger theaters, the Bentley and the Byde-a-Wyle, have been built, and a permanent stock company, and a musical comedy aggregation, also a fixture, are this year purveying highly satisfactory entertainment. Both theaters are along the Pike.

Another strand street, Windsor Place, has just been paved and improved with broad walks, and lots are being taken for new establishments there.

As at Atlantic City, the edge of the ocean is being lined with amusement projects. The old, merry-go-round, though it has lost none of its popularity, seemingly, with the youngsters, now shares honors with a roller coaster, which carries the patron high in the air and out over the surf.

There has just been completed a later device, which combines the principles of the merry-go-round and the Ferris wheel. There are four arms to this affair, and at the end of each is a Ferris wheel, with six separate seats. As the entire affair goes around the wheels turn, too. This double-whirl has been built at a cost of $9000. It will be lighted with 1600 incandescents. The roller-coaster and merry-go-round are brilliantly lighted, also, as is the bath-house, and the Pike will be arched over this week by strands of vari-colored incandescents.

Well-known business men have interested themselves in the construction of an absolutely new device, to be known as the airship spiralway.

Long Beach has not always been able to boast the elegant caravansary now found in the Hotel Virginia, nor the satisfactory apartment-houses and cafés which are now catering to the wants of the thousands who come for an hour, but decided to stay a week, a month, or a season. And the number of homes that have been built during the past two years testify further to the attractiveness.

A GREAT CHANGE.

THE NEW REDONDO BEACH.

REDONDO BEACH, July 3.—With an expenditure of $300,000 by the Los Angeles and Redondo Company and smaller amounts by the city and the Chamber of Commerce on improvements and amusements since last season, this is indeed a new Redondo Beach this summer. A new era has commenced for Redondo Beach, as a pleasure resort. It no longer can be regarded merely as a shipping port and business coast city. Under the management of C. H. Burnett, who supervises the Huntington interests here, wonderful improvements have been added and amusements and attractions to draw and entertain the summer crowds are being projected and realized.

Foremost among the features of the new Redondo Beach is the magnificent $150,000 bath-house formally opened on the 1st inst., the biggest and most important improvement of the company; a $65,000 breakwater, affording safe surf bathing and a protection to the bath-house; the extension and repair of wharf No. 3 at a cost of $25,000 and the removal of the shipping from wharf No. 1 to wharf No. 3, which leaves the former free for the use of the fishermen; the laying out of two beautiful parks; numerous improvements along the water front in the way of a mile-long walk along the beach and cement walks and stairs and seats along the front. These are some of the changes effected by the Los Angeles and Redondo Company since last season. The bath-house, the largest and most modern structure of its kind in the world, accommodates 2000 bathers.

Babies, children and their elders as well as experienced and expert swimmers enjoy aquatic sports to their hearts' content in the three pools of the plunge. The continuous flow of hot salt water from the enormous plant of the Pacific Light and Power Company's plant makes the plunge clean, pure and sanitary.

A large force of workmen is employed on wharf No. 3, which is being extended 100 feet to accommodate the big steamers of the Pacific Coast Steamship Company. Within a few weeks the improvements will be completed and the shipping will be removed from wharf No. 1 and all business of that kind transferred to No. 3. This will give the entire wharf No. 1 to the use of the fishermen who can enjoy their sport without molestation or disturbance from the ships approaching the pier or the freight cars on the tracks of the wharf. The unprecedented runs of pompano, sea trout and other rare fish as well as the more common varieties this spring and summer have made the sport here unusually attractive.

With the numerous improvements has come another notable change at Redondo Beach. Many prominent and wealthy residents of Los Angeles and Pasadena have been attracted to this beach as a summer residence and the social life promises to be exceptionally gay this summer. Many of the large houses on the Esplanade have been leased by prominent society people of Los Angeles and numerous festivities are planned to while away the summer hours. The new Burdette home will be completed by the middle of July and many other homes in Cliffton have been leased for the summer.

One of the most popular attractions with the residents and the visitors as well is the athletic field, which is under the supervision of the Chamber of Commerce and is the official field of the Southern State Baseball League. There are many enthusiastic fans in the town who are intensely proud of the Redondo Beach team, which won the pennant in the series of the Southern State games just concluded, and this enthusiasm is caught by the visitors and tourists. The Southern State League will play games at the diamond regularly this summer, which will form a pleasant diversion from the usual dancing and bathing of the summer crowds. The deep-water tank at the bath-house will be the scene of some of the most exciting professional water polo games to be played on the Coast.

In the plans for the summer attractions, the artistic and the beautiful have not been forgotten. In the amusement center and just across from the pavilion and the bath-house, two beautiful parks have been laid out and here will be tended California's rarest and most beautiful plants and flowers.

The Tent City, which was started on a small scale and as a venture last season, has been transformed into a beauty spot and materially enlarged. It is located within a stone's throw of the ocean, yet the tents are nestled among the trees in such a way as to give one the impression of a mountain camp rather than a seaside resort. No more restful or delightful spot could be imagined.

A new bathing beach located south of the new bath-house has been equipped with life lines. This will be appreciated by bathers on account of the absolute freeness from seaweed, by reason of the protection of wharves on both sides. Cement steps leading to this beach and seats and pagodas are being built south of the bath-house.

The new amusements and attractions mentioned together with the former attractions such as the Hotel Redondo, the immense dancing pavilion, with the Schoneman and Blanchard orchestra and band, moonstone beach, the human roulette wheel and like amusements, will afford fun and pleasure a-plenty for the summer visitors, who in years past had no attractions offered here other than those nature had provided.

RAILWAY AIDS IT.

HUNTINGTON BEACH IN LINE.

HUNTINGTON BEACH, July 3.—Now that the electric railway from Santa Ana to this city is completed and Huntington Beach is placed in direct connection with Riverside and San Bernardino counties by means of the Santa Fé Railroad at Santa Ana, new attractions for pleasure seekers at this beach have been provided. A large plunge and bath-house stand first among these, the former being already completed and the latter in course of construction. The bath-house is to be in every way modern, and the architect's plans show a beautiful and substantial building.

The annual Methodist Chautauqua and camp meeting here will this year be exceptionally interesting because of the fact that Dr. Torrey, probably leader of all American evangelists, will be in charge. Specially prepared music will add to the interest of the services. The Southern California Veterans' Association has engaged for its annual August encampment here much of the available space in the local Tent City to be used during the ten days of its sojourn. These two events will unquestionably attract thousands to this beach, and preparations for their entertainment are complete.

A series of launch races is to run at intervals during the summer. A landing for the accommodation of all participants in athletic events was provided this week at the wharf at the foot of Main street.

By the United efforts of the Woman's Club, the Board of Trade and the W.C.T.U., a local library has been established, well supplied with books and magazines, and the City Trustees have created an annual fund for its maintenance. It will be a pleasant resort for visitors, throughout the summer.

Concerts will be given by the local band every afternoon and evening at the pavilion near the beach. A splendid band, under the direction of H. A. Livernash, has been engaged and newly uniformed.

The moving-picture craze has reached Huntington Beach, and an enterprising showman from a neighboring city has engaged a hall for daily exhibitions.

Instead of Saturday night dances with impromptu music such as were held here last summer, an efficient orchestra has been provided to furnish music for semi-weekly dances on Wednesday and Saturday evenings in the big pavilion.

Not least among the pleasures afforded here throughout the summer is the fishing which is at all times excellent. Large catches are often made, and in addition to the old wharf a new one, now in process of construction at Twenty-first street, will afford additional facilities for fishermen.

WATER SPORTS CHARM.

BALBOA'S CHIEF ATTRACTION.

BALBOA, July 3.—Novel water sports rather than landsmen's pleasures on the beach are to be provided here this year. Balboa's chief attraction is that it is just a little farther from the city than the other beach resorts and it gets a class of people who delight in sane holidays. These don't want summer recreation of the Midway order. They wish to enjoy to the full the excellent boating advantages which obtain at this admirably situated place and they are not everlastingly looking for the erection of new buildings, seaside temples of magnificence, which will rival those in other places.

Balboa has greatly changed from last year, but the new features are not mammoth bath-houses or wonderful aquariums, they are homes. Many new houses have recently been built here and others are planned by people who have come to look upon this section as the most favored of all the wonderful stretch of beach which makes Southern California so famous as a vacation Mecca.

This is the home of a mosquito fleet, particularly in the way of canoes. The Balboa Canoe Club is planning an interesting summer. It is to introduce canoes with sliding seats and to extend the use of sailing canoes. It has also installed two racing barges in the bay and day after tomorrow an interesting contest is to take place between a team of local amateurs and lads from the Yale Military School, Los Angeles.

The Balboa water polo team has also been organized and is getting in trim for the season. Water baseball will be a new feature of aquatic sports this season and is expected to have a big following.

NOVEL PEACE PROMOTER.

Annual Decoration of Two Blocks on Wall Street Prevents Neighborhood Quarels.

Preparations for the annual decoration of Wall street, between Sixteenth and Eighteenth streets, are in full swing, and by Monday noon the little thoroughfare will be gay with flags, lanterns and pennants. The idea of decorating two blocks came to Miss Margaret Taylor four years ago. It was at first a children's affair, but it resulted in such a general feeling of friendliness among residents in the vicinity that it has become an important matter to adults.

Every night for two weeks neighbors have gathered at the home of Miss Taylor, No. 1626 Wall street, and have assisted in preparing more than 1000 small lanterns and several hundred larger ones. All will remain hung until after Elks' Week.

The Fourth is celebrated in a community manner. The decorations, fireworks and refreshments are provided from a general treasury.

Since the inception of the idea, the neighborhood has had not a single quarrel.

FOR A NOISELESS FOURTH.

Salute with a boomless cannon;
Discharge a reportless gun;
Fire off a snapperless cracker,
Then dodge it with a shriekless fun.

Prepare us a speechless banquet,
And a beerless picnic make;
Spread o'er us a screamless eagle,
And a waveless banner shake.

Breath low on a toothless fish horn,
Stroke softly the bangless drum,
"Hurrah!" in a voiceless whisper,
Let the tongueless bell keep dumb.

Do all in a manner minus,
Let negative moods have place.
Employ non-playing bandsmen,
Parade at a moveless pace.

But vainly the sons of silence
Kick up their reforming noise,
Unless they can stock the nation
With bodiless, boneless boys!
—[Judge's Library.

He Might Catch It.

He was a nervous, fidgety, young man, and he looked with considerable apprehension at the woman next him who held a baby, its face covered with a thick veil. The baby gave now and then a sharp cry, which the woman evidently tried to suppress.

At last, after many anxious glances, the young man spoke.

"Has—has that baby any—anything contagious?" he asked.

The woman looked at him with a mixture of scorn and pity.

"Twouldn't be for most folks," she said in a clear, carrying tone, "but maybe 'twould for you. He's teething."
—[Youth's Companion.

WASH GOODS
At 1-2 and Less

Tuesday we offer all short lengths and remnants of the best selling styles of the season at half. Lengths range from 3 to 12 yards. This offer includes galateas, ginghams, percales, white goods and novelties of every description.

ST. GALL AND EMBROIDERED WHITE BATISTES, RANGING IN PRICE TO $1.00. CHOICE OF ENTIRE STOCK TUESDAY AT, YARD..... 35c

This store will close on Saturdays during July and August at 12:30, commencing Saturday, July 10th.

VILLE DE PARIS
317 325 SO. BROADWAY 312-322 SO. HILL ST.
AFUSENOT CO

Store Closed Monday
To Observe
Independence Day

LINENS
At a Saving

Tuesday we will offer unusual values in white linens.

60c QUALITY 36-INCH WHITE LINEN FOR TUESDAY ONLY..... 37½c
This linen is medium weight, round thread and soft finish.

36-Inch White Linens
We offer the following savings:
$1.00 quality at, yard 65c
$1.25 quality at, yard 75c
$1.50 quality at, yard $1.00
These goods are fine quality or Irish linen, in medium weight.
On Sale in Linen Dept. (South Aisle).

New Cream Dress Goods

Our already large stock of cream woolens has been greatly strengthened by the following recent arrivals: WHIPCORD, CLAY SERGE, WIDE WALE, DIAGONAL, and ETRA HEAVY SERGE, suitable for either men or women's wear. Our line is characterized by best style and dependable quality.

PRICES RANGE FROM
$1.25 to $3 yd.

We are showing an unsurpassed line of
Black Goods
In MOHAIRS, SICILIANS, and BRILLIANTINES. In genuine English goods, either plain or fancy.

We offer Tuesday as a special, 50-inch MOHAIR. REGULAR VALUE 75c. At, yard..... 50c

Especially adapted for bathing suits.

A GREAT SALE OF
Lingerie Dresses
Tuesday At $3.75
Values Up to $10.00

OUR REASON FOR THIS REMARKABLY LOW PRICE

The selling of thin lingerie dresses early in the season was hindered greatly by the unusual amount of cool days—this fact, combined with an overstock of such merchandise, and the near approach of our inventory compels the absolute clearance of this line.

This extraordinary offer consists of one-piece models in lawns, batistes and dimities, in white and colored effects.

They are artistically designed and effectively trimmed in beautiful lace or embroidery.

In ¾ and full-length sleeves.

Only a personal view can give you an adequate idea of these remarkable values at $3.75.

On sale Tuesday at 8:30.



New Tailored Waists
ONLY
$1.50 ea.

Tuesday we will show an attractive line of new shirt waists, in smart tailored models, made of white linene, in strictly mannish effects, and others made with the popular Dutch necks, hemstitched turn-back cuffs and collars. Exceptionally good values at $1.50.

We have also just received a new line of fine
Silk Kimonos
which will be on sale Tuesday, priced from
$7.50 to $15

You must see them to appreciate their exquisite beauty. In Persian effects.

How To Get Well and Keep So



Foo & Wing Herb Co.
903 South Olive Street
Los Angeles



Dr. T. Leung. Dr. T. Foo Yeun.

Tells you in the seventh edition of its 800-page book, "How to Get Well," which they give to you for the asking. You should have it as your guide to health.

This book is valuable for many reasons. It not only gives a food regime, but also gives many home recipes for curing ailments. There is also printed in this book some of the testimonials of people who have been at death's door with diseases, that the American doctors could not cure, but who get well and strong by taking our medicine. Any of these people are open to correspondence.

FREE PULSE DIAGNOSIS FREE CONSULTATION

No Questions Asked

ESTABLISHED 16 YEARS IN CALIFORNIA

The Times-Mirror Company

H. G. OTIS.....President and General Manager.
HARRY CHANDLER.....Vice-Pres., Assistant Gen. Manager.
MARIAN OTIS-CHANDLER.....Secretary.
ALBERT McFARLAND.....Treasurer.
PUBLISHERS OF

Los Angeles Daily Times

Pronounced Loce-AHNG hayl-als.

Vol. 54, No. 31. Founded Dec. 4, 1881.
Daily, Weekly, Sunday and Weekly Magazine. Twenty-seventh Year.

EVERY MORNING IN THE YEAR.

THE NEWS—Our Associated Press service covers the globe, transmitting over 35,000 words daily, not including specials.
TERMS—Daily, Sunday and Magazine, 75 cents a month, or $9.00 a year; Daily, without Sunday, $7.50 a year; Sunday, $2.50; Magazine, $2.50; Weekly, $1.50.
TELEPHONES—Counting-room, Subscription Department, Editorial Rooms, City Editor and Local News Room: Sunset, Main 5200; Home, 568. Ask for THE TIMES.
AGENTS—Eastern Agents, Williams & Lawrence, Brunswick Building, 5th Ave. and 26th St., New York; 1321 Marquette Building, Chicago; Washington Bureau, 61 Post Building, (THE TIMES on file.) San Francisco office, Room 1206 Call Building, J. L. Brown, Representative.
SWORN CIRCULATION—Daily, net average for 1898, 18,901; for 1899, 19,258; for 1900, 20,131; for 1901, 26,771; for 1902, 26,788; for 1903, 32[illegible]; for 1904, 34,448; for 1905, 31,930; for 1906, 36,546; for 1907, 37,702; for 1908, 43,150; for 1909, 50,501 copies; for 1907, 52,317 copies; Sunday average for 1907, 69,187 copies; for 1908, 83,500 copies.
THE TIMES has a far larger home-delivered circulation than any local rival. The industrious, substantial, liberty-loving classes are its steady patrons. The greatest volume of business advertising, the finest display, the best classifications, the largest results to advertisers. Proofs undeniable.

Offices: Times Building, First and Broadway.
Branch, 531 South Spring Street.

Entered at the City Postoffice as mail matter of the second class.

Editorial Pen Points

"God reigns, and the government at Washington still lives."

Hang out a flag, though it be only the size of a handkerchief.

The financial centers report that money is cheap. But is not yet as cheap as human life.

The Fourth falls on the same old date, but this year it laps over another day, that's all.

It seems that the body in the North River was not that of Leon Ling, after all. Too bad.

Only 133 years old today, and already the greatest nation the world has ever seen. God save the republic!

When the Boston Elks come it will be the duty of Ventura county to show them what a real bean tastes like.

From the first tune by the band until the last Elk departs, Los Angeles expects every pretty girl to do her duty.

Here's wishing you a safe and sane Fourth, hoping that you may survive it jubilantly without losing a finger.

No matter how much money the Elks spend in Los Angeles, they will get the worth of it in real, unadulterated joy.

It was a woman who made the flag, and that may be one reason why men have been and still are ready to die for it.

The speed mania is all very well, but when it is indulged in at the expense of human life an end must be put to it.

"Oh, say, can you see by the dawn's early light," etc. You bet you. And pretty soon there will be two new stars on it.

"'Tis a beautiful flag, entirely," as the Irishman said; "Stars and Stripes on one side and Stripes and Stars on the other."

Let us not become unduly alarmed over the Chinese-Russian war cloud. It is not yet much larger than a La Jolla bathing suit.

George Bernard Shaw has written a postal card derogatory to Theodore Roosevelt. Now, perhaps, we may witness a scrap worth while.

Beginning about the first day of next week the clocks of this ancient and beloved pueblo will be made to say eleven and then stopped.

It can and must be made next to impossible for a crazy jackass in an automobile to kill an innocent citizen on the streets of Los Angeles.

A close study of the railroad news of this country conveys the impression that old Jim Hill hasn't even begun to look like a man on the wane.

In a few days more we have no doubt that the Board of Public Works will be able to hang out the sign: "All quiet along the aqueduct tonight."

The remarkable thing about most of these feather-brain people who rush along city streets in automobiles is that they have nothing to rush about.

It is none too early, perhaps, to make a rule that any man who rocks the boat shall be pitched head first into the water to sink or swim, just as it suits him.

No doubt the lions, the tigers and the warthogs prowling around a certain camp in Africa today will see an American flag for the first time in their lives.

If Bernard Shaw and T. Roosevelt get into "holts" it will be only another proof of the adage that the Irish are always quarreling among themselves.

The iconoclasts say that T. Jefferson did not write the Declaration of Independence, but he did. And say, maybe it didn't raise blisters on old King George.

Hope that the baseball season will not end wholly in disgrace has been revived by the unauthenticated report that somewhere back in York State an umpire has been mobbed.

It is to be hoped that at least a sufficient number of new matrimonial alliances will be contracted during the summer to offset the number of divorces scheduled for the fall.

Referring to the coming convention of the Elks, an eastern newspaper says, "All eyes will be on Los Angeles." As far as that goes, all eyes are always on Los Angeles.

It is more than likely that the situation reminds Gen. Chaffee of the old days when the troopers used to come in from an Apache shooting match and roar about the grub.

Let's mind saying to our great and good friend, the Emperor Pu-Yi, that he ought to wait until he is seven or eight years old, anyway, before plunging his country in a bloody war.

We hasten to impress on our old friends, Russia and China, that they cannot afford to fight, and that any fight in which they may engage will be undertaken without our approval or consent.

Where are the grawa of the signers of the Declaration of Independence? They should be gathered together inside of one fence, that freedom might build, on a spot so holy, its most splendid shrine.

Speaking of Arizona, we are reminded that many of the people who are residents of that wonderful place are now to be found in the neighborhood of Los Angeles enjoying sea breezes. And who would be more welcome?

THE TONIC OF PLAY.

Those of us who have business on hand would perhaps better attend to it during the present week, or decide to postpone it for a fortnight. For, the fact is, it will be difficult to attend to business during "Elks' Week."

The man who has his nose always to the grindstone will not welcome the week of play on which Los Angeles is about to enter. We mean, of course, the man who likes to keep his nose to the grindstone. "Dang these blankety blank celebrations, parades, fiestas and jinks!" he will say. But don't mind him. He is a foolish man with yellow eyes, who doesn't know what's good for him.

Play is a tonic, as necessary to the mental health of man as rhubarb and sulphur are to his physical health. We really do not play enough. We have hung for some time past on the danger line of taking our pleasures sadly, after the manner of our friends, the Anglo-Saxons. Nothing worse could happen to us.

As Col. Roosevelt said, "When we play, let us play hard." That's the idea. Get right into it, clear up to our necks. Let us array ourselves in glad rags—violet socks, Charlie Boy hats with purple bands around them, polkadot shirts and red neckties and all that, like His Majesty, King Edward VII, King of Great Britain and Ireland and Emperor of India, God bless him, one of the best fellows that ever lived.

Let us jump right into the middle of the fun with a whoop, just as though we were boys again. When the band comes down the street let us fall in and follow it, pricking up our blamed old ears like the cart horses tied to the lamp posts. A brass band is the greatest thing in the world, and if you don't think so and feel so, you are due in the moss-covered districts. Your proper place is in the Down-and-Out Club.

Los Angeles, more than any other city in America, has always mixed play with work. In the old days of the pueblo there were fiestas galore, and Christmas lasted two weeks at a stretch. The play habit has never died out, and has it ever done us harm? Have you ever seen or read of a city that has grown and prospered and expanded as Los Angeles has done? Heaven forbid that we shall ever see the day when we can't mingle pleasure with our toil.

Yes, "Elks' Week" will upset business for a few days, it is true, but it will be an upset that will do everybody good. It will jolt our livers and take those bags from under our eyes. When it is over we shall go back to the grind, stronger, fresher, kindlier and gentler, and with ten pounds of steam to back us to the one that we had before.

OUR SUMMER RESORTS.

The Times takes pleasure today in devoting considerable space to new development in the many beach resorts adjacent to Los Angeles. In cleanliness, attractiveness, healthfulness and variety of charm, these seaside towns now compare favorably with any in the world. The improvement in ten years has been enormous. In two years the changes for the better have been many. This season finds them in their best estate, more adequately prepared than ever to entertain the visitor and to minister to his comfort. The intelligent enterprise shown by these communities in their steadily onward and upward progress is to be greatly commended.

AMERICA'S GREAT FUTURE.

This is the one hundred and thirty-third anniversary of the birth of the American nation. On the fourth day of July, 1776, when that famous old bell at Philadelphia rang out that paean announcing this national birth, a new era dawned upon the whole world. It marked the setting up of the first government on earth in which the people were to govern themselves. This was the first republic worthy of the name ever organized by man. Its influence upon the world in these four generations has been immeasurable, and that influence has been altogether beneficial.

A noted statistician in an article in The Times last Friday told us of the material progress of our country since the birth of the nation. The figures are incomprehensible. The products of our fisheries are worth in money $50,000,000 a year. The products of our forests are measured by $650,000,000. The output of our mines amounts to $2,000,000,000, and of our farms to $8,000,000,000. The manufactured products of America these current years are worth annually $18,000,000,000.

Our railroads span 250,000 miles, and if run around the earth would engirdle it nine times. We have 25,000 miles of telegraph lines. We have 4,000,000 telephone receivers. The foreign commerce of the country amounts to $3,000,000,000 annually, and our money supply is represented by the same colossal figure.

We are not altogether materialistic. There are 275,000 schools of various kinds in the United States, and we spend more upon education and less upon war equipment than any other great civilized nation upon earth. We have 21,320 newspapers and periodicals of various kinds, more than can be counted among the people of any other nation of the day. We have over 7000 libraries in the country.

In territorial extent we have 3,500,000 square miles, an immense slice of the land surface of the earth. The wealth of the country is told in such incomprehensible figures as $125,000,000,000.

The flag today contains forty-six stars and we have four Territories almost ready to add to the constellation, raising it to a round half hundred.

The statistician turns poet and closes his little essay with a verse:

"The sun is risen and will not set
Upon thy day divine—
For ages of unborn ages yet,
America, are thine."

Our population, when the new nation sprang into existence, numbered about 3,000,000 all told, or three-quarters of the population of the little island, Ireland, at the present time, three-eighths of what it was half a century ago. Today the American people number close to 90,000,000.

The developed wealth of the nation represented in the figures quoted above is both astounding and inspiring. The undeveloped resources of the country would require us to multiply our developed wealth by thousands to measure what is there. The population of today is thirty times as great as it was upon the natal morning of our nation, and at the end of another century we may expect to see it probably multiplied thirty times again.

The mental and spiritual upraising of this nation has, year by year, during all these four generations, kept pace with its material progress. Ours is a knowledge-loving and moral people. The magnificent universities of today have no odds to ask from those of the oldest nations in Europe. The influence of these splendid schools upon the citizenship of this nation is unmeasurable and all for good. From hundreds of thousands of pulpits Sunday by Sunday the highest type of morality is preached to Americans, and our homes are marked by a degree of civilization and a perfection of refinement not excelled elsewhere.

We have accomplished great things, won splendid victories of war and peace in the generations that have gone. We shall go on, step by step, from point to point, as the anniversaries of the nation's birth come and go, and with every annual milestone in our course we shall see a nation more populous, greater, richer, more intelligent and more highly moral with each passing year.

Our farmers are prosperous beyond the measure of any other country on the globe. Our laboring people, who live from their wages, earn from five to fifty times as much a day as our fellow-men can hope for in other lands. The artisans of America at this time live better in every respect than titled nobles of a couple of centuries ago, and live better now than peoples of other lands.

"Spread-eagleism" is perhaps a characteristic of Americans. But heaven forbid that we should ever abstain from calling the world's attention to the glorious flight of the magnificent bird that stands as an emblem of our country. The eagle pales in the presence of no winged creature that God has made. Nor does America pale in comparison with anything found among any people upon the face of the globe. The bird is proud of its kingly strength and magnificent power, and we may well be proud, too, in the face of all opposition, of our country in its natural wealth, in its glorious scenery, in its great rivers in their lordly flow, in our magnificent harbors, our splendid woods, our towering snow-capped mountains, our schools, libraries, newspapers, churches, universities, and in fact in everything that ministers to material comfort and furnishes material wealth, as well as in everything that goes to make an intelligent, enlightened, civilized, refined and highly moral people.

NOW FOR A QUIET FOURTH!



TO COURT WITH CLEAN HANDS.

It is a legal maxim that a plaintiff entering a court of equity must come with his own hands clean.

In this country the highest court is that wherein the public preside, and there is no appeal from its decisions.

Is there not propriety in demanding that those who come before this highest tribunal shall present themselves in the same guise as a person in one of the lower courts. Two thousand years ago a Teacher said to those who followed Him, "Cast out first the beam in thine own eye and then canst thou see clearly to pull out the speck that is in thy brother's eye."

This age is one of transition. The public mind is in ferment for change. The condition is a dangerous one, as well as a hopeful one. It furnishes the open opportunity to the false prophet or to the blind leader of the blind. All movement is not necessarily progress, a fact liable to be forgotten. When the people are dissatisfied with their environment they are led to follow any one who speaks of green fields and new pastures.

There are good government clubs in many cities in the country. Good government is earnestly to be desired. So corrupt are conditions in some cities that good citizens long for some one to point out a way to reach relief; they are so disgusted with things as they are that they are ready to rush after any one who promises reform. Under circumstances like these the critical faculty is put to sleep and the corruptionist finds the state of public feeling just what he needs to work his evil designs. He takes advantage of an excited state of feeling to play his own selfish game under the pretense that he is seeking reform.

Just what we have in San Francisco. The lowest elements of society got possession of the municipal government and proceeded on a career of spoliation and robbery hardly paralleled in our history. The minds of the people became intensely excited, and they were ready to do almost anything to rid the city of the vampires who were exhausting its vital forces. A "good government club" was the most natural thing in the world.

Then arose the opportunity for the designing enemies of the public weal, and entering the Good Government League these proceeded to make the regime of the base grafters mere child's play compared with the conspiracy of the false pretenders who got control of the good government organization. The hold-ups of the base officials were bagatelles compared with the confiscation of private property contemplated by the pirates, garbed as reformers.

The good government organization was made to play its part in an infamous crusade to get possession of valuable privileges by collusion with the grafters whose word no decent jury would kick a cur upon. As raw an attempt at packing a jury was never made as the use of the marked ballots sent out from the office of the Good Government League to get at the feeling of citizens likely to become members of a jury to try those the conspirators were after. Had the scheme succeeded, the biased, hired prosecutor would have been able to fill the jury box with men known to favor conviction before the trial began. The infamous Jeffreys or a modern court in Russia never attempted grosser injustice.

Let it be a warning to the public. We are bent on "reform" these days. There is room for reform in many directions. But let us scrutinize the hands of those who come forward as preachers of civic righteousness. Let us insist that they come with a clean personal record and let us watch for the outcropping of selfish ends on the part of those who come forward to set the world right. No matter what the name of the organization, no matter what the pretense set forward, no matter what the programme issued, if the leaders are known as tricksters, as self-seekers, as corrupt as well as selfish in their private business affairs, let us beware of them when they come before us as reformers.

The lesson of the Good Government League of San Francisco should not be lost on the people of Los Angeles. Look out for the reformer who wears a mask, as for the plaintiff in an equity case whose hands reek with corruption.

SPEED REGULATION.

The death of an estimable citizen and prominent merchant of this city on Friday evening in an automobile accident brings to the front the subject of speed regulations in this city. The driver of the machine by which Mr. Lowman met his death may be blameless. That does not lessen the blow to the family. Some one was to blame, and it looks as if it was those who occupied the machine which disappeared in a cloud of dust, taking no trouble to ascertain what had been the result of their wild speed.

On the very day of this sad accident the writer was going west on a street car on Seventh street. At one of the crossings the car came to a standstill to let passengers on and off. A woman, who was standing on the curb waiting for the car, as it slowed up, stepped to the street to cross to the car. As she did so a big machine came tearing the air at a twenty-mile pace. It gave no warning "toot," but as the woman placed her foot on the gutter the driver let out a blood-curling howl which caused the woman to draw back on to the curb. The machine whizzed past, missing her by a few inches and by just one second. Had the woman reached the street with both feet, nothing could have saved her life.

This is a populous city. Traffic is very heavy in the business center, and not light all through the residence districts. The network of street cars is close and much used. It is the experience of all large cities that much precaution is necessary to protect life and limb. In great cities policemen are stationed at the crossings, and in the places where traffic is heavy no pedestrian tries to cross until the officer arrests the movement of things on wheels. All vehicles must keep to the right side of the street, and there are stations of refuge half way over.

We are approaching conditions here which will call for similar regulations. There are 5000 automobiles used in Los Angeles, and the small boy on a bicycle is as dangerous as the wild driver at the wheel of the auto. Where traffic is heavy six miles an hour is too high a speed for safety, and nowhere should a twenty-mile pace be permitted. The ordinances as they are should be rigidly enforced and in some features they need amendment.

As to pedestrians, they can do much to make accidents less liable. Crossing the streets in a diagonal path is dangerous anywhere in a city. Crossing directly lessens the dangers. Then it is incumbent on all who use the streets to keep wide awake. The streets should be scanned in all directions by all who attempt to cross them or to board a car or alight from one.

We are all in too much of a hurry. We rush to catch a car and forget everything else except the mad desire to "get there."

All the fault does not lie at the door of any class. Drivers, pedestrians and officials need to use great diligence in order to lessen these automobile accidents.

America.

Mother, they came from the East and West,
From the nether seas where the dim world dips,
And you bared to their need your tawny breast,
Your young, sweet breasts to their eager lips—
They whom their own starved mothers flung
On the ebb of wandering tides that call,
Till their alien arms were around you clung,
And you gave them suckle and loved them all.

And side by side in their strength they grew,
Saxon and Teuton and Celt and Dane,
Brood of the Briton where bleak winds blew,
And warm skies bent o'er the brood of Spain.
From the nether seas, from the East and West,
Till their blood was mingled in one red flow—
They that had slept on your tawny breast,
O Mother of mine, in the Long Ago.

The blood of the world in one red flow,
Blue eyes that mated with raven hair,
And their sons were lusty to crush the foe,
And never were daughters as theirs so fair.
The forests fell where their rooftrees rose,
They dug the fields where the harvest smiles,
And their songs they echo from Arctic snows
To the palm-lined shores of the tropic isles.

In dreams of peace and in blood of wars,
In shock of battles that shook the world,
From summer rainbows and wintry stars,
They wove the banner no foe has furled.
Brood of the nations, they clasp your knee,
With steel they girt you from East to West,
And the touch of their hands is from sea to sea,
O Mother of mine with the tawny breast!

JOHN S. M'GROARTY.

Same Here.

I'd like to seek a grotto cool,
Rest in its shade,
Beside a deep and icy pool
Of lemonade.
—[Kansas City Journal

A Quietus.

Jones: Is your wife fond of the society of gentlemen?

Brown: I asked her that question once and she said that without experience she could not say.—[Smart Set.

Good Intentions.

Numerous impromptu experiments have shown that an automobile cannot climb a tree, but sometimes it can make a good stagger at it.—[Chicago Tribune.

"I suppose Newrich is making quite a splurge with his money."

"He did the day he backed his auto off the ferry boat."—[Puck.

For The Elks

We offer the largest and most varied selection of Diamonds and Diamond-Mounted Elks' Jewelry ever placed on sale here. Fine Gold Emblems in medium-priced values—a greater variety than can usually be seen assembled together.

Fine Diamond Set Elks' Charms
Diamond Mounted Elks' Lockets
Diamond Mounted Elks' Cigar Cutters
14 Carat Gold Elks' Emblems
Diamond Mounted Elks' Buttons
Diamond Mounted Elks' Pins
Diamond Mounted Elks' Links
14 Carat Gold Elks' Fobs

14 Carat Gold Outing Chains

Sterling Silver Elks' Match Boxes
Sterling Silver Elks' Flasks
Sterling Silver Elks' Card Cases
Sterling Silver Elks' Souvenir Spoons

Our Magnificent Store is filled with attractive, useful and reasonable-priced souvenirs.

Be sure and bring your friends to see the largest and finest Jewelry Store in the West.

Montgomery Bros.
Jewelers.
Broadway at Fourth Street.
Established 1881.

Shop Closed Tomorrow
Independence Day
Wetherby-Kayser Shoe Co.
215-217 S. BROADWAY

Temple Auditorium
Corner Fifth and Olive. Convenient to all downtown hotels.

Robert J. Burdette
Pastor Temple Baptist Church, will preach at 11 a. m.

"The Unconquered Banner"
A Fourth of July Service.
Evening at 7:45 — Musical service.
Sermonette—"A Summer Parting."
Hear the greatest organ west of Chicago. Good singing, solo, quartette and congregational.

Temple Baptist Church
Temple Auditorium, Corner Fifth and Olive.
Convenient to all downtown hotels.
Robert J. Burdette, Pastor; Rev. Edwin Ransom Brown, Associate Pastor.
Morning Sermon at 11—"The Unconquered Banner."
Evening at 7:45—"A Summer Parting." Monthly Musical Service.

Don't Eat Dirt
Or inhale the finest dust. Get an IDEAL Cleaner and breathe only pure air.
324 Grosse Bldg.
'Phone F4915 for demonstration.

Business Property Investments
Under Unit Ownership
High-class Income Property available in any amount to the conservative Saver and Investor.
No Stock Liability nor Assessments
Full Income Earning
Full Ground Value Increase Profit.
Each Property a separate Trust.
Management permanent and responsible.
The Trustee Company of Los Angeles
2nd Floor Broadway Central Bldg.
424 S. Broadway

THE LANCER.

"THREE WEEKS" has left t
and I feel quite safe in sa
that the morals of the comm
have been left intact.

A discriminating providence so
ranged matters that when it
Elinor Glyn her prurient ide
withheld from her the ability to
mulgate them adequately. The
susceptible could not have
touched by the revolting and ri
lous spectacle of an underdre
woman, with a blue light throw
her, making love to a fat dub
Kansas, especially as neither
how to act or dress, and as the
ery was absurd in its crudity, an
lines could not even be ranked
Bertha Clay.

Some poet wrote:

"The boy stood on the burning
But he could not feel it burn;
He had spent Three Weeks with
nor Glyn

On the banks of Lake Lucerne
But this is a false impression,
own lines are better:
The boy lay on the burning deck
But felt no conflagration.
He had spent Three Weeks with
nor Glyn
And died of nauseation.

• • •

The Complexity of Simplicity.

Now that two influential and es
ble ladies, whose social and pol
positions are of the highest
have set to work on an aggre
campaign to simplify the dietet
Newport society, it is high tim
The Lancer to mount his war
and sally forth.

Simplicity is the greatest m
heresy, because it is not simple.
sole constituents of the simple
are dietetic experiment and ph
logical research; and dietetics
physiology are both irreme
complex.

The epicurean gluttons who
mandize on fricassees and W
salads, and who strangle their
with close and enervating clothin
so impulsively and without re
They know naught of the mecha
of the digestive organs, nor o
reintive time consumed in the a
lation of herbivorous and carni
substances. Neither do they r
out, during their daily toilette
beneficial results to be attaine
discarding their present garment
cellulated togas. Their actions
not scientifically thought out.
have not delved inexhaustively
gastronomic research and decided
the number of mastications prop
digestional felicity; they have n
gard for vegetarian microbiotics.
eat for the pure satisfaction of
ing, because they are hungry, be
an instinct prompts, because it
tional and natural, and they eat
no thought of the method no
pancreatic activity of the diff
foods. There is only the uncon
knowledge that eating pleases
and that suffices. Thus do they
not because of scientific deduc
but from habit, and, again, be
the result pleases. When they
(indoors, and on springs and
ers,) it is impulse that inspires
Every action in their febrile re
of life is direct, spontaneous, ch
in its simplicity.

On the other hand, the curri
of the simple life is so involved
a great portion of one's time is
sary to differentiate the intrica
food and raiment culture. When
isfying hunger, arduous study
taught the advocates of the s
life that nuts are more nutr
than watermelon, that whole-
bread has less starch than pot
that beets contain over-much e
rine matter, that chocolate is c
pating. They avoid meat beca
stimulates, pastry because it d
slowly, wine—but, oh, dear, let u
speak of wine! They struggle th
the tortuosities of rumination;
with a disdainful air a dish
crave, because its dilative actio
the peritoneal coating of the sto
is injurious. Dried biscuits and
are eaten for scientific reasons.
and salad are eschewed as a n
of principle. Likewise, person
tire is altered because, after
study and experimentation, it has
found that the oxygen of the a
ing upon the pores of the human
dermis, is beneficial. Springs an
lows are brushed aside for hy
reasons. It is easy to see that
is nothing simple about the s
life. It is a long succession of
plexities, a continual evolving of
plicated analyses.

Therefore, then, I make a pl
the simple life—not the comple
of tonsorial negligence and g
nomic martyrdom, but the simp
of stiff shirts and chicken pates.

• • •

Disappointing Romance.

Mrs. Fremont Older has writt
the July McClure's, a loose-jointe
mance called "The Story of
former's Wife." It goes into th
tails of the whole story of the
ing away of this saintly editor
"Bulletin;" giving us many d
of, and much comment upon, th
Francisco situation, as viewed
an impartial and unprejudiced
point, Mrs. Fremont Older being
the wife of Mr. Fremont Older
kidnaper.

This thrilling romance of hate
ger and adventure, however, wi
appeal to all people, for it has a
sad ending — Fremont Older
brought back.

• • •

De Gustibus——

There is one thing gratifying
the five-foot shelf of books select
Dr. Charles W. Eliot; it contains
little stuff that the average perso
ever read, or, if read, has remem
In the list, Bunyan's "Pilgrim's
ress" is given a conspicuous
Alas!

The Lancer is considering ser
a compilation of the worst books
written, and, if the plan materia
"Pilgrim's Progress" will head th
The book of Leviticus will run a
second; third will come Walt
man's "Leaves of Grass," and n
down the line will be "A Midsu
Night's Dream." When I last sa
Shakespearean comedy and behe
I-really-ought-to-like-this expre
on the faces about me, some s
cant and applicably relevant me
attached itself to that phrase
play, "What fools these mortals

• • •

A Few Words on Culture.

Of course, culture is a very d
ble annexation, having only the
back that it gets one into the be
ciety. But being bored by lon
lugubrious operatic selections,
with simulated rapture upon a
smeared rag, quoting Oscar W
aphorisms as one's own, reading
and pronouncing been "bean,"
constitute culture.

Now that it is all over I s
that I may mention a recent a
hibition where there was so muc
ture that it was difficult to se
picture. A local art league im
some paintings by near masters,
phy, Hunt, Innes and others. I
led by the universal desire to b
tured. The eastern dealer who
nished the exhibition, evidently
onto the culture racket, and pass
some fearsome atrocities in oil
real esthetic articles.

The picture of honor was a c
by Hunt—"Orphelia" I believe i
called. It hung above the m

THE LANCER.

"THREE WEEKS" has left town, and I feel quite safe in saying that the morals of the community have been left intact.

A discriminating providence so arranged matters that when it gave Elinor Glyn her prurient ideas it withheld from her the ability to promulgate them adequately. The most susceptible could not have been touched by the revolting and ridiculous spectacle of an underdressed woman, with a blue light thrown on her, making love to a fat dub from Kansas, especially as neither knew how to act or dress, and as the scenery was absurd in its crudity, and the lines could not even be ranked with Bertha Clay.

Some poet wrote:

"The boy stood on the burning deck,
But he could not feel it burn;
He had spent Three Weeks with Elinor Glyn
On the banks of Lake Lucerne."

But this is a false impression. My own lines are better:

The boy lay on the burning deck,
But felt no conflagration.
He had spent Three Weeks with Elinor Glyn
And died of nauseation.

* *

The Complexity of Simplicity.

Now that two influential and estimable ladies, whose social and political positions are of the highest order, have set to work on an aggressive campaign to simplify the dietetics of Newport society, it is high time for The Lancer to mount his war horse and sally forth.

Simplicity is the greatest modern heresy, because it is not simple. The sole constituents of the simple life are dietetic experiment and physiological research; and dietetics and physiology are both irremediably complex.

The epicurean gluttons who gourmandize on fricassees and Waldorf salads, and who strangle their pores with close and enervating clothing, do so impulsively and without reason. They know naught of the mechanism of the digestive organs, nor of the relative time consumed in the assimilation of herbivorous and carnivorous substances. Neither do they reason out, during their daily toilette, the beneficial results to be attained by discarding their present garments for cellulated togas. Their actions are not scientifically thought out. They have not delved inexhaustively into gastronomic research and decided upon the number of mastications proper for digestional felicity; they have no regard for vegetarian microbiotics. They eat for the pure satisfaction of eating, because they are hungry, because an instinct prompts, because it is rational and natural, and they eat with no thought of the method nor the pancreatic activity of the different foods. There is only the unconscious knowledge that eating pleases them, and that suffices. Thus do they dress; not because of scientific deductions, but from habit, and, again, because the result pleases. When they retire (indoors, and on springs and feathers,) it is impulse that inspires them. Every action in their febrile routine of life is direct, spontaneous, childish in its simplicity.

On the other hand, the curriculum of the simple life is so involved that a great portion of one's time is necessary to differentiate the intricacies of food and raiment culture. When satisfying hunger, arduous study has taught the advocates of the simple life that nuts are more nutritious than watermelon, that whole-wheat bread has less starch than potatoes, that beets contain over-much saccharine matter, that chocolate is constipating. They avoid meat because it stimulates, pastry because it digests slowly, wine—but, oh, dear, let us not speak of wine! They struggle through the tortuosities of rumination; spurn with a disdainful air a dish they crave, because its dilative action on the peritoneal coating of the stomach is injurious. Dried biscuits and nuts are eaten for scientific reasons. Soup and salad are eschewed as a matter of principle. Likewise, personal attire is altered because, after much study and experimentation, it has been found that the oxygen of the air, acting upon the pores of the human epidermis, is beneficial. Springs and pillows are brushed aside for hygienic reasons. It is easy to see that there is nothing simple about the simple life. It is a long succession of complexities, a continual evolving of complicated analyses.

Therefore, then, I make a plea for the simple life—not the complex life of tonsorial negligence and gastronomic martyrdom, but the simple life of stiff shirts and chicken pates.

* *

Disappointing Romance.

Mrs. Fremont Older has written, in the July McClure's, a boos-jointed romance called "The Story of a Reformer's Wife." It goes into the details of the whole story of the spiriting away of this saintly editor of the "Bulletin;" giving us many details of, and much comment upon, the San Francisco situation, as viewed from an impartial and unprejudiced standpoint. Mrs. Fremont Older being only the wife of Mr. Fremont Older, the kidnapee.

This thrilling romance of hate, danger and adventure, however, will not appeal to all people, for it has a very sad ending — Fremont Older was brought back.

* *

De Gustibus——

There is one thing gratifying about the five-foot shelf of books selected by Dr. Charles W. Eliot; it contains very little stuff that the average person has ever read, or, if read, has remembered. In the list, Bunyan's "Pilgrim's Progress" is given a conspicuous place.

Alas!

The Lancer is considering seriously a compilation of the worst books ever written, and, if the plan materializes, "Pilgrim's Progress" will head the list. The book of Leviticus will run a close second; third will come Walt Whitman's "Leaves of Grass," and not far down the line will be "A Midsummer Night's Dream." When I last saw this Shakespearean comedy and beheld the I-really-ought-to-like-this expressions on the faces about me, some significant and applicably relevant meaning attached itself to that phrase in the play, "What fools these mortals be!"

* *

A Few Words on Culture.

Of course, culture is a very desirable annexation, having only the drawback that it gets one into the best society. But being bored by long and lugubrious operatic selections, gazing with simulated rapture upon a paint-smeared rag, quoting Oscar Wilde's aphorisms as one's own, reading Ibsen, and pronouncing been "bean," do not constitute culture.

Now that it is all over I suppose that I may mention a recent art exhibition where there was so much culture that it was difficult to see the picture. A local art league imported some paintings by near masters, Murphy, Hunt, Innes and others. I went, led by the universal desire to be cultured. The eastern dealer who furnished the exhibition, evidently was onto the culture racket, and passed out some fearsome atrocities in oil as the real esthetic articles.

The picture of honor was a canvas by Hunt—"Orphelia" I believe it was called. It hung above the mantlepiece in the center of the room, or as a cultured matron told me, "over the mantelpiece." I edged my way gingerly across the room, amid teacups, perfume and biled shirts, and looked at the bulging eyes about me. I listened to the old familiar adjectives, and much random talk about "composition," "atmosphere" and "envelope." Then, looking at the object of all this fierce culture, a slick, greased chromo of a deformed female, I decided that mine was the burgeois soul. To make sure of this, I studied a varnished landscape (I think it was a landscape) by Innes, and other heterogeneities of paint, but soon went forth into the street muttering sadly to myself:

"Alas! to think that I am a proletariat."

* *

"An Old Lady in Pants."

A publishing firm recently advertised Mr. Kipling thus: "He has done for India what Edwin Markham has done for our laboring classes."

I should hate to think that all Kipling had done for India was to write anaemic, muck-raking articles, chant emasculated poetry and prepare long, sentimental discourses to prove platitudes.

There are three reasons why platitudes do not need explanation—sentimental or otherwise:

First—They are universally accepted and need no substantiation.

Second—They are inane and uninteresting.

Third—They are not true.

Edwin Markham is a personified platitude.

* *

New Outbreak of Whitmanitis.

Francis Hackett, a platitudinous and rather unintelligent book reviewer on the Chicago Evening Post, is quite worked up over the fact that William Winter, in his new book, speaks a few gentle truths regarding that vulgar charlatan, Walt Whitman.

The fault I find with Mr. Winter is that he is too mild on this foul-mouthed empiric.

Says Mr. Winter: "He did not impress me as anything other than he was, a commonplace, uncouth and sometimes obnoxiously coarse writer, trying to be original by using a formless style and celebrating the proletarians who make the world most uninhabitable by their vulgarity."

There are people today (Francis Hackett among them) who have an insane liking for this thick-lipped and nasty quasi-humanitarian. It is an affectation of mediocre minds and explainable, I have been told, pathologically. To like ungrammatical and hysterical strings of words from which sweat is continually oozing and whose smell is foul, shows a mental deficiency.

* *

Making the "Johnny" Safe.

The stage-door Johnny has evoluted too fast for the evolution of the adorable actress.

In the olden days, the stage-door Johnny was a harmless young person, who stuck around on the sidewalk after the show and made eyes at the actor ladies, and sometimes went so far as to say "Ahem" in a devilish way.

But with the passing of years, the Johnny has evolved into a most perilous character, astraddle an ocean-going 10,000-horse-power automobile.

The police records for the past week or so show that blooded young persons of this character have been strewing the tattered carcasses of actorines all around the public thoroughfares. Every time you turn a sharp bend of the road you are liable to come upon the fragments of a prima donna. The hospitals seem to be full of the mementoes of a joy ride with some rich man's son.

If it is in the power of the Interstate Commerce Commission, the time has come to regulate the Johnny.

Some sort of rule should be made to prevent impressionable young men trying to manage a runaway steam engine while gazing into the liquid depths of some soubrette's eyes. The supply of soubrettes is too limited, and there isn't room in the hospitals for all the ladies of the stage.

The remedy would seem to be a gutta-percha covering for the adorable soubrette to make her accident-proof. Something like a football suit, only more heavily padded.

Or else increase the age limit of the Johnny.

The law should prohibit any person below the age of 65 and with a pulse running faster than 52 from making goo-goo eyes at actresses with the aid or assistance of an automobile.

This growing custom of smearing the landscape with the gore of "peaches" from the opera companies savors too much of monopoly.

No one wants to pay for theater tickets to witness a performance by fricasseed young ladies.

* *

Wanted a King.

That good old kissing-bug, the British King, doesn't seem to be in the little family gatherings any more.

When the Emperor of Germany met the Czar the other day, they didn't invite uncle to be there. And that wasn't all. Just as a hint as to how they felt about it, they shot up a British steamer that tried to slip meekly and peacably past.

Since the day of that cannon shoot, the world has been waiting to hear the old-time growl of the British lion; but the British lion seems to have lost its voice.

A few years ago England would have been on her high horse if they accidentally pointed the cannon that way. Now she seems on the point of apologizing for the cannonball Russia had to waste on the "zealous mistake."

Although England treated this country with unvarying injustice and brutality until she grew afraid, one cannot see her old knees weaken without regret.

What a shame her throne could not be held by a man like William II!

I can imagine men like Harriman, Roosevelt and Rockefeller pouring over the fearful problem whether the young men of fashion shall wear green fedoras or straws.

My British friends solemnly point out that the King can't do anything —"no power"—"constitutional figurehead"—"bound up in red tape," etc.

The German Emperor hasn't so much power, either, yet he manages to rough-house the whole continent of Europe and shake his friends in the Reichstag until their teeth chatter.

There is no such thing as "constitutional power." Any ruler has the power—who has the power.

HOROSCOPE.

Sunday, July 4, 1909.

BY COZETTE.

Ill looms the day for hasard. Mars burns high And looks on flame with a maleic eye.

Today the moon, in the sign of the Fishes, has Mars in sextile, a flaming and martial aspect.

This attitude of the red star is favorable and benefic for those of dauntless, resolute character and aids their undertakings. But it afflicts the world with quarrel and menaces "fire and sword," thus adding a distinct warning that the natural dangers of today are likely to be greatly emphasized this year.

It will therefore, be the part of wisdom to use the utmost precaution in handling firearms and explosives.

The influence of Mars in its present position will be to make the reckless more careless thna usual.

The beneficent influence of the planet in this position is extended most markedly over butchers, bakers, tailors, engineers, soldiers, sailors, policemen, civil officers, wood workers, carpenters, builders, machinists and artificers generally.

For those afflicted with illness or pain the sign is promising, for it is in benefic aspect over surgeons, physicians, dentists, oculists and chemists.

Otherwise Mars rules this period as an unfortunate and accidental star. It rules for energy and pluck, but makes men impetuous and inclines them to rush into danger.

The sign is good this day for women's affairs, socially and domestic. Entertainments, visits, domestic celebrations and receptions should benefit.

Women and men with birthdate are under signs that promise increase of profit or honor during the twelvemonth. They should be on the alert for opportunity, but must heed the fact that the road does not lie through intrigue or plot.

Children born today are under aspects signifying brilliant intuitive sense with artistic capacity and strong, active, virile mind.

TO CELEBRATE AT SPRINGS.

A party of Hamburger's employés under the direction of Mrs. R. C. Newton will leave the Arcade this morning for a trip to Sulphur Mountain Springs, Ventura county, where a special celebration has been prepared for them. There will be a picnic in the cañon, burro riding up the picturesque trails, a dance and a concert. The party will return tomorrow night.

SOUTHWEST HOSE HOUSE.

The Normandie avenue-Vermont Square fire station, for which the citizens of the district purchased the lot, and on which a hose house has been erected, is now fully equipped with a crew of four men and a two-horse combination chemical engine and hose cart.

An Earl's Quixotic Duel.

A "Quixotic" incident in the life of the late Earl of Rosebery is recalled by the interest aroused by his grandson's (Lord Dalmeny) marriage. Sixty years ago the Lord Rosebery of that time was in Paris, and in paying a call one day he was received so rudely by the butler and he complained to his friend of the servant's conduct. But he had been a non-commissioned officer in the French army, and as such he challenged Lord Rosebery to a duel. The Earl accepted and two shots were exchanged without result. But Lord Rosebery was angered at his own condescension and afraid his antagonist might lay aside his military rank and resume his duties as a servant, thus exposing an earl to the reproach of having fought with a butler. So he settled an annuity of $1250 on the man on condition he did not return to domestic service. The condition was faithfully observed on both sides.—[London Chronicle.

JUNE CIRCULATION OF THE TIMES.

The following are the sworn statements of the circulation of The Times for June, 1909:

STATE OF CALIFORNIA, COUNTY OF LOS ANGELES, ss.:

Harry Chandler, Assistant General Manager of the Los Angeles Times, being duly sworn, declares upon his oath that the following is a true and correct statement of the circulation of said newspaper for the month of June, 1909:

JUNE, 1909.			
1	48,470	17	48,380
2	48,400	18	48,350
3	48,470	19	48,390
4	48,470	20	48,470
5	48,840	21	78,000
6	78,000	22	48,420
7	48,730	23	48,400
8	48,400	24	48,410
9	48,225	25	48,230
10	48,380	26	48,450
11	48,350	27	48,390
12	48,464	28	78,500
13	78,000	29	48,168
14	48,250	30	48,270
15	48,388	31	51,502

Total 1,577,710
The average circulation for every day of June, 1909, was 52,590
The average circulation for every day of June, 1908, was 51,782

Showing an average daily GAIN over the corresponding month of 1908 of 808

HARRY CHANDLER,
Assistant General Manager, The Times.

Subscribed and sworn to before me this 1st day of July, 1909.

[Seal] T. L. CHAPIN,
Notary Public in and for the County of Los Angeles, State of California.

A. L. Dennis, being duly sworn declares that he is and has been for ten years Superintendent of Circulation of the Los Angeles Times; that the above detailed statement of circulation for the month of June, 1909, is correct, and shows the actual number of papers printed for each day of the month named.

A. L. DENNIS,
Superintendent of Circulation, The Times.

Subscribed and sworn to before me this 1st day of July, 1909.

[Seal] T. L. CHAPIN,
Notary Public in and for the County of Los Angeles, State of California.

HF THE MARK OF GOOD CLOTHES KNOW US FOR 33½% VALUES SINCE 1858

A "KOOL" TALK



About Hot Weather Wearables

WE ARE Headquarters for Hot Weather Wearables—for every member of the family.

—Kool Outing Suits
—Kool Madras Shirts
—Kool Underwear
—Kool Hosiery
—Kool Summer Neckwear for men and women.
—Kool Low Cut Shoes
—Kool Straw Hats
—Kool Alpaca Coats
—Kool Linen Crash Suits
—Kool Linen Dusters
—Kool Wash Suits for Boys and Girls
—Kool Wash Dresses for —Women, Misses and Girls

Let us help you keep cool. Everything at right and popular prices.

Courteous salespeople—and a "Kool" Store.

STORE CLOSED ALL DAY TOMORROW

Harris & Frank
Outfitters for Men, Women, Boys and Girls
437-439-441-443 SOUTH SPRING

KILL THE MOTHS 10c
with our delicately perfumed moth exterminator. Guaranteed to make the moths fly or die.
OFF & VAUGHN DRUG CO.,
352 So. Spring.

We have another big advertisement in the Society Section.

J. W. Robinson Company
BOSTON DRY GOODS STORE
South Broadway 235-237-239 So. Hill St. 234-244

If you can't come, let our Mail Order Dept. know your needs.

Underpriced Hosiery

Three lots of women's stockings, the very sorts most women prefer for everyday wear, are to be sold on Tuesday at heavy reductions.

Women's 40c mercerized lisle stockings in colors at three pairs for fifty cents.
50c embroidered lace lisles, in tans and black, three pairs for a dollar.
35c black gauze cotton stockings and black, white and tan gauze lisles, at 25c a pair,
(Main Floor, rear.)

Domestic Rugs Reduced

These reductions are bringing about the desired stock adjustments at a very gratifying pace.

Best grade Wilton rugs in Oriental and all-over designs:
Size 18x36 inches, $2; regularly $2.50.
Size 27x54 inches, $3.75; regularly $4.50.
Size 36x63 inches, $6.50; regularly $8.50.

Heavy bungalow rugs in plain green or brown with darker shaded border:
Size 4x7 feet, $3; regularly $5.
Size 6x9 feet, $4.50; regularly $7.50.
Size 9x12 feet, $8; regularly $12.50.

Coco fibre porch mats from India; artistic designs in brown, tan, green or red; just the thing for bungalows and beach cottages:
Size 6x9 feet at $12.
Size 8x10 feet at $20.
Size 9x12 feet at $24.

Cotton bathroom rugs; equally desirable for bedrooms; made in various shades of blue and soft shades of tan—$2.75; regularly $3.50. 9x12-ft. Bigelow Wilton rugs, of the best grade; Oriental, floral and allover designs, in rich dark colorings, $35; generally sold at $42.50. (Third floor.)

Store Closed Monday

Everything advertised today is for Tuesday's selling.
Store will be closed on Saturdays at 12:30 until September First.

Auto Veils at Half

2½-yard automobile veils, in light shades only, at $1.25 instead of $2.50.

And 95c for 2½-yard auto veils in white, black, pink and two shades of blue; regularly $1.75.

(Center Aisle, near Main Entrance.)



Ever feel satisfied with yourself when you appear in a rented bathing suit? Have one of your own—the peace of mind that comes through knowing the garments are CLEAN is worth many times the cost.

Men's all-wool Suits, $2.50, $3, $3.50.
Boys' all-wool Bathing Suits, $1.25 to $2.50.

HOT WEATHER UNDERWEAR

75c balbriggan shirts and drawers at 45c each—the shirts with long or short sleeves; drawers with double seats.
Men's shirts and drawers of fine barred nainsook—athletic coat shirts without sleeves; knee-length drawers—forty-five cents ea.

(Near Broadway Entrance.)

Oriental Rugs At Half

Even at our regular prices these oriental rugs would prove the most economical floor coverings, durability considered, you could buy.

Now that the prices are cut in half, you may look for the greatest rug bargains of the season.

Shirvan and Ganjes rugs, measuring 3 to 4 feet wide by 4 to 5 feet long, at $6.50, $8.75 and $12.50; were $12.50, $17.50 and $25.
$35 and $40 Oriental hall runners, $25.
$50 to $80 Oriental hall runners, $30.

Cream Suitings

Cream suitings of every weave and weight wanted in this climate.

44 to 56-inch Chevrons, Herringbone and plain serges in weights suitable for men's wear as well as women's, $1 to $3 a yard.

Also a splendid showing of tropical suitings in cream grounds with colored stripes, 44 to 56 inches wide, $1.50 to $2.25 a yard.

DRESS MAKING

We now have the room and the facilities for the making of more moderately priced gowns than we have turned out in past seasons.

Cashmere and Serge Gowns, complete, $60 to $75.

Rajah, Salome and Pongee Silk Gowns, complete, $65 to $75.

Gowns of Foulard and Light Summer Silks at $60 to $75.

The work will be done under the supervision of our regular dressmaker, Miss Kinney, assisted by Miss E. J. Engstrom, and will not conflict in any way with the production of the extremely rich garments for which this department is widely famous.

(Fifth Floor of the New Building.)

New Parasols Third to Half Under Value

NEW Parasols---No left overs. And the most staple sorts, in solid color silks, as well as the "Novelties," are heavily reduced

$2 PARASOLS $1—Of washable poplins in brown and white and in navy blue and white stripe effects.

$2 PARASOLS $1.25—Of chambray in pongee shades, trimmed with white and red borders.

$3.50 PARASOLS $2.25—Of heavy pongee silk with hemstitched borders.

$3.50 PARASOLS $2—Of black and white striped silks; also grey stripes.

$4.50 PARASOLS $3—Of black and white satin twilled silk. Others of white Hungarian lace effects—washable.

$1.75 PARASOLS $1.25 — Of black gloria silk, plain or hemstitched.

$2.50 PARASOLS $1.75 — Of black poplinette silk, plain and hemstitched.

$4.50 PARASOLS $3.50 — Of black gros grain silk, plain or hemstitched.

$6.50 PARASOLS $5—Of black all-over tucked silk, hemstitched and with ebony tips.

$4.50 PARASOLS $2.50—Of pongee silk with Royal blue poplin silk borders and brass tips; large size.

$7.50 PARASOLS $4.50 — Tokio frames with pongee silk covers; red or black Persian borders, hemstitched.

$6.50 PARASOLS $4.50—Tokio frames in plain brown taffetas and poplins.

$6.50 PARASOLS $5—Of red, blue and green silks with wide flowered borders.

COPENHAGEN BLUE PARASOLS —The $2.50 grade at $1.50; the $3.50 grade at $2.50; the $4.50 Rajahs, hemstitched, at $3; the $6.50 brass-framed parasols, with deep tucked borders, at $4.50.

On Tuesday every hat in this Millinery Dept. goes on sale at just half.

$150 DOWN
$15 and Interest Monthly

for either of the three new 5-room modern cottages at corner of Newland and Hamlet street. Price $1650 each.

Crites, Myers & Kulli
107 So. Avenue 64.

$50 down and $10 and interest monthly for new California bungalows in the Eagle Rock hills. 5-cent car fare. Price $800 each.

Crites, Myers & Kulli

At end of Garvanza Yellow Car line marked "Eagle Rock Avenue."

Times Branch Office
531 S. Spring
DIRECTORY OF OCCUPANTS.
SUNSET TELEPHONE. Public Pay Station.
C. H. LIPPINCOTT & CO. Hollywood and farm lands exhibit.
TIMES FREE INFORMATION BUREAU. Hotel, Resort and Railway information and literature.
BOOKLOVERS & TABARD INN Libraries. W. C. LOUGHBON, JR., Mgr.
SOUTHWEST TURQUOISE CO. Gem Cutters and Jewelers.
TIMES-MIRROR CO. Times "Want" ads. and subscriptions.
SUNSET MAGAZINE. Subscription Department.
AMES BROS. "The America First" cabinets and hotel representatives.
SAN JOAQUIN VALLEY. INFORMATION BUREAU. Lectures and Stereoptican Exhibition. J. W. BLEDSOE, Manager.
BOND DEPT. N. Y. CENTRAL REALTY CO.

To Remove Superfluous Hair

Dr. Ainsworth, the Prominent Physician, says: "I can truly say that I consider De Miracle the only reliable preparation on the market for the removal of superfluous hair. I have used many preparations for that purpose, but none gave me satisfaction until I tried De Miracle, but in it I find a preparation that will do all that is claimed for it by the manufacturers and which gives perfect satisfaction in all cases." Better take a doctor's advice; don't be deceived with fake free treatments.

Poisonous, worthless concoctions are dangerous; besides, after you have used them it will be harder to remove the hair.

De Miracle is sold by The Owl Drug Co., 120 S. Spring st.; Fifth and Broadway; 628 S. Broadway, and all other good stores. Booklet free in plain sealed envelope by De Miracle Chem. Co., Desk 21, 10, 1904 Park Ave., New York.

DEAFNESS CURED
BY NEW DISCOVERY



"I have demonstrated that deafness can be cured"—Dr. Guy Clifford Powell.

The secret of how to use the mysterious and invisible nature forces for the cure of Deafness and Head Noises has at last been discovered by the famous Physician-Scientist, Dr. Guy Clifford Powell. Deafness and Head Noises disappear as if by magic under the use of this new and wonderful discovery. He will send all who suffer from Deafness and Head Noises full information how they can be cured, absolutely free, no matter how long they have been deaf, or what caused their deafness. This marvelous Treatment is so simple, natural and certain that you will wonder why it was not discovered before. Investigators are astonished and cured patients themselves marvel at the quick results. Any deaf person can have full information how to be cured quickly and cured to stay cured at home without investing a cent. Write today to Dr. Guy Clifford Powell, 5131 Bank Bldg., Peoria, Ill., and get full information of this new and wonderful discovery, absolutely free.

What do you say to a soil so rich that it will grow a crop in three months that will pay for the land? We have it.

Escondido Valley Land and Planting Company
521 S. Spring Street.

The Home of
Dutchess Trousers
10c a Button, $1.00 a Rip.
Jacob Salzman
6th and Main.

14 & 18K. WEDDING RINGS
WHITLEY JEWELRY CO.
347 S. BROADWAY

PARASOLS
For Sale at Factory Prices
632 South Broadway
Phones P1464 Main 7358

CHICHESTER S PILLS
THE DIAMOND BRAND.
Ladies! Ask your Druggist for Chichester's Diamond Brand Pills in Red and Gold metallic boxes, sealed with Blue Ribbon. Take no other. Refuse dangerous substitutions and imitations. Ask for CHICHESTER'S DIAMOND BRAND PILLS, for 25 years known as Best, Safest, Always Reliable
SOLD BY DRUGGISTS EVERYWHERE

THE PUBLIC SERVICE.

SUMMARY OF THE DAY.

A milk permit issued to the Mutual Dairy Association by the Board of Health yesterday means a new competitor of the milk trust in Los Angeles.

Jacob and Abraham Silberstein allege fraud in a complaint filed in the Superior Court yesterday against their former partner, Alexander Brick, and ask judgment for $19,483. Brick was released on furnishing $5000 bond.

Stockholders of the Elk Consolidated Oil Company brought an action against officers of the corporation, alleging fraud in the agreement to dispose of the property to the White Star Oil Company.

The Sunset Telephone and Telegraph Company filed a formal notice of appeal from the decision of Judge Bordwell, dissolving the temporary injunction to the Supreme Court of California, in the action brought against the city of Pasadena.

AT THE CITY HALL.

MILK PERMIT WAR SIGNAL.

NEW RICHMOND ARMED IN LOCAL "TRUST" FIGHT.

Mutual Dairy Association, Composed of Four Hundred Country Producers, Ready to Begin Business Tuesday With "an Increased Quantity of Milk" as the Slogan.

Armed with a milk permit issued yesterday by the Board of Health, the Mutual Dairy Association, No. 1236 Victoria street, entered the Los Angeles field yesterday in competition with what is generally termed the milk trust." Tuesday its wagons will start out on their first deliveries, and the competition will be on in earnest.

The new company begins with a cut in prices, or, rather, as President S. A. Houghton, Jr., of Hynes states, an increase in the quantity of milk." The trust companies are selling twelve quarts for $1, and the Mutual Company will sell thirteen; the trust is selling twenty pints for the same amount; the Mutual will sell twenty-three.

"We are seeking a market at what we believe milk should be sold for, and we are not afraid of a cut on the part of the trust," declares Mr. Houghton. "If the prices should be cut we are prepared for a fight, but we do not see how they can be cut, because the trust will not have the milk to sustain a fight."

The Mutual Company is a cooperative one, formed by 400 producers, mainly in the Long Beach and Santa Ana regions, and expects a daily supply of 4000 in the city from all its sources. It has already established creameries at Hynes, on the Long Beach line, and at Downey. The Los Angeles plant has just been completed at a cost of $35,000. It occupies a building 40x100 feet, and has a complete modern pasteurizing and cooling system and an ice plant of large capacity.

According to Mr. Houghton, the trust companies have tried to intercept the cooperative one, without success. "It took us four weeks to get a boiler permit for our plant," said Mr. Houghton, "but we succeeded last February, and the day we did, the trust raised its buying price from $1.20 per hundred pounds to $1.30. Now it is offering $1.50, and for Elks' week $1.70. This was an effort to gain control of our supply, but it failed, and we have all our sources intact and earnest.

"The organization was made necessary by the fact that the trust companies took the product of the near large dairies and then reduced its buying price for the others. This was to drive the small ranch dairies out of business and gain control for the trust. But the ranchers got together and formed an organization, along the lines of the fruit growers, and we will deal direct with the wholesale and retail consumers of Los Angeles, without middlemen and at only nominal expense."

The Mutual system of handling milk is to accept a producer as a member and issue him one share of stock. His milk is received and tested daily for butter fat. At the end of the month the gross quantity of butter fat is divided into the gross amount of milk and the producer paid according to the proportions shown by his tests. The plants at Hynes and Los Angeles are pasteurizing and the Downey plant is a cream producer. The company does not expect to engage largely in butter production, but expects to confine its attention to the quick marketing of its milk. It will have special milk trains on the Long Beach and Santa Ana lines.

HEWITT SILENT.

CONFERS WITH SEYMOUR.

J. F. Seymour, deputy city prosecutor, and City Attorney Hewitt held a long conference yesterday concerning the accusations against Seymour of having taken $50 for "friendly advice" to George Arnerich, a saloon-keeper. Seymour declares he is the victim of a plot, and sought to convince the City Attorney, his superior, that he should not be removed from his office.

After the conference Hewitt said: "Mr. Seymour has given me his side of the transaction, but there are several things I want to investigate before I take any action or express any opinion. I shall keep right on with the inquiry, and act when I am fully satisfied."

City Hall Holiday.

The City Hall will observe tomorrow as a holiday, and all offices will be closed. The meeting of the Police Commission will not be held until Tuesday night because of the holiday.

Trade That Pays.

Young men to learn to operate the linotype machine; a good trade that pays above the average. The Mergenthaler Linotype Company is installing every one hundred linotype machines per month. That means just so many positions to be filled at good wages.

The Los Angeles Times has installed a large auxiliary plant and has placed in charge an expert machinist and operator, making it possible for students who so desire to learn either trade (linotype machinist or operator) in shortest possible time, in six weeks' course, eight hours per day or night. See THE TIMES-MIRROR COMPANY. Phone Main 5200, and ask for manager of the Linotype School.

NOTICE TO ARCHITECTS OF SOUTHERN CALIFORNIA.

Competitive plans and specifications for a Chamber of Commerce building will be received up to August 1, 1909. No compensation will be allowed on any plans submitted, unless formally accepted and adopted by the Board of directors. For particulars address SECRETARY CHAMBER OF COMMERCE, San Bernardino, Cal.

FOR "Pith of the Telegraphic News from All the Middle West," and "Hotel and Resort" announcements, see fourth page. These important departments will hereafter be invariably published in this attractive location.

TABLE D'HOTE dinner at the Angelus Grill. Orpheum Orchestra.

AT THE COURTHOUSE.

TWO PARTNERS SUE ANOTHER.

TROUBLE FOLLOWS RESOLVE TO DISSOLVE FIRM.

Defendant, Charged With Fraud, Furnishes Five-Thousand-Dollar Bond—Is Said to Have Used for Himself Money Belonging to Concern—Heavy Damages Asked.

Jacob and Abram Silberstein brought an action against Alexander Brick in the Superior Court, yesterday, alleging fraud. Brick furnished a $5000 bond before Judge Wilbur for his appearance to answer the charge against him.

The trouble grew out of the woollen business conducted by the men at No. 414½ South Broadway. The partners had two other stores. The one in New York was in charge of Jacob Silberstein, who was the buyer for the firm. The one in San Francisco was managed by Abram Silberstein, and the one in this city, by Brick.

On May 28, last, it was agreed, it is alleged, that the partnership should be dissolved; that the Silbersteins should have two-thirds of the assets, and should assume the same percentage of the liabilities. It is further alleged that Brick was to pay $1750 due the Farmers' & Merchants' National Bank; $342, due to the Willis L. Ogden Company; $586, due to the Johnstown Worsted Mills, and $180, due Field & Abraham.

It is claimed that the gross sales of the business averaged $106,000 a year, and that at the time of the dissolution of partnership, there was due from Brick $14,232, and that he expended on his own account not less than $5000 of the firm's money.

Another charge is that Brick claimed he purchased a piece of property with the firm's money, when, as is declared, he secured it as his share of a commission he had earned in making other real estate sales for the original owner of that property.

The judgment is asked against the defendant in the sum of $9488, and in addition, exemplary damages to $10,000. It is represented that many bolts of woollen cloth were illegally removed from the place of business by him.

WIFE ILLUSTRATES HOW HUSBAND STRUCK HER.

William McGowan, charged with committing battery upon his wife, Elizabeth, last Thursday, was fined $40 by Justice Ling yesterday. He paid.

The McGowans live on Stephenson avenue, and for some time the course of true love has not run smoothly. The wife assered that he knocked her down, choked her and did other things not recognized as proper form in well-regulated households. The complaining witness was asked to demonstrate how her husband abused her, and the proceeded to enlighten the court. The two sat together, and with the request of Justice Ling, the woman seized the unoffending and unsuspecting William and began to twist his neck in a vigorous manner, at the same time raining blows down upon his devoted head.

"Stop, stop," shouted the court. "This is no place for a case of battery. I think you folks ought to get a divorce; it is plain that you cannot live together."

Justice Ling then declared that he intended sending McGowan to jail, but he concluded a fine would serve the purpose better.

ORLOW IN TROUBLE.

RUG DEALER SUED ON NOTE.

An action was brought in the Superior Court yesterday by Frank Burkhardt against Dr. Orlof N. Orlow, who achieved a certain notoriety in this city some time ago through his connection with a Persian rug deal, and Mary M. and Katherine M. Rice.

The complaint alleges that August 5, 1908, Orlow gave a note for $2000 to G. M. Hillwig, payable December 5 following, secured by a chattel mortgage on an automobile, and the signatures on the note of Mary M. and Katherine M. Rice. It is further said that the note and mortgage were afterward transferred to Burkhardt, and that no part of the note or interest has been paid by either Orlow or his sureties.

The prayer of the petition is for a foreclosure of the chattel mortgage, with the further judgment that the defendants be compelled to pay any deficiencies arising between the amount received from the sale of the machine and the claim, with interest.

NEW ATTORNEYS.

IN MITCHELL KILLING CASE.

That both the people and the defense will make a supreme effort in the second trial of William C. Mitchell, charged with the murder of Cecil Thayer, to be called in Judge Willis's court Wednesday, is shown in the change of attorneys on both sides.

On account of the professional duties of Earl Rogers in the Calhoun case, just closed in San Francisco, at the time of the first trial, he could not take part in the defense, but it is announced that he will have entire charge of the accused's interests this week. Deputy District Attorney Horton will represent the prosecution.

Additional witnesses have been summoned, and it is expected that the second hearing will be of as much absorbing interest as the initial trial that resulted in a disagreement of the jury, that body standing seven to five for the acquittal of the alleged murderer, when discharged by the court.

TO HIGHEST COURT.

GOES THE PASADENA CASE.

In the action brought by the Sunset Telephone and Telegraph Company against the city of Pasadena, involving the right of the plaintiff corporation to occupy the streets, the company yesterday gave formal notice of its intention to appeal from the judgment of Judge Bordwell, rendered May 27, dissolving the temporary injunction, to the Supreme Court of the State.

At the same time there was also submitted from the Sunset attorneys, Pillsbury, Madison & Sutro, of San Francisco, notice of intention to press a motion for a new trial of the case, on the ground of irregularity of the proceedings of the court, both on the part of the court and the defendants, by which, it is claimed, the plaintiffs were prevented from having a fair trial. The motion as to these charges will be based upon affidavits hereafter to be prepared.

DATE DETERMINED.

FOR BROKER BROWN'S HEARING.

Judge Davis yesterday fixed Tuesday as the time for the trial of Harry D. Brown, the broker, who was brought from the north some time ago to answer to the charge of embezzlement, for Tuesday. The complaint upon which the accused will be tried is that of Dr. Nettie E. Hammond, who alleges that on February 5 last, she gave Brown $800 to invest for her account in Missouri Pacific stock, which he neglected to do, appropriating the money to his own use.

Patricio Espinosa, charged with making an assault with a deadly weapon upon Amada Gomez, was given until Tuesday to plead, as his attorney did not appear in court. Espinosa declares that he will plead not guilty when the case against him is again called.

FRAUD ALLEGED.

IN SALE OF OIL COMPANY.

Fraud is charged against Richard Arnez, president, and W. H. Fuller, secretary, treasurer and director of the Elk Consolidated Oil Company, in a complaint filed in the Superior Court yesterday, in behalf of T. W. Whittier, W. E. Thornton and J. A. Henderson. The suit is brought on behalf of these plaintiffs and other stockholders.

It is alleged the Elk Consolidated Oil Company owns 400 acres of oil-bearing land in Ventura county, and that it is an Arizona corporation. It is further charged that on February 8, 1909, these defendants went to Phoenix, Ariz., held what was called a directors' meeting, and agreed to transfer the property to the White Star Oil Company of California. The two constituted a majority of the board of directors, but it is now contended on the part of the stockholders that the action was illegal, and they ask that the proceedings be declared null and void; also that the court interfere to prevent the carrying out of the compact entered into by the defendants.

The plaintiffs ask $175,000 damages, which, they say, represents the value of the stock of the concern, based on the worth of the property. The usual allegations of fraud are made in connection with the transaction.

COURTHOUSE NOTES.

BREVITIES MISCELLANEOUS.

DESIRE TO ADOPT. Franklin E. and Amy Lee Bannister filed a petition in the Superior Court yesterday, asking for permission to adopt Violet A. Hoglund, whose father is dead, and whose mother is now residing in Nome, Alaska. The child is sixteen months old.

INCORPORATIONS. Papers in the following incorporations were filed in the office of the clerk, yesterday: Dragoon Copperfields Company, capital stock, $200,000, by Richard Gird, William K. Gird, M. M. O'Gorman and H. Bert Ellis; Christian Assembly, by Finetta Weiss, Emma Weiss, Mary J. Mann, Maggie J. Alloway and J. P. Alloway; Hawthorne Electric Water Company, capital stock, $50,000, by H. D. Lombard, B. L. Harding, F. V. Gentry, C. F. Tansey and Alfred W. Allen.

VERDICT FOR PLAINTIFF. Judge Church yesterday gave Ray Hawley a verdict for $5750, in his action against the Los Angeles Creamery Company, for injuries alleged to have been received by the runaway of a team belonging to the defendant. It was claimed that the harness on the horses was defective, and that the defendant had knowledge of that fact.

ACROSS THE PACIFIC.

A German firm in China has had considerable success during the past few months in securing contracts for the erection of electric lighting plants in the Far East. It is a Berlin firm and has branch houses in Shanghai, Tsingtau, Hankow, Tientsin and other large Far Eastern ports, keeping a full supply of electric machinery, supplies, etc., at each place, with sample apparatus in operation. Plants have been erected and started at Kirin and Soochow. A contract has been secured to light Mukden, Manchuria, a city of 180,000 people, says a consular report.

Manila now has the United States Shoe Company, with a capital of 400,000 pesos ($200,000.) This is the outgrowth of a small private concern, started since American occupation.

Exploration in Chinese Turkestan has earned for Stein, the explorer, honors from the Royal Geographical Society of England.

Hongkong University (new) received $200,000 in donations on British Empire Day in June.

The Manila Times says that the Manila Electric Railroad is further extending its lines, and putting steamer services on Laguna Bay, for the benefit of the entire metropolitan district, and all the towns on the lake.

It is well that the Philippine Bureau of Forestry is educating the Filipinos as to the great value of their forests. Recently they destroyed 1600 acres of valuable trees in Northern Negros, worth many thousands of pesos, to make fields for raising rice worth only a few hundreds. Moreover the forests are the property of the whole people—not of a single section.

The people of the province of Camarines, Philippines, are non-Christian. "As late as June, 1906, they were living almost as savages," says Division School Superintendent Frank Crone; "and the children were dirty, timid and uninstructed. Many of the old men were persons who had committed horrible crimes during the Spanish régime. Now there is (at the settlement of Consisen) a neat and well-kept schoolhouse of two rooms. The children are bright, clean, polite and happy. The old folks have caught the spirit of modern progress and greet one in a simple and kindly way. A number of houses have been built near the school, with beds of flowers and ornamental plants around them. There is also a large school garden and a made road up the hill to the school. Two brief years have worked wonders with these people."

Bishop Brent of the Philippines is starting a new sectarian school at Baguio, P. I., for the boys of American families resident in the islands, fitting them for entrance to the average American university.

The Prince Regent of China is making things much easier for the editors of the vernacular press. The press regulations have been made less stringent. A newspaper printed in both Chinese and English will shortly appear in Peking.

The Tokio, Yokohama, Kyoto, Osaka and Kobe Chambers of Commerce will likely visit the United States.

The Nippon Yusen Kaisha (Japan Steamship Company) has earned a profit of 1,000,000 yen ($500,000) this half year, and will pay its usual half-yearly dividend of 6 per cent.

Two thousand and seventy-nine Americans and 4080 Filipinos, in all 6559 persons, comprise the civil service of the government of the Philippine Islands. The yearly total for salaries is $11,436,091 pesos ($5,718,045.) The average American salary is 2126 pesos ($1563.) while the Filipinos get 304 pesos ($452.) The Filipinos are getting twiceas much as is paid in other parts of the Orient for similar work done by native people. In five years 298 Americans have been replaced by 1384 Filipinos in subordinate positions. In other words, one American was doing more work than four Filipinos are doing now.

Referring to the decline in the trade of Hongkong, A. S. D. Cousland, secretary of the Hongkong branch of the China Association, says: "The Japanese have taken the Newchwang trade, which used to be in Hongkong hands, and have also captured that carried on between Japan and Singapore and the Dutch Indies, with a detrimental effect on the sugar trade with Java. Rice now goes direct to Peru from Siam, instead of through Hongkong. Kerosene oil is imported to the treaty ports in bulk, instead of being distributed here. Flour, which used to be imported here and distributed far north and south, is shipped direct to Shanghai, Chefoo, Tientsin and Vladivostok; and Singapore now draws direct on Australia for the requirements of the Straits Settlements. Other less important lines have been diverted for good."

The Philippine budget for 1909-10 calls for expenditure of 16,500,000 pesos ($8,250,000) or 1,000,000 pesos ($500,000) less than for 1908-9.

Calcutta, India, is to have a new hotel of spacious dimensions and architectural beauty.

The Manila Daily Bulletin says, "Philippine business interests have confidence in Acting Gov.-Gen. Cameron Forbes."

Accusation is publicly made in Yokohama that the Japanese are condemning American products under pretext of enforcing a "pure-food law," never before heard of by dealers.

The city of Iloilo, P. I., wants to borrow 300,000 pesos ($150,000) in the United States to construct a modern sewer and water system in that municipality.

Japanese emigration to Peru continues. Twelve hundred went recently and two thousand more are required this year.

The Philippine Assembly has passed a compulsory education law, except for proven cases of education by parents or by private teachers.

The Fourth of July Eye.

An Ounce of Prevention against Serious Injury suggests Murine Eye Remedy as a First Aid. Try Murine in your Eyes before the Doctor arrives. Murine Soothes Eye Pain; Reduces Inflammation.

Make Him Prove It.

cushion flange WONDERFUL TONE cushion flange

Asthma! Asthma! Cured—

at home. No drugs. Write or call for proof. Maquen, 1610 South Burlington avenue. Take West Eleventh or West Ninth cars.

Hay at Wholesale.

Car lots. E. B. Long, Bakersfield, Cal.

Talks on Teeth

BY THE REX DENTAL CO.

Pretty Teeth For You

You owe it to yourself to have pretty teeth.

Before the discovery of the Rex Dental Co.'s method people had to take what was sent to them in the way of teeth and be resigned to their fate.

Not so today.

This is one of the places where we can improve on nature.

The Rex Dental Co.'s teeth, which are put in the mouth without the aid of plates or ordinary bridge work, can only be compared to perfect natural teeth, and at that, it is seldom that one sees as pretty teeth, even when nature has tried to do her best.

In nearly every case there is some defect, due to ignorant dental work, or disease, or because, as we said before, nature has been unkind when she was distributing the teeth.

It is hardly necessary to ask you if you want a set of pretty teeth, for there isn't a man or woman on earth but has that desire.

The question lies entirely with you.

The Rex Dental Co.'s teeth are here for you.

The first step to take is to pay a visit to one of our offices to have a free examination made of your mouth.

Why don't you do this right away?

We make no charge for the service, and you do not obligate yourself in any way simply because you come for this examination.

It is just possible that you are not near enough to call at once, in which case you can find out about The Rex Dental Co.'s Method by reading

Our Free Book About Teeth

Forty pages beautifully illustrated and filled with useful information about the teeth and their care.

If you will send for this book and read it carefully you will make up your mind that you will have a set of The Rex Dental Co.'s teeth even if you have to travel half way across the continent to get to our nearest office.

Write today while the subject is fresh in your mind.

Rex Dental Co.

DENTISTS,

Room 203 Severance Bldg., COR. SIXTH AND MAIN STS., Los Angeles, Cal.

Office Hours: 8:30 to 5:30. Sundays 10 to 12.

OFFICES.

San Francisco, Pacific Building. Oakland, Bacon Building. Sacramento, Pantage's Theater Building.



Correct Elk JEWELRY

—If you want really exclusive Elk emblem designs I have them.

—Let me show you the new buttons, stick pins, rings, watch fobs, etc. recently received.

—Besides showing the best assortment I make the lowest prices in the City. See me Tuesday.

Morro

JEWELER AND SILVERSMITH

400 Broadway . . . . Corner Fourth

Forsythe Suits and Waists for Women

Broadway, Cor. 3rd.

California Furniture Co.

BROADWAY NEAR SEVENTH 639 TO 645

This Company Has No Connection with Any Other Concern in the City

Dainty, Distinctive Wall Papers Specially Designed for the Bedroom

It is not so much the cost of the wall paper as it is the taste and judgment you put into its selection that makes for real beauty and harmony in the bedroom.

For the same price you would pay for commonplace wall paper at the ordinary store, you can secure at the "California" wall paper that is distinctive, and that will give to your bedroom an air of harmony, quietude, beauty.

The fact is that we treat home-furnishing as an art rather than as a mere commercial transaction. Our Wall Paper Department is represented by men who have studied wall paper all their lives—they understand the principles of color balancing and their aesthetic tastes are evident in every roll of wall paper in our stock, from the least expensive to the most costly.

To buy bedroom wall papers without at least visiting the "California" would hardly be fairness to yourself. Here you will find the most beautiful and artistic productions of the leading designers of America, England, France, Germany and Austria—dainty, light, airy colorings in new all-over designs and crown effects designed specifically for bedroom adornment.

You are always welcome here to look—and will receive every courtesy and attention whether you buy or not. Some pleasing effects in bedroom wall papers are shown in one of our windows.

Store closed all day Monday, July 5th.

California Furniture Company, Broadway 639 to 645

Protection in an Investment

MEANS

Safety of the Investment

When anyone makes an investment, they ought to know what protection they have. The following statement from a local Bank tells how the

Largest Co-operative Building Company in the World Protects Its Small Stockholders by a Guarantee Fund

This is to certify that this bank holds, as trustee, a fund valued at over $21,000.00, to be used solely for the protection from loss of any stockholder in the Los Angeles Investment Company, who has purchased from the company not over $500 worth of stock, should they desire to sell.

This fund was contributed by the officers and old stockholders of that company, and its management rests solely with the officers of this Bonk.

GLOBE SAVINGS BANK,
By R. H. Morse, Cashier.

You can become one of our 2500 stockholders by purchasing as low as 5 shares. Terms as low as $1 cash, balance weekly or monthly.

One hundred and forty-three new stockholders during June.

Next Quarterly Cash Dividend declared July 31st, 1909, payable August 15th. Stock purchased now participates in this dividend.

No one has ever failed to get their money invested with us, with its earnings, upon demand.

HOMES

LOS ANGELES INVESTMENT COMPANY

335 and 337 South Hill Street

CAPITAL AND SURPLUS OVER $2,588,000.00

MILK

The "400" Milk

Direct from Producer to Consumer

Independent of the Trust

PRICES 13 Quarts (Tickets) 23 Pints (Tickets) $1 Monthly Accounts 8⅓c qt.

6000 Gallons daily direct from 400 local dairies. All our dairies have passed rigid inspection by Board of Health.

FIRST DELIVERIES TUESDAY MORN, JULY 6

MUTUAL DAIRY ASSOCIATION

WHOLESALE AND RETAIL MILK AND CREAM

1236 Victoria Street Phones Home 21840 B'way 1192

THE OIL INDUSTRY.

HARRIMAN AND ASSOCIATED.

San Francisco Reports Say He Controls It.

No Confirmation But Many Believe Story.

Speculation Rife; Insiders Say Porter Stays.

The circulation of rumors about the Associated and its management continues. At San Francisco it is reported, and apparently believed, that the Harriman interests, that have long owned a large block of stock—just how large the public has never heard positively—have obtained the control. Under the pooling arrangement the present directors, who are also trustees, constitute a self-perpetuating body for twenty years, of which time about eight years have expired. Presumably they would have the strict right to remain in office no matter who had the majority of the stock, but on the other hand, Mr. Harriman might find ways to make his influence effective, if he so wished. If the Espee officials really have control it is likely that they bought out some of the present directors.

All kinds of rumors continue about pending changes in the directorate, but none are yet in evidence. No one here in the Associated has yet admitted them.

In the same connection Mr. Porter's retirement is constantly spoken of, despite all denials. Papers in the valley oil fields have nominated in turn as his successor M. H. Whittier, now an Associated director; A. D'Heur, a Southern Pacific engineering official, now at the head of the rifled pipe-line; John Baker, Jr., former general manager of the Union, and a Mr. McIntyre, an eastern man. Meanwhile Mr. Porter is in Europe and his assistant, Mr. Scribner, still in office acting as general manager. The three directors of the Associated in Los Angeles have all denied positively that Mr. Porter is to retire.

Some now think he may remain, but certain changes may be made in his staff and in the details of policy.

Palmer's Dividends.

Last month the eastern extension of the Santa Maria oil field was placed on the list of dividend-paying oil territories. In that month the Palmer Oil Company, the pioneer operator in the eastern extension, paid its first dividend, the rate being 2 per cent. on the issued capital stock, which amounts to about 1,700,000 shares of the 2,000,000 shares for which the company is incorporated, and calling for the payment to the stockholders of something over $34,000. Dividends at the same rate have been announced for July, August and September. The company has on hand about $300,000 in cash, of which about $170,000 has been set aside solely for dividend paying. The company has produced about 450,000 barrels since the first of the year, all of which has been taken under purchasing contracts made with the Associated and Union. Each of these have contracted for 2,000,000 barrels, the Associated being obligated to take a minimum of 1500 barrels a day, and the Union a minimum of 4000 barrels a day. The Associated pays 50 cents per barrel fo rthe oil at the well, and the Union 55 cents; in each instance the buying company, at great expense, constructed a pipe line from its main system, about five miles away, to the Palmer well in order to secure the oil at the prices quoted.

The contract with the Associated was made about a year ago, soon after it was apparent that the Palmer Company would have a fine producing well. Additional pumping facilities are being put in so as to increase the ability of the buying companies to handle the oil and it is expected that very shortly the two companies will be taking between them 10,000 barrels a day, which it is believed Palmer No. 1 can furnish for sometime, if called upon to do it. Last week, and the early part of this week, it experienced several strenuous spurts going at the rate of 20,000 barrels a day for awhile.

All the demands, however, for oil will not be imposed upon Well No. 1, for the company's well No. 2, on the Stendall Ranch, a tract of 400 acres owned by the company, about two miles east of the Blochman tract, on which Well No. 1 is situated, is nearly ready to produce and it is expected will prove as prodigious as No. 1. Wells No. 3 and 4 are being drilled on the Blochman tract, No. 3 being down about 1700 feet and giving excellent indications.

The Palmer Company has under construction a reservoir that will have a capacity of 100,000 barrels, which with the storage facilities already possessed by the company, will enable it to care for such sudden outbursts as have at intervals characterized its No. 1 and prevent any loss.

The Henderson Oil Company, adjoining the Palmer's Stendall ranch property on the west, has its well No. 1 down 2000 feet, and the Brooks Oil Company with 160-acres adjoining the Stendall Ranch on the south, has its well down 2570 feet. Each is capable of producing at the rate of 500 barrels a day, although not near completion, a stage that it is expected will be reached at about 3000 feet. Each of these companies has contracted for the sale of one-half million barrels of oil with the Union Oil Company at 50, 55 and 60 cents per barrel. Both companies are headed by B. F. Brooks, who participated in the management of several of the best known companies organized to operate in the Kern River field.

It is understood that L. E. Blochman, the owner of the 160-acre tract on which Palmer Well No. 1 is located, has sold one-half interests in the royalties he receives from the Palmer Company for a large sum.

MIRACLE EXPOSED.

A Treat for the Home People and Many Visitors During Elks' Week.

The "Legion of St. Hubert," the fake miracle painting by Artist Joseph Greenbaum and Chemist G. A. Bobrick will be seen at the Made in Southern California Exposition during Elks' week. The history of this work is still fresh in the minds of the people of Los Angeles. The "Miracle" painting was exhibited in Los Angeles recently when G. A. Bobrick declared it was a fake. The owners challenged him to produce one like it. In a few days Mr. Bobrick made the chemicals, and Joseph Greenbaum painted "The Legion of St. Hubert," which represents St. Hubert in the act of shooting an Elk when, to his surprise there appears before him a cross between the antlers, which restrains him from shooting.

The illusion will be shown daily at the exposition during Elks' week, but no extra charge will be made to see it. Concerts will be given every afternoon and evening.

THE OIL INDUSTRY.

HARRIMAN AND ASSOCIATED.

San Francisco Reports Say He Controls It.

No Confirmation But Many Believe Story.

Speculation Rife; Insiders Say Porter Stays.

The circulation of rumors about the Associated and its management continues. At San Francisco it is reported, and apparently believed, that the Harriman interests, that have long owned a large block of stock—just how large the public has never heard positively—have obtained the control. Under the pooling arrangement the present directors, who are also trustees, constitute a self-perpetuating body for twenty years, of which time about eight years have expired. Presumably they would have the strict right to remain in office no matter who had the majority of the stock, but on the other hand, Mr. Harriman might find ways to make his influence effective, if he so wished. If the Espee officials really have control it is likely that they bought out some of the present directors.

All kinds of rumors continue about pending changes in the directorate, but none are yet in evidence. No one here in the Associated has yet admitted them.

In the same connection Mr. Porter's retirement is constantly spoken of, despite all denials. Papers in the valley oil fields have nominated in turn as his successor M. H. Whittier, now an Associated director; A. D'Heur, a Southern Pacific engineering official, now at the head of the rifled pipe-line; John Baker, Jr., former general manager of the Union, and a Mr. McIntyre, an eastern man. Meanwhile Mr. Porter is in Europe and his assistant, Mr. Scribner, still in office acting as general manager. The three directors of the Associated in Los Angeles have all denied positively that Mr. Porter is to retire.

Some now think he may remain, but certain changes may be made in his staff and in the details of policy.

Palmer's Dividends.

Last month the eastern extension of the Santa Maria oil field was placed on the list of dividend-paying oil territories. In that month the Palmer Oil Company, the pioneer operator in the eastern extension, paid its first dividend, the rate being 2 per cent. on the issued capital stock, which amounts to about 1,700,000 shares of the 2,000,000 shares for which the company is incorporated, and calling for the payment to the stockholders of something over $34,000. Dividends at the same rate have been announced for July, August and September. The company has on hand about $300,000 in cash, of which about $170,000 has been set aside solely for dividend paying. The company has produced about 450,000 barrels since the first of the year, all of which has been taken under purchasing contracts made with the Associated and Union. Each of these have contracted for 2,000,000 barrels, the Associated being obligated to take a minimum of 1500 barrels a day, and the Union a minimum of 4000 barrels a day. The Associated pays 50 cents per barrel for the oil at the well, and the Union 55 cents; in each instance the buying company, at great expense, constructed a pipe line from its main system, about five miles away, to the Palmer well in order to secure the oil at the prices quoted.

The contract with the Associated was made about a year ago, soon after it was apparent that the Palmer Company would have a fine producing well. Additional pumping facilities are being put in so as to increase the ability of the buying companies to handle the oil and it is expected that very shortly the two companies will be taking between them 18,000 barrels a day, which it is believed Palmer No. 1 can furnish for sometime, if called upon to do it. Last week, and the early part of this week, it experienced several strenuous spurts going at the rate of 20,000 barrels a day for awhile.

All the demands, however, for oil will not be imposed upon Well No. 1, for the company's well No. 2, on the Stendall Ranch, a tract of 400 acres owned by the company, about two miles east of the Blochman tract, on which Well No. 1 is situated, is nearly ready to produce and it is expected will prove as prodigious as No. 1. Wells No. 2 and 4 are being drilled on the Blochman tract, No. 3 being down about 1700 feet and giving excellent indications.

The Palmer Company has under construction a reservoir that will have a capacity of 100,000 barrels, which with the storage facilities already possessed by the company, will enable it to care for such sudden outbursts as have at intervals characterized its No. 1 and prevent any loss.

The Henderson Oil Company, adjoining the Palmer's Stendall ranch property on the west, has its well No. 1 down 2000 feet, and the Brooks Oil Company with 160-acres adjoining the Stendall Ranch on the south, has its well down 2570 feet. Each is capable of producing at the rate of 500 barrels a day, although not near completion, a stage that it is expected will be reached at about 3000 feet. Each of these companies has contracted for the sale of one-half million barrels of oil with the Union Oil Company at 50, 55 and 60 cents per barrel. Both companies are headed by B. ?. Brooks, who participated in the management of several of the best known companies organized to operate in the Kern River field.

It is understood that L. E. Blochman, the owner of the 160-acre tract on which Palmer Well No. 1 is located, has sold one-half interests in the royalties he receives from the Palmer Company for a large sum.

MIRACLE EXPOSED.

A Treat for the Home People and Many Visitors During Elks' Week.

The "Legion of St. Hubert," the fake miracle painting by Artist Joseph Greenbaum and Chemist G. A. Bobrick will be seen at the Made in Southern California Exposition during Elks' week. The history of this work is still fresh in the minds of the people of Los Angeles. The "Miracle" painting was exhibited in Los Angeles recently when G. A. Bobrick declared it was a fake. The owners challenged him to produce one like it. In a few days Mr. Bobrick made the chemicals, and Joseph Greenbaum painted "The Legion of St. Hubert," which represents St. Hubert in the act of shooting an Elk when, to his surprise there appears before him a cross between the antlers, which restrains him from shooting.

The illusion will be shown daily at the exposition during Elks' week, but no extra charge will be made to see it. Concerts will be given every afternoon and evening.

THE REAL BARGAIN CENTER OF LOS ANGELES — The 5th STREET Store — BROADWAY AT FIFTH STREET

At the Real Bargain Center Tuesday

What Prices and What Values---Just the Merchandise You Need Now---Extraordinary Savings---Store Closed all Day Monday

9000 Pieces Beautiful Undermuslins — Richly Trimmed & Carefully Finished — Almost Half Price

50c Drawers, Corset Covers 25c

Beautiful white garments of sheer soft finished muslin; cut full; corset covers trimmed with lace and run with ribbon; drawers trimmed with tucked ruffles and lace. Regular 50c garments Tuesday 25c.



75c DRAWERS—Made of fine cambric and muslin; handsomely trimmed with tucked ruffles, embroidery edging 49c

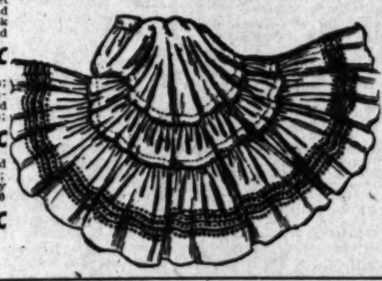
$1 CORSET COVERS—About 100 dozen; perfectly cut and well finished garments; round or square yokes; fronts trimmed with lace and run with ribbon 49c

$1.50 Combinations 98c

Combination drawers and corset covers, and corset covers and skirts; made of fine nainsook and cambric; lavishly trimmed with dainty lace and embroidery. Regular $1.50 garments at 98c

$1.00 CHEMISE—Skirt length; made of splendid quality cambric and handsomely trimmed with embroidery and lace; round or V neck. Very special value at 75c

$1 SKIRTS—Cut very full and finished with deep flounces; trimmed with tucks and showy embroidery. Exceptional $1.00 garments. On sale Tuesday, 3rd floor, Corner Bldg. 75c



50c Muslin Skirts 35c

A wonderful value to start business with Tuesday. Full cut skirts of soft finished muslin; several styles, finished with deep flounces. Regular 50c values, Tuesday 35c

39c SHORT SKIRTS—Tucked flounces, trimmed with lace; carefully made and finished; well fitted. 25c skirts at 25c

75c SKIRTS—Scores of pretty new styles; finished with wide flounces; trimmed with dainty lace and wide embroidery; every garment well sewed 49c

Dainty 75c Gowns 49c

High neck or V shaped yokes; dainty gowns made of soft finished white muslin; tucked neck or variously trimmed with lace; amply cut. 75c garments at 49c

$1 MUSLIN GOWNS—French or Mother Hubbard styles; you have never bought such handsome gowns for so little. Sale price 75c

$1.50 NAINSOOK GOWNS—Fine, close woven material; high or V shape neck; trimmed with dainty lace and embroidery; long or short sleeves; cut full length. Sale price 98c



$2.00 and $2.50 Skirts, Gowns and Combinations at $1.48

$1.50 Sample Undermuslins—Sale at 98c

Bargains 8 to 9

Be Here When the Doors Open
No Phone or Mail Orders

10c Val. Lace 2c
Dainty edges and insertions; ¼ to 1 inch wide; fine French and German mesh; matched sets, 8 to 9—2c.

50c Allover Lace 19c
Point de Paris, Oriental and round mesh net and allovers; in floral, dot and plain effects. 8 to 9—19c.

35c Lisle Gloves 12½c
Plain or lace styles; two-clasp gloves; in a big range of colors and sizes. 8 to 9, 12½c.

10c Teneriff Doilies 2c
Six-wheel doilies with pretty linen centers; 4-inch size, 8 to 9, in the art department, 2c each.

10c Stockings 5c
Women's fine rib cotton hose; high spliced heel, double sole and toe.

35c Lisle Vests 10c
Women's silk finished lisle vests; low neck and sleeveless; trimmed with silk edges and ribbon.

Men's 25c Socks 10c
Plain black, tan and fancy striped and lace effect; almost every color, 8 to 9 only, 10c a pair.

35c Suspenders 19c
Men's fine silk web suspenders; heavy or medium weight; finished with good leather ends.

15c Wash Belts 7c
Women's wash belts in pretty embroidered, stitched and tucked styles; finished with pearl buckles.

29c Kimonos 10c
Combing jackets and kimonos of fancy figured lawn; in a number of pretty effects, 8 to 9—10c.

25c Drawers 10c
Women's fine muslin drawers; perfectly cut and well made; hemmed flounces.

Great July Sale Stylish Suits & Dresses

Such Handsome Apparel Has Never Been Sold at Prices Approaching These For Tuesday

$22 Suits at $10 | $10 Suits at $5 | $6.50 Dresses $3.98 | $7.50 Suits $3.98

Every Garment Bespeaks Clever Designing and Skillful Tailoring



$10 3-Piece Suits $5

Handsome three-piece long coat suits of poplin, linette, crash and repp; in a big assortment of attractive shades; coats semi-fitted styles; jumpers prettily trimmed with lace; skirts trimmed with buttons; decidedly stylish. Suits that retail regularly at $8.00 to $10.00. On sale at $5.00.

$6.50 Dresses $3.98

The prettiest and daintiest new styles ever offered at this price are ready here Tuesday. Dresses of finest, softest mull and Swiss; plain tailored or lavishly trimmed with lace insertion and embroidery; fancy or Dutch collar styles; all white and beautiful colors. $6.50 dresses $3.98.

$6.50 Suits $3.98

Every woman will be delighted with these charming summer suits. Nothing could be more practical or serviceable for beach or outing wear. Long coat styles in semi-fitted effects; strictly tailored; smartly trimmed with buttons; plain colors and fancy stripes in splendid quality linenette. Every suit in the lot a remarkable $6.50 value. Sale price Tuesday $3.98.

$10.00 Suits $5.00

A remarkable value in new tailored suits; made of fine cotton and wool crash; strictly tailored long coat models, semi-fitted; patched pocket, coat collar and cuff; flared skirts trimmed with bengaline silk buttons; light gray shades. Charming new styles, carefully tailored in every detail. Suits that retail regularly for $10. Just about 125 on sale Tuesday. In a notable value-giving event at $5.00.

$22.00 White Serge and Fancy Wool Suits $10

Satin Lined—Strictly Tailored

Eminently stylish, new serge suits, in all white and white with black pin stripes; also fancy wool materials in dark colors, long coat styles, semi-fitted, strictly tailored; $17.50 to $22.00 values. Unparalleled value Tuesday at $10.



Bargains 8 to 9

Matchless Savings For Early Shoppers

50c Bleached Sheets 25c
Made of close woven muslin; size 72x90; finished with wide hem; 50c sheets, 8 to 9, 25c each. Limit two.

65c Linoleum 35c
Heavy cork linoleum; in pretty tile and geometrical designs; full pieces; 35c a yard.

7½c Toweling 3½c
Superior quality; absorbent cotton toweling, on sale for one hour, 3½c a yard.

7½c Fancy Batiste 3½c
Handsome floral designs; in pretty striped and checked effects; 8 to 9 Tuesday, 3½c.

15c Curtain Swiss 5c
Lengths to five yards; fancy curtain swiss; stripes, dots and figured designs, at 5c a yard.

Odd Curtains 25c
Half pairs of fine lace curtains; full widths and up to 3½ yards long; values to $3 a pair, 25c each.

6c Elk Cambric 4c
Cambric for decorating; white, purple and orange; 6c quality, 8 to 9, at 4c a yard.

20c 36-In. Moreen 11c
Splendid quality, lustrous black moreen; good weight, 20c quality, 8 to 9, 11 cents.

15c Hat Pins 5c
10 and 12-inch hat pins with large heads; in a wonderful variety of fancy designs. 8 to 9, 5c each.

79c 54-In. Panama 59c
Fancy summer suiting wool panama; navy, gray, green, brown, wistaria, etc. 79c grade, 59c.

$1 Black Taffeta 69c
Yard wide; beautiful chiffon taffeta; lustrous finish, $1.00 grade, 8 to 9, 69c.

50c Summer Weight Dress Goods at 39c

Fine albatross, nuns veiling suitings; wool fabrics in black, cream, navy, brown, Copenhagen, cardinal and heliotrope; handsome summer dress goods. 65c quality, Tuesday at 39c.

$1.50 Black Wool Voile $1.00
48 inches wide. Lupin's fine wiry voile; rich, silk luster; a splendid $1.50 value. At $1 a yard.

85c All-Wool Taffeta 69c
Light weight, fine wool taffeta for tailored suits and skirts; tan, gray, green, blue and black.

75c 24 & 26 Inch Satin Finished Foulards 39c

500 yards of high grade satin finished silk foulards; in navy, green, gray, rose, brown and tan shades; delightful summer silks. Regular 50c and 75c qualities. On sale Tuesday at 39c a yard.

85c Natural Color Pongee 73c
26-inch, plain imported and rough Shantung pongee; in natural colors; wonderful value at 73c.

85c White China Silk 66c
Cool, soft, shimmering white summer silk for waists and dresses. Perfectly washable.

July Sale of Summer Waists | 35c & 50c Emb'dy, Flouncing, Edges 10c



Prettiest New Styles — Best Values in Los Angeles Tuesday

75c Summer Waists 39c
Cool, summer styles with Dutch necks; turned back cuffs and patch pockets; trimmed with dainty Val. lace and pearl buttons; all sizes 34 to 44. Regular 75c waists 39c.

Pretty $1.00 Waists 59c
A rare value in charming summer models of sheer India Linon; yokes of Val insertion and Swiss embroidery; also tucked and pleated styles; trimmed with lace edges; all sizes. Regular $1 waists at 59c.

$1.50 Lawn Waists 98c
Fine batiste, Persian lawn and India Linon waists; in a profusion of dainty styles; many finished with fine tucking; others trimmed with lace and embroidery; high or Dutch collars. $1.50 values 98c.

$2.50 Plain Tailored and Richly Trimmed Lawn Waists $1.48

White Goods 15c

Fancy Designs — 25c Value

Sheer white goods in pretty plaids, checks and striped effects; handsome fabrics for summer waists and dresses. Regular 25c value Tuesday 15c.

20c LONG CLOTH 10c
Yard wide. Soft, kid finish long cloth; short lengths, 2 to 10 yards. Regular 20c quality. Special at 10c a yard.

15c INDIA LINON 8½c
Sheer white, fine, smooth quality; close woven. Regularly sold at 15c a yard. Remarkable saving Tuesday, 8 1-3c.

10c Percale, 8 to 9, 4¾c
Handsome dress percale; light and dark patterns; limit ten yards to a customer; no phone orders. 8 to 9. 4¾c.

10,000 Yards In a Great Tuesday Sale, Widths 6 to 18 Inches, Beautiful Patterns

Miles of snowy embroidery and only 10c a yard. But for that price you buy embroidery that would ordinarily cost 35c and 50c. Thousands of yards—flouncings, corset cover embroidery and bands, matched sets of sheer swiss and cambric; open, blind, shadow and eyelet effect; all perfectly worked. Greatest value you ever saw at 10c a yard.

$1.00 Embroidery 35c
18 to 27 Inches Wide—Handloom Work

Elegant new embroidery flouncing and corset cover; widths 18 to 27 inches. Wide margin; filet, Irish, eyelet and shadow designs of sheer swiss and nainsook. 75c to $1 values 35c.

15c, 19c and 25c Lace at 5c

Real Cluny lace in beautiful patterns; imitation of real hand-made laces; also torchon laces, edges, insertions and matched sets; widths 2 to 5 inches; white, cream and ecru. Tuesday, 5c a yard.



15c 40-In. Fancy Dress Lawns 8 1-3c

Save almost half on new lawns for summer dresses; beautiful floral, dots, stripes and figured designs; in a wonderful array of pretty color effects; 40 inches wide. Only 8 1-3c a yard.

15c LINEN FINISH SUITINGS — Stripes, checks, dots and two-tone effects; navy, light blue, tan, brown, champagne and white 10c

25c COTTON VOILES—Ideal summer suitings; colors navy, tan, brown, light blue, champagne, reseda, cream, black and white 12½c

75c RED STAR DIAPER Torn and hemmed ready for use; absolutely sanitary. One dozen to a package. Sale Tuesday for 59c

25c KHAKI CLOTH—Superior quality khaki cloth; medium weight; strong and durable; they give excellent service. Sale Tuesday 15c

Linen For the Beach; Towels Sheets Etc.

$1.25 BLEACHED DAMASK—72 inches wide. Beautiful floral, scroll and spot designs; all linen; a yard 89c

$1 CREAM DAMASK—72 inches wide. Neat patterns 59c

12½c LINEN CRASH—16 inches wide. Firm quality. Blue striped borders 8½c

20c BATH TOWELS—Sizes 18x45 inches. Limit one dozen. Each 12½c

85c SEAMLESS SHEETS—81x90 and 72x90. Heavy bleached muslin sheets. Finished with wide hems 59c

60c BLEACHED SHEETS—Firm quality, 72x90 Wide hems 39c

$3 BEDSPREADS — Full double bed size. Heavy crochet designs. Hemmed or fringed $1.98

15c PILLOW CASES—Size 42x36 inch. Finished with 3-inch hems 9c

Women's $3 & $3.50 Footwear $1.98

Great Sale Tuesday--800 Pairs New Bronze and Suede Ankle Strap Pumps & Shapely Oxfords



The greatest footwear value you've had an opportunity to share in months. Every pair perfectly made, new and stylish. Not duplicated anywhere for less than $3 or $3.50.

Stylish pumps with ankle straps; made of bronze vici kid, patent colt and gray, brown and black suede; short vamps, hand turned soles. Sale price only $1.98.

Shapely new oxfords of bronze calf, black, brown and gray suede, button or lace styles; flexible soles; also patent colt and vici kid oxfords; hand turned or heavy soles, military and low heels; good widths, sizes 2½ to 7. Regular $3 and $3.50 footwear. Extraordinary value Tuesday at $1.98.

$1.98

Draperies

Handsome New Fabrics

45c 48-in. Bobbinet 25c
New white and Arabian colored plain bobbinet, 48 inches wide. Regular 45c values. Tuesday 25c.

15c Fancy Cretons 8 1-3c
Fancy drapery cretons in stylish stripes and geometrical patterns; rich color combinations. 15c creton 8 1-3c.

25c Arabian Cloth 19c
Beautiful Oriental and Persian effects; in rich shades of brown, green, red and blue; ideal material for summer portieres or side drapes. Tuesday only 19c.

20c Cathedral Madras 12 1-2c
A rare saving Tuesday. Cathedral madras in handsome Oriental and conventional designs; rich color combinations. For pretty cottage curtains. Sale 12½c.

July Sale of Rugs and Curtains

Fit Up Your Beach Cottage at These Remarkable Savings



$15, 9x12, 9x11 Ft. Rugs $9.98
Included in this lot are 9x12 Smyrna rugs, 9x11 Brussels and 9x10½ and 9x12-ft. Kashmi rugs. In a wide range of handsome designs. Values to $15. Tuesday only, $9.98.

$20 Tapestry Brussels Rugs $14.75
9x12-ft. size. Oriental and floral designs. New colors.

$2 Wilton Velvet Rug $1.25
27x54-inch size. Handsome Oriental and floral designs.

$5 3x6 Ft. Axminster Rugs $3.48
Sanfords' & Bigelows' heavy Axminster Rugs; new designs.

$5 Reversible Ingrain Rugs $3.48
Sizes 9x9-ft. Heavy quality; in a number of pretty patterns.

$3 Lace Curtains $1.98
New plain net curtains, trimmed with handsome Battenburg edges and insertions; rich new effects. $3.00 curtains Tuesday, $1.98 pair.

MINES AND MINING—Activities in the Ore Districts of the Great Southwest

ARIZONA.

MILLION AND HALF OUTPUT.

Gold Roads Expected to Be Great Producer.

Electricity to Operate All Machinery.

Tom Reed Gives Six Hundred-Dollar Values.

[SPECIAL CORRESPONDENCE OF THE TIMES.]

PHOENIX (Ariz.) July 2.—It is expected that during the next twelve months the output of the Gold Roads mine in Mohave county will be about $1,500,000. About 100 men are at work on the property and the mill will soon be in operation, its machinery propelled by electricity from a new power plant just finished in Kingman. Everything about the camp will have electric propulsion. The new mill will have capacity for 300 tons a day, with an especially complete cyanide plant. It is claimed that enough ore is blocked in the mine to supply $20 a ton rock for several years to come. One vein on the 500-foot level has been followed for 1200 feet, with an average width of fifteen feet. The mill will be in operation by September 1, when the working force will be more than doubled.

In the same neighborhood the Tom Reed mine is materializing as the greatest gold producer of Arizona. On the surface were only low-grade ores, but it has been absolutely established that at 250 feet depth the whole width of a winze averages $600 a ton. A new 100-ton mill is being built, and is badly needed, for only one carload of ore can be put through the present mill without cleaning up, even though a large proportion of low-grade ore is mixed with the high grade for greater economy in reduction. It is said that the mill is cleaning up about $2000 a day, working in this manner. With the new mill an average output of $300,000 a month is expected. The ore body on the 250-foot level has an average width of ten feet. A new working shaft with three compartments is being sunk from which to supply the new mill.

Near Kingman the Bimetallic mill of ten stamps, considered merely as a testing plant, has cleaned up about $100 profit a day. Thirty additional stamps are to be added, as well as a couple of tube mills. The ore body is one of the largest in the Territory.

At Union Pass the Exposition Gold Mining Company is building a thirty-ton mill to work a large body of gold ore said to average $100 a ton. It is claimed that for over 100 feet a shaft has passed through ore of this value. Further development is being made by means of a tunnel which will run under this bonanza ore body.

High grade ore has been found at a depth in the old silver mines at White Hills, and considerable prospecting is being done under the old-time workings.

AROUND JEROME.

For the past week 600 horse-power has been sent to Jerome over the wires of the Arizona Power Company, to be used by the United Verde Company, which has contracted for over 1500 horse-power. Of the 10,000 available, Jerome alone will consume 2500. Poland will be reached within a couple of weeks, and the entire Bradshaw region is to use the power, making a very serious difference in the amount of fuel oil shipped to Arizona from Southern California.

About the last suit of importance against the Arizona Smelting Company has just been dismissed in Prescott, being a claim of $200,000, made by the banking house of Miller, Shaw & Co. of New York. It is understood that the matter was settled out of court.

Capital has been secured in Pittsburgh for the further development of the property of the Arizona Central Copper Company in Black Hills district near Jerome. Manager J. B. Cleveland has gone to Los Angeles to purchase additonal machinery. The mine will be equipped with electrical machinery and will be furnished power from the Fossil Creek works.

A concentrating plant is to be ordered at once for the Savoy mines in the Bradshaw Mountains, near Tiger. The main ore bodies of the Savoy are a continuation of those of the old Tiger mine, and run high in silver and lead. The main tunnel has reached a depth of 1800 feet, insuring economical extraction.

The Prescott Dredge Mining Company is a new enterprise which will work placer ground on Lynx Creek next to the property of the Spec Mining Company. The dredging equipment for the new corporation will be built entirely in Prescott.

At a late meeting of the stockholders of the Johnson Copper Company, instructions were given the manager to sink the main shaft to a depth of 1000 feet, from the 200-foot level. In the same camp, work has been resumed on the Republic and Mammoth mines, on which will soon be built a smelter with 125 tons daily capacity. Much of the machinery has already been shipped, and there is a possibility that the plant may be producing matte within two months.

D. W. Brown has bonded five claims in Turquoise district for $75,000.

F. G. Burmody and W. P. Wright have sold for $60,000 eight claims near Paradise. The purchasers are represented by R. Q. Musgrave, who is also negotiating for the well-known Turkey Creek property in the same locality.

BISBEE AND CLIFTON.

The Denn strike at Bisbee is getting bigger and better. The west drift on the 1200-foot level is in 12 per cent. sulphide ore, in a vein believed to be forty feet wide. Of this, the high grade is found within about four feet, the balance of the mineralized zone running better than 3 per cent.

An immense amount of work has been started near Clifton by the Copper Mines Company of Arizona, which has options on about 100 mining claims in the Clifton-Morenci district. The new Shannon-Arizona railroad passes over much of the company's ground. Large returns are understood to have been received from a number of shipments made by the Shannon smelter from claims near Longfellow, leased by W. L. Austin of Los Angeles.

PURCHASE DROPPED.

The purchase of the Van mine at Pilares, near Nacozari, has been dropped by a French company which was to have paid $500,000 in gold for the property. In the past five months about 1500 feet of work has been done on the mine.

A mass of quartz, containing gold believed to be worth more than $1000, was lately picked up near Payson, Northern Gila county, by S. A. Haught, a former member of the Arizona Legislature. A large number of prospectors are scouring the country trying to find the spot from which the rich float came. J. B. Newman of Globe owns several claims near by.

Lafe Brunson and Gus Alsted of Phoenix have just returned after a visit to the new oil fields twenty-two miles northeast of Agua Caliente, in Western Maricopa county. At the bottom of a 160-foot shaft gas has accumulated to such an extent that sinking has had to be stopped. The shaft was sunk by a California man named Loudermilk, on a good silver and lead vein. He is arranging to bring in a drill, and has sent for a Standard Oil expert, on whose advice he will drill his first hole. A large number of claims have been taken up in the vicinity.

Near these oil fields, in yellow and blue clay, are to be found brilliants in large quantities, stones which approximate the diamond in luster and hardness.

NORTH CALIFORNIA.

BIG DEALS IN SHASTA BELT.

NEVADA MEN MUCH INTERESTED NEAR REDDING.

Oil Men Also Go Into Syndicate to Buy and Develop the Red Metal. Siskiyou Also Scene of Much Work. Lawsuit Over Alleghany Property in San Francisco.

[SPECIAL CORRESPONDENCE OF THE TIMES.]

REDDING (Cal.) July 1.—The Shasta Copper Belt has been the scene of several important deals in the past week, many of which will have a paramount influence on the future of the district. One of the most momentous was the acquisition of 760 acres of rich copper lands near Kennett by the Shasta Exploration Company, a corporation embracing large oil interests and some of the wealthiest mining men in California. About 4000 feet of diamond drilling will be immediately commenced and the holdings thoroughly opened up and rendered available for early operations. The lands lie in one of the richest sections of the Shasta copper fields and close to several prominent producers. M. E. Dittmar, one of the most prominent mining men in the North, will have charge of operations.

The Uncle Sam gold mine was sold a few days ago by Fred H. Dakin to A. L. McIntosh and I. O. Jillson for a price said to approximate $100,000. The purchasers are prominent mining men of this city and will at once commence the operation of the famous property on a comprehensive scale. The Uncle Sam has been a profitable producer for over fifteen years and recent discoveries in the lower levels indicate that the property is entering on a new era of prosperity.

The Mad Ox mine at Whiskeytown was acquired last Saturday by H. L. Berkey and associates of Nevada for $40,000. The new owners state that the property will be more thoroughly equipped with modern machinery and comprehensively worked. The Mad Ox has been a noted producer of high-grade ore for several years and is highly regarded by local mining men. It is reported that the Nevadans are considering the acquisition of several other properties in this section.

The Friday-Lowden Company, owning a group of copper claims between the Balaklala, and Mammoth mines, is arranging for immediate operations. Extensive diamond drilling has demonstrated large reserves of good-grade ore at depth while considerable ore has been developed in the upper workings. A tramway will be immediately constructed to enable rapid shipment of ore from the mines to the railroad, from which point it can be conveniently transported to the Balaklala and Mammoth smelter. The Balaklala plant is only operating two units on its own ore and is in a position to handle much custom ore from near-by properties. The revival in copper mining throughout Shasta county is strongly marked, numerous properties that have been closed since the drop in copper, taking on new life, while a large number of copper prospects are receiving much attention. The Mammoth is running four furnaces steadily and the Balaklala is producing about 1,000,000 pounds of blister copper monthly. The Bully Hill plant at Delamar is operating two furnaces and the converter department. The Mountain Copper expects to resume shipments in a few days.

SISKIYOU COUNTY.

The Happy Camp copper region, Siskiyou county, is attracting much attention from English and American capitalists and gives indications of developing into one of the great red-metal districts of California. The Mines Finance Company of London has been particularly active in exploiting this region and has acquired acres of valuable lands by direct purchase in addition to securing options on a large number of promising claims. The company is actively developing its holdings and, if developments warrant, a smelter and railroad will be constructed to handle the immense deposits, a good percentage of which carries high value but developments have not progressed sufficiently to determine the presistency of the lodes at depth. The Klamath River traverses the district and water power and timber may be obtained in practically unlimited quantities. The district is located seventy-five miles from Yreka.

The celebrated Keystone mine at Jackson has passed into the hands of the California Consolidated Mines Company for an amount said to approximate $200,000. The Keystone for many years was the premier producer of the mother lode and of late has been operated with marked success. The new owners will install heavier machinery, increase the working force and operate the mine on a more comprehensive scale. The purchasers also own the Wildman, Mahoney, Lincoln and other properties at Sutter Creek.

ANGELENO IN PLACER.

W. S. Fletcher of Los Angeles is increasing the capacity of the Home Ticket mine, near Auburn, and completing other improvements preliminary to the operation of the property on a large scale. The rich gravel channel has been opened up for an extended distance, and every foot prospects good values. When the work under way has been completed, and active operations are in full swing, the Home Ticket is expected to prove one of the richest producers in Placer county. Fletcher is also paying considerable attention to gravel properties in the Michigan Bluff section. A rich body of gravel has been opened at the El Dorado, and several drifts are being driven to thoroughly develop the channel.

MORE LITIGATION.

Following the filing of a sensational suit before Superior Judge Cabaniss of San Francisco by M. Vander Beugle of that city against E. H. Wilson, owner of the Sixteen-to-One mine at Alleghany, the famous property is in the hands of a receiver, and a keeper has been appointed to take charge of the $400,000 ore stored in the vaults of the Citizens' Bank at Nevada City.

In his complaint, Vander Beugle charges that he was Wilson's partner, and that the latter secured possession of the Sixteen-to-One and Bonanza King mines through false representation. Judge Cabaniss appointed Henry C. McPike receiver, and the property will be operated under his charge until further action is taken by the courts. Wilson asserts that the suit is simply blackmail, and that at the proper time he will produce proof to show that plaintiff's claims are groundless. Included with Wilson as defendants are T. A. Bradbury, Thomas Bradbury and Y. C. Lauson of Alleghany, the original owners of the Sixteen-to-One. Both sides have retained eminent legal talent, and the contest promises to be bitterly contested.

The boom at Alleghany shows no sign of abating, and capital is coming in from all points. Nearly every day a deal is recorded, and an immense amount of prospecting is going on. The proposition to establish a stock exchange devoted to Alleghany stocks is meeting with much approval, and it is possible the something of this nature will be attempted. M. Camp and M. E. Ish of Goldfield are particularly interested, and are at Alleghany looking into the practicability of such an innovation. It is pointed out that such an institution would be of inestimable benefit in bringing the district to the greatest prominence before the public, but the Goldfield brokers will not undertake its inception unless they are confident of its successful operation. They point out that with the exception of the Goldfield Exchange, failure has attended the inception of such institutions in the boom camps.

Secretary S. M. Steifer of the Steifer Mining Company states that forty men are working on the reconstruction of the power plant and flumes at Magalia, and that seventy-five men will soon be working on the dam. Machinery is on the way from San Francisco, and will immediately be placed in position. As soon as this work has been completed, it is stated that activities at the mines will be commenced.

COMING UP.

UNWATERING OLD COMSTOCK.

ASSOCIATION WILL SPEND LOT OF MONEY THUS.

Company That Has Held Aloof at Last Comes in—New Equipment to Be Installed—Movement Started in New York to Get Conflicting Interests Together.

[SPECIAL CORRESPONDENCE OF THE TIMES.]

VIRGINIA CITY (Nev.) July 1.—The Comstock Pumping Association, composed of all the companies on the Comstock lode, has appropriated from its treasury surplus $35,000 to be used in equipping the Ward shaft with two new pumps of the plunger type to handle the water that will be drawn from the lower levels of the Gould & Curry, Savage, Hale and Norcross, Chollar, Potosi and other mines of the middle group of the Comstock properties.

The intention is to connect the Ward shaft with the openings south of the Combination shaft on the 2540-foot level. Already a drift has been started northerly from the Ward shaft on that level. By the time the connection is made the new pumps will be installed and water will be drawn from the Combination shaft, which is the natural sump of the middle mines of the Ward shaft, and pumped up to the tunnel level, and there discharged.

It is stated that the Hale and Norcross Mining Company, which has hitherto held back in pumping matters, has voluntarily joined the others in this undertaking and will contribute its pro rata toward the expense. These efforts to revive the Comstock and utilize its known resources are in the right direction. The recent revival in the Comstock seems to be due in large part to the adoption of definite plans to drain the lower levels of the middle mines and resume development work at deep points where ore of commercial value is know to exist in large quantities.

The movement has been taken up in New York, where there is an attempt to consolidate and ring together the varying conflicting forces that have made the Comstocks the football of the speculators for the last twenty years. The mines in this vicinity have splendid reserves, but the assessment system that has been universally denounced has been the bane of progress and the drawback to development. It is now proposed that the Comstocks be consolidated either in a working or merger agreement to the end that they may be developed for all they are worth and that the stockholders get the benefit of the economy of the arrangement. It is a matter of surprise that something of this kind has not been done heretofore, as it is notorious that the old Comstocks have a lot of valuable ore that can be extracted at the present market prices, if the companies would only unite on a comprehensive system of development. The New York interests are working to that end and there is no reason why the consummation should not be heralded as an early day.

Flos Ferri and Iron Oxides.

LOS ANGELES, May 25.—[To the Editor of The Times:] Enclosed find specimens of mineral numbered 1, 2 and 3. Please classify them and state if they are of any commercial value. They are from San Diego County, near Escondido.

Yours respectfully, C. E. S.

ANSWER: One sample carries pyrite and pyrrhotite (magnetic pyrite) with iron oxides and traces of nickel. A second specimen is banded silicate of lime, carbonate and aluminum with soda and magnesium present in low percentages. The third specimen is known as "flowers of iron" rather an odd cauliflower shape and Zeolitic. The samples were not tagged or numbered.

Clay Values Doubtful.

CORONA, June 3.—[To the Editor of The Times:] Samples 1 and 2 come from Chuckawalla Springs, Colorado desert, Riverside county. Please give "In the Earth" if valuable as clay.

ANSWER. No. 1 is intermediate between talc and Fuller's earth. No. 2 is a dark, impure calciferous aluminum silicate and iron oxide. Mix the two. Clinker by heat. Powder the clinker and try it for cement.

Where Irrigation Fails.

"Pop!"

"Yes, my son."

"What do they irrigate land for?"

"To raise things, my boy."

"But can't they raise things without irrigating?"

"No; irrigating is resorted to in countries where they have no rain."

"And do they raise everything when they irrigate?"

"Everything but umbrellas, my son."—[Yonkers Statesman.

Test for Metals.

A new test for ascertaining the hardness of metals has been proposed by W. I. Ballentine. A disk of metal is attached to the lower side of a drop weight, which falls on an anvil. The anvil carries a pin on its upper side, which rests in contact with the piece of metal to be tested. The diminution in thickness of the disk is the measure of hardness.

NEVADA.

LIDA DISTRICT TO THE FRONT.

Property, Once Abandoned, in Rich Ore.

Region Credited With Many Sorts of Wealth.

Diamondfield Booms Without Press Agent.

[SPECIAL CORRESPONDENCE OF THE TIMES.]

GOLDFIELD (Nev.) July 2.—One of the most striking discoveries made in the Lida district during the last twenty years was reported from that quarter late in the week from the shaft of the New Centennial property at a depth of about 140 feet. The ore encountered is what is known as the "black metal" running in some cases as high as 3000 ounces of silver to the ton and very similar to that which has made Lucky Boy famous as a silver camp. The ledge comes into the shaft from the north side and dips at a sharp angle apparently directly through it. Sufficient depth has not been made into the ledge to determine its extent, but it is the belief of those in charge that it will probably go between three and four feet in width.

The same character of ore in smaller quantities has been found in spots through the ground, but nothing like a permanent body was locatel until this shoot was entered this week. For some time the men have been engaged drifting and crosscutting and within the past month it was determined to go deeper. With this object in view steam drills were installed and 400 feet of extra sinking was begun. The management, after an exhaustive examination of the block, became confident of entering a rich shoot, but did not look for important values to show at less than the next hundred feet, and can only attribute the unexpected intrusion of the ledge to the fact that it left its ordinary dip and suddenly turned toward the shaft. However it was noticed by the miners that the formation indicated a decided improvement in the quality of quartz.

Specimens of the rock brought to Goldfield yesterday are heavy with the black metal and it is estimated by several who saw them that the ore would run in the neighborhood of $1000 per ton. With anything like a body of this stuff the owners can readily claim possession of the richest bonanza outside the gold belt that has been proven. It is not ligely that when the ledge has been thoroughly explored that the values will be maintained at this enormous figure, although it is believed that a good paying proposition has been found.

The history of this old district teems with legends regarding lost mines, lost ore shoots of untold riches, pockets containing tens of thousands and for years it has been impossible to shake the faith of old prospectors in the belief that the scorned Lida district would yet bring forth a bonanza. Prospectors have searched the rugged mountains close to the borders of Inyo county, Cal., and fine values have been obtained in more than one spot, but the hidden wealth so long dreamed of has remained undiscovered.

On this same ground in the eighties, when the property was known as the Old Centennial, one of the richest pieces of ground in this State, was worked out yielding approximately $200,000. Pay values were found at a depth of thirty-five feet apparently as unexpectedly as the present find and today a visitor is shown where the stope found its way through to the surface some sixty feet north of where the present shaft is located. The ground was then abandoned with the conviction that the values had ceased and T. B. Rickey, the banker, with others, spent $20,000 without success. Recently the receiver of the State Bank and Trust Company offered the property for sale and failing to get a single bid bought it in for the creditors of the bank for the nominal sum of $3200. Up to this time no action looking to its redemption has been taken.

ACCIDENT TO POWER.

The progress of mining and milling was seriously interfered with by the accident that happened to the Nevada-California Power Company at its generating station in the Owens River Valley when the plant was crippled by the washing out of a dam that allowed the accumulated storm waters of Lake Sabrina to pour down into the valley with unchecked fury. For three days the mills and mines of Southern Nevada, ranging from the placers at Manhattan to the Rhyolite mines on the south, have been shut down for want of power, although the lighting system was restored within twenty-four hours. This has been a serious blow to the bullion production and the ore shipments, as it affected between 2000 and 2500 men. The Consolidated's big mill was furnished with temporary supply, as that company had to have sufficient power to keep its agitators going and prevent heavy losses in the solutions of the cyanide tanks.

RHYOLITE DOINGS.

The Keane Wonder has opened a larger body of ore than any of the phenomenal properties of Pioneer as the company has crosscut forty feet without finding the hanging wall and the ore averages better than $35 with some of it going as high as $60. This ore carries more sulphurets and some lead and is very regular. The crosscut is in the vein opened by the new shaft and is developing a body of ore separate and distinct from that which has been supplying the mill. This immense ore deposit demands increased milling facilities and the development of a greater water supply. The last shipment of bullion including leachings and slag for the last twenty-two days amounted to $21,000.

The Montgomery-Shoshone is making regular weekly shipments that average between $20,000 and $25,000, the last running 11,500 ounces with a valuation of $22,000. Because of recent delays it is planned to overhaul the entire water system installing a new pipe line.

The strike made in the Mayflower last week has opened in grand shape. The body is on the 300 level and in the north drift. During the week the ledge has been penetrated to a considerable extent and to all appearances it is another ore shoot similar to the one that is feeding the mill. Owing to the change of management by which James Foster supersedes Superintendent Additon, it is impossible to procure figures.

DIAMONDFIELD.

While the rest of the region surrounding Goldfield is at a standstill, the old Diamondfield district, three miles from the center of town, where the Golden Daisy is situated, is coming to the front with reports of more strikes that have the advantage of tangibility without the feature of a press bureau attached. The Goldfield Belmont, owned by the Tonopah Belmont Company, with most of the stockholders residing in Philadelphia, has run into a large body of ore northeast of the main Daisy workings. The exact nature of the strike cannot be learned, but reliable information confirms it and gives the ore value at between $30 and $90 per ton. The strike is believed to have been made on what is known as the Graham vein, which traverses that section from northeast to southwest and is the vein on which the Daisy encountered its best values. It runs nearly at right angles with the vein system of the district, it is said, and has yielded some of the richest ore found in that section.

The Golden Daisy lease continues to look like a winner, with constantly improving appearances. The ore recently encountered in the upraise from the east drift on the 260-foot level is holding out and the values are being maintained without interruption, while at this time the ore has been opened along the vein for a distance of thirty-five feet. Fifteen tons have been taken from the vein, and the first shipment, that is expected to return $300 per ton, will be sent out this week. One very encouraging feature that is making itself felt is that the rich streak which yields the highest returns is gradually widening and, in places, has reached a width of two feet. This is accepted as a good argument of the permanency of the shoot, while the fact that the vein itself, which measures ten to eleven feet and is perfectly defined, carries values of no mean proportion clear across the breast, ably sustains the argument.

In the same vicinity papers were signed today for a lease taking in the old Deitch Brewer workings on the Daisy, which at one time outputted over $150,000 in the course of three weeks, shipping one carload that netted $18,000. The new leasers have ten months to run and reports state that they have exploited the ground to that they are morally certain of picking up the vein where others failed to get a trace. This is in touch with the general trend of interest that has been more evident in the North End than in any other part of the camp.

OLD MONTEZUMA.

The old Montezuma district, that was a shipper long before Goldfield was dreamed of, is to have a mill at last to treat local ores. At least, so says Capt. Barton, who came out from Indiana some three weeks ago for this express purpose. The new mill will be equipped with two batteries of Nissen stamps with a capacity of fifty to sixty tons per day, and part of the plant reserved for custom ores. In years gone by high-grade was extracted from the Montezuma hills and packed muleback to the old smelter at Austin. The low grade, much of which now ranks as high-grade milling, was left in the old workings. The method of mining finally became too costly for profit and the district dropped into desuetude. The construction of the Gold King mill means new life for the entire district, which is situated fifteen miles due west of Goldfield.

THE CONSOLIDATED.

An official estimate of the June production of the Goldfield Consolidated is furnished by A. H. Howe, secretary of the company, as follows: Tons produced, 19,410; net value recovered, $547,000; cost of production, $150,000; net profit, $397,000.

The relatively small tonnage was due to the shut-down of five days caused by suspension of power. Secretary Howe further explains that the policy to avoid high-grade shipments was pursuant to action taken at the last directors' meeting in New York. The policy simply contemplates the mining of ore of the lowest possible grade concurrently with the mining of high-grade and medium ore, thus immediately swelling itself of the low-grade values rather than leaving them in the ground for future production. All ores found in the stopes having a value sufficient to afford a profit in treatment will henceforth be stoped at the same time the higher-grade ores are taken out, irrespective of the relation such values may have to any fixed and arbitrary basis of earnings.

The report continues: "While this policy results in a considerable reduction in the value of the ore milled and a consequent lessening of monthly revenue, it follows that the effect will be to save to stockholders values which would either be lost or which would later involve a repetition of mining expense to produce. It is deemed wise to accomplish the production of this ore under an original rather than a secondary mining expense. That the policy will materially enlarge the productive capacity of the property and greatly lengthen its life must be apparent to the most casual observer. The public and stockholders, if they watch our figures from month to month, will readily discover that a continuous production such as we announce for June will serve to pay the company's operating expenses and at the same time maintain dividends at the established rate of 30 cents per share quarterly, and we believe for a longer time by leaving the low-grade ore for future production."

IN THE EARTH.

RARE MINERALS, METALLURGY AND CHEMISTRY.

To Correspondents:

This department is not conducted for pay, its object is to convey reliable information of interest and value to the public, and it is not for the private benefit of any miner, collector, speculator or prospector. Correspondents are particularly cautioned to take careful note of the statements and injunctions contained in the paragraphs below.

(1.) Specimens must be small and bear a tag giving name and address of sender, and the general—not exact—locality from whence the specimen was taken, also the name of it as nearly as the sender knows. Send, also, with the specimen a clearly-written letter briefly describing the find and what the finder wishes done with it. The letter must be properly dated and plainly signed.

Letter and specimen must be in one package, not in separate inclosure.

(2.) No attention will be paid to anonymous letters or to letters signed merely with initials.

(3.) No examinations of samples or specimens will be made in cases where The Times may decide that the specimens and inquiry are not of public interest. This office does not undertake to perform the work of an assay office.

(4.) Inquiries relative to matters of purely personal interest will not be answered.

(5.) When no response to an inquiry made on specimens sent appears in these columns, the inquirer will understand that his inquiry does not come within the purview of this department.

(6.) It is impossible to return specimens, as they must necessarily be destroyed or impaired in the process of analysis.

Address invariably, The Times.

Not Darton's Test.

LOS ANGELES, June 2.—[To the Editor of The Times:] Your publication of the iodine assay for gold in The Times of May 30 is bound to bring out the assertion that the owner of a prominent prospector's outfit has been "double crossed" and his secret given to the public. Notwithstanding the contributor's statement that he presents the formula, "as the result of much scientific research." The fact of the matter is that the iodine test for gold is an old one, well known to chemists and referred to in books for prospectors and miners as "Darton's test for gold." I suppose Darton was a chemist of some note and an Englishman. I think you can probably tell us about that by reference to your library. It is a good one for I have worked it side by side with the fire assay and it was there with the right result every time.

Let me add this: If, after treating half an ounce of ore in the iodine and gathering the gold in a mercury globule (about one-fourth of an inch in diameter, and dissolving the mercury in nitric acid,) you have a bead of gold powder of the diameter of an ordinary pin cut off square, your ore is worth $20 per ton. The boys can figure both ways from that. Also, roast base ore and grind all ore in the iodine with the pestle now and then to prevent films of any kind forming over the grains of gold. Here's an easy try out "for the boys who are (not) in the hills."

All along the mouth of the San Gabriel Cañon at Azusa are cobbles of yellow porphyry. This stuff won't show a color by the most expert panning, but test it with the iodine and you will get a pretty little ball of bright gold. You've only got it for a moment, however, because as soon as the quicksilver is dissolved the gold bead breaks up and floats to the top like fine powder.

Don't pick up the cobbles showing pyrites, but the softer stuff, not showing visible metal.

Without knowing anything of the history of the cañon I have no doubt the test will also start the boys to wondering if something has not been overlooked up that way.

C. M. P.

ANSWER: "Feeling, however, that there is nothing new under the sun," is the comment of the contributor who submitted the process for publication.

It would appear from your letter that "a prominent prospector's outfit has been double crossed. . . . and that the iodine test for gold is an old one."

The blunt truth of the matter is, that in publishing the "secret (?)" this department of The Times simply made known an ordinary test for gold, familiar to metallurgists for over a century.

Space will not permit a full review of such processes, and we will sum up in as few words as possible:

(1.) Darton's process is not as described; there is no mercury used in his process. (2.) Darton experimented on one-fourth of an ounce ore at a time, and his solvent is 20 grains of iodine and 30 grains of iodide of potassium, in about 1½ ounces (fluid) of water. Thorpe and Muir, in "Qualitative Chemical Analysis," show a somewhat different iodine solution.

(2.) Probably the claim is made that the addition of mercury to this process is a matter of great advance in metallurgy? There are patents on file at the Patent Office, Washington, D. C., setting forth wet methods with iodide and iodine solutions, and also dilute hydrochloric acid, and sulphuric acid solutions, and so on, all of them calling for mercury. These processes were set forth in this department some five years ago; they are good laboratory tests, but none of them are of value on a commercial scale. Too much mercury.

(3.) Mr. Darton is "a gentleman and a scholar"—a geologist and chemist, and for many years with the United States Geological Survey.

(4.) Your metallurgy on the Azusa cobbles might be improved in many ways, one of them is: Why dissolve the quicksilver alleged by you to be mechanically mixed with gold? Simply wash the amalgam from the iodine solution, dry it for a few moments at 100 deg. C., then place it on a small burnished sheet-iron pan and (even on a kitchen stove) drive off the mercury. If there is any gold present there will be no floating to the top.

(5.) In the words of the contributor of the article in question, be sure, however, to use "gold-free mercury."

Chiefly Granite.

LOS ANGELES, June 1.—[To the Editor of The Times:] Would you oblige a student by describing the inclosed samples, all from the Sierra Nevada Mountains, in Yosemite Park? What is No. 1? What is the fine-grained dark rock of No. 2? What is the name of No. 3? What is No. 4, and is the red portion feldspar? What of 5, 6 and 7?

Thanking you in advance for the favor your answers will confer on me, I am, yours truly, R. R.

ANSWER: All of us are but students. It is a great pleasure to "quiz" each other. No wonder you are apparently in doubt about the specimens; while easy of determination, they represent material that in many examinations causes one to "flunk"—somewhat on the order of the catch (legal) question, "Can a man marry his widow's sister?" Sample No. 1 is a poor specimen of pegmatite (graphic granite,) with bronze mica inclusions. No. 2 is also pegmatite; dark part, biotite. No. 3, feldspathic (porphyritic) rock; feldspar crystals in the mass, with biotite; in short, a variety of granite. No. 4, granite; the red is in part orthoclase, with baryte present. No. 5 same order as 3. No. 6, greasy quartz. No. 7, ferruginous quartz.

Clay and Zeolitic.

MORRO, June 1.—[To the Editor of The Times:] Inclosed find two samples of same rock; one has been heated in forge. They come from a large ledge a few miles from here. Will you please say what it is, and if it has any commercial value? And oblige,

yours truly, G. T. S.

ANSWER: The sample is a silicate of alumina, with zeolite present. Its value can be determined only by practically submitting samples to those engaged in the clay industry—tile-makers for instance.

Pyrrhotite.

GLENDORA, June 1.—[To the Editor of The Times:] The inclosed sample is from a claim in the San Gabriel mining district. We would like to know if it carries nickel; also, if it is likely to be of any commercial value. The ore body is large and could be handled cheaply. Yours truly, W.

ANSWER: In the pyrrhatite (magnetic pyrite) present is one-half of 1 per cent. nickel. Even by concentration and favorable fuel and water conditions the proposition is a doubtful one, as shown by samples.

Odd Combinations.

LOS ANGELES, June 1.—[To the Editor of The Times:] I have noticed that you sometimes help a beginner as well as the big miners. I got the samples inclosed in the mountains north of Ojai Valley, and will be very thankful if you will tell me: What is No. 1, and what is the name of the big white crystal and the reddish crystals? What is the red vein running through No. 2? What is No. 3? What is No. 4? I broke this all up trying to get two samples. Please accept my thanks for your kindness.

Yours very truly, A. B.

ANSWER: Please note particularly that all corespondents are treated alike by this department of The Times. We confess, however, that, at times, when a prospector in Nevada, Montana, Wyoming, Utah and elsewhere writes us a private note that, "he is [illegible] sick or would endeavor to obtain [illegible] ter stuff to write upon"—and then [illegible] a piece of linen collar—or pasteboard [illegible] he is apt to get the very best "[illegible] shop," as it were.

No. 1 is feldspathic baryte in [illegible] White crystal and pink red micro[illegible] ical crystals baryte. No. 2 baryte [illegible] orthoclase. No. 3 quartzitic rock [illegible] 4 a variety of No. 3, but pegmatitic.

Not Ferromanganese.

LOS ANGELES, June 1.—[To the Editor of The Times:] Inclosed [illegible] samples from a ledge. Is this ferromanganese? This ledge is situated seven miles north of Cima, San Bernardino county, Cal. Yours truly, M. G.

ANSWER: Samples made up [illegible] hematite, magnetite, quartz (and) manganese dioxide, and zinc [illegible] with calcite present.

Doubtful Prospect.

INGLEWOOD June 1.—[To the Editor of The Times:] The inclosed samples are from a ledge in Lost Creek district, taken at a depth of five feet. Kindly state if there is any tungsten present. Assays show that it carries no gold or silver, but there seems to be some metal present which I have been unable to determine. Do you consider the above samples sufficient merit to warrant further prospecting? Yours respectfully, L. O. G.

ANSWER: Tungstic acid is not present in the sample; it runs low in [illegible]

A Poor Showing.

ONTARIO, June 2.—[To the Editor of The Times:] You will please find inclosed five samples of rock, taken from the mountains north of Ontario and would be pleased to have you report upon them. Nos. 1, 2 and 3 are from the same place and within a radius of twenty feet. (No. 1 bottom two are 3; top, and I think 3 is marble.) No. 2 black specks graphite, and the [illegible] crystals may be scheelite. No. 4 I think carries gold. No. 4 is from a five-inch seam, running through a [illegible] iron formation. The owner of the cañon claims that No. 5 is gold quartz—is it? Thanking you for past favors, I am, yours truly, W. G.

ANSWER: No. 1 resembles No. 4 with less molybdenite and more graphite (both in microscopical crystals.) No. 2 is a zeolitic conglomeration of dendritic manganese oxide (forest rock) with microscopical molybdenite graphite and iron oxide. No. 3 is calcite, tungstic acid absent. No. 4 iron oxides, in part pseudomorphic after pyrite. No. 5 a narrow streak of iron-stained quartz, with traces of zinc and tunstic acid. No gold and silver values (if any) of result assayers.

Peridotitic Rock.

[To the Editor of The Times:] I am a constant reader of your paper and would be pleased to have you tell me through your "In the Earth" column what the inclosed stone is composed of, and is it a copper or nickel stain? Would it be liable to carry mineral of any value? It comes from Mohave county, Ariz.

Very truly, A. L. D.

ANSWER. The sample resembles rock from near the nickel mines at Riddles, Or. It is from a half-inch stringer. It is colored with nickel (apple green) and carries nickel, low percentage, with traces of copper and manganese. If the lead is as shown by sample there would be but little in it from a "nickel" standpoint.

Clays and Conglomerate.

LOS ANGELES, June 6.—[To the Editor of The Times:] Inclosed find four samples from Red Rock Cañon and Cisco, Kern county. Will you kindly tell me what they are?

Thanking you for past favors, Respectfully, C. O.

ANSWER. Sample marked "Clay is impure pipe clay. "No. 1, Red Rock Cañon," is a marly, calcareous substance combined with clay. "No. 2, Red Rock Cañon" (reddish in color) is a conglomerate of hematite, calcite and quartz.

Impure Kiesselgalmey.

LOS ANGELES, June 5.—[To the Editor of The Times:] This rock [illegible] from near Cima, on the Salt Lake Railroad. Kindly inform me if there is any value to it, and oblige.

Yours respectfully, W. J. S.

ANSWER. Kiesselgalmey when pure is a silicate of zinc of good value. The sample carries zinc and lead traces. It is worth prospecting.

Lepidomelane.

SAN DIEGO, June 6.—[To the Editor of The Times:] Will you please name the inclosed mineral, found at Dulzura, this county, and greatly oblige?

Yours very truly, J. F. H.

ANSWER. Owing to the fact that this mineral has been repeatedly sent to The Times as patronite (a vanadium sulphide) we made a thorough quantitative analysis thereon and further: To set all doubts at rest, we referred a sample of it to our mineralogical associates. The mineral carries a great values commercially, and is named at the subheading. Space forbids further reference to it.

Pseudomorph and Dumortierite.

LOS ANGELES, May 25.—[To the Editor of The Times:] Kindly classify enclosed samples of rock from the Slate Range, San Bernardino County, for the benefit of the boys working in that section of the desert. Is No. 1 bauxite or dacite? It makes a fine finger nail polish. Is No. 2 soda feldspar? Does No. 3 carry any nickel? It carries some gold values. What gives No. 4 its peculiar color? No. 5 looks like a capping of a vein that cuts general formation; what kind of a rock is it and what are the small black spots? Would sinking on the vein lead to an ore body?

Respectfully yours, J. R. S.

ANSWER: All right boys! We will do our best to give information desired. No. 1 is not bauxite; it is a variety of quarts (hornstone) mixed with granular carbonates of lime and magnesia. Manganese present. No. 2 is crystallized gypsum. No. 3 is impure copper froth—very low per cent. copper—arsenic present, as, also, iron oxides. Nickel absent. No. 4 is colored by small blue dumortierite (silicate of alumina.) It is made up of minute pyrites of iron, arsenic and copper. No. 5 is a poor variety of jasper; but contained blackish microscopical specks at one period of time carried pyrites (iron disulphide) now oxidized, which known as "pseudomorphic after pyrite." The other black coatings are iron oxide and dendritic manganese. (forest rock.)

Assayers, Mineralogists Metallurgists

Estab. 1887. Years' experience with Govt. experts. WADE & WADE 318 E. First St.

OKELL COMBINATION CORE DRILL We Use No Diamonds

For testing your Mining, Oil, Coal and Mineral Properties. Combines all the features of diamond drills, Roper or hydraulic systems of drilling. Machine now operating in local field. Catalogues, testimonials and demonstration at your service.

OKELL CORE DRILL CO., 136-138 So. Los Angeles St.

HANDLED WITH GLOVES.

BOXING MAKES BOYS BETTER.

One of Means Employed in Special Schools.

Patience Cures the Lame in Mind and Morals.

Municipal Good Citizenship Plants Kept Busy.

BY FRANCES A. GROFF.

A bent twig bids fair, in time, to become a crooked stick. Left alone, such an outcome is almost inevitable. The children who come before the Juvenile Court are twigs, young, sappy, pliable. But before the Juvenile Court was established in this city the public schools were busily working out a system of dealing with unusual, dull, incorrigible and truant children.


Ernest J. Lickley,

HANDLED WITH GLOVES.

BOXING MAKES BOYS BETTER.

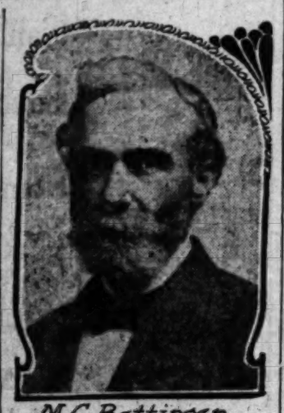
One of Means Employed in Special Schools.

Patience Cures the Lame in Mind and Morals.

Municipal Good Citizenship Plants Kept Busy.

BY FRANCES A. GROFF.

A bent twig bids fair, in time, to become a crooked stick. Left alone, such an outcome is almost inevitable. The children who come before the Juvenile Court are twigs, young, sappy, pliable. But before the Juvenile Court was established in this city the public schools were busily working out a system of dealing with unusual, dull, incorrigible and truant children.



M. C. Bettinger, father of compulsory education in Los Angeles. Photo by Coules.



The great ungraded. An ungraded pupil.



Ernest J. Lickley, director compulsory education.



Fighting it out.

Unbending Twigs and making straight material from unpromising timber.

Joint product of the ungraded school and the Juvenile Court both intended to give a chance to do better to children with a tendency away from the normal is the compulsory education department of the city schools, with E. J. Lickley as director. Mr. Lickley was formerly a teacher at the Detention Home, and was selected because of his peculiar ability to handle the type of children sent there.

Mr. Bettinger, interviewed regarding the work of the ungraded and special schools, said: "The ungraded and special schools have demonstrated their right to exist and pointed the need for other special schools. There is no provision made for girls who need more special treatment than that provided in the ungraded rooms, but it is our hope some day to have a parental school for girls, similar to that already in operation for boys. There is also a crying necessity for a school here for the feeble-minded. The impression that the ungraded and special schools are designed for these unfortunates is largely erroneous. Most of them remain in the regular classes and naturally their presence is a drag and a detriment to the bright children.

"I hope also that some day we shall have a special school for tubercular children. Such a school is successfully being conducted in Providence, R. I. It has a roof, but the sides are not inclosed, and the clothing of the children is so planned that they can withstand the cold.

"I see personally each pupil that is a candidate for an ungraded room. When a fellow in an ungraded room becomes incorrigible he requires a still more special treatment and is sent to the special schools, where there are even fewer pupils than in the ungraded schools, more individual treatment, and men teachers.

MAKING CITIZENS.

"More and more in the public schools we have our eyes fixed upon the making of citizenship, which is the true object of teaching. This work of taking care of incorrigible, dull and truant children in a municipal, before it is an educational, work. It is a work requiring patience and firmness. It takes time."

Mr. Bettinger makes the startling statement that at least one-quarter of the children in the public schools come from homes where conditions are not right, and in many ways the schools are endeavoring to do for these children what should be done by parents.

There is a wide distinction between the ungraded and the special schools. While the rebellious attitude of the child towards authority, either of the schools or society at large, or both, is the main thing to be corrected in the special schools, there are many and various reasons for children being in the ungraded schools. Among the attendants are those who have failed of promotion and work ungraded just long enough to make their class; those who have been out of school a year or more and need brushing up; those who have lost work through travel or illness; mild cases of bad deportment and truancy; those who are mentally dull or slow; those who are backward in one or two subjects or unduly interested in one subject; children in frail health or having poor eyesight or hearing; pupils from other states; children, who have what is mildly termed "temperamental peculiarities," and exceptionally bright children who are making extra grades.

One teacher of an ungraded school confessed that she was heart sick when Mr. Bettinger called her to the special work. Her school is in the factory end of town, where there are many foreigners, and most of them come from poor homes. She said: "My children yelled and fought and tore each other's hair out when I first came. Now I love the work. I find the study of these children fascinating, and developing their possibilities is my greatest joy."

HELP EACH OTHER.

The children in the ungraded schools help each other, and they do not laugh at mistakes—too many of them have been laughed at in the regular schools.

"The progress some of them make under individual attention and encouragement is really wonderful," said the enthusiastic teacher. "I want you to see and hear a little girl who was sent to me. After five terms in school, she had failed to make the first grade. In five months I sent her back into the second half of the second year and she is doing well."

One day I attended one of the special schools. It was a very lively one. Two young chaps, athletic but kindly, control and at the same time make companions of an interesting lot of lads. Boys who have too decided a mechanical turn are not forbidden sloyd, but it is made a reward for other work faithfully performed. Where a boy is troubled with "wireless," his parents are consulted, and asked to encourage his desire to rig up apparatus at home. Former truants are there in numbers, and there are several boys who accomplished what is known in educational circles as "beating up the teacher." One boy had done so thorough a job that he needed a little special grilling; so the two men teachers, upon receiving him into the school, good-naturedly guyed him. "You beat up a teacher. You don't look strong enough to lick a sick cat. A pretty thing for a boy to hit a woman!" and so on until he was so ashamed that he has been tractable ever since.

A boy asked his teacher's permission to show me his lesson in English. "Like to go to school?" I asked. "Yes, it's better than being on the streets," he answered. "You did not always think so," I pursued. "No, but it's better. You don't steal so many peaches," was the astonishing answer. "Oh!" I said

"You see, it's this way," he confided. "You don't get your lessons at school and then you play hookey. If you go home, you'll get sent back to school. Pretty soon you get hungry. Then you see some peaches over a wall. Then you steal them. See?"

In one room several boys were doing sloyd. One was making a mission seat for his mother. A small boy was spelling big words for the teacher.

LIFE'S SEAMY SIDE.

"Why is he here?"

"Stubborn," replied the teacher. "Probably he has plenty of excuse. One day he came and said he would have to be excused the next day, he had got to help his mother get a divorce from his step-father. When he next appeared he said, 'Change my name on the rolls, will you. I haven't got my step-father's name any more.'"

In every special school hang boxing gloves. When boys get into too heated discussions, they are told to "go to it" and fight it out, the teacher acting as referee.

Each school of this kind is supposed to have about sixteen pupils; but when the new Chief of Police "came in," he taxed their capacity through a rigid enforcement of the curfew law.

Director Lickley says truancy is especially virulent in Los Angeles. It is a very catching disease and is to be attributed to the salubrious climate. Nevertheless, it is being stamped out by the truancy officers and the special schools.

On the lonely Los Feliz road, one mile from the car line, a pretty building with a large square court is tucked under the shadow of the Elysian hills. This is the Parental Home, opened in January with I. P. Thurston in the double role of superintendent and teacher. A large schoolroom and a handsome dining-room for the boys, office and living-rooms for the superintendent and his family, and airy, light, tiny separate rooms for each boy are provided.

The boys, who have all been before the Juvenile Court, lead a regular life, with stated times for rising and retiring, for eating, studying, drilling and working. Each noon they have a flag drill, pledge their allegiance to the United States, and relieve their feelings with a good yell. The day before I came there had been a boxing match and one of the boys had had to be rubbed down.

There are no bolts nor bars at the Parental Home. The boys sleep with doors and windows open, and occasionally one runs away. One slept all night under a tree near the Santa Fé station but presented himself bright and early at the home next morning.

"What made you come back?" asked Mr. Thurston.

"Got cold feet. Thought I'd come back and serve my time."

Mr. Thurston and the lads take long hikes over the country. Once they all walked up Mt. Wilson, getting up at 4 o'clock in the morning for the start.

On the other side of Los Feliz Road, just across from the Parental School lie ten acres that are cultivated by Japs but belong to the county. In September the leases expire and it is Mr. Thurston's idea to divide this land into equal plots and give one to each boy for a garden; to market the stuff the boy raises and allow him his share of the profits. He wants to teach his charges how to make honest money. The money would be put into a bank and given to the boy as he leaves the school as something with which to make his start in the world. This matter has not yet gone before the Supervisors, but individual members of the board favor the idea.

At the Detention Home, at Railroad and Main streets, children are detained long enough to be studied with relation to what disposition shall be made of them. Judge Wilbur consults with Mr. Lickley, Mr. Gallup, the teacher at the Detention Home, and the truancy officers. I saw one lad who had been sixteen times before the long-suffering judge, and who was the next day to be sent to the reform school. One little laddie had been tempted by an unusually fine day to tempt another lad to play hookey, and the two had gone down to the river and caught a turtle and sold it for 50 cents, and then got caught themselves by the attendance officer.

The boys are taught every day by a kindly teacher blessed with the saving sense of humor. "Who wants to recite for the visitor?" he asked. Several black hands shot into the air.

"Ethiopia gets more representation here than is her fair share," said the teacher. After all the black boys had recited, a white boy got up near the window, and read a poem about the beautiful world, and the whispering winds, and the flowing streams, and the beautiful green trees and grass, and I wondered if he thought of the nice little padlock on the schoolroom door.

Since September 21 there have been 346 enrollments at the Detention Home. The institution keeps busy a teacher from the city schools, two truant officers for the city, three truant officers for the county, a county guard and a matron for the girls, who, it may be stated, are comparatively few in number.

BASED ON KINDNESS.

The whole system of treating juvenile offenders in the special schools is based upon kindness, sympathy and understanding, and its failure, or success depends largely upon the character of those who are charged with its execution. It is work which cannot be fully compensated by pay. It calls upon the teachers to be constantly giving. Yet few of them are satisfied with school hours; they play with the children at recess and noon, visit their parents and invite the youngsters to their homes. The teacher of the one permanent ungraded school (an account of which I have been obliged to omit and which would furnish a subject for an entire article) has established a playground in her back yard especially for her school children.

Individual treatment evidently arouses a personal interest and almost sense of possession in each of the teachers. I suggested to one of the men, who was imitating a belligerent boy, that it was possible that the conquered lad in the best of us is a help to understanding the undeveloped good in the worst of us, and he blushingly acknowledged that his mother had spoiled the peach tree in the interests of her boy!

WHAT'S DOING IN SAN FRANCISCO.

[SPECIAL CORRESPONDENCE OF THE TIMES.]

SAN FRANCISCO, July 2.—For three terms we had a musician for Mayor and there were discords all the time. He was succeeded by a poet and there were some prosaic people who found fault with the number of feet in his verse. Now if the Municipal League of Independent Republican Clubs has its way we will have for Mayor a piano dealer in the person of Byron Mauzy.

Some of the shrewd political prophets around town say that the union labor party has been disrupted by the Supreme Court decision affirming the direct primary law. Over half the men on its tickets belong to other parties and will have to stick to one ticket. P. H. McCarthy, candidate for Mayor, denies that the union labor party is disorganized because he has held himself together and he is the whole party.

The principal thoroughfares are exceedingly quiet now that the nickel-in-the-slot machines have been relegated to the junk pile. Hitherto pedestrians have had the gambling devices to beat time for them at the same time beating the players. The cigar dealers hoped to evade the law, but Police Chief Cook is determined to enforce it. Hereafter the slot fiends will have to go over to Oakland if they wish to indulge their whims of giving their money to others.

The members of the Bohemian Club are at a loss to know what they will do without "Uncle George" Bromley. The genial old man is dead at the age of 92. For many years his personality has warmed things up around the club and he has gone without leaving any one the right of succession.

Being eccentric is a frequent excuse for human weakness, but the Supreme Court refuses to allow it to condone perjury. Millionaire Bradbury hoped that his reputation for eccentricity, which he had carefully fostered for years, would permit him to testify to an imaginary business transaction. The highest court has decided that the wealthy crank committed perjury and must serve a term in the penitentiary just as though he was a commonplace man.

Despite his distinguished name Edmund Burke has had an indignity thrust upon him by Police Judge Conlan who decided that he was no lawyer and fined him $150 or 180 days for practicing without a license. In view of a possible contempt of court Burke is afraid to call Conlan another. However, he is determined to prove that he is a lawyer by appealing the case to a higher court whose judges may decide that he knows more of Blackstone than Conlan knows.

Our courts will soon be called on to decide whether a wife leading a "butterfly" life entitles the husband to a divorce. A. Stanley Dollar, a steamship man, asks to be legally freed from his wife, alleging that she is a "butterfly." He says that his salary will not stand it. So far Mrs. Dollar has not deigned to answer her husband's suit.

The Half Million Club is beginning to feel encouraged. The new school census gives us a population of 430,000, a gain of 75,000 over last year. The census takers insist that there are 105,000 children under 17 in the city and that 81,000 of these are of school age. In these vacation days it would seem as though the census men had overlooked a few of the kids.

Police Chief Cook does not agree with Chief Kohler of Cleveland, O., that the golden-rule policy should be tried with sinning citizens. Kohler says that a policeman should not arrest a drunken man, but should escort him home. Cook says that he knew an officer who did that once and when the man got home he shot out the policeman's eye.

A Japanese in San Rafael advertised for a white wife and insisted that she be beautiful. It was necessary also that she have a good education. If she came up to these two requirements he promised to give her good care. He gave his address as the general delivery and now some of the young men of the town are waiting at the general delivery window to argue with him.

PLUTO.

FRENCH LEGION'S PICNIC.

A picnic will be given by the French Legion for the French people of Los Angeles at Schuetzen Park today. There will be speaking, games, races, music, dancing and plenty of good things to eat and drink. It has been the custom of the French Legion to entertain in this fashion on the Fourth every year. The committee in charge of arrangements includes F. Parmentier, A. Blanchard, E. Rougny, F. Tinbert, A. Rougny, F. Rogues, E. Humbert and E. Massot. A number of valuable prizes will be given to winners of contests.

Make Him Prove It.

WONDERFUL TONE cushion flange cushion flange



MID-SUMMER SALE OF ALL FURNITURE!

Torpedoes, Skyrockets and Fire Crackers Have Fractured Our Prices

The Fourth of July has brought an explosion of prices of our entire stock of goods. Any article in the store is now placed on sale at a FRACTION of the former price. We are BLAZING A NEW TRAIL, and if you are to come through safely, and a great SAVING to yourself in MONEY, you must follow the NEW TRAIL. In fact these bargains are without parallel in the annals of Los Angeles furniture business.

FURNISH YOUR HOME ON LIBERAL CREDIT

Special Values in Rugs!

$16.50 Tapestry Brussels Rug—Large room size, heavy body, big assortment of Oriental and floral designs. Big value..... $12.50

$17.00 Kurdistan Rug—Reversible, large line..... $13.50

$18.00 Tapestry Brussels Rug—9x12 size; fine quality.... $15.00

$27.25 Velvet Rug—Large size, rich coloring. Special.... $22.00

Carpet Specials!

$1.25 Brussels Carpet—Heavy body, closely woven, good patterns, extra quality. Special. On sale this week..... 80c

$1.50 Velvet Carpet—Best grade. Special..... $1.15

$1.75 Axminster Carpet—Heavy pile. On sale..... $1.25

SEE OUR WINDOW DISPLAY

DRAPERIES

LACE CURTAIN SPECIALS!

$1.00 Lace Curtains—Nottingham, rich design, heavy border, good value, extra... special this week..... 65c

$2.00 Lace Curtain, floral pattern, big value..... $1.50

$5.00 Lace Curtain, madras weave, fine quality..... $3.75

Couch Cover Bargains!

$1.25 Couch Cover—Fringe ends, Roman stripes, oriental colors, exceptional value this week at..... 95c

$3.00 Couch Cover, close weave, 60 inches wide..... $2.25

$7.50 Couch Cover, heavy tapestry border..... $5.25

PORTIERES ON SPECIAL SALE!

$4.00 Portieres—Tapestry, fringed ends, good widths, 3 yards in length, neat patterns, special..... $2.35

$4.75 Portieres, good assortment of Oriental colors and patterns $3.25

$5.50 Portieres, heavy tapestry, Persian border..... $4.75

ROPE PORTIERES!

$3.25 Fancy Rope Portieres—Well constructed, mixed colors, handsome designs, extra quality, special this week..... $2.25

$4.50 Fancy Rope Portieres, diamond design, special..... $3.25

THE FURNITURE BARGAIN CENTER OF LOS ANGELES

Matting Bargains!

22½c China Matting—Good straw, striped in many designs; good quality; big value. This week at..... 17½c

25c Chinese Matting—Reversible; closely woven..... 20c

30c Japan Matting—Heavy straw, extra special..... 22½c

45c Japan Matting—Carpet designs; selvage edges..... 30c

Linoleum Specials!

65c Linoleum—Heavy weight, terra cotta designs and coloring; large assortment to choose from; extra special this week..... 50c

85c Linoleum—Imitation inlaid: neat designs..... 65c

$1.25 Inlaid Linoleum—Imported, pliable. Special..... 90c

$1.40 Inlaid Linoleum—Best quality; rich designs..... $1.15

Parlor Suites at Special Low Prices!

$20.00 3-Piece Parlor Suite—Mahogany finish, cut velour cushions, nicely polished, durable, big value.... $15.50

$29.00 3-Piece Parlor Suite, upholstered in leather..... $22.50

$36.00 3-Piece Parlor Suite, upholstered in silk plush..... $27.50

$60.00 3-Piece Parlor Suite, panel back, loose cushions..... $48.50

Big Values in Odd Parlor Pieces!

$5.00 Tabourette—Mahogany frame, red velvet cushions, pretty design, on special sale this week..... $3.25

$5.00 Stand, mahogany, French legs, special $3.50

$10.00 Ladies' Desk, mahogany, good finish, $7.50

$16.25 Music Cabinet, mahogany, patent extended shelves..... $13.50

Special Sale on Extension Tables!

$8.50 Extension Table—6-foot extension, large top, hardwood, turned and bolted legs, extra special this week..... $5.75

$11.00 Extension Table, 6-foot, solid oak, French legs..... $8.50

$15.00 Pedestal Extension Table, 45-inch top, special..... $11.00

$18.00 Pedestal Extension Table, quartered oak..... $13.50

"Victor" Extension Tables!

$20.00 Victor Extension Table—6-foot extension, patent disappearing leaves, brass casters, extra special this week..... $15.50

$25.00 Victor Extension Table, large turned legs, massive..... $22.50

$28.50 Victor Pedestal Extension Table, claw feet..... $26.25

Porch Furniture Bargains "Old Hickory!"

$3.25 Rustic Hickory Chair—Full splint seat, famous "Old Hickory" style, on special sale this week..... $2.75

$4.00 Rustic Hickory Arm Chair, large and roomy..... $3.00

$5.75 Rustic Hickory Rocker, continuous posts..... $4.50

$7.75 Rustic Hickory Settee, large posts, special..... $6.50

Special Reed Rocker Values!

$4.75 Reed Rocker—Continuous roll on back and arms, best German reed, neat design, extra special.... $3.50

$5.75 Reed Rocker, comfortable seat, big value..... $4.50

$7.25 Reed Rocker, imported reed, pretty design..... $5.50

$8.25 Reed Rocker, scroll design back, special..... $6.75



We Prepay Freight To Nearly All Southern California Towns!

Go-Cart Specials!

$4.00 Folding Go-Cart—Perforated back; best of steel running gear; rubber tires. Special this week.... $2.50

$5.50 Go-Cart—Reclining back. Special..... $4.00

$6.75 Go-Cart—With parasol; large reed sides..... $5.50

Collapsible Go-Carts!

$7.50 Collapsible Go-Cart—Tan or green leather, rubber tires; strong body; adjustable back; big value this week..... $5.25

$8.50 Collapsible Go-Cart—Duchess design, with hood..... $6.50

Specials in Dinner Sets!

$8.00 52-Piece Dinner Set—Semi-porcelain, Seneca patterns; decorated; pretty design; extra special this week..... $6.00

$11.50 52-Piece Dinner Set—Gold band; fancy decorated..... $9.50

Big Cutlery Values!

$1.00 Set of (6) Knives and Forks—Rosewood handle; 5½ inch cast steel blade. Special this week..... 65c

$1.50 Set of (6) Knives and Forks—Bolster handle... $1.10

$5.00 Three-piece Carving Set—Forged steel..... $3.50



Automobile Suburban Delivery Goods Delivered to Homes in Nearby Towns in Perfect Condition

Seventh and Main Streets

Overell's



Were You Among The Lucky Ones?

Did you secure any Lomita acreage before the price went up?

At present prices, Lomita presents the best acreage investment in Southern California.

Lomita will be one of the chief beneficiaries from CONSOLIDATION.

Fertile one-acre, five-acre and ten-acre tracts in the San Pedro harbor district, with water and water rights. $400 per acre and up. $10 per acre down, and $10 per acre per month. Discounts for cash.

Take San Pedro Interurban Electric cars on the even hour. Carriages will meet all cars Sunday forenoons.

LOMITA FARMS DEPARTMENT

W. I. HOLLINGSWORTH & CO.

Main 1616. 118 West Sixth St., Ground Floor. F1616.

GROWING, CHARMING CITY OF VENTURA BY THE SEA.

Where the Cooling Summer Breezes Blow—Many Improvements Under Way; More Projected—Greatest Lima Bean Production in the World—One of the Old Missions—Beautiful Flowers and Drives.

BY E. C. PENTLAND.

I CAN scarcely realize, as I sit by the ocean and watch the waves breaking on the sandy shore, and feel the cooling breezes, that there are localities in California and Arizona where such refreshing breezes are not blowing, but on the contrary where the heat is much greater, and the residents are longing to take a vacation and spend a few weeks by the seashore.

And it is truly delightful here in Ventura, the city by the sea. At night, through the warm days, instead of having to open every window and sleep almost without covering on the bed, as is the case in some localities, you have to pull a thick bed covering over you, and then drop off to sleep at once. There are 300 sunny days and 365 cool, sleep-furnishing nights. Ventura has an even climate, never hot and never cold, tempered by the health-giving breezes from the ocean.

The town is located on a gentle slope, between the foothills and the sea. To the west is the Pacific Ocean, and seen in the distance are the large islands, Anacapa and Santa Cruz, about twenty miles from the shore, across the Santa Barbara Channel. Ventura is about eighty miles in a northerly direction from Los Angeles, and is reached by rail in a ride of less than three hours, being the first point on the coast line of railroad, where the tracks skirt the shores of the ocean. The city has a population of between 3500 and 4000, and has lately taken on a new activity, the one great improvement manifest being the thousands of dollars now being spent in improving the streets. Ventura should be better known as a summer resort than it is. The residents perhaps have not fully realized what a boon it is to the tired man of business to come to such a delightful summer climate, and just rest. Excursions could be arranged, at reduced rates, to reach out from all parts of the tributary country, where the summer weather is not so pleasant as here by the seashore, and have the visitors sample and delights and attractions of this section. From now until next December monthly excursions, or even oftener, might be arranged from interior points to Ventura.

The railroad companies would second the efforts of the people of Ventura, and the benefits would be reciprocal. Several hundred visitors on each excursion could be accommodated in Ventura, as there are good hotels, and an abundance of room and facilities for camping. The tickets should allow of a stay of not less than a week. That this is an idea which is soon to bear practical fruit is manifest in the spirit of city adornment now going forward in Ventura so energetically.

Not only are the streets being finely paved and the parks being beautified, but the grounds about the private residences are being put in touch with the spirit of adornment. There are wide-awake business men in Ventura who see that one of the assets of this attractive and picturesque city is not being made to yield its adequate return, hence steps are being made to cater to the public demands.

Ventura has among its progressive citizens such names as: J. A. Walker, J. J. McGregor, H. M. Walker, W. S. Baylis, F. W. Lothrop, W. H. Turner, J. C. Daly, A. G. Gates, O. J. Stowe, C. L. Frost, R. T. Hayes, F. M. Daly, G. L. Daly, O. G. Bartlett, H. Guggenheim, L. F. Webster, W. H. Ley, Paul Hornung, W. E. Mercer, Ben Fazio, Joseph Roth, E. G. McMartin, J. B. McClosky, Mrs. E. A. Wagner, L. D. Fowler, J. H. Reppy, E. W. Carne, W. J. Wilde, R. H. Teague, R. K. Morgan, W. A. Bonstel, E. L. Miller, J. M. Montgomery, G. J. Little, James Mack, L. S. Beckley, J. H. Haskins, Charles Aseltine, M. J. Rogers, Orestes Orr, Charles Barnard, G. W. Chrissman, W. R. Gibson, J. B. Ward, F. L. Hogue, J. Y. Rodriguez, J. F. McIntyre, J. S. Blackstock.

A SUMMER RESORT.

"Why is it that Ventura, with all its advantages as a summer resort, has never been more extensively exploited along that line?" I asked one of the business men.

"Because," said he, "there has never been any beach property for sale, consequently there has never been any inducement for individuals to advertise Ventura, as a summer resort. But recently a tract of land adjoining the city of Ventura has been secured, where will be erected an up-to-date tourist hotel, where will be bathing and boating, both in the ocean and a salt water lake; where will be tennis courts and pleasure grounds of ample extent; also locations for summer residences and campers. In fact where a number of private bungalows are already projected. A Chautauqua assembly is to be held there during the last days of July, and the grounds selected are those which in future will be also used for the same and similar purposes. This meeting, with others to follow, will call the attention of hundreds of people to the attractions of Ventura, and its advantages and desirability as a place for summer conventions.

ATTRACTIONS OF VENTURA.

"What are the attractions of Ventura for the tourist and sightseer?" I asked H. M. Walker, secretary of the Chamber of Commerce.

"In the first place too much stress cannot be laid on our ideal climate. Our city is located at the foot of the coast range of mountains, between the mountains and the sea, being about one mile long and six blocks in width. The mountains protect us from the north and east winds, while the prevailing trade winds, which we have during the summer months, are one of our greatest blessings, tempering the summer heat.

"Our beach in front of the city extends for about two miles and offers excellent opportunities for bathing. It had a hard sandy bottom, has no undertow, and a person can wade out two or three hundred feet without getting over their depth. The temperature of the salt water does not vary more than ten degrees, and the even temperature of the atmosphere renders bathing ideal, for from six to eight months of the year. Safe and pleasant sea bathing is to be made one of the features of the future fame of Ventura as a summer resort. The Almighty has done everything for Ventura and man is required to do but little.

"Ventura has one of the best preserved of the old Catholic missions, which was established in 1782, and has its chime of four bells, tied with the same leather thongs of one hundred and twenty-seven years ago. Many are the messages of joy and sorrow those old bells have proclaimed. Connected with this mission are priceless relics and documents, gathered from the early history of Ventura. You will always find Father Grogan, the priest in charge, ready and willing to show visitors the beauties of the mission and the relics. When President McKinley visited Ventura, he and Father Grogan were photographed in the old mission garden, a part of the church grounds.

"Visitors to Ventura often speak of the very general prevalence of lovely flowers surrounding the homes of our citizens, the gorgeous colors and profusion of bloom seeming to indicate great care and attention, but the fact is that this climate is so favorable to plant growth and bloom, that the shrubs grow almost without attention. The great variety of tender plants being grown, such as begonias, geraniums and fuschias, which make Ventura so attractive with their rich colors, are largely due to the example set by Mrs. Theodosia B. Shepherd, who came here an invalid from Iowa, thirty years ago, and through her love of nature, and the climatic conditions here, has propagated flowers which have been, and are being, sought for, in even distant European countries. Mrs. Shepherd was the 'Burbank' of Southern California, and her death, which occurred about three years ago, was a loss, not only to the floriculture of Southern California, but to the world. Mrs. Shepherd's work is yet apparent in the home gardens, which are a mass of brilliantly blooming flowers, and are one of the sights of Ventura.

"Among the greatest of Ventura's attractions, and one which leaves the most lasting impression on the mind of the visitor, is the Ventura Avenue drive, commencing at the paved boulevard, two miles east of the city, and extending through Ventura, thence turning north up through Ventura avenue and dropping into romantic Sleepy Hollow, the home of the apricot and the lemon. Six miles from Ventura we reach Foster Park, consisting of ninety-two acres of natural woodland, which was originally a gift to Ventura county by Mr. and Mrs. E. P. Foster, and has been materially added to by G. W. Chissman and the Ventura Power Company. Several thousands of dollars have been expended by the County Board of Supervisors in adding conveniences for the public. It is picturesquely located, with the Ventura River on one side and the precipitous mountains on the other, covered with a growth of natural oak timber. On Sundays, in particular, the park is thronged with visitors, there being from 500 to 1000 there at a time. Its natural beauties cannot be adequately described in a brief interview. Continuing on for a distance of ten miles, along one of the most romantic drives in California, crossing the river at least a dozen times, we come to the Ojai (pronounced O-hi) Valley. Those who take this trip always come back enthusiastic over the wild beauty of the scenery, and in love with Ventura county. On this same drive, at a point about ten miles from Ventura, you turn off to the left and proceed about seven miles to the noted Matilija Cañon, the fame of which for scenic beauty and the curative properties of its hot springs, is more than local, it being visited from all parts of the United States. In parties of five, this trip can be made for $1 each.

"We have ocean fishing off the wharves at Ventura, or deep water fishing from the mosquito fleet in the harbor. A delightful trip is to the islands Anacapa and Santa Cruz, which can be made at an expense of only $1 for each person, when a party is made up, and there is as fine fishing as can be found anywhere, and the moonstone pebbles can be gathered on the beaches. For excellent trout fishing the Ventura River and its tributaries are available during the open season from May to October."

INVESTMENT OPPORTUNITIES.

"What opportunities are there in and near Ventura for the investment of capital in commercial enterprises?" was asked of a business man.

"We have a deposit of cement rock, in great abundance, about seventeen miles north of Ventura, and an ample supply of fuel oil about sixteen miles east of here. By bringing these together there is an opening for the establishment of a cement plant on a large scale. This would be of advantage to our city, as it would give employment to a large number of men. There is also an opening for the construction of an electric railroad from Ventura, first to Oxnard, ten miles, thence to Santa Paula, fifteen miles; thence, by way of the Ojai Valley, Nordhoff, and the Matilija Cañon Springs, back to Ventura, twenty-five miles farther. The right of way can be easily secured, and the power can be obtained from the electric power company, which has recently run its lines to Ventura, or gasoline motors could be used. This would place in direct communication at least 10,000 people, and this population is destined to largely increase, as the country is rapidly becoming more thickly settled. The scenic beauty of this route would attract a large patronage, and the road be a profitable investment."

SOME COUNTY STATISTICS.

Ventura is the county seat of Ventura county. The assessed value of the county last year was $13,073,529, of which $7,052,135 was the value of real estate, and $2,347,833, that of the railroads in the county. Statistician D. J. Reese of Ventura officially presents the following values of the products of the county for 1900: Lima beans, $2,720,000; small beans, $343,500; sugar (from beets,) $1,600,000; sugar beets (paid the farmers,) $780,000; cattle, $595,000; lemons, $585,000; petroleum, $375,500; walnuts, $371,245; apricots (dried,) $276,000; cereals, $189,200; sheep, $140,035; oranges, $135,000; eggs and poultry, $93,550; hay, $81,000; butter, $39,200; olives, $24,300; wines, $18,000; potatoes, $15,200; lumber, $15,000; onions, $14,400; wool, $13,200; seeds and bulbs, $11,250; prunes, $10,800; almonds, $9600, with other products amounting to a total of $8,508,055. The land devoted to stock-raising is estimated at 240,000 acres; to beans, 65,000 acres; sugar beets, 19,000 acres; wheat, 21,000 acres; corn, 4000 acres; oats, 6000 acres; hay, 23,000 acres, and barley, 37,000 acres.

THE CITY OF VENTURA.

Ventura (the official name being San Buena Ventura) has two commercial and two savings banks, two daily newspapers, two telephone systems, no saloons, three hotels, a number of lodging-houses and restaurants, two grammar and one High School, two lumber yards and planing mills, waterworks, gas plant, electric power plant and lights, with a full representation of all the lines of mercantile business. The following church denominations are represented: Catholic, Presbyterian, Congregational, Methodist, Methodist South, Episcopal, Christian, Christian Science and Adventist. Among some of the improvements now in progress are: W. E. Mercer, brick garage, $5000; Charles Barnard, residence, $4000; L. G. Gabbert, residence, $6000; O. A. Guadley, residence, $3000; W. H. Stiles, residence, $3500; John Reppy, residence, $2500; E. G. McMartin, residence, $2500; W. H. Ley, residence, $2000; Mrs. M. E. Crump, residence, $2000; John H. Walker, residence, $5000; D. G. Bowker, residence, $3500; Milton Stiles, garage, etc., $5000; grammar school manual training department, $1500. This is a total of nearly $50,000.

About eighteen months ago the city of Ventura, by vote, authorized the sale of $150,000 worth of bonds, bearing 5 per cent. interest, for the purposes of grading and paving the streets, building a sewer system, securing a beach park, building a fire-engine house, etc. The sum of $7000 was paid for about two blocks of land facing on the ocean, with 600 feet water frontage, located near the depot of the Southern Pacific Railroad. I am authorized to state that if any individual or company will improve this property suitable for a beach park, the city will give a twenty-year lease at a very low rental. Some one should take advantage of this offer.

Without having to use the Vrooman Act, the citizens have voluntarily built cement sidewalks in front of nearly all their property, and now the city is paying for the grading and paving of eleven and a half miles of streets, of which eight miles are completed. The city entered into a contract with J. M. Montgomery to furnish a plant and superintend the work, which has been in progress since May, 1898. The ingredients used are a mixture of earth, clay, oil, gravel and crushed rock.

The completed streets make a fine showing, the cost, as compared with bitumenized pavement being only 4 cents a square foot, instead of 25 cents. The street is first turnpiked and brought to grade, then three coats of oil are put on, each being thoroughly mixed and tamped down by means of petrolythic rollers, forming a solid base. On this is placed from two to four inches of coarse crushed gravel. This is cultivated, and another coating of oil put on. It is watered, and tamping rollers are passed over it, until the whole surface is hard and smooth. Then a top dressing of oil is put on, half a gallon to the yard, and a dressing of finely-crushed gravel, which is rolled smooth with a heavy roller. The completed streets are as hard as asphalt, and are said to be more durable.

LAND FOR THE HOME-SEEKER.

"Where are lands to be had in the vicinity of Ventura for the person who is seeking a small holding of from twenty to forty acres?" I asked W. S. Baylis.

"There is bean acreage to be had, with or without improvements, ranging in price from $350 to $500 an acre; apricot land for from $200 an acre upward; orange and lemon groves from $750 to $1500 an acre; walnut groves from $400 to $750 an acre, and sugar beet land for from $300 to $400 an acre.

"Our bean lands are held at their present prices because the production will return an ample income on the investment. The climatic conditions and fertility of soil, combined, are peculiar to the vicinity of Ventura, hence one of the principal productions of this section is the lima bean, which nowhere reaches the perfection that it does here. This crop has made those engaged in the business independent and prosperous. The territory of bean culture extends on both sides of Ventura a distance of fifteen or twenty miles, and is watered both by canals and pumping plants. The apricot orchards are located mostly in the valleys of the Ventura and Santa Clara rivers. In these same localities are being profitably grown walnuts, oranges, lemons and such other fruits. The soil in the vicinity of Ventura varies, some being better adapted to growing one crop than another. For this reason, many who invest in our lands prefer to buy the orchards already in successful bearing. A large proportion of our bean lands have proven themselves to be the very best for growing lemons, and there is quite an acreage of bean land being set out to this fruit. This is almost an absolutely frostless belt. One of our lemon orchards, of 350 acres, has been producing continuously for many years. There is being planted just outside the city limits 212 acres in lemons on land formerly used for beans; in fact, beans are still being grown between the rows of trees. There are fine walnut groves in this section that have been very profitable. The average yield of a walnut orchard is about 2000 pounds to the acre, which have been selling from 9 to 12 cents a pound; an income of from $180 to $260 an acre."

PROFITS IN LIMA BEANS.

F. L. Hogue, who has an experience of nearly twenty years in the bean business, says: "The newcomers, who are told that our fertile valley lands will return a good interest on a purchase price of from $250 to $450 an acre, are inclined to be skeptical, and think that the price is more than the facts warrant, but it should be taken into consideration that it is not only the soil, but the peculiar climatic conditions which go to make the growing of lima beans so profitable. The average lima bean lands, produce a yield of about one ton to the acre, some producing as high as one and a half tons to the acre, while other land will produce only three-quarters of a ton. The price of the lima bean, which is the specialty in this section, has been about 4 cents a pound, or $80 a ton. The total cost of production, including seed, cultivating, harvesting, etc., is $18 an acre, leaving a net profit of $62 an acre. This is 10 per cent. interest on land at $620 an acre.

"Land producing such an income cannot be bought for less than from $350 to $450 an acre, and is worth it. The cultivating is done in the winter and spring, being deep plowing and cultivating, in order to conserve the moisture of the winter rains through the summer; the absence of summer rains being an advantage, as there is no mold, and consequent damage to the crop. The vines grow on the ground, without any supports. The vines are cut by machinery during the months of September and October, and after drying three or four weeks are threshed, also by machinery, the charge being from $5 to $7 a ton, which is included in the estimate previously made. Last year the total bean crop of California was 1,110,000 bags, it being the largest crop ever grown. The crop in the vicinity of Ventura was about 850,000 bags, valued at over two and a half million dollars. The population of Ventura county is about 20,000, which gives an average from beans of about $125 to every man, woman and child in the country; or $1250 to each family.

"In renting the lands, the usual rental is from one-third to one-half the crop, delivered in the warehouse. The 'plant' necessary to handle 100 acres in beans would be five horses, one double gang plow, one harrow, one weed knife, one disc cultivator, and one bean planter, the total cost amounting to about $1200. The labor and cultivation would cost, by the time the beans are harvested, another $1200. There are from 40,000 to 45,000 acres planted to lima beans in this section. This area is being gradually reduced through the encroachments of orchards, so that the bean business has a bright outlook for permanent prices, as the demand is increasing and the available territory for production decreasing.

"Beans do not exhaust the soil, there being farms in this vicinity which have been successively cropped for the past twenty years, and are producing larger crops today than ever, owing, perhaps, to better methods of cultivation. There are about fifteen varieties of the lima bean on one, grown near Ventura, and at least 100 carloads of special varieties are being shipped annually to the eastern seed trade. These are contracted for in the spring, before planting time, and command about $5 a ton more than the commercial product. A valuable by-product is the bean straw, which sells for about $5 a ton, and is fed to horses and cattle, they being very fond of it. An acre will produce about a ton of bean straw."

BEANS, WALNUTS AND CEMENT.

"I own ninety-four acres of bean land, four miles from Ventura," said a pioneer resident, "which I have had leased for a term of years on the basis of two-fifths of the crop raised, to me in the warehouse. Two years ago my rent, free of all expense to me, was $3442, and last year it was $3160, an average of $3300 a year, or interest at 60 per cent. on my land at $600 an acre. The man who has the land rented has had an income during the past four years of nearly $20,000 on his total investment having been only about $3000. There are more renters than land to be rented near Ventura, as the profits are larger for a man to farm his own land, when his business will allow him to do so.

"Adjoining this ninety-four acres is a walnut grove of nineteen acres, the trees being from twenty-eight to twenty-nine years of age, which had a crop two years ago that brought in $5434, an average of nearly $275 an acre.

"The cement deposit adjacent to Ventura is very extensive, being a mountain from 1000 to 2000 feet high, and extending for over a mile. In order to reach this cement deposit by rail a branch line will be built seven miles long, from the present Southern Pacific railroad, but as it would have a large passenger traffic from the vicinity of the hot springs of the Matilija Cañon, which are so attractive for tourists and invalids, it would be a profitable branch road. All the materials for the making of cement are available on the ground, even oil for fuel can be piped from the oil belt. It is estimated that under the favorable conditions for manufacture, and the purity and accessibility of the crude materials, this cement could be placed on the market at the rate of several thousand barrels a day and sell at 20 per cent. less than any Portland cement now in the California market. The establishment of a plant of even 1000 barrels a day would employ a large number of men, and this addition to our population be one of the principal advantages to Ventura."

Drumming Up Laborers.

When an African chief of the Nigerian tribes is ready to begin harvesting and requires extra assistance he sets some of his tribesmen drumming. They beat a huge kettledrum made of skin stretched on a calabash and a small side drum. The sound of the drumming carries a great distance, and laborers come in from all directions.—[Exchange



Business street in Ventura



San Buena Ventura Mission Founded 1782.



Some Ventura residences.

In Charming City by the Sea.

SEE California then Baylis & Lothrop about
THE Home of the Lima Bea Sugar Beet, Orang Lemon, Walnut, Apric
BEST LAND WATER CLIMATE
Ventura County Realty Co.
BAYLIS & LOTHROP
VENTURA, CALIFORN



We save you From 50c to $2 on Each Pair You Purchase.

PHILADELPHIA SHOE
Greatest Shoe House Ha
BELOW S. P. TICKET OFF
Drummer's Sample
Shoe Sal
On All Leading Makes
MEN, WOMEN AND CHILDREN
All High-Grade Shoes
Values $3.50 to $6.00—Special $1.95 to $2.
School Shoes Boys' and Girls' 98c
ELKSKIN
Men's $5.00 Elkskin Shoes at.....$2.95
Men's $7 and $9 High Boots, made of all leathers and waterproof.....$4.95
Women's $4.00 Elkskin Shoes.....$2.65
$2.25 Child's Elkskin Shoes.....$1.65
$2.50 Misses' Elkskin Shoes.....$1.85
Don't forget, you cannot p chase this leading make elsewh at these low prices.
The reason we can afford to s these shoes cheaper than our c petitors is on account of our l rent and small expense. We b in large quantities, tan and m facture our own elkskins. G Motto—"Quick Sales and Sm Profits." As we depend on cust trade, we warrant every pair shoes that goes out of this house
PHILADELPHIA SHOE CO., 624 S. Sprin
Bring This Ad and We Will Pay Your Car Fare till Wednesday P.



REEDCRAFT
(Registered U. S. Patent Office)
Again we remind you that we make a sell the only genuine "Reedcraft" Mani Made Furniture.
This Chair in Reed or Rattan "Reedcraft" Quality $5.75
E. E. DRYDEN, 713 S. Broadway

LITTLE BUTTE.

Lewisohns Take Bill Williams Fork Property and Change Name.

(SPECIAL CORRESPONDENCE OF THE TIMES.)

BOUSE (Ariz.) July 2.—On June 15 the Arizona Bouse Copper Mining Company, which took over the Little Butte in January, sold out to a syndicate of Arizona and foreign capitalists, who, after a thorough examination, became convinced of its possibilities, not only took over the original eight claims, but added enough more to make twenty, and reorganized the company, placing the capital stock at $3,000,000, and changed the name to the Little Butte Consolidated Mines Company. The new company has placed a large amount of ready cash in the treasury for development, and has started extensive work and increased the working force to some forty men.

The old incline shaft, which is down to the 200-foot level, with drifts and crosscuts from both the 100 and 200-foot levels, is showing excellent ore bodies. The crosscut at the 200-foot level cut the ore body, which at this point is eighteen feet wide, and much richer than at the 100-foot level. The ore body at this level consists of three feet of very rich copper-gold ore, mostly malachite and glance, having running through the vein three rich pay streaks of glance about two inches thick. Assays of this glance run up into the fancy figures. The other sixteen feet of vein matter consists of gold-bearing rock, and assays clear across the ledge average $10 per ton.

In addition to this incline shaft several hundred feet of open trench work has been opening up other rich ore bodies on the surface. These trenches have disclosed the fact that there are on the surface three distinct veins or lenses, which will probably unite with depth into a great deposit.

On July 1 work was started on the new shaft, which is to be a double compartment verticle working shaft. This shaft will be sunk to the sulphide zone, with a drift to the incline shaft, and the ore will be hoisted through the new shaft. The camp equipment of the Little Butte is all first class, with ample provision made for the hot weather, including a shower bathhouse.

OTHER PROPERTIES.

Located about one mile south of the Little Butte is the Heart's Desire property, owned by the Pioche-Arizona Gold and Copper Mining Company, the principal owner of which is now the Scott Mines Company of Salt Lake City. The Scott people have just recently bought the Heart's Desire, and have been developing for about a month, with the result that the double compartment vertical shaft is down 100 feet. Three shifts are sinking, and they are averaging five feet per day. A crosscut at the 100-foot level has been started. It is the intention to sink the shaft to the sulphide zone, with crosscuts at each 100-foot station.

That the A. & C. country is fast coming to the front as a great mining district, and is attracting the big ones is fully demonstrated by the fact that it has just been announced that the Lewisohns, or rather the General Development Company of New York, have taken hold of the old Planet mine, the Bill Williams Ford, twenty miles from Bouse. This property is the oldest copper mine in Arizona, and was a shipper away back in the 60ties. For many years it was worked profitably, but with the decline in copper the owners were unable, with their crude methods, to make it pay, over 200 miles from the railroad. For several years it has been idle, only assessment work being kept up.

The Lewisohn people, through their head geologist, Walter Harvey Weed, has been investigating and sampling the property for several months, and a short time ago Julius Lewisohn, J. Parke Channing visited the property, and after their return to New York decided to take hold. The terms of the purchase are not public at present, but it is known that the General Development Company will expend a large amount of money developing the mine, and will leave nothing undone to hurry the work along. Their superintendent will be at the Planet next week, with full authority to go ahead.

UPLAND AWAITS LINE.

Pacific Electric Officials Promise to Begin Construction in Few Days—Funeral of Mrs. Craig.

UPLAND, July 3.—The Pacific Electric officials say the contract for grading for the line west from this city will be let in a few days and that the work will then be begun. The line will run for a considerable distance through orange and lemon groves. It is believed it will be extended to Pomona and thence south, to connect with Pomona.

Mrs. Angeline Craig, mother of Dr. W. H. Craig, died Thursday afternoon after an illness of several months. She was 82 years old. The funeral was held at the Draper chapel, Ontario, this evening, and the body will be taken to Freedom, Pa., for interment. Mrs. Craig leaves six children.

CLIMBING FOR RECORD.

Paul Rhinewald, who made a record in the ascent of Mount Wilson, several months ago, tried his luck on Old Baldy, a few days ago. He did not succeed in matching the record of W. B. Dewey of Upland, who has set the mark of 3hr. and 5m. to the top of Cucamonga Peak from Camp Baldy. Mr. Dewey had made the trip about four times.

The Home Telephone Company, which secured a franchise in this city two years ago, and later installed a considerable amount of cable, has abandoned the plan of opening an exchange here.

The Ontario-Upland Gas Company has a force of men busy in this city laying mains. The concern promises to have gas here by August 1. It is ready the plant in Ontario is in operation.

Amos Colborn has made a most auspicious start in The Times scholarship race. Miss Tyler, who won the scholarship last year, is now attending school in Los Angeles.

The Zenz building, on South Second avenue, is being remodeled.

LUSCIOUS.

MARKET HOLDS MANY FRUITS.

Apricots and Peaches Now at Lowest Prices.

Prohibition Wave Promises to Make Grapes Cheap.

Berries So Plentiful That Dealers Despair.

The canning season has opened and the various plants in Southern California are working full time. Owing to the cool spring, all varieties of deciduous fruit matured at least two weeks later than usual. Apricots and peaches are in their prime and at lowest prices. The coming week will find the markets overflowing with them.

Apricots are worth only 75 cents to



Modest little Club House and a corner of the living room. Funds for all raised by the girls w

a lug box in the grocery store, and in a few days there will be special sales at lower figures. In a lug box there are about thirty pounds of fruits and at very small expense the housewife can now can enough to last through the coming winter.

Peaches are arriving in car lots. There are at least four varieties on the market now and two or three other kinds will be added during the week. The wholesale price is from 90 cents to $1.25 a box. Grocers are advertising to sell at retail from $1.25 to $1.60. In less than box quantities, the retail price is 5 cents a pound.

The Imperials are excellent for preserving. The Alexanders and the early Crawfords are more expensive.

TRAGEDY WELCOMED.

The famous Tragedy prune plum may now be had. The retail price is 5 cents a pound. Symonas are at wholesale for 75 cents a box. They are especially valuable for making brandy, or light wine, and give an excellent flavor to making a jelly. Climans, Abundance and Egg plums are also on the market and the well-known Satsuma is expected to make its appearance during the week.

Seedless Sultana grapes, the one plentiful variety just now, are selling at retail for $1.50 a crate. They come from Imperial Valley. The first black grapes of the season arrived Friday. In a few days they will be received by the carload. Grapes, this year, should be cheap. The prohibition wave which is sweeping over the country is having its effect on California wineries, which have agents out notices that they will not purchase much of the fruit but will depend on their own vineyards. It is not probable that the price will drop to 2 or 3 cents a pound.

The production of wine for the entire state this year, is estimated at 40,000,000 gallons. At least half of this will be made within a radius of 100 miles of Los Angeles. Shipments of grapes to all parts of the Union from California will reach 4000 carloads. The consumption of the residents is figured at 2500 carloads. About 150,000,000 pounds of raisins will be cured.

Cherries are higher than they were two weeks ago, when the short season was at its height. The retail price has gone up to 8 and 10 cents a pound. The only two varieties now obtainable are Royal Annes and black Republicans, which come from the northern part of the State and from Oregon. Wholesale quotations, yesterday, were 6 cents a pound. Much of the fruit has been partially baked by the heat of the past few days. The crop, this year, was phenomenal. There were at least 700 tons of black cherries and 200 tons of white varieties distributed in the State alone and nearly 125 carloads were shipped to eastern cities. The quality, too, was unusually good.

ALMOST GIVEN AWAY.

Berries are so plentiful that dealers cannot handle them all. Yesterday morning a dealer sold thirty crates of strawberries at 15 cents a crate in order to get rid of his surplus stock. The grocer will sell the best strawberries obtainable to the housewife at $1 a crate. The market price did not exceed 75 cents on any day of the week. Loganberries and blackberries are at their best. Both are to be had at the retail price of $1 per crate. Raspberries are a very uncertain quantity. Some days, they are all too plentiful; at others, there are not enough to supply the demand.

Currants are still arriving from the north in large quantities. They retail at 85 cents a drawer (10 pounds.) Gooseberries are worth 10 cents a pound. The high price is due to the fact that they come from Oregon.

The only apples on the market are white and red Astrachans and early harvests. These are worth $1.25 a lug

LUSCIOUS.

MARKET HOLDS MANY FRUITS.

Apricots and Peaches Now at Lowest Prices.

Prohibition Wave Promises to Make Grapes Cheap.

Berries So Plentiful That Dealers Despair.

The canning season has opened and the various plants in Southern California are working full time. Owing to the cool spring, all varieties of deciduous fruit matured at least two weeks later than usual. Apricots and peaches are in their prime and at lowest prices. The coming week will find the markets overflowing with them.

Apricots are worth only 75 cents to $1 a lug box in the grocery store, and in a few days there will be special sales at lower figures. In a lug box there are about thirty pounds of fruits and at very small expense the housewife can now can enough to last through the coming winter.

Peaches are arriving in car lots. There are at least four varieties on the market now and two or three other kinds will be added during the week. The wholesale price is from 90 cents to $1.25 a box. Grocers are advertising to sell at retail from $1.25 to $1.60. In less than box quantities, the retail price is 5 cents a pound.

The Imperials are excellent for preserving. The Alexanders and the early Crawfords are more expensive.

TRAGEDY WELCOMED.

The famous Tragedy prune plum may now be had. The retail price is 5 cents a pound. Symonas are at wholesale for 75 cents a box. They are especially valuable for making brandy, or light wine, and give an excellent flavor to making a jelly. Clymans, Abundance and Egg plums are also on the market and the well-known Satsuma is expected to make its appearance during the week.

Seedless Sultana grapes, the one plentiful variety just now, are selling at retail for $1.50 a crate. They come from Imperial Valley. The first black grapes of the season arrived Friday. In a few days they will be received by the carload. Grapes, this year, should be cheap. The prohibition wave which is sweeping over the country is having its effect on California wineries, which have sent out notices that they will not purchase much of the fruit but will depend on their own vineyards. It is not probable that the price will drop to 2 or 3 cents a pound.

The production of wine for the entire State this year, is estimated at 40,000,000 gallons. At least half of this will be made within a radius of 100 miles of Los Angeles. Shipments of grapes to all parts of the Union from California will reach 4000 carloads. The consumption of the residents is figured at 1500 carloads. About 150,000,000 pounds of raisins will be cured.

Cherries are higher than they were two weeks ago, when the short season was at its height. The retail price has gone up to 8 and 10 cents a pound. The only two varieties now obtainable are Royal Annes and black Republicans, which come from the northern part of the State and from Oregon. Wholesale quotations, yesterday, were 6 cents a pound. Much of the fruit has been partially baked by the heat of the past few days. The crop, this year, was phenomenal. There were at least 700 tons of black cherries and 200 tons of white varieties distributed in the State alone and nearly 125 carloads were shipped to eastern cities. The quality, too, was unusually good.

ALMOST GIVEN AWAY.

Berries are so plentiful that dealers cannot handle them all. Yesterday morning, a dealer sold thirty crates of strawberries at 15 cents a crate in order to get rid of his surplus stock. The grocer will sell the best strawberries obtainable to the housewife at $1 a crate. The market price did not exceed 75 cents on any day of the week.

Loganberries and blackberries are at their best. Both are to be had at the retail price of $1 per crate. Raspberries are a very uncertain quantity. Some days they are all too plentiful; on others, there are not enough to supply the demand.

Currants are still arriving from the North in large quantities. They retail at 25 cents a drawer (10 pounds.) Gooseberries are worth 10 cents a pound. The high price is due to the fact that they come from Oregon.

The only apples on the market are white and red Astrachans and early Harvests. These are worth $1.25 a lug box when purchased from the grocer. If bought in smaller quantities, they command 7 cents a pound.

Pears are expected within two weeks. The crop will be better than last year's.

PIPE LINES WIN.

Federal Judge Declares That Oklahoma's Freak Oil Law Is Unconstitutional.

[ASSOCIATED PRESS DAY REPORT.]

MUSKOGEE (Okla.) July 3.—Judge R. Campbell, in the Federal court here today held the Oklahoma statute prohibiting the shipping of oil and gas out of the State is in violation of the Federal constitution and of the interstate commerce act. This is regarded as a final victory for the foreign pipe line companies who were restrained by the State officials from selling the natural products in other States.

Today's holding was in the case of the Kansas Natural Gas Company and other oil and gas companies of Ohio and West Virginia against the State officials asking that they be perpetually enjoined from interfering with the plaintiffs piping oil and gas out of the State.

Judge Campbell today overruled the demurrers of the defendants. He announced that reasonable further time would be granted the defendants to file other pleadings before final action was taken to make the temporary injunction permanent.



Modest little Club House of the Y. W. C. A., and a corner of the living room. Funds for the erection of this building were all raised by the girls within three weeks.

UMPIRE SAFE.

MAIDENS ENJOY SLIDE TO BASE.

DIAMOND IN USE AT COUNTRY CLUB OF Y.W.C.A.

Comfortable Building and Athletic Grounds at Huntington Park Give Rest and Pleasure to City-Worn Women and Girls—Saturday Evening Hot Suppers Win Fame.

Out at beautiful Huntington Park, just a twelve-minute ride from the city, and in the center of an acre lot, stands a modest little clubhouse which marks the consummation of the latest ambition of the girls of the Y.W.C.A.

When the idea of this house was conceived, the members of the association at once set about to get it, and every penny of the sum necessary for its erection was raised in two weeks. More than 300 guests visited the bungalow on the opening day, and complimented its owners on their splendid achievement. Since then the clubhouse, tennis and basketball courts, baseball diamond, volley ball court and croquet grounds have been in constant use.

The establishment is open to all girls and women of the city, and they are cordially invited to visit it. Business women will derive much benefit from the rest and quiet of an afternoon spent at these hospitable quarters, away from the noise and heat of the city. It is for them especially that the clubhouse was designed. The spacious porch is furnished with comfortable, inviting rockers, and the large living-room, too, is equipped for the comfort of weary ones, who wish to slip off the cares of life for a season.

Every Saturday evening a hot supper is served at the club by a committee of ten girls, and there is spirited but friendly rivalry among these different committees, for each is anxious to provide the best supper. The fame of these feasts is fast spreading for each succeeding Saturday evening, the number of visitors is larger. There is a nominal charge—15 cents. Tuesday and Thursday evenings dainty luncheons of sandwiches and coffee are served.

The first summer school of the Y.W.C.A. will open Wednesday and continue to August 18. The department of English will be in charge of Miss Margaret Burkhalter.

In the gymnasium there will be morning and evening classes on Tuesdays and Fridays.

A large enrollment is expected in the cooking classes of the summer school, which will be open to beginners, as well as to advanced students.

There will also be taught sewing millinery, music, French, Spanish expression, the crafts and art.

A novel feature of the summer school will be a doll's dressmaking class for the little people. This will meet Tuesday and Friday mornings, from 10 to 12 o'clock.

CANADIAN CLUB'S EVENING.

The Canadian Club will have an entertainment and social Tuesday evening in Lincoln Hall, No. 728 South Grand avenue.

Make Him Prove It.

cushion flange WONDERFUL TONE cushion flange

ONLY the best served at the Angelus Grill, Orpheum Orchestra.



Biff-Bang-Boom

Store Closed Monday

509-511 So. Main St.

COLYEAR'S

Where Bargains Reign

Store Closed Monday



A Crashing, Smashing July Sale

The Bomb of High Prices Explodes---Colyear's Offer of Celebrated Furniture at Severe Reductions Makes This a Grand

Celebration Worth Your While

A July sale of furniture that you can't afford to miss. Every item offered is of first-class quality and the price is lower than you ordinarily find such goods sold at. We're cleaning stock preparatory to the incoming of several carloads, and we need the room.

We deliver to all parts of the city and many nearby towns in our own wagons. Best of service is assured.

Center Tables

$2.75 very pretty center table, on sale for $2.80
$6 pedestal style center table, on sale for $4.45
$6 handsome Mission table, weathered oak, center drawer $3.95
$5 beautiful birdseye maple center table $3.75

Extension Tables

$25 dining table, quarter sawed oak, claw feet, on sale $17.95
$17.50 dining table, 6-foot extension. This sale for $12.40
$25 fine fumed oak dining table, full size, for $15.95
$17.50 5-leg dining table, big value at our price $13.40

Dining Chairs

$4.50 fumed oak dining chair, pretty designs $3.25
$2.50 wood seat dining chair, French legs, claw feet $2.60
$1.85 weathered oak finish dining chair, big value $1.50
$2.25 weathered oak finish dining chair, our price $1.70

Side Tables

$14 table, in weathered oak or early English finish, very handsome and for this sale the price is only $10.50

Folding card tables, lightest and strongest made, in size 24-inch to 42-inch top, plain or felt covered, from $2 up.

Desks

$32 desk, in weathered oak, quarter sawed, 3 drawers in bottom, large and roomy. This cut don't do it justice. Our price only $23.75
$25 beautiful quarter sawed golden oak or mahogany, 3 drawer base, large and roomy $18.25
$21 beautiful quarter-sawed golden oak or mahogany desk, on sale all this week for only $15.50

We have cheaper desks, priced from $5 upward. The largest line in city to choose from.

Dressers

$35 Pretty Circassian Walnut Dresser. A beauty. Large square glass—very latest design $25.30
Beautiful Chiffonier to match, $24.30.

You will want this pair. Come and see them. Other Dressers too numerous to mention. Prices equally low. We're King Pins on Dressers.

Rockers

$13.75 Circassian Walnut Rocker and chair to match the above dresser and chiffonier $10.35
$9.50 Arm Rocker of large size. Circassian Walnut to match above. Only $7.10

Library Tables

$17.50 24-36 size table, choice of weathered oak, early English or fumed oak, for $12.75
$15 golden oak table, 24x40 size, with center drawer, shelf at bottom $10.75
$20 golden oak finished table, 26-44 size, center drawers and shelf, like cut $14.85
$10 golden oak finished table, made with shelf and drawer, our price $6.95

Buffets

$25 buffet, golden oak, has chipped glass door. Our special price $18.75
$28 golden oak buffet, large size, has shelf above mirror, our price $21.00
$29 early English quarter-sawed, made nearly like cut $21.50
$32 buffet, large and roomy size, weathered oak, 2 drawers in center, leaded glass doors on side with mirror and shelf, strictly Mission style $24.00

509-511 SOUTH MAIN STREET

WHEN NOT POSING.

PECULIARITIES OF SENATORS.

NATURALNESS SEEMS TO BE THE CHIEF CHARACTERISTIC.

Senator Aldrich Is Never Stirred by Attacks—Call of Florida Takes Off His Shoes—White of Louisiana Goes to Sleep in His Chair—Root Is Studious.

[Washington Correspondence Brooklyn Eagle.]

Here are some snap shots of the American statesmen of the Senatorial variety, taken when the big men were not posing. The tariff debate is often dull and heavy and at such times Senators, like boys in school, amuse themselves with time-killing devices which furnish interesting sidelights on their character.

Naturalness is the chief trait of the most powerful man in the Senate, Mr. Aldrich. He never poses. The popular idea of a Senator making a speech has him erect, shoulders thrown back, the head high, chest thrown out and the right hand tucked carelessly in the breast of a closely-buttoned frock coat. That's the way Daniel Webster and Henry Clay are pictured in "The Lives of Great Statesmen." That is not the Aldrich custom. In the first place he never wears a frock coat. His clothes are trim, well-fitting and of the kind a busy Wall-street broker wears. Aldrich is no orator, and he knows it. When he has anything to say he stands up and says it, just as though he were talking to a couple of friends in his library at home. He never swings his arm, beats the air or pounds the desk, as Beveridge, Bailey and Dolliver. He doesn't shout or scream, or drop his voice in low, growling warnings. He delivers all kinds of important announcements in a matter-of-fact way, as though he were discussing the weather probabilities.

ALDRICH HAS FEW MANNERISMS

In his chair Aldrich has few mannerisms. He is patient to a remarkable degree. He has an absolute restraining grip upon himself. He sits unmoved while Democrats make ill-founded charges or gross mis-statements. Under similar circumstances Beveridge would spring up with a dozen contradictions and denials. Aldrich simply remains passive, with his hands folded. He is a past master in the art of exhausting the enemy by letting him talk himself out. Aldrich has a way of moving quietly about the Senate, especially on the Democratic side, when he wants to know what the sentiment there is, on a measure about to come up. He has floor lieutenants in Crane and Smoot to find out for him what is doing, but when there is doubt Aldrich gets the facts for himself. At other times he sticks to his chair. He has a marvelous faculty for learning the gossip of the Senate and of the official city. He rarely reads the newspapers, yet in some strange way he knows all the semi-scandal of the administration, the scraps in the Cabinet or other high places and other interesting news.

"I don't know how Aldrich hears everything, unless Senators bring the news to him," said a friend of the Rhode Islander's the other day. It is also impossible to surprise him with secret information about matters of importance.

TOOK OFF HIS SHOES IN SENATE.

On one memorable occasion Senator Wilkinson Call of Florida removed his shoes and crossed his stockinged feet on his desk in the Senate chamber. That created a new standard for senatorial dignity. During a proxy debate in the Senate, years ago, Mr. White of Louisiana, now a member of the Supreme Court, sat upright in his chair with his head lying on his right shoulder, sound asleep. His colleagues wondered how so big a neck could be bent to one side at such a sharp angle. This was hardly a characteristic attitude, but a curious one. Last week a well-known Representative from New Jersey drifted into the Senate, took a seat on one of the big, comfortable lounges in the rear, and, under the influence of the dull, warm day and his soothing position, dropped asleep.

SPRING IN BEVERIDGE'S CHAIR.

Beveridge is more susceptible to the temptations of a crowded gallery than any other Senator. It is impossible for him to resist the call of the spotlight. It is a common saying in the Senate that if the Indianan comes in and finds the gallery filled in expectation of a speech from Dolliver, Tillman or Bailey, he is sure to "steal the crown" by a few remarks. Beveridge keeps a closer watch on the press gallery and public galleries to note the effects of his speeches than on his colleagues.

After observing the antics of Senator Beveridge for half an hour or so, one concludes that there must be a powerful spring concealed in his chair which renders it impossible for its occupant to remain seated. Beveridge is constantly bounding to his feet with questions, suggestions, corrections or voluntary information. He broke a caster in his chair this week. It is impossible to suppress him. Dozens of Senators have tried it and failed. He is proof against all rebukes. The most cutting remarks intended to squelch him pass over his head and never touch him. His constant "Mr. President" rings out with unfailing regularity all day long as he rises to make known his views. The pages of the Congressional Record are decorated everywhere with the name of the senior Senator from Indiana.

VERSATILE AND PICTURESQUE.

"Where is Gore, the blind man?" is a question that every visitor to the gallery asks sooner or later. The Oklahoman occupies a seat in the back row on the Democratic side, save when he makes his speech. Then he moves down to Senator Daniel's seat in the front row. For a blind man Senator Gore does an awful lot of writing, especially while Aldrich, Smoot or some other Republican is explaining or defending the tariff bill. He scribbles away at a great rate and every one wonders what it is about. At other times he sits bolt upright, paying strict attention. He is the best listener in the Senate.

Gore, in action, is picturesque. He has a magnificent voice, is a master of sarcasm, and is feared by Republicans more than any other Democrat, including Bailey. Gore has trained himself in tricks to cover up his blindness. While speaking he swings regularly from left to right, turning his head so as to address all his auditors. He snaps out his words with vigor. To emphasize them he jerks his head in a way that would ordinarily bring on intense headache. Gore's hair is iron gray, stiff and plentiful. With each jerk of his head his hair flies into disorder, then with many shakings and tremblings it gradually readjusts itself, only to be sent flying again as the speaker drives home another point.

BRISTOW TALL AND UNGAINLY.

Bristow of Kansas is one of the odd characters. He is the tallest man in the Senate, and the thinnest. He wears a frock coat on the warmest day, and it hangs in great folds from his projecting shoulder blades. Bristow twists his legs around each other in a corkscrew attitude, and pulls nervously at his hair. When he talks he stretches forth a long arm and shakes a belligerent finger at the Senator he desires to impress.

The venerable Senator Cullom of Illinois amuses himself by tearing paper into long, narrow strips, like lamplighters. The floor about him is covered with bits of paper, like a snowdrift, at the end of every long session.

SENATORS WHO SIT ON THEIR SPINES.

Tillman belongs to that class of Senators who sit on their spines. He slumps into his chair until his neck rests upon the low back, and then he stretches out his legs and crosses them, and looks thoroughly uncomfortable. Money of Mississippi and Warner of Missouri have the same trick. Tillman is unlike Beveridge, who is always ready for action and quick on the trigger. The South Carolinan often begins talking while in his reclining position and will be well into his opening sentence before his feet become untangled and he attains the aisle.

ELIHU ROOT, THE STUDIOUS.

Elihu Root is the closest student of debate in the Senate. It is a mighty dull, unprofitable speech that drives him to the cloakroom or his committee room. Like a judge on the bench, he sticks to his chair, and follows speaker after speaker. His desk is usually littered over with tariff documents, trade reports, books of estimates and other reference papers. These the New Yorker scans carefully from time to time.

The other day Senator Crawford of South Dakota, Root's nearest neighbor, made a speech. In his enthusiasm he began swinging his arms, delivering uppercuts, jabs and jolts with reckless abandon. Root was kept busy dodging his head right and left to avoid the swings of the frenzied westerner. The spectacle greatly amused the Senate.

Senator Crane is Prince Runabout. He gets his name from his habit of flitting here and there, picking up the news and gossip of the Senate. He is wonderfully well informed on the gossipy information of the Senate. The Senator has been accused of wearing gum shoes. Hale of Maine, who is fat and more than forty, moves about the Senate with a stately dignity that is most impressive. He follows the same methods in debate. He rises leisurely and talks leisurely. He holds his glasses in his right hand, and by slowly and deliberately waving them up and down gives emphasis to his remarks.

MILLINER GOES TO PARIS.

Miss Alice Greisinger, head milliner for the New York Cloak and Suit House, left for New York City Friday and will sail for Paris on Thursday to visit the studios of the great millinery artists and select fall goods.

MADE IN SOUTHERN CALIFORNIA

PATRONIZE HOME MANUFACTURES

HOME MADE—BEST MADE—GIVE THEM YOUR TRADE

AUTOMOBILES.

TOURIST AUTOMOBILES
A Good Make Because They Make Good
AUTO VEHICLE CO.,
CORNER MAIN AND TENTH STS.

JEWELRY.

BRIGDEN & PEDERSEN
607 South Spring.
M'f'rs of Artistic Jewelry.

BOTTLE MANUFACTURERS.

Quartz Glass and M'f'g Co.
(Incorporated.) Manufacturers of Flint Bottles
Prescription Bottles. Powdered Silica.
Factory—COR. HUMBOLDT AND AVE. 19.

CAN MANUFACTURERS.

LOS ANGELES CAN CO.
200-20 N. AVE. 19. East 388, Chffd.
Packers and Miscellaneous Cans

PORTABLE HOUSES.



Full size house at Exposition Bldg. Send for catalogue.
Pacific Portable Const. Co., Inc.
230 So. Main st.
A7458. Main 855. South 229.

BEANS.

F. F. STETSON & CO.'S PORK AND BEANS
SIX VARIETIES.

BEER AND WINES.

YOU SHOULD DRINK
Mathie's "RED RIBBON" Beer,
Because —
It's made from best Wisconsin malt and imported hops; purest water; contains but 3 per cent. alcohol; is a liquid food containing highest nutrition values; is recommended by all physicians and is "Made in Southern California."

ENGINES AND PUMPS.

Luitwieler Pumping Engine Co.
Deep Well and Mine Pumps.
Electric, Gasoline and Steam Pumping Engines
107 NORTH MAIN ST.
Both phones.

Western Gas Engine Co.
925-933 N. Main St. Phone Ex. 152.
GAS ENGINES

OLIVES AND OLIVE OIL.

HAAS, BARUCH & CO.
IRIS BRAND OLIVE OIL
THE OIL OF QUALITY

OPTICAL.

FRESE OPTICAL CO.
344 S. SPRING ST. Main 1867. F1367.
MATHEMATICAL AND ENGINEERING INSTRUMENTS.

SODA FOUNTAINS.

ICELESS SODA FOUNTAINS
PAC. COAST SODA FOUNTAIN FACTORY.
F. H. HECKER, 131 and 133 E. 6th st.
Artistic Designing. Store Fixtures. Showcases.

TENTS AND AWNINGS.

MELLUS BROS. & CO.
Manufacturers Tents and Awnings. Fumigating Tents a specialty. Roll duck all widths and weights. 305-07-09 E. 4th. Both phones.

INDIAN GOODS.

INDIAN VILLAGE
200 Navajo blankets at reservation prices. Many other curios of interest.
MISSION ROAD, NEAR EASTLAKE PARK.

TAMALES.

XLNT TAMALE CO.
Manufacturers of chicken and beef tamales. Factory, 321 S. 1st St. Rear on North. Tel. Sunset Main 347. Home A3631. Los Angeles.

HOUSEHOLD CHEMICALS.

Schultz Chemical Company
HYDROPURA
Water Softener and Cleanser. For toilet, bath, kitchen and laundry. For sale by Grocers and Druggists.

UNRUFFLED.

SALTON SEA KEEPS CALM.

Yet Three Federal Bodies Toy With It.

All It Does, or Fails to Do Noted by Scientists.

Government Seeks Formula of Evaporation.

Three distinct branches of the government service are interested in the wonderful evaporation of the waters of Salton Sea. The United States Geological Survey is making measurements, which show the sea will have disappeared by 1925. The Reclamation Service has been conducting a series of experiments, and the Weather Bureau has a station there for taking observations to secure a formula for evaporation.

The rapid sinking of the waters may also have a bearing on litigation which is pending in the United States Circuit Court. If it is definitely decided that the salt works may be put in operation again at some future date, it is possible that this fact may affect suits for damages arising from the filling of the old sink.

Under the burning desert sun, in an atmosphere of great dryness, the evaporation is probably greater than from any other body of water in the country. The prediction that the sea will dry up within the next sixteen years is based upon the supposition that no more water flows into it from the Colorado River. Possible floods might greatly increase the depth of the sea and upset the calculations of the engineers.

An examination was made of Salton Sea in 1907 in regard to its availability for an extensive research into the laws controlling the rate of water evaporation from large lakes and reservoirs.

CO-OPERATION PLAN.

A plan was recently perfected whereby the United States Weather Bureau, the Reclamation Service and the United States Geological Survey could coöperate. The Weather Bureau has furnished the evaporation pans, thermometers, anemometers, burette gage tubes, record books and tables.

"Our observations have been valuable for the short time we have been taking them," said Weather Observer Wollaber yesterday, "but no definite conclusions can be reached. Our bureau is not directly interested in the lowering of the waters. We are trying to secure a formula of evaporation. The subject is too technical to interest the public, but it is regarded as of the utmost importance by scientific men."

Wollaber is an enthusiast on the subject, and he believes the researches of Prof. Frank H. Bigelow of the Weather Bureau will be of incalculable benefit.

The work done by the Geological Survey is of a different nature. The water resources branch of that service is intended to aid in the conservation of water, and pamphlets are published as a guide to engineers interested in the conservation problem.

HOLDS STORAGE WATERS.

In a recent report on the ground water of the Indio region, it is stated that the chief beneficial effect of the Salton Sea is to prevent the escape of the storage waters in the Coachella Valley.

"The only source of the underground waters in this region," states the report, "is the rainfall on the desert and surrounding mountains. The waters that are being developed in the Coachella Valley have slowly accumulated during a long period. The amount added annually constitutes but a small portion of the supply.

"Formerly the waters percolated toward the Salton Sea, and upon coming to the surface evaporated. The water which now fills the Salton Sea tends to hold back this evaporation of the underground waters. While the slow decline of artesian pressure may take place in the Indio region, this should not be harmful to the agricultural interests for many years to come, even if twice the amount of water now developed is procured.

"It is believed that by a proper utilization of the present supply and that to be developed, several times the acreage now under cultivation may be made productive without too great drafts upon the fluid resources.

"Pumped waters will become increasingly important, and will be relied upon more and more as time passes. Pumped waters are used more cautiously than artesian waters. Human nature cannot be trusted to value or manage well that which costs little.

"Therefore, artesian waters will be wasted and pumped waters will be used with care in the same area. The cheapness of gasoline and crude oil and the efficiency of engines which utilize these fuels, will make their application in irrigation more and more feasible as development continues."

"THE VALLEY OF OUR LADY."

An Interesting Story of the San Gabriel Valley from a Romantic and Historic View.

The current number of the West Coast Magazine contains an enthusiastic article by John S. McGroarty dealing with the romantic history of the San Gabriel Valley, which the writer calls "The Valley of Our Lady." It is one of a series of stories by the same author, in which the sentimental interest attaching to the beauty spots of California is brought out. The present article is profusely illustrated with handsome engravings, many of which are unique and have never before appeared in print.

"The Valley of Our Lady" is written in Mr. McGroarty's well-known style, familiar to readers of The Times. "The Valley of Our Lady," he says, "lies in the very heart of California of the South, midway between the great dyke of the Tehachepi and San Diego's harbor of the sun. The Mother Mountains hem it in as though with the shining scimiter of a giant god. Its open boundaries are the Sunset Sea's white shores of glory. Its capital is the world-famed city of Los Angeles, metropolis of the wide-flung, magical Southwest, reborn to verdant pastures and orchard blooms from desert dust and immemorial wastes."

Among other pictures there is a fine frontispiece of San Gabriel mission, a view of the Lugo house in which lived the man who once owned San Gabriel Valley, "The Old Adobe" house of the treaty on the grounds of The Outpost near Hollywood, and a striking view of the valley from Echo Mountain.

ELECTRICAL ENGINEERS' MEET.

The Los Angeles section of the American Institute of Electrical Engineers will hold its anual meeting at the Hollenbeck Hotel on Thursday evening at 6:30 p.m. Annual reports of committees and the chairman's report of the annual convention at the Thousand Islands will be heard. Following the business session the Entertainment Committee will provide amusement features. It will be the closing meeting of a successful year.

The Day of Our Birth.

By Walter J. Ballard.

WHEN Liberty Bell rang out 123 years ago today, it told the world that a nation was born; born to struggle and endeavor; born to hope and purpose; born to toil and suffering, and born to accomplishments, the equal of which the world has never before seen.

On that day we were a nation of less than 5,000,000 people; now, we number over 85,000,000, with nearly 10,000,000 more resident in our possessions across the seas.

On that day our western boundary of occupation was barely 500 miles from the Atlantic coast; now, that boundary is the Pacific Ocean, with Hawaii, Guam and the Philippines, marking our way across that ocean to the Far East.

On that day it took us days and some weeks to send a message only a few hundred miles; now, five minutes enables us to talk from New York with a friend in Chicago, or from Los Angeles to San Francisco, while in a single hour (or less) we can send a message to Manila and receive its answer.

On that day our exports did not exceed a value of $20,000,000 yearly; now, their value is $2,000,000,000.

On that day our imports were covered by $25,000,000; now, they approach $1,500,000,000.

On that day schoolhouses were few and far between; now, nearly 260,000 common schools are centers for the creation of good American citizenship, besides several thousand universities, colleges, special schools, and other institutions of American educational advancement, with more than 20,000,000 pupils and students therein.

On that day the few factories in our country barely supplied the wants of our few people; now, more than 500,000 factories supply the wants of 85,000,000 people at home, and help to meet the needs of other peoples by a yearly export contribution of manufactures, worth $800,000,000, and have a total yearly of about $17,000 in value.

On that day the area of our nation was less than 820,000 square miles; now, it exceeds 3,000,000 square miles, without counting the area of our overseas possessions and valuable Alaska.

On that day the deposits in our savings banks did not total $1,000,000; now, those deposits total $3,500,000,000, besides $4,000,000,000 on deposit in our national banks, and almost as much in our State banks.

On that day our total money circulation was about $20,000,000; now, it exceeds $3,000,000,000.

On that day our yearly postal receipts were less than a $250,000; now, they amount to over $200,000,000 a year.

On that day not a mile of steam railway existed in our country (in fact, only twenty-three miles in 1830;) now, our steam road mileage in operation is over 230,000,000 miles, besides our enormous electric railway mileage.

On that day thirteen stars glimmered feebly on our flag; now, forty-six stars shine forth brilliantly, each representing a strong and independent American commonwealth.

On that day a few dollars paid the yearly salaries of our schoolteachers; now, they are remunerated with more than $200,000,000 each year.

On that day our annual production of cotton was less than 50,000 bales; now, the yearly output exceeds 11,000,000 bales.

On that day our national wealth was considerably less than $1,000,000,000; now, it is fully $120,000,000,000.

On that day a very few millions of dollars covered the yearly value of our farm products; now, their yearly value exceeds $7,500,000,000.

On that day our annual government ordinary receipts and ordinary expenditures were much less than $5,000,000; now, they are each year more than $600,000,000.

On that day our chief national assets were faith, hope, courage and patriotism; now, they are the same, plus accomplished effort, strengthened national union, a firmer grasp on the principles and practice of freedom, a stronger hope for the future, difficulties overcome, as an incentive toward overcoming difficulties yet to be faced, a spirit which enables us to dare and do because we have dared and done, and the confidence born of the fact that we are Americans—citizens of the strongest and most hopeful nation of nations.

IN WASHINGTON AND NEW YORK.

BY MARSHALL CUSHING.

NEW YORK, June 28.—The ship subsidy advocates have a brand new plan. Hon. William E. Humphrey, member from Seattle, has introduced a bill in Congress. As this cannot be considered in the present extra session, it is more or less a feeler; and it is believed by those who believe in ship subsidies at all to contain several new features, which will make it appeal to the farm population, or, more strictly, to the Congressional districts and the States of the Middle West, which thus far have beaten every ocean mail bill or subsidy bill since the time of Postmaster-General Wannamaker and President Harrison, or in 1891, in other words. The project is backed up now, as for several years past, by the Merchant Marine League, headquarters, Cleveland. The president of this is Col. "Jim" Butler of Youngstown, and the active man is John A. Penton. Mr. Fassett, member from the Elmira District of New York, Mr. Humphrey and others are expected, between now and the regular session in December, to make many speeches before more or less sympathetic bodies. And several ex's, like McCleary of Minnesota and "Jim" Watson, lately unsuccessful candidate for Governor of Indiana, and others are probably on the staff already. The Merchant Marine League has shown, as evidence that it has made good, and is about to make good still further, a card index, doubtless after the Hitchcock plan, of seventy-five or more interested and influential citizens in at least 200 Congressional districts; and the proposition, no doubt, is to reach these trusty supporters of ocean mail pay at the right time, when the campaign is really on.

The project has not for years excited very much interest in New York. In the old days, when the last of the bills was passed, Clement A. Griscom of Philadelphia, then head of the American Line, and now the chairman of the American Mercantile Marine, and the late Commodore Hughes of the Ward Line, used to manipulate things quite satisfactorily, because they were successful. New Yorkers, of course, are interested in the Merchant Marine League, though not one of them, no matter how many millions he has, can possible subscribe to the cause, as the promoters of the cause declare, more than $10 a year for membership. Repeated efforts are supposed to have been made to interest E. H. Harriman in the subject—only in a large way, of course; and this is proper, since we can still recall the word of his lawyers for it that Mr. Harriman lives in a higher and totally different atmosphere. In spite of Harriman's large interests in transportation across the Pacific—and across all other oceans, for aught we know—these efforts to secure his financial backing for the subsidy proposition have thus far failed. We know, also, that "Jim" Hill has not subscribed a hundred thousand dollars for the coming campaign.

The shipbuilders themselves, who maintain only a shadow of an organization, have spent a great deal of money in times past trying to secure legislation, but they have practically given up the idea of getting results in that way; and besides, we have the statement of more than one of them that they are "broke." The Merchant Marine League people are no doubt sincere in believing that with the modified provisions of the Humphrey bill staring the farmer in the face, with the big interests and the shipbuilders out of it, and thus not exciting suspicion, and with the work largely educational, provided it is really done, they will succeed this time. New York has been something of a center of interest for the subsidy advocates, because of the presence here of the representatives of the German steamship lines. They are very politic and influential persons, with a long reach. It is generally believed that they alone could have prevented subsidies for American ships at almost any time within the last fifteen years, if they had chosen.

The corporation tax amendment has not pleased our corporation friends in Wall street, as few expected it would. It has been noticed, of course, that Senator Aldrich pushed it up to the king row at exactly the same time with the income tax proposition, and that the corporation tax amendment was one of the sufficient causes, doubtless, why the income tax amendment was not considered all the time; and there have been questionings whether the chairman of the Finance Committee was not in reality beating the income tax for good and all—or for a time—by these very means, they, at the same time, guaranteeing that the corporation tax amendment should pass. However that may be, President Taft has always been considered sincere in urging the corporation tax. It is the crystallization, in a way, of the Taft programme of corporation regulation, which I described perhaps six months ago in this very column. With it would go, evidently, a pretty thorough examination by government inquisitors into the actual organization and management of corporations—an examination probably as drastic as the examiners chose to make it. In a general way there would be a resulting discouragement of such corporation practices as still keep the muckraker going largely, and contribute so importantly to the uplift through the numerous uplift magazines, so called.

One thing may be counted on; that Mr. Taft, though working in a quiet way, and (as some say) too modest and complacent a manner, has given a great amount of study to this whole question, and he has also had the help of some—only a few, of course—of the ablest New York lawyers, as well as of the various very able lawyers who make up his Cabinet so largely. Something interesting will come out of it, perhaps an income tax, in three or four years, as the President really thinks there will. It helps greatly to crystallize the opinion of a certain body of ninety statesmen on the matter that the temperature hovers for days around ninety in the Senate chamber.

Certain food manufacturers and canners breathed easier when the legitimacy of President Roosevelt's board of experts controlling the pure food decisions of the Department of Agriculture was established. This board had been projected originally for the theoretical purpose, as many think, of enabling Uncle "Jim" Wilson, Secretary of Agriculture—who still declares that he is not going to resign—to save his official face. In reality, it is suspected of having been created to stand watch over Dr. Wiley, the chief chemist of the department, who had been so free in condemning the use of benzoate of soda in the preparation of food products.

The users of benzoate are not breathing so easy since the recent annual meeting of the American Medical Association declared against the use of benzoate. In several States it is the purpose of the pure food people, so called, to knock it out by legislation. Thus, the national organization of canners, which believes in the use of benzoate, or, at least, uses it, or, anyhow, wants to be allowed to use it, is encountering considerable opposition at various State capitals, and though they have a long reach—though probably not so long as Mr. Harriman's—they are evidently to be kept quite busy during the next year or two. Meantime the manufacturers of food products who haven't used benzoate of soda in their business, and evidently don't want to use it, occupy a strong strategical position, partly because of the support of the leading association of doctors, which has lately been given to them—at the White House, as well as by resolution at Atlantic City, and the two things are very different—and partly because of the expensive advertising campaign, which one of the manufacturers, at least, must be spending thousands of dollars for; for there are periodicals which require as high as $5000 of your money if you occupy a single page with your advertising one time.

This advertising, by the way, is very smoothly done. Though it is put out in the name of one manufacturer, which is naturally proper, if he pays the bill, he always makes a good talk in the advertisements about the fact that plenty of food manufacturers besides himself manage to get along without benzoate of soda. This advantage, I suppose, may be based, partly at least, upon the results of the same good uplift, whatever it may be; and sometimes it is a little difficult to locate it accurately. Pure food? Why, certainly; everybody wants it; and no matter how pure some of the impurities may be, so to speak, nobody wants them—or, at least, who does? So here is another educational proposition. The problem might be called psychological, not merely for the advertiser, who talks very effectively indeed in favor of a product which doesn't contain any article somewhat widely supposed to be under suspicion, but by the politician of the politicians, whoever they may be—and I do not now and never will use the term disrespectfully—who must manipulate things to their liking at Washington and at the various State capitals.

HELPING THE HELPLESS.

During June the Los Angeles Society for the Prevention of Cruelty to Animals received 109 complaints; cases investigated, 188; animals examined, 415; animals relieved, 75; animals suspended from labor, 61—horses 45 and mules 16; animals destroyed, 52—horses 12, dogs 14 and cats 26; animals moved in ambulance, 10; warnings and reprimands, 20; arrests during month, 31; convictions, 31; trials, previous arrests, 4; convictions, 3; acquittals, 1.

RETURNS FROM GERMANY.

Miss Grace Andrews returned Thursday from Berlin, Germany, where she has spent the past year studying piano with Rudolph Ganz. Before leaving for Germany Miss Andrews was instructor in the Arizona School of Music at Phoenix, Ariz., but she expects to make Los Angeles her future home.

12½c Bath Towels 7½c
Extra large fringed bath towels, with red borders; good weight; cheap at 12½c. On sale Tuesday at 7½c each.

Hale's GOOD GOODS
341-343-345 So. BROADWAY

7½c Toweling Crash 4½c
16-inch toweling crash, for roller towels for home and office; selvedge edge; good weight. Excellent value at 7½c. Tuesday 4½c yard.

Store Closed All Day Monday To Celebrate
We Are Going To Start Something Tuesday
See Page Ad In Tuesday's Times

Note These Specials for Tuesday. There Will Be Several Hundred More

Best 15c Percales 6½c yard
Best quality 36-inch percale; light and dark colors. All good patterns. Regular 15c quality Tuesday 6½c yard. No phone or mail orders; none to dealers.

18c Galatea Cloth 10½c
2000 yards of best Galatea cloth, in stripes, checks, dots and figures; also two-toned effects. The regular 18c grade on sale Tuesday at 10½c yd.

10c Colored Lawn 5c
Pretty figured lawn and batiste for summer gowns; best washing colors; great variety of patterns. Regular 10c value Tuesday 5c yard.

8 1-3c Apron Gingham 6c
Standard apron ginghams; blue, green and brown checks; short lengths; extra value at 8 1-3c on sale Tuesday at 6c yard.

20c Dotted Swiss 10c
Fine dotted swiss. All size dots, white and summer dresses. Splendid value at 10c on sale Tuesday at 10c yard.

15c Colored Batiste 9½c
Dainty colored batiste, in dots, figures and stripes; best of colors; splendid value at 15c on sale Tuesday at 9½c yard.

10c Dress Gingham 6½c
All our short lengths of high grade dress ginghams in pretty checks, plaids and stripes; worth 10c on sale Tuesday at 6½c yard.

16 2-3c India Linon 9½c
Fine quality India linon, 32 inches wide, smooth and sheer for waists and children's dresses—the regular 16 2-3c grade.

25c Madras Waisting 10c
Mercerized madras waistings; in a variety of designs for tailor made waists and summer suits. Regular 25c value on sale Tuesday at 10c yard.

25c Persian Lawn 12½c
Fine sheer Persian lawn; smooth, even weave for women's waists and children's dresses. Full pieces. Splendid value at 25c Tuesday 12½c yd.

75c Table Damask 52½c
All linen cream table damask, in floral patterns; good weight. Regular 75c quality on sale Tuesday 52½c yard.

75c Waist Linen 57½c
36-inch sheer and medium weight linen for waists, suits and dresses; excellent value at 75c. Tuesday 57½c yard.

10c 36-in. Muslin 7c
36-inch bleached muslin; soft finish; free from dressing. Regular 10c value. Good length Tuesday 7c yard.

$1.50 Napkins 98c Doz.
18-inch union linen napkins, in spot and floral designs; good weight. Regular $1.50 napkins on sale Tuesday at 98c dozen.

$1.75 Bed Spreads $1.35
Full size crochet bed spreads; Marseilles patterns; pearl hemmed. Regular price $1.75. On sale Tuesday at $1.35.

10c Bleached Sheets 59c
200 dozen 76x90-inch bleached seamless sheets, good weight. Excellent value at 70c. On special sale Tuesday at 59c each.

Regular 25c Zephyr Gingham 10c yard
An odd lot of imported zephyr ginghams; handsome plaids for children's dresses. The regular 25c quality, on sale Tuesday at 10c a yard.

I'll Be Ready Tuesday, July 6th
With a Quick-Action Fire Sale
Jewelry, Silverware and Cut Glass

The fire of May 26th, which wrecked my store, is a matter of record. I have spent a strenuous month with insurance adjusters and contractors, and have at the same time kept a big force working on the stock preparing for this sale. Now the thing is to sell, and sell at a record rate. I must realize cash on what is left. I'm sure you've never had such opportunities to buy Jewerly, Silverware and Cut Glass. I have made up my mind that

Every Article in the Store Must Be Sold
Regardless of Cost or Value

The sale involves everything you will find in an ordinary jewelry store.

STERLING SILVERWARE—(Damaged very slightly—only temporary.) Table Pieces, Toilet Sets, Novelties of all kinds. Every piece means a sacrifice.

SILVER PLATED WARE—Knives, Forks, Spoons, Odd Pieces, Tea Sets, etc. Only tarnished by smoke. One cleaning is all they need.

CUT GLASS—I have rubbed up the Cut Glass and it is as good as new. Every piece cut a third.

Gold Plated Jewelry
Solid Gold Jewelry
Watches and Clocks
Opera Glasses, Fountain Pens, Etc.

I'm not going to attempt details here. Come and see for yourself—that's the only way.

The sale starts Tuesday at 9 a. m. I'll have plenty of help and will do everything possible to take care of the crowds that are sure to come.

S. B. Bailey
353 Broadway

CANCER
I WILL GIVE $1000 IF I FAIL
to cure any cancer or tumor I treat before it poisons deep glands without KNIFE OR PAIN, AT HALF PRICE for 10 days.
No Pay Until Cured.
Absolute Guarantee
Best 130 page book on Cancers ever printed SENT FREE and testimonials of hundreds cured after operations failed. We refer you to any bank or business firm in Los Angeles; Masons, Odd Fellows or Foresters of America. Investigate cures. Write for the book
Address DR. & MRS. DR. CHAMLEY & CO.
Suite E Chamley Bldg. 745 & 747 S. Main St., LOS ANGELES, CAL.
KINDLY SEND TO SOME ONE WITH CANCER

Los Angeles Office of
The San Francisco Chronicle
Ramona Book Store
516 South Broadway—Telephone Home 1975
Advertisements and Subscriptions Received
F. A. TAYLOR - - - - Dealer

TWINE BARGAINS
For Sacking, Stitching
10c lb.
Slightly Burned
Albert L. Walter
627 SO. SPRING
F1055 Main 1055

Burleigh
"THE SUBURBAN PARADISE"
Quarter-Acre Villa Lots $180 and up
HYMAN-WILSON REALTY CO.
215-217 Byrne Bldg.

Glendale Oakknoll Tract
20 minutes from Sixth and Main. Fine lot. $10 down, $10 per month. No interest. No taxes.
G. H. A. GOODWIN CO.,
302-303 Central Bldg., Sixth and Main

Summer Suits $25 to $
We'll make you the coolest suit you ever wore.
EISNER & CO., Tailors
Angelus Hotel Building

BELASCO THEATER—
Last Two Times Today of Dramatic Hit, "The
COM. EXTRA MAT.
THE BELASCO THEATER COMPANY
SUCCESSFUL C
A DAY and
THREE HOURS OF UPROARIOUS COM
THE NEWEST SONG HITS OF THE NE
BROADWAY.
Hear These Popula
M. P. O. E.
MARIE CAHILL'S ARAB LOVE SONG,
WON'T YOU BE MY BILLIE POSSUM
INVITATION
I'M GLAD I'VE GOT A JOB
HASH AND EGGS.
Hear Richard Bennett, Florence Reed, Ade
Harry Oakes, Bessie Tannehill, Fay Bain
Theater Company sing these new songs.
Hoyt's "A Day a
to be the bright
weather show tha
have ever known.
a dash to every
there's never an
REGULAR BELASCO PRICES FOR T
EVERY NIGHT, 25c to 75c. MATINEES
25c TO 50c.
To Follow—George Ade's Biggest Success.
GRAND OPERAHOUSE
COMMENCIN
The Grand Stock Company Pr
"A GIRL OF T
POPULAR
NEXT WEEK—Special Engagement of the
"THE ROUNDERS."
HAMBURGER'S MAJE
BROADWAY, bet. 8th and 9th.
WEEK BEGINNING TONIGHT. MA
SPECIAL INDEPENDEN
GR
S
S
THE
K
HA
AG
AN
SPECIAL BARGAIN PRICES. NIGHTS—50c, 75c, $1. MATINEES—25c, 50c.
NEXT ATTRACTION—MOROSCO MUSICA
MOROSCO'S BURBAN
LOS ANGELES
ALL WEEK. MATINE
Full Strength of the
Extra Matinee Tomorrow "SHERL
BEST AND STRONGEST DETE
REGULAR BURBANK PRICES—Nights,
NEXT WEEK—Augustin Daly's Delightf
MASON OPERAHOUSE
The last week of the engagement starts with a SPECIAL MATINE presented
"THE
a hilariously funny musical comedy with Doian. Mace is exceptionally funny accorded MAY BOLEY, ZOE BARNETT an
SUMMER PRICES. 25c TO
SPECIAL GALA
ALL NEXT WEEK
Frederic Thompson announces A
POLLY OF
THE
BY MARGA
Exactly as presented for one ye
SEATS THURSDAY.
ORPHEUM THEATER—
Paying Particular Attention to Entertaining Ladies & Children
Vau
Mabel Hite & Mike Donlin
"Stealing Home."
The Vindobonas
Mad Melody and Humor.
Billy Van
The Famous Minstrel Man
"The Sunny South"
With Johnson & Wells
Mat
To
ORPHEUM MO
NIGHTS—10c, 25c, 50c, 75c.
PEOPLE'S THEATER—
COMMENCING JULY 3RD
The NELSON-HYLAN
GREATEST FIGHT PICTURES EVER
Additional Amusement Ad

The Cream Sheet. MUSIC AND THE PLAYHOUSES

Los Angeles Sunday Times

Part III—14 Pages. SOCIETY—LITERATURE—ART

XXVIIIth YEAR. SUNDAY MORNING, JULY 4, 1909. On All News Stands, Trains and Streets. 5 CENTS.

Theaters—Amusements—Entertainments.

BELASCO THEATER—BELASCO-BLACKWOOD, Props. and Mgrs. Mats. TODAY, Tomorrow, Thurs. and Sat.

Last Two Times Today of the Season's Big Dramatic Hit, "The Lion and the Mouse."

COM. EXTRA MATINEE TOMORROW

THE BELASCO THEATER COMPANY WILL OFFER CHARLES HOYT'S SUCCESSFUL COMEDY-VAUDEVILLE

A DAY and A NIGHT

THREE HOURS OF UPROARIOUS COMEDY, INTERSPERSED WITH A DOZEN OF THE NEWEST SONG HITS OF THE NEW YORK SUMMER SHOWS, DIRECT FROM BROADWAY.

Hear These Popular Musical Numbers:

E. P. O. E.
MARIE CAHILL'S ARAB LOVE SONG.
WON'T YOU BE MY BILLIE POSSUM
INVITATION
I'M GLAD I'VE GOT A JOB
HAM AND EGGS.
MAKE A NOISE LIKE A HOOP.
DON'T TAKE ME HOME.
YIP-I-ADDY-I-AYE.
WHEN YOU LOVE A CERTAIN GIRL.
THE BELLE OF THE BATHERS.
MY COUSIN CARUS'.

Hear Richard Bennett, Florence Reed, Adele Farrington, Beatrice Noyes, Charles Murray, Harry Oakes, Bessie Tannehill, Fay Bainter and the other clever people of the Belasco Theater Company sing these new songs.

Hoyt's "A Day and a Night" is going to be the brightest and best warm weather show that the Belasco patrons have ever known. There's a snap and a dash to every line in the play and there's never any let-up in the fun.

REGULAR BELASCO PRICES FOR THIS GREAT MUSICAL PERFORMANCE—EVERY NIGHT, 25c to 75c. MATINEES TOMORROW, THURSDAY and SATURDAY, 25c TO 50c.

To Follow—George Ade's Biggest Success, "THE COLLEGE WIDOW." Seats now on sale.

GRAND OPERAHOUSE—Home of Class, High Class Melodrama. Matinees TODAY, Tomorrow, Tues. & Sat.

COMMENCING MATINEE TODAY.

The Grand Stock Company Presents the Greatest of All Melodramas,

"A GIRL OF THE STREETS"

POPULAR GRAND PRICES.

NEXT WEEK—Special Engagement of the Princess Theater Co. in their greatest success, "THE ROUNDERS."

HAMBURGER'S MAJESTIC THEATER—BROADWAY, bet. 8th and 9th. OLIVER MOROSCO, Lessee and Manager.

WEEK BEGINNING TONIGHT. MATINEE WEDNESDAY. MATINEE SATURDAY. SPECIAL INDEPENDENCE DAY MATINEE TOMORROW.



GRAND OPENING OF THE SUMMER SEASON
THE MILITARY MUSICAL MERRIMENT
SERGEANT KITTY
HARRY GIRARD
AGNES CAINE-BROWN
AND 50 OTHERS.

COOLEST THEATER IN TOWN. ICED AIR UNDER EVERY SEAT.

SPECIAL BARGAIN PRICES { NIGHTS—25c, 50c, 75c and $1. MATINEES—25c, 35c, 50c and 75c. } No Higher

NEXT ATTRACTION—MOROSCO MUSICAL COMEDY CO. IN "A RUNAWAY GIRL."

MOROSCO'S BURBANK THEATER—THE HOME OF SUCCESSES.

LOS ANGELES' LEADING STOCK HOUSE.

ALL WEEK. MATINEE TODAY. MATINEE SATURDAY.

Full Strength of the Incomparable Burbank Stock Co. in

Extra Matinee Tomorrow — **"SHERLOCK HOLMES"** — Extra Matinee Tomorrow.

BEST AND STRONGEST DETECTIVE DRAMA EVER WRITTEN.

REGULAR BURBANK PRICES—Nights, 10c, 25c, 35c, 50c. Matinees, 10c, 25c.

NEXT WEEK—Augustin Daly's Delightful Comedy, "THE LOTTERY OF LOVE."

MASON OPERAHOUSE—H. C. WYATT, Lessee and Manager.

The last week of the engagement of the PRINCESS THEATER COMPANY starts with a SPECIAL MATINEE TOMORROW AFTERNOON, when will be presented

"THE UMPIRE"

a hilariously funny musical comedy with FRED MACE in his original role of Jimmie Dolan. Mace is exceptionally funny in this character, and ample opportunity is accorded MAY BOLEY, ZOE BARNETT, and THE PRINCESS COMPANY and CHORUS.

SUMMER PRICES, 25c TO $1.00—SEATS NOW SELLING.

SPECIAL GALA ATTRACTION
ALL NEXT WEEK--Beginning July 12

Frederic Thompson announces America's greatest dramatic success

POLLY OF THE CIRCUS

BY MARGARET MAYO.

Exactly as presented for one year at the Liberty Theater, New York.

SEATS THURSDAY. PRICES—50c TO $1.50.

ORPHEUM THEATER—MATINEE EVERY DAY. BOTH PHONES 1447.

Paying Particular Attention to Entertaining Ladies & Children — **Vaudeville** — Presenting always the Best European and American Attractions

Mabel Hite & Mike Donlin — "Stealing Home."
The Vindobonas — Mad Melody and Humor.
Billy Van — The Famous Minstrel Man
"The Sunny South" — With Johnson & Wells
Claude Gillingwater & Co. — "A Strenuous Rehearsal."
Donald & Carson — "Alex McLean's Dream"
Baader-Lavelle Trio — Wonders a-Wheel
Frank & Jen Latona — Musical Novelty

Matinee Today

NIGHTS—10c, 25c, 50c, 75c. ORPHEUM MOTION PICTURES. MATINEES DAILY—10c, 25c, 50c.

PEOPLE'S THEATER—Main St., bet. 5th and 6th

COMMENCING JULY 3RD—4 MATINEES 5—8 NIGHTS 8.

The NELSON-HYLAND Fight Pictures SHOWING THE KNOCKOUT.

GREATEST FIGHT PICTURES EVER PRODUCED—ALL SEATS RESERVED, 25c

Additional Amusement Announcements on Page 2

The Drama---Players, Playhouses, Theatrical Chit-Chat.

A TEAM.

THOSE DONLINS, MIKE AND MABEL.

GENIUS OF ONE COMPLEMENTS OTHER'S PHYSICAL PROWESS.

"I Never Let Mike See Me Put on False Hair," Says Mabel, "Until He Sneaked Himself Into His Make-up One Night—Oh, It Was Awful! He Looked Like a Fish."

BY JULIAN JOHNSON.

Mabel Hite, who is without any doubt the most successful soubrette on the American stage, conquers, like many another modern-day player, entirely by very well-applied arts of personality.

Mabel Hite is funny on the stage, but she is no less funny off stage—because she is herself, and she can't get away from herself.

Gale and I sat on a trunk in the Orpheum dressing-room of Mabel and Mike the other evening. For a well-mated pair, commend me to Mabel and Mike. Each is the necessary complement of the other. Mike, big, burly, ruddy and good-natured, admires the frail, vivacious genius of his little wife just as much as she, in turn, admires his strength.

Mabel plastered her hair tightly to her head, and picked up some more hair that matched it very nicely. Gale wiggled on his end of the trunk.

"Don't be afraid," said Mabel, reassuringly, "only girls have a right to be frightened at rats."

"Mike and I were married three months before he was onto these little arts," she continued, in a wiry sort of speech coming from a mouthful of hairpins. "I used to sneak into the bathroom and come out looking like the Queen of Sheba dressed up for King Solomon.

"But one day I caught Mike trying that I could have no worse secrets than that I could have no worse secrets than his at that moment. He had put on everything in the make-up box.

"'Mike,' I said, 'if you want to do a monologue, go ahead, but with me—never, while you look like that!'"

Mrs. Donlin's face was a pictorial tragedy. "Oh, it was dreadful!" she exclaimed. "He looked just like a fish! I expected to see him swim onto the stage. That was last fall, and only in the past two weeks has he learned to make up his face himself."

I ventured a question as to Mrs. Donlin's first stage venture.

"Nine years ago," she said, "as the Orphan in 'A Milk-White Flag.' And I played Los Angeles in my very first season, too."

"This is honest about my getting my baseball start in Los Angeles," put in Mike. "Really—I was a sandlot player here, and when I played a game with San Diego, I felt that I had arrived at success. Afterward, I went East from Santa Cruz."

Mabel began to carmine her lips. "My next venture was the thing in which Los Angeles audiences probably got their first real impression of me—'The Chaperons.' And that I played in various pieces, and in 'A Knight for a Day,' for forty-eight weeks."

Gale noticed a picture of a very handsome young woman on Mike's side of the dressing table, and Mabel noticed that Gale noticed it.

"We let impressionable people think that's a portrait of Mike's affinity, or something," said Mabel, demurely. "But in reality—it's my mother." At the most, she appears only an older sister.

Mrs. Donlin patted her face in silence for a few moments, and then she sighed. "Mike," she said, "I'm thinking of that time I tried out a vaudeville act in Yonkers." She turned to her visitors. "Gee, it was awful! I had a manikin figure of Donald Brian made and I did a burlesque 'Merry Widow' dance, with about fifteen seconds of very bum ventriloquism on the side. The next day the papers in Yonkers said that Mabel Hite would be a good ventriloquist, in time.' And that was all. Oh!"

"Remember the girl that stole our act in New York?" queried Mike.

"Let it!" ejaculated Mabel. "She put it over me—good! Every night she'd come back to the dressing-room and say, 'Oh, I thought that speech was just the funniest thing! Oh, it was so funny! But I didn't get it all—what was it?' And me—the goose! I felt puffed up, so I'd stop dressing and say, 'Why that was m-m-m-m-m, or m-m-m-m-m, or whatever it was—and in three weeks she had the whole thing."

"We went up-State and followed 'em on the same bill. Can you imagine it? Well! Same business! Same lines! Where I used false hair, she used her hat. So I didn't make many of my speeches. I just turned to the audience and remarked, 'Here was what Miss S. said an hour ago—you remember!' The audience caught the joke and howled. And the manager caught it—and canned 'em.

"And since we left the East I hear another woman has stolen our act. Maybe we'll sue."

"Sue nothing!" this from Mike. "When we get home I'm going over early the next morning and punch her husband's face."

A shadow of anxiety crossed Mrs. Donlin's brow. "Have you got him sized up right?" she whispered.

"I have," returned Mike, firmly. "He's a runt and he's got a yellow streak. I'll beat him till he promises to make his wife quit."

Mabel seemed anxious to get into the melee. "Perhaps you might fix up a little go for the girl and me."

"Nothing doing!" concluded Mike. "You're not strong on fighting anybody—except me."

"Speaking of acts," continued Mabel, presently, "Vincent Bryan has written us a new one that we hoped to try out here next week, as it's our conclusion for the summer."

"But the baseball situation isn't right," added Mr. Donlin, "so we're waiting. I think we'll go to Europe," he added, with a certain blase air.

"Hah!"—a Mabel contribution—"I'll be funny in Europe. "I can't pronounce the langwidge.

"This sounds joemillerish, but it's true, I swear. I went into a book store in Portland the other day, and asked for 'that book of Victor Hugo's his great book—'Less Miserables.'

"The clerk had high-heeled shoes and a talcum-powder voice. 'Paludon me,' he corrected, with a faint smile, 'doubtless you mean 'Lah Meesairahble?'

"'Yes,' I said, 'I don't know whether that's right or not, but it's less miserable than mine, anyway. So I'll take it.'"

"At any rate," added Mike, after this ignoramus reminiscence, "you must have a rest."

"That's true," agreed Mabel, wearily. "My head bothers me all the time. I think it's my eyes, and I wear dark glasses off-stage. There's no use in going to doctors all the time. Sometimes my head hurts me so I have to take hypo shots of morphine before I go on."

"I think she's going out in a dope-fiend act next season and put Junie McCree out of business," suggested Mike, grimly.

"Well, I don't think!" corrected Mabel. "Ours is baseball dope, and baseball dope and pipe dope sure won't mix!"

There was a silence of finishing touches.

"Home? Well, Mike likes the West and I like it, but we work so much in New York that I think we'll build at Brighton Beach."

"We own a lot there," added Mr. Donlin, with an Astorian air.

"And the extension of the subway," finished his spouse, "will take us to Forty-second street in thirty-five minutes."

"This week," she went on, "we're keeping house in an apartment.

"Can you cook?" I asked. Mrs. Donlin looked injured.

"She can keep me in hot water, at any rate," laughed Mike.

"That's right!" hissed she, spitefully; "lobsters are my specialty!"

"O-o-oh!" from Mike.

"Next year? Vaudeville, I guess, though I don't know, in this business you never can tell." Mrs. Donlin raised her hands, Frenchily.

"And I'm going back to baseball next summer," said Mike. "I would have been there now if the money had been right."

"You bet!" said his wife.

"I do not bet!" he returned, with startling immediateness. "Only a little while ago I had a sure twenty-to-one shot, but I couldn't take it."

"Why?" This from one of the trunked parties.

Mike looked mournfully at Mabel. In eloquent answer, she gave him a stage-villainess glare.

"I never bet but once in my life," said Mabel. "I'm a dreadful loser. On this occasion I had positive information that the beast of my choice could beat the Vanderbilt cup winner. I put up $20."

"How did he come in?"

"If I remember correctly," said Mabel, with precision—"seventieth."

The hair dressing was all but finished.

"Look! Look!" jeered Michael, "mother's got the haying done! Gee! I wouldn't wear all that on my head for——"

"Intermission's over," said Maybelle, briefly, testing her stage smile.

Michele slipped off his dressing gown, and stood, a mighty form in gymnasium trunks; Gale slipped his Rembrandt impressions into his pocket, and we both slipped out the door.



Mabel,

who is a much better giant-killer than Jack of the fable. "Don't run," said Mrs. Donlin, at the moment of this picture, "only girls are supposed to be afraid of rats!"

THE LOCAL WEEK.

Members of the newly-organized Morosco Musical Comedy Company will make their début at Hamburger's Majestic Theater tonight, the piece selected as their opening attraction being "Sergeant Kitty," a two-act musical merriment, the scenes of which are laid in France. "Sergeant Kitty" is new to Los Angeles.

The Morosco company is headed by Harry Girard and Agnes Caine-Brown. Its productions will be made under Mr. Girard's personal direction, with George Towle as musical director. His part in "Sergeant Kitty" will be the first Mr. Girard has played here, though his voice was heard at the Burbank recently, incidental to the presentation of "A Milk White Flag" at that house. Miss Caine-Brown was the first Favorita in the Burbank run of "The Circus Girl," retiring from the cast, however, before the piece was withdrawn, because of illness. She is now wholly recovered, and will sing the name role in the current offering.

Others prominently cast include Miss Marie Nelson, who was five years at the Casino Theater, New York, under Shubert management, and who came West to play the prima donna role in "Peggy From Paris" in San Francisco. Miss Edna Maison, the contralto, is well known locally, having sung frequently in concerts and from various local stages. Miss Maybelle Baker is the young woman who stepped into the breach and saved the Kolb and Dill show when Miss Adele Rafter was hurt in an automobile accident in the last week of the company's stay at the Majestic. Percy V. Bronson, who will have the role of Henri De Merrilac, was juvenile man with Kolb and Dill, and has many friends and admirers here, who will be glad to welcome him back again. Several of the Burbank players will be "loaned" to the Majestic for this production, parts having been assigned to Henry Stockbridge, William Yerance, Charles Giblyn, Louise Royce and Madeline Del Mar.

"Sergeant Kitty" tells a rather complicated story of an elopement, a marriage by proxy, a supposed duality of wives and confusion of husbands. As a matter of course, there are the usual assortment of mistaken identities, Kitty herself masquerading first as a postillion and later as a sergeant in the Twenty-second Hussars.

A feature of the production will be an "all show-girl chorus." The company numbers well over fifty persons, and is said to be the strongest singing organization ever formed for Los Angeles. New costumes have been made especially for use this week, and a picturesque stage setting is promised.

The Belasco Theater company will revert to musical comedy this week, presenting, with many specialty interpolations, Hoyt's "A Day and a Night in New York."

The story revolves about a young man named Marbel Hart, whose father is a retired commander of the United States Navy. The young man lives with his father and mother in New Jersey, and presumably goes to New York every week to engage a choir for his New Jersey church. It transpires that, instead of being a quiet and inoffensive chap, he is very much of a rounder, and his visits to New York take on the semblance of a twenty-four-hour period of supreme hilarity. For the purpose of the comedy, Hoyt brings the hen-pecked father and the strenuous mother and the young man together on the stage of a New York theater, where the young fellow has gone to hire a comic opera chorus for the church choir. Slight as though the plot of Hoyt's "A Day and Night in New York" is, it is sufficient to carry a dozen or more musical numbers, and the Belasco patrons will hear some of the most recent New York successes.

Harry Oakes will sing "When You Love a Certain Girl;" Fay Bainter will introduce a new song, "Won't You Be My Billie Possum?"; Beatrice Noyes will occupy her vocal talent with "Make a Noise Like a Hoop and Roll Away;" Louis Morrison will sing "The Midnight Crew;" Adele Farrington will render Blanche Ring's success, "Yip, Hi Addy, Hi Aye;" Bessie Tannehill will sing "Invitation" and "Delight;" Florence Reed will offer Marie Cahill's Arab love song; Charles Murray will sing "Don't Take Me Home," a farcical musical number, and Richard Bennett will sing Nat M. Wills's "B.P.O.E."

Besides the regular Belasco company there will be a score or more of attractive young women engaged for the production.

The engagement of the Princess Theater Company at the Mason Operahouse will be brought to a close with a production of Fred Mace's play, "The Umpire." In this musical comedy Mace scored a big hit at the Mason some two years ago, where he broke the house records in point of attendance. It is easily the best character in which Mace has yet appeared in a professional way. He is extremely funny all through the musical comedy. He impersonates Jimmie Dolan, the unfortunate baseball umpire, who permitted his eyes to stray in the direction of feminine beauty in the grand stand while a baseball game was in progress, and who consequently gave a decision adverse to the popular team. He is ably assisted by May Boley, as Maribel Lewton, who distinguishes herself as the quarterback in a football game, which is played by the attractive girl chorus in the colors of Stanford and Berkeley. Helen Darling, Zoe Barnett, Ellen Crane, Jennie Metzler, Bud Ross, Ed Emery and Walter Catlett will have good roles. The musical numbers are liberally interspersed throughout the action of the play, and include some very tuneful songs and choruses, notable: "The Umpire Is a Most Unhappy Man," "You Look Awfully Good to Father," "I Want a Girl Like You," "The Sun That Shines in Dixie Land," "Drums of the Fore and Aft," and "The Quarterback."

Few plays are as popular with patrons of the Burbank as "Sherlock Holmes," the Gillette-made melodrama which has as its central figure the great detective created by Sir Arthur Conan Doyle, and which will be revived at the Main-street playhouse this week, with William Desmond in the name part; A. Byron Beasley, as Prof. Moriarity; Blanche Hall as Alice Faulkner, and others of the Burbank organization appropriately cast. The play is in five acts, and was last seen locally at this same house something more than a year ago, when T. Daniel Frawley played Holmes and Miss Maude Gilbert, Alice Faulkner.

The cast, in addition to those already named, will introduce H. S. Duffield as Holmes's devoted Boswell, Dr. Watson; David Edwin as his assistant; Harry Mestayer as Sidney Prince; John W. Burton as Sir Edward Leighton; Frederick Gilbert as the rascally Larrabee; Lovell Alice Taylor as Madge Larrabee, and Margo Duffet as Theresa.

An effective stage environment is promised.

The Grand Operahouse stock company will this week offer Lillian Mortimer's romance in melodramatic form, "A Girl of the Streets." This play will afford Alice Lewis, soubrette of the organization, further opportunities to endear herself to the patrons of the Main-street playhouse. Miss Lewis will, of course, have the principal role.

The usual thrilling situations will not be wanting. George Webb will be seen in a part that should fit his talents to a nicety, while Harry Earl, George Field, Carl Burk, Chester Stevens, Robert Leonard, Miss Grace Rauworth, Miss Marjorie Dalton and others of the company will be seen in congenial roles.

During Elks' week the Grand stage will be occupied—for that period only—by the Princess Theater Company, in "The Rounders." After this the melodrama company will return.

The Walker Theater, a large, well-ventilated house, which is cool, even on a very hot day, will present another bill of good vaudeville this week. It is headed by Helena Butler and her company, in a sketch by J. T. Pendergast, entitled "A Rural Romance." This little playlet is said to contain many funny situations. Miss Butler and her company have won much praise for the good work they do in this sketch.

Jessie Lee, a little girl with a big voice, who made a hit at the Walker a few months ago, will return, with a novelty act. Woodward and his trick dog, "Girlie," have a novel offering in music and comedy. Joseph Manley as well as Jessie has new songs, with illustrations.

The orchestra will give a concert programme, and new motion pictures of various sorts will be shown.

Six new acts will be put on at the Los Angeles, for the week commencing tomorrow afternoon. The feature of the bill will be Nadje, Parisian artist's model, in graceful poses and hand-balancing. Another attraction of importance will be Weston and Young with a company of five players, in a funny skit based on newspaper life, "The New Reporter."

Saona, portrayer of famous men, will offer a series of portraits in character, including among his subjects Andrew Carnegie, William McKinley, Theodore Roosevelt and others. Another comedy sketch is furnished by Siebert Lindley and his company, presenting "Her Own Mother." Martynne, mirror and fire dancer, will present an elaborately costumed act, which requires the assistance of a corps of electricians. Kessler and Dunne, singing and dancing comedians, will be remembered from their work here last season.

The Ellis-Howland Company, in "A Night at the Circus," will headline the Orpheum bill this week. The act has a score of performers, and is said to picture all that the name implies.

Cheridah Simpson, last here as a star in "Red Feather," will appear in skirts, and will give a number of songs, playing her own piano accompaniment.

"A Spotless Reputation," political sketch, is said to be dramatic and timely. It will be presented by Albert J. Pellaton and W. Foran.

The Novelty Dancing Four will add the terpsichorean touch to the bill.

Holding over are Mabel Hite and Mike Donlin, Claude Gillingwater and his company, the Vindobonas, and Billy Van.

In the Spotlight.

It is said that Eugene Walter is about to write a play for the use of Alla Nazimova.

Frank Worthing has been engaged by David Belasco for the principal role in "The Open Door."

Miss Ruth Maycliffe, formerly in "The Bachelor," has gone to Mexico to

spend the summer with her parents.

Edward J. Connelly, who is to appear in "The Doll Princess" has gone to his summer home at Lake Sunapee, N. H.

Rose Coghlan's name is mentioned in connection with the New Theater. It is said she has been engaged for a special line of work.

Robert Hilliard sailed for Europe last Saturday to spend July in England, France and Holland. He will return in time to resume his starring tour in "A Fool There Was."

Frances Starr sailed for Europe last Wednesday, to be abroad until the latter part of August. She is due to reappear at the Stuyvesant Theater in "The Easiest Way" on September 4.

The New Netherland is to be the name of a theater in New York City to be built and operated by William A. Brady. He plans to open it on January 1 with Louis Mann in a new play.

Negotiations for an Australian tour by Robert Mantell have fallen through and he will spend the greater part of next season in the South and West, not coming to Chicago until after Christmas.



Morosco-Girard Principals,

in the new musical comedy company which will give its premier performance tonight at Hamburger's Majestic Theater, in "Sergeant Kitty."

MUSIC AND MUSICIANS.

By Julian Johnson.

The authorities of the Royal Operahouse in Berlin recently accepted for production a grand opera in three acts, entitled "Pola," libretto by Randolph Hartley and music by Arthur Nevin.

The event has been hailed in New York as the greatest honor ever accorded American music-makers abroad, and has won columns of discussion from the leading American critics.

Mr. Hartley is a former Angeleño, and the libretto of "Pola" was planned and written in this city, several years ago. Mr. Hartley's father, Rev. Benjamin Hartley, has been for many years rector of the Episcopal church at San Gabriel.

The story of the piece concerns a legendary character of the same name, who, in order to win the love of a girl of his tribe, made a hazardous journey to the home of the Sun God, and, because of his bravery and devotion, was chosen by the gods to be their prophet on earth. The legend upon which the libretto is founded is really the Christ-story of the Indians of the Northwest. It differs from all similar legends from the fact that human love is the inspiration that leads the hero to spiritual perfection. Mr. Hartley has followed as closely as possible in dramatic form the original Indian legends, which were gathered and translated by Walter McClintock, a young American ethnologist who has made a specialty of Indian folk-lore. Mr. Nevin's score is based upon original Indian themes, which he himself obtained at first hand from the Indians of the Northwest. The work in general has been constructed upon the lines of the most modern music-drama.

The first production of "Pola" will be made under the Kaiser's direction next season.

Harrison Grey Fiske, in the editorial column of the Dramatic Mirror writes of the opera and its authors as follows:

"The acceptance of Randolph Hartley and Arthur Nevin's grand opera, 'Pola' by the Royal Operahouse of Berlin marks a very important step forward in regard to the recognition of American art abroad.

"Never before has a serious opera by Americans been accepted by a European court theater.

"That a native librettist and composer have been forced by conditions at home to go abroad for a hearing is a matter over which Americans have no reason to be proud, but since they were obliged to 'carry their coals to Newcastle,' it is gratifying to know that their work has won, merely through its acceptance by the authorities of the Berlin Royal Opera, the highest recognition in the world of operatic art.

"This means that the libretto first passed muster under the readers, the stage director and the director-general, and that the music gained the approbation of such authorities as Humperdinck and Muck, who are among the examiners at the Berlin Opera.

"There is likely to be little favor shown in such examinations at the Kaiser's own operahouse, and the work of the two Americans had to stand comparison with the work of the foremost European librettists and composers of the time.

"Both Mr. Hartley and Mr. Nevin are men of ability, and, though comparatively young in years, have served long apprenticeships in their chosen fields. The fact of the acceptance of the work by the distinguished authorities of the Royal Opera almost insures its artistic success, and places the hall-mark of artistic efficiency upon the librettist and composer.

"In this case, as in so many other cases, native opportunity was neglected. It is understood that 'Pola' was submitted to the authorities of the Metropolitan Operahouse, New York—and declined.

"When will America display and enforce original judgment in such matters?"

Rennold Wolf in the Morning Telegraph has this to say: "The news that has come from Berlin to the effect that a grand opera in three acts, entitled 'Pola,' by Randolph Hartley and Arthur Nevin, has been accepted by the director of the Royal Operahouse in the German capital is of considerably more than passing interest to those who are seriously concerned with American music. So far, only two or three grand operas by Americans have reached the stage, and of these none has ever been presented in a court operahouse of Europe. The opera, 'Pola,' is essentially 'of the soil;' and, in subject, at least, is worthy of the responsible position that it will occupy as the introductory American grand opera in Europe. The fact that it has won acceptance at so artistically conservative an institution as the Berlin Royal Opera, where it must needs have stood the test of comparison with the work of the foremost composers and librettists of the time, indicates that it is up to the highest artistic standards. A production at the Royal Opera cannot be bought, nor can it be obtained by social influence. The verdict of the German public—it will, of course, be sung in German—remains to be given and heard, but the acceptance alone of the opera is a decided step forward for American music, and places Mr. Nevin and Mr. Hartley in a position for which they have striven long and earnestly."

The Musical Salon closed its season last Monday evening with a dinner and musicale, at which an extensive programme was presented. A social gathering will be held occasionally by this organization during July and August.

Harley Hamilton will resume rehearsals on the second Monday evening in September, at Gamut Hall.

A membership of 129 is what the Salon boasts at the present time, of whom one-third are active chorus singers.

Mrs. Lily Link-Brannan received her pupils and their parents in a novel al fresco affair Friday afternoon at her home, Oak Lodge, Ramona avenue.

The guests were seated under a great oak tree which shades the house, and, after a musicale, luncheon was served.

Those who appeared in musical numbers were the Misses Dorothy Hallock, Margaret Boyle, Corinne and Dorothy Wright, Fern and Ione Thompson, Margaret Fergusson, Marjorie Smith, Mildred Shaer, Juanita Bowen, Emma Laning, Laura Lattin, Marie Short, Edna Aikin, Marian Newberry, Virginia Dreiling, Emily Townsend, Charline Baker, Wilhelmina Rector, Marian Oxnar, Helen Spencer, Juanita Pawley, Marie Schumann and Mrs. H. S. Laughlin.

Miss Alice Waddell Johnston gave a recital under Miss Beresford Joy's auspices, on Thursday afternoon, at the home of Mrs. Charles H. Toll, No. 1038 Elden avenue. Miss Johnston was assisted by Mme. Elsa von Grofe-Menasco, 'cellist; Miss Florence Sterling, reader, and Miss Merle Ball, pianist.

Moore's Band programme at Eastlake today includes an "Il Trovatore" selection, Tobani's "Japanese Patrol," Von Grofe's "Elks' Reunion" march, Suppe's "Jolly Robbers" overture, and Thome's "Simple Aveu."

Jean de Chauvenet's "Pecadora" suite seems to be winning favor in the East, as the composer has found it upon a number of programmes recently, one of which is that of the commencement concert of the Conrath Conservatory, in St. Louis.



Randolph Hartley,

former Angeleno, whose opera, "Pola," music by Arthur Nevin, has just been accepted by the Berlin Royal Opera. The New York reviewers claim that this is the greatest honor ever accorded American music.

Art and Artists.

BY ANTONY E. ANDERSON.



The Pawn Shop.

From an oil by Jean Mannheim. Exhibited in Paris, Brussels and Munich. Mention in Paris Figaro.

A Holiday.

Along the pastoral ways I go,
To get the healing of the trees;
The ghostly news the hedges know;
To hive me honey like the bees,
Against the time of snow.

The common hawthorn that I see,
Beside the sunken wall astir,
Or any other blossoming tree,
Is each God's fair white gospeler,
His book upon the knee.

A gust-broken bough; a pilfered nest;
Rumors of orchard or of bin;
The thrifty things of east and west—
The countryside becomes my inn,
And I its happy guest.

LIZETTE WOODWORTH REESE.

Some Decorations.

Antoon Molkenboer has just gone to New York to execute a series of panels for the new building of the Tease-Wilkinson Company. This important work will occupy him for five or six months. When it is completed it is the artist's intention to take a trip to Holland for a month or two, to paint "types" in the Island of Marken. These pictures are a commission from the art dealer, Buffa, of Amsterdam.

Some time during the coming summer the studies of San Francisco ruins, which Mr. Molkenboer made, and which have already been exhibited in the Schaus gallery in New York, will be shown at the Galerie Van Erven Dorens in Amsterdam.

The artist expects to return to Los Angeles next January or February, when important commissions on the Coast will demand his presence here.

Mr. Molkenboer, it will be remembered, designed and executed the decorations in Hamburger's Majestic Theater. His latest work here is a large panel, just completed, over the baronial fireplace of the mediaeval reception hall on "Glengarry," Dr. A. G. Schloesser's beautiful new home in Hollywood.

The painting, which is historical in subject, is placed among most appropriate surroundings—suits of armor, halberds, shields, arms. It represents Emperor Maximilian at the siege of Merseburg. The Emperor's figure, mounted on his charger, stands out in bold relief. The Emperor and charger are in full armor. On his right the standard-bearer has just unfurled the imperial banner. To his left, in military array, are to be seen the many standards of the various vassal troops comprising the besieging army. In the distance, through the dim light of early dawn, looms Castle Meresburg.

The various prominent figures are true in details. Each was painted from a living model in armor selected from Dr. Schloesser's large collection. The color scheme of the panel harmonizes perfectly with that of the room, which is brown and green. The room is also decorated with many coats of arms of Dr. and Mrs. Schloesser's ancestors.

The likeness of Maximilian, as shown in Mr. Molkenboer's panel, is taken from the many paintings and etchings of the Emperor by Albrecht Durer, who was his court painter.

In Mannheim's Studio.

Jean Mannheim, whose studio is in Blanchard Hall, has a most interesting collection of his paintings there. About forty pictures are always shown, portraits, genres, landscapes, etc., and the exhibition may be called permanent in the sense that the walls are always covered, though the pictures change somewhat from month to month. Old favorites are likely to disappear at any time, to enrich the gallery of some collector; but delightful new things come in to take their places.

Among the new things now to be seen there are a few California subjects of remarkable beauty and strength. "Around the Bend, Arroyo Seco," is one of these. It was painted near the artist's charming home in Pasadena. It is a large panel, rich and glowing in color. Tall eucalypts rise on either side. It has a blue sky with clouds sweeping across it in a splendidly free way. Its foreground is aglow with sunlight. "A Summer's Day" gives us the heat of late afternoon in the Arroyo Seco. The shadows brood among the mountains in the distance, which silhouette themselves against a yellow-gray sky of much luminous tenderness.

Another recent picture is "My New Hat," a quick sketch of the artist himself in one of his latest acquisitions, a Panama hat which is the pride of his heart. The pose is full of artistic braggadocio; hat and cigar are rakishly awry. Is it all a pose—or does the delightful sketch really throw a little-suspected side light on the artist's character? Its painting is simple, joyous; its color is very good, its modeling correct and easy, both the happy results of much artistic knowledge.

Among the pictures seen before, but which many of us will go back to again and again with new delight, are: "Green and Gold," a study made at Furnes, Belgium; its sunlight and autumnal coloring are like a poem; "Sketch in Furnes," lovely in tone, and done with simplicity and dexterity.

ART NOTES.

C. A. Rogers, a member of the Painters' Club, has opened an exhibition of his oil paintings for the summer at the home of Mrs. Hansen, El Centro street, South Pasadena.

Casper Gruenfeld, the sculptor, has gone to Chicago to remain for three or four weeks.

William Wendt is sketching at Topanga, in the Santa Monica Cañon.

The Rembrandt Art Club held its last meeting for the season on Wednesday afternoon. This energetic South Pasadena club will give an exhibition of craftsmen's work in the fall; its annual exhibition of oils will be held next spring.

The most important of recent spring exhibitions in London was the Water Color, Pastel and Drawing Salon held at the Goupil gallery.

George Belcher, who has been exhibiting at the Leicester galleries in London, has a vivacious pencil, and owes a great deal to Phil May, having much of the latter's realism, though not quite his individual distinction.

One of the recent interesting exhibitions in Paris was that of the Société des Peintres et Graveurs de Paris Moderne, held at the Dewambez gallery.

The eighty-eighth anniversary of the painter Felix Ziem has been celebrated Nice by a brilliant exhibition of his work.

This year's exhibition of the "Soyous," or Union of Russian Artists, at Moscow, which was installed in the fine spacious rooms of what was once a private palace, may be considered to have been a most successful event.

Piano for Prominent Actor.

Mr. David M. Hartford, a prominent actor at the Belasco, after testing many other high-grade pianos, purchased one of the Frank B. Long makes (The Frances A. Ward) for use at his beautiful home. Score again for "the unequaled in tone."

Theaters—Amusements—Entertainments

L. E. BEHYMER—WISHES TO CALL ATTENTION TO THE VARIETY AND CHARACTER OF ENTERTAINMENTS HE IS NOW READY TO OFFER FOR
Clubs, Societies, Lodges, Drawing-Rooms and At-Homes
REASONABLE RATES. EXCELLENT MATERIAL. ADDRESS ALL INQUIRIES TO BEHYMER BUREAU 344-45 BLANCHARD HALL LOS ANGELES, CAL.

EMPIRE THEATER—EAST THIRD ST., BETWEEN MAIN AND LOS ANGELES STREETS. THE EMPIRE STOCK CO. IN "A $10,000 BEAUTY" A NEW MUSICAL COMEDY. Every evening at 8 o'clock. Matinees Monday, Saturday and Sunday, 2 o'clock. PRICES—10c, 20c, 25c.

LOS ANGELES THEATER—SPRING STREET, NEAR FOURTH. PHONES—A1262, MAIN 1062. Matinee Every Day. Two Performances Every Night—7:30 and 9. Bargain Prices 10c, 20c and 30c. HARRY LE CLAIRE, BURT EMERARD, ZENA KEITH & CAMERON & CO. in "THE LAST OF THE REGIMENT." HARRY BURGOYNE, THE BOYTERSCOPE, ANDERSON & BURT.

WALKER THEATRE—GRAND AVENUE OPPOSITE POSTOFFICE. J. HARRY PIEPER, Mgr. Phones: Main 4468. Matinee at 2 Every day 10c, 20c. THE BEST VAUDEVILLE Every Night at 7:30 10c, 20c.



A Syrian.

From an oil study by Jean Mannheim

SEMBRICH FAREWELL.

Splendid Reception to Veteran Artist in "Barber" During Berlin Appearance.

Marcella Sembrich made her triumphant farewell appearance on the operatic stage in "The Barber of Seville" at Kroll's Royal Operahouse tonight. She was vociferously greeted by a packed house which contained a generous sprinkling of Americans, says Musical America's correspondent. All the men and women prominent in German music circles were in the audience and led the cheering at the final curtain.

In the lesson scene in the last act Mme. Sembrich interpolated the "Primavera Waltz" by Strauss, and as an encore sang to her own accompaniment Chopin's "Maiden's Wish." After numerous curtain calls at the end of the performance the prima donna sang Arditi's "Paria Waltz."

As she was bowing her thanks to the audience a shower of American Beauty roses descended upon her from the flies. The house broke into a bedlam of cheers and applause, and when she recovered her equilibrium, she said:

"I haven't the words to express what is in my heart at this moment. Oh, I thank you. This is a beautiful farewell. I'll only say 'Auf Wiedersehen.'"

Then, gathering armfuls of roses the prima donna threw them at the cheering audience, which stood saluting her till she was almost too exhausted to respond further to their plaudits.

In an interview in a Berlin paper Mme. Sembrich says she expects to appear eighty times in concert in America at a profit of $100,000.

Music and Art

... The ... JEAN MANNHEIM Classes of Drawing and Painting From Life
Studio 427-429 Blanchard Hall
Permanent exhibition of Mr. Mannheim's Paintings.

WHAT "THE NAME, ON THE BOX" Means to the Recipient of a WEDDING GIFT



WHITLEY WEDDING GIFTS

Perfect blue-white diamonds
Solid gold jewelry
Sterling silver toilet sets
Lemaire opera glasses
High grade watches
Solid silver tableware
Hawkes' cut glass
Fine purses, hand-bags, suit cases and other leather goods.
And scores of other appropriate gifts.

What you pay for a gift may determine its value in your own eyes—but if you wish it to hold that same value in the eyes of the one to whom you give it—there must be some mark of identification—something about the gift that will determine its quality, even after the price has been erased.

That something is "The Name on the Box"—"Whitley's."

It stands—the strongest guarantee of genuineness that was ever given to a gift—it classes the giver as a criterion—it shows that whether the gift cost little or much—it is honest—good—right.

Would you not feel prouder of the gifts you are going to give—if "The Name on the Box" were "Whitley's"?

You can pay as little or as much as you like for a gift here.

The Whitley Jewelry Co.
347 South Broadway
"The Store With the White Marble Front"
Hear the Chimes

Some Nota

EVENTS OF THE WEEK.

Invitations have been issued by Col. and Mrs. Rufus Hills Herron of No. 2700 Severance street, for the wedding of their daughter, Miss Edith Mendenhall, to Lieut. William Hamilton Toax, U.S.N. The ceremony, which will be among the season's most brilliant ones, will be solemnized the evening of July 21, at Christ Episcopal Church.

Miss Macneil Honored.

In compliment to Miss Marion Macneil, who recently returned from a trip abroad, with her grandmother, Mrs. James S. Slauson and her uncle, James



Miss Myrtle

of Chicago, young society favorite, who visit in thi

Slauson, Mrs. E. P. Clark entertained with a luncheon at her home, No. 9 St. James Park. Eugene Clark, son of Mr. and Mrs. Clark, who has been spending more than a year in study in the East and abroad, has returned.

To Entertain.

Mr. and Mrs. Jefferson D. Gibbs of Wheeler Place, will entertain members of the Texas State Bankers' Association, Saturday evening, in honor of Mrs. Gibbs's brother, Frank W. Vaughan, a prominent banker of Houston, Tex.

To Sail.

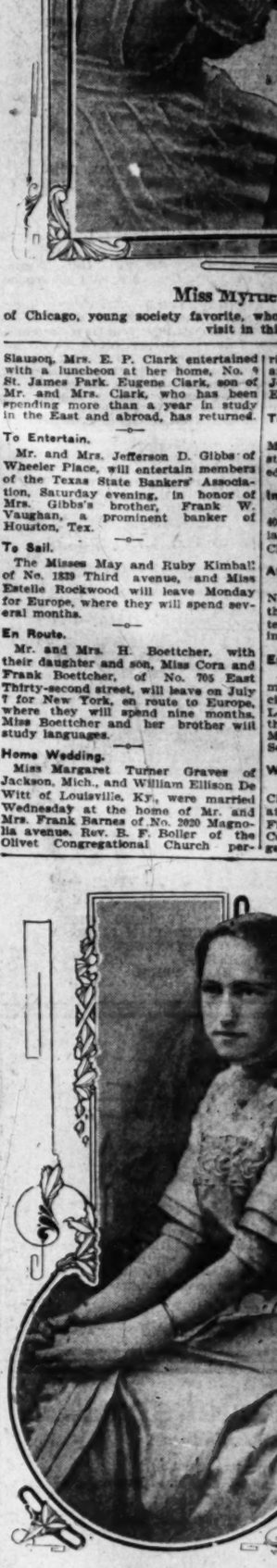
The Misses May and Ruby Kimball of No. 1839 Third avenue, and Miss Estelle Rockwood will leave Monday for Europe, where they will spend several months.

En Route.

Mr. and Mrs. H. Boettcher, with their daughter and son, Miss Cora and Frank Boettcher, of No. 705 East Thirty-second street, will leave on July 7 for New York, en route to Europe, where they will spend nine months. Miss Boettcher and her brother will study languages.

Home Wedding.

Miss Margaret Turner Graves of Jackson, Mich., and William Ellison De Witt of Louisville, Ky., were married Wednesday at the home of Mr. and Mrs. Frank Barnes of No. 2020 Magnolia avenue, Rev. B. F. Boller of the Olivet Congregational Church per-



Miss Florence

of Salt Lake City, a popular young visit functions are p

Some Notable Festivities Incident to Society During the Past Week.

EVENTS OF THE WEEK.

Invitations have been issued by Col. and Mrs. Rufus Hills Herron of No. 2300 Severance street, for the wedding of their daughter, Miss Edith Mendenhall, to Lieut. William Hamilton Toaz, U.S.N. The ceremony, which will be among the season's most brilliant ones, will be solemnized the evening of July 21, at Christ Episcopal Church.

Miss Macneil Honored.

In compliment to Miss Marion Macneil, who recently returned from a trip abroad, with her grandmother, Mrs. James S. Slauson and her uncle, James Slauson, Mrs. E. P. Clark entertained with a luncheon at her home, No. 9 St. James Park. Eugene Clark, son of Mr. and Mrs. Clark, who has been spending more than a year in study in the East and abroad, has returned.

To Entertain.

Mr. and Mrs. Jefferson D. Gibbs of Wheeler Place, will entertain members of the Texas State Bankers' Association, Saturday evening, in honor of Mrs. Gibbs's brother, Frank W. Vaughan, a prominent banker of Houston, Tex.

To Sail.

The Misses May and Ruby Kimball of No. 1839 Third avenue, and Miss Estelle Rockwood will leave Monday for Europe, where they will spend several months.

En Route.

Mr. and Mrs. H. Boettcher, with their daughter and son, Miss Cora and Frank Boettcher, of No. 705 East Thirty-second street, will leave on July 7 for New York, en route to Europe, where they will spend nine months. Miss Boettcher and her brother will study languages.

Home Wedding.

Miss Margaret Turner Graves of Jackson, Mich., and William Ellison De Witt of Louisville, Ky., were married Wednesday at the home of Mr. and Mrs. Frank Barnes of No. 2020 Magnolia avenue. Rev. B. F. Boller of the Olivet Congregational Church performed the service in the presence of relatives and intimate friends only. Miss Delia Ellington sang "I Love You Truly" before the ceremony. The Misses Barnes and Miss Bessie French held ribbons forming an aisle. Mrs. E. A. De Witt was matron of honor and Mr. De Witt was best man. The bride was robed in white mull over which fell a filmy veil fastened with sweet peas. Pink sweet peas and ferns were used in decorating. After July 15 Mr. and Mrs. De Witt will receive their friends at No. 1560½ West Twentieth street.

At Idyllwild.

Mr. and Mrs. C. B. Woodhead and family have taken a cottage at Idyllwild for a month.

From Houston.

Mrs. Frank W. Vaughan, accompanied by her daughter, Miss Isabel, and her sons, James and Frank, Jr., arrived yesterday from Houston, Tex., and will spend the summer with Mrs. Jefferson D. Gibbs, and family, at East Newport Beach.

Trip Ended.

Mrs. John F. Francis and Mrs. J. G. Mossin of Ninth and Bonnie Brae streets, have returned from an extended eastern trip.

In Oakland.

Mrs. Vinetta Riddle Beggs of No. 400 Lake street left Friday for Oakland, where she will visit Mr. and Mrs. Challon Parker.

At Catalina.

Mr. and Mrs. Thomas W. Phillips of No. 2215 Harvard Boulevard, will spend this month at Catalina. Their daughter, Miss Angelita, is enjoying an outing with the Sierra Club.

Engaged.

Announcement is made of the engagement of Miss Zenthria H. Hall of this city and Frank J. Raymond of St. Louis. The wedding will take place at the home of the bride-elect's mother, Mrs. Fannie H. Hall of Chicago, in September.

Whist Club.

Members of the West Side Bridge Club were the honored guests Friday at a luncheon given by Mrs. G. W. Fishburn of No. 947 Menlo avenue. Covers were laid for Mrs. T. F. Fitzgerald, Mrs. J. G. Hanst, Mrs. Harold C. Fisher, Mrs. Carl Benz, Mrs. A. K. Brauer, Mrs. De Foin, Mrs. A. W. Fishburn, Mrs. Gustav Heilman, Mrs. P. A. Howard, Mrs. C. H. Ritchie, Mrs. W. J. Rouse, Mrs. W. G. Schoeber, Mrs. Graw, Mrs. J. O. Smith and Miss Inez Tuttle.



Miss Myrtle Deacon,

of Chicago, young society favorite, who has been enjoying a five months' visit in this city.



Miss Florence Holloran,

of Salt Lake City, a popular young visitor, in whose honor many pretty functions are planned.

Enjoy Ocean Breezes.

Maj. and Mrs. Elon Willcox and their small son, Farnsworth, with Mrs. Wellington Burke, Miss Ruth Burke and D. A. Russell, spent the week end at Hotel Metropole, Catalina Island. Mr. Russell, who is en route to Seattle and New York, has been enjoying a visit of two weks in this city. From New York he will return to his home in Carrolton, Ga.

Silver Anniversary.

Mr. and Mrs. N. A. Francis celebrated their silver wedding anniversary recently at their home on Sunset boulevard.

Vows Plighted.

Mrs. Mary A. Lyons of No. 1604 Santee street announces the marriage of her daughter, Miss Mae Genevieve, to Herman F. Depner, a young business man of Hamilton, which took place last week. At the conclusion of a trip to the East, Mr. and Mrs. Depner will reside in Hamilton.

Eastern Trip.

Mrs. B. Y. Voight of No. 926 Harold Way, accompanied by her daughter, Mildred, will leave Wednesday for a two months' visit in the East.

Haddock-Smith Nuptials.

A romance of school days culminated Wednesday night in the marriage of Chester G. Smith and Monemia Haddock, daughter of Francis M. Haddock, at the home of the bride, No. 4821 Compton avenue. Rev. William Davies, pastor of the Vernon Congregational Church, performed the ceremony beneath a bell of ferns and electric lights. Miss Effie Haddock, sister of the bride, was maid of honor, and Lyle Adams best man. Alice Dumont sang "O Promise Me," and Emma Gillispee, niece of the groom, played the wedding march. Mr. and Mrs. Smith will be at home to their friends after August 1 at No. 4821 Compton avenue.

Mrs. Jones Honored.

The Misses Jessie and Alice Chambers gave a charming affair last Saturday afternoon at their home at No. 1801 Oxford street in honor of Mrs. George Jones, a recent bride, and the Misses Mae Hinkelman, Florence Goodale and Mildred Lieberson, three popular brides-to-be. The other guests were the members of the Worth While Club. The time was delightfully spent in playing clever games, and several readings were given by Miss Lucy K. Adams.

No Longer Secret.

Mr. and Mrs. T. C. Spottswood announce the engagement of their daughter, Miss Ora Alice, to Herman Robert Johnson. Several of the young lady's most intimate friends were told of the engagement some time ago, but the formal announcement has not been made until this time. The wedding will take place in October.

"Get Acquainted" Party.

A "get acquainted" party was given at the home of Mr. and Mrs. H. A. Koll, No. 2617 South Vermont avenue, last evening. The lawn and porch were decorated with Japanese lanterns and the inside of the house draped with flags. Guests included; Mesars. and Mmes. Kitchen, Royle, Brown, Elliott, Waite, Stott, Sherwood, Max, Southland, Rowland, Pashley, Stair, Shinn, Coleman, Sisson, Harrison; Mmes. Amelia Herman, Emelia Heriot; the Misses Ella Busha, Elprieda Lage, Mary Wiengman, Lora Turner, Kate O'Hara, Clara Starck, Genevieve Cramer, Hannah Mansholt, Maude Kearney, Bertha Linder, Christine Robb, Grace Merritt, Edna Busha, Helen Thompson, Elizabeth Fairhurst; Messrs. Joe Cottingham, Charles Gillingham, Clarence Kelley, Walter Custard, Beevis, Hortline, William A. Raymond, J. M. Pfister, Quinn, Jack Robb, Harry Clark.

Ocean Voyage.

Miss Kate Powell has gone to Tahiti and will be away for three months.

Delightful Trip.

Miss C. B. Young, a teacher in the Polytechnic High School, sailed yesterday from San Francisco on the Mariposa for Tahiti.

Married at Hollywood.

Wednesday, Miss Mabel Brown, daughter of Mr. and Mrs. Albert Brown of South Hollywood, was married to Samuel P. Morse of Los Angeles. The ceremony was performed in St. Stephen's Episcopal Church, Hollywood, by Rev. Arthur J. Evans. The bride wore white silk batiste, trimmed with lace, and a white flower hat. She carried white sweet peas and ferns. Miss Moren Brown, sister of the bride, acted as bridesmaid and wore a white organdie dress trimmed with lace. Her hat was of white mull, trimmed with ostrich plumes, and her bouquet was pink sweet peas and ferns. Howard Bradley stood with the groom. The church was decorated with potted plants and white carnations. After the ceremony breakfast was served at the home of the bride's parents for intimate friends and relatives.

On Mountain.

Dr. Horace N. Henderson of Berkeley, brother-in-law of Prof. J. W. Henry and of County Recorder Logan, is spending a week on Mt. Wilson.

From San Francisco.

Mrs. Joseph Hirsch of San Francisco is visiting her sister, Mrs. Gus Goldsmith of No. 1417 West Twenty-seventh street. Mrs. Hirsch and her sister will receive Tueday afternoon.

Musical.

Mr. and Mr. Thilo Becker entertained Thurday evening with a musicale at their home, No. 600 St. Paul avenue. Baskets of Matfilja poppies and ferns ornamented the rooms. Among those who assisted in receiving were Mrs. W. S. Botsford, Mrs. Martindale, Mrs. Samuel S. Shepherd, Miss Carrick, Mrs. Lester Donoughue and Mrs. Selby.

Eastern Journey.

Mrs. C. W. Pierce and daughter, Miss Loma, will leave Tuesday for Boston. Mrs. Pierce will return home in September, but her daughter will remain in the East until November.

Birthday Party.

In celebration of her birthday anniversary, Mrs. A. C. Fletcher Sheffield of No. 2617 Halldale avenue delightfully entertained with a reception recently. The hostess was assisted in receiving by Mrs. Anna Ashton and Mrs. Ernest R. Leville. An interesting musical programme was rendered by Mrs. Abram, Mrs. Salmon, Mrs. Rechton, Miss Viola Henck and Miss Aclie. Other guests were Mrs. May Ginn, Mrs. H. de B. Mitchell, Mrs. Frew, Mrs. Brewer, Mrs. C. E. Ramie, Mrs. A. Meitzer, Mrs. Lillie B. Tenck, Mrs. Ida Henck, Mrs. McKiney, Mrs. Allen, Mrs. Newhall, Mrs. Chamberlain, Mrs. C. W. Burdick, Mrs. Megonn, Mrs. Worth, Mrs. J. Risk, Mrs. A. E. Elliott, Mrs. Gilky, Mrs. Hartwell, Mrs. S. A. Hobill, Mrs. J. Melcher, Mrs. Marguerite Eadi, Mrs. Richardson, Mrs. Marchant, Mrs. Schaffer, Mrs. Obien, Mrs. Watson, Mrs. Young, Mrs. Gazella, Mrs. Romey and Mrs. Addie Johnson.



Photo by Mishet

Mrs. Harlan W. Clatworthy,

who will be at home to friends after August first.

Coming Reception.

Mrs. Lucius L. Vogel of No. 2271 Cambridge street has issued invitations for a reception to be given Thursday in compliment to her sister, Mrs. Helen Chalmers Kingston of Buffalo, N. Y.

Popular.

Miss Doris Schmahel of Oakland, a talented singer who is visiting in Los Angeles, is being widely entertained.

From San Francisco.

Miss Lucile B. Kelly, daughter of Frank P. Kelly, now of San Francisco but formerly District Attorney of Los Angeles, is visiting relatives on Bixel street. In her honor many pretty affairs are being planned.

Matinee Party.

Miss Jessie Bissell of No. 1944 South Grand avenue was hostess recently at a matinée box party at the Orpheum, followed by luncheon at Christopher's. Guests were Miss Marguerite Buswell, Miss Elizabeth McKelvey, Miss Rachel Baldwin, Miss Allie Walker, Miss Juanita Lane, Miss Helen Tremble, Miss Grace Seward and B. A. Bissell.

Charming Visitor.

Miss May FitzGerald, a popular young woman from San Francisco, is a guest at the beautiful new home of Mrs. L. P. Paulsen of No. 1827 Fifth avenue. Miss FitzGerald, who is a talented musician, is to be honored at many elaborate functions.

Condon-Moreland.

Mrs. T. H. Condon of No. 724 East Thirty-first street announces the wedding of her daughter, Ina, to F. N. Moreland of Coalinga. The ceremony took place Tuesday evening. Upon their return from a trip the young people will reside for a time with Mrs. Condon.

Silver Wedding.

Mr. and Mrs. J. E. Coleman of No. 541 Lake Shore avenue entertained 300 guests Monday afternoon and evening in celebration of their silver wedding anniversary. The home was elaborately decorated. In the dining-room red roses and ferns were mingled, while the drawing-room was done in white roses. Mrs. Coleman wore her wedding gown of French lawn, trimmed with oriental lace. Among the guests were four school friends of the host, Mr. and Mrs. Thomas La Touche and Mr. and Mrs. Will Ransom. Chaplain and Mrs. Orvill J. Nave and W. S. Daubenspeck were also present. Musicians, stationed in the garden, played during the afternoon and evening. Mr. Coleman is a prominent Grand Army man and his wife is identified with several of the large women's clubs of the city.

From School to Society.

Miss Ada B. Seeley, daughter of Mrs. Leah J. Seeley of No. 1515 South Figueroa street, who was graduated this year from the Mt. Vernon Seminary at Washington, D. C., has returned to her home in this city. Miss Seeley was hostess last week at a charmingly appointed dinner party, with which she entertained in compliment to Miss Bess Scott, also a Mt. Vernon graduate. Miss Scott, with her mother, is a guest at Hotel Alexandria. They will soon leave for Seattle, where they will spend some time before going to San Francisco, where Miss Scott will make her debut this fall.

In Arizona.

Dr. and Mrs. F. E. Stevens of Wisconsin, who, with their daughter, Miss Mary, have been spending several months in this city, left Thursday for Prescott, Ariz. Miss Stevens is a graduate of Cumnock School.

From San Diego.

Mrs. Ida V. Lehmann of San Diego is visiting friends in this city.

Visit Ended.

Mr. and Mrs. C. W. Ellison and son, Clifford, have returned to their home in San Diego after an enjoyable visit with friends in this city.

At Venice.

Mr. and Mrs. Jack Hammer and family have taken a cottage at No. 16 Clubhouse avenue, Venice, for the summer. Mrs. F. Rech, Mrs. Hammer's mother, will be their guest.

To Receive.

Mr. and Mrs. Harlan W. Clatworthy, who were married last week, will be at home to friends after August 1 at No. 2348 West Twentieth street. Mr. and Mrs. Watson Jay McGraw, parents of the bride, will leave soon for the East.

Returns to Chicago.

Miss Myrtle Deacon of Chicago, who has been spending the past five months with her aunt, Miss C. J. Deacon of No. 567 West Twenty-seventh street, and other relatives, has returned to her home.

Teachers Guests.

Friday evening Mr. and Mrs. Jordan of No. 466 Solano avenue, with Mmes. Joyce, Norton, Ballou, Raymond, Benning and Day, entertained at dinner teachers of the Castelar school. Covers were laid for Mr. and Mrs. W. F. Hughes, Mrs. Clara Harding, Miss Helen Oden, Miss Florence Greeding, Miss Flora Cohn, Miss Clara Wetzel, Miss Belle Whitis, Miss Lois Murray, Miss Ada Stevens, Miss Marie Huntoon, Miss Hazel Dunlop, Miss Manuella Ornellis, Miss Clara Schweitzer and Dr. Richard Ronan.

Announcement.

Mr. and Mrs. C. A. Mathewson of West Jefferson street, announce the engagement of their daughter, Miss Grace Ethel, to Hugh Roth Hyndman of Pittsburgh, Pa. The wedding will take place in August.

Bridge Luncheon.

Mrs. Erasmus Wilson of No. 7 Chester Place, entertained, recently, with a delightful bridge luncheon in compliment to Mrs. Clarence Buckler of New York and El Paso, who is staying at the Leighton. Guests included Mrs. Richard R. Coleman, Mrs. Richard V. Day, Mrs. Edward S. Rowley, Mrs. J. R. Du Puy, Mrs. A. J. Salisbury, Mrs. Henry Clay Gooding, Mrs. Benjamin Goodrich, Mrs. E. H. Moore, Mrs. Charles McFarland, Mrs. Edward S. Easton, Mrs. John S. Vallelly, Mrs. William T. Miller, Mrs. C. L. Hinchcliff and Mrs. John E. Stearns.

Touring World.

Mr. and Mrs. A. E. Pomeroy of No. 217 West Adams street, who are enjoying a tour of the world, are at present in Paris. They will return about August 15.

Wooden Wedding.

Mr. and Mrs. Morley Alfred Reare of No. 2327 West Fortieth Place, entertained a large number of friends, recently, at their pretty new bungalow in celebration of their wooden wedding. Whist was played and later



Miss Mary Stevens,

who has gone with her parents, Dr. and Mrs. F. E. Stevens, to Prescott, Ariz.

"The Exclusive Specialty House for Feminine Apparel."

251 - 255 South Broadway

Myer Siegel & Co.

During summer months store closes at noon on Saturdays.

In observance of Independence Day, store will be closed Monday, July 5.

On Tuesday, July 6th, Begins Siegel's Great

Semi - Annual Sale of

Women's Undermuslins

It is with much pride that Myer Siegel & Co. direct attention to their July Semi-Annual sale of Muslin Underwear, for these sales are occasions of distinctive importance. They present everything that is new and best in refined underwear fashioning, but always at prices that are notably moderate. The list of specials for Tuesday follows:

Night Gowns — Of nainsook, torchon and Val. lace and embroidery insertions; chemise style, round neck, Empire; ten models to choose from; $1.50 values 85c

Combinations — Cover and drawers or cover and skirt; trimmed with fine Val. lace insertions and embroidery; waist finished with beading and ribbon $1.50

Drawers — Nainsook or fine muslin; ruffle of fine lawn, lace or embroidery trimmed; very special at 50c

Covers — Corset covers trimmed with dainty laces, insertions, beading and ribbon; 75c values 45c

French Hand-Made Chemises — French nainsook chemises; all hand made; scalloped edge and eyelet ribbon run; $1.35 and $1.50 values. On Tuesday at 75c

Proportioned reductions on skirts, matched bridal sets, kimonos and dressing sacques.

Special For Tuesday

Women's and Misses'

Outer Garments

85 tailor-made suits of genuine repp and pure linens, at ⅓ to ½ below ..... $12.50 & $15.00

165 French batiste dresses in white and light colors at ⅓ to ½ below ..... $6.95 & $8.95

25 dozen lingerie waists in over 25 dozen styles lace and embroidery, ⅓ to ½ below ..... $2.45 & $3.95

Vacation Sale of

Children's Dresses

Commencing Tuesday, July 6th, and throughout the week, the following specials will be on sale:

250 children's dresses in lawn, gingham, percale, chambray, Galatea, in white, checks, plaids, etc., sizes 2 to 6 years inclusive ... $1.10 & $2.00

Reduced from $1.75, $2.50 and $3.25.

325 girls' dresses, of colored chambray, gingham, white lawn, stripes, checks and plaids, low and high neck, sizes 8 to 14 years inclusive ..... $2.50 & $3.00

Reduced from $4.00, $4.75 and $5.25.

Higher-in-price ones reduced in proportion.

Girls' Trimmed Hats at About Half

Children's Bonnets, Caps and Hats at Special Prices.

Girls' and Misses' Coats in Serge and English Mixtures at one-third off.

Pique and Repp Coats specially priced.

Myer Siegel & Co.

251 - 255 South Broadway

"The Exclusive Specialty House for Feminine Apparel."

Society.

a musical programme presented by Mrs. J. C. Stewart, Miss Marie Mann, Miss Hazel Burns, Miss Alberta Curry and Miss Gertrude Curry. Supper was served in wooden dishes. Guests included Mr. and Mrs. C. H. Cotter, Mr. and Mrs. T. Burns, Mr. and Mrs. L. Smith, Mr. and Mrs. A. G. Kuck, Mr. and Mrs. C. M. Bailey, Mr. and Mrs. P. Tucker, Mr. and Mrs. J. Wyman, Mr. and Mrs. H. C. Gower, W. O. Tolliver, Mrs. G. W. Roe, Mrs. Lowman, Mrs. A. Siebert, Mrs. M. C. Mann, Walker Wann, Miss B. Yockey and Miss Ethel Roe.

From Salt Lake.

Charming Miss Florence Holloran of Salt Lake City, who is the house guest of Miss May Brisacher of No. 3163 South Figueroa street, has been, since her arrival, the guest of honor at many theater parties and informal evening affairs. Miss Brisacher recently returned from Salt Lake, where she visited Miss Holloran.

Auto Jaunt.

Mr. and Mrs. Leonard C. Woels of Fourth avenue and Kingsley street have gone to San Diego in their auto. They will be guests of Mrs. Woely's parents, Mr. and Mrs. John P. Burt.

At Camp Deeds.

Mr. and Mrs. D. D. Deeds of No. 1254 Wright street are entertaining with a party at Camp Deeds in honor of the 16th birthday anniversary of their daughter, Miss Enid. In the company are Miss Mabel Holmberg, Miss Bessie Carr, Miss Ruth Carr, Miss Irene Madden, Miss Gladys Madden, Miss Ethel Brown, Miss Alice Dumont, Miss Hannah Bamber, Miss Mildred Kerkow, Miss Frances McKee and Miss Florence Wickerstrom.

Wedded in Arizona.

News has been received from Douglas, Ariz., of the wedding of Miss Gladys Evelyn, daughter of Mrs. William Hector Tuthill of this city, to Dr. Harry Stowe McGee. The ceremony was performed in the Presbyterian Church, which was adorned with potted palms and ferns. The music was rendered by Miss Torey and the officiating minister was Rev. George Logie. Miss Irene Tuthill, who wore a beautiful creation of pink chiffon over silk, with picture hat to match, assisted as bridesmaid. She carried an arm bouquet of pink lilies. The bride, who was given away by her brother-in-law, Robert Rae, wore a gown of white messaline, made princess, en traine, and trimmed with seed pearls and real lace. She carried a shower of lilies of the valley. Dr. Frederick Wright, a college friend of the groom, was best man, and the ushers were Dr. Allan Rae Hickman, Dr. Lynn J. Tuttle and Eugene Robison. Supper was served at the home of the bride's brother-in-law and sister to members of the bridal party only. Pink sweet peas and tulle formed an artistic centerpiece. After a trip to the Grand Cañon, Lake Tahoe and other resorts, Dr. and Mrs. McGee will make their home in Seattle.

Groover-Purdy.

Mr. and Mrs. George Groover of No. 1461 East Twenty-second street, announce the marriage of their daughter, Miss Pearl, to Floyd J. Purdy, which took place Thursday, in Pasadena. The bride's sister, Miss Genevieve Groover and Charles J. Fox were the only attendants. Mr. and Mrs. Purdy will live in this city.

Miss McLellan Hostess.

Mrs. Earl H. Knepper, formerly Miss Anita Perrin, was the honoree Thursday evening at a merry affair given by Miss Ethel McLellan at her new home at No. 2143 West Twenty-first street. Among the guests were the Misses May and Ruby Kimble, who will leave soon for Europe.

Luncheon.

The Misses Hazel Clark of No. 1464 South Flower street, and Emily Brugman of Pasadena were hostesses, Thursday, at a luncheon in the blue room of Hotel Alexandria. Members of the Delta Delta sorority being present as guests of honor. Covers were laid for Miss Rae Dickinson, Miss Jessie Hayward, Miss Una Buritt, Miss Marguerite MacKalip, Miss Adaline Alexander, Miss Hazel Brobat, Miss Edith Phillips, Miss Hazel Dunlop and Miss Alice Nicholds of Pasadena.

Miss Marcher Honored.

Miss Bernice Marcher of No. 2136 Thompson street, who will leave, Tuesday, with her father for Europe, was the honored guest, Friday afternoon, at a delightful function presided over by Mrs. Fred L. Alles at her residence, No. 1252 Westlake avenue. The home was beautifully decorated with Shasta daisies and sweet peas. The guests included Miss Pearl Kardell, Miss Rosa Chamley, Miss Anna Schulman, Miss Beulah Juanquist, Miss Josephine Neil, Miss Viola Haniman, Miss Lillian Pressman, Miss Nettie Kirkum, Miss Florline Hammerman, Miss Ruth Shepherd, Miss Maude Cook, Miss Goldie Snider, Miss Viola Hency, Miss Stella Lane, Miss Juanita Lane, Miss Hazel Tobias, Miss Crystal Wood, Miss Dorothy Phillipi, Miss Bessie Buskirk, Mrs. Segal, Miss Ida Hatch and Miss Helen Kellogg.

Geier-Davies.

One of the interesting weddings of the week was that of Miss Pearl Geier, daughter of Mr. and Mrs. Samuel Geier, and Daniel G. Davies, which took place Wednesday at the home of the bride's parents, No. 814 Edgeware Road. Rev. Will A. Knighten read the service beneath a canopy of pink sweet peas and ferns, from which a large bell of white carnations was suspended. Only relatives were present. The bride wore an elaborate gown of cream messaline, the bodice being embroidered in gold, and carried a shower of white carnations and maiden hair ferns. Miss Florabelle Geier, the maid of honor, wore dainty white lingerie over blue silk. Oliver W. Davies, brother of the groom, was best man. Refreshments were served in the dining-room, which was decorated with hydranges and ferns. After spending several months in the North, Mr. and Mrs. Davies will receive their friends in their new home on Rampart boulevard.

During the Week.

In the presence of a few relatives and friends, Miss Helen Macdonald, daughter of William Z. Macdonald of No. 2637 Romeo street, became the bride, Monday, of Charles B. Hopper, in Christ Episcopal Church. Miss Constance Johnston and William J. Winters were married at St. Agnes' Church. The bride is the daughter of Mr. and Mrs. William Johnston of No. 1651 West Twenty-second street. Mr. and Mrs. A. C. Vickers of No. 503 Euclid avenue, announced the engagement of their daughter, Miss Josephine, to Frederick C. Snodgrass. The wedding will be solemnized in August in New York. Miss Elsie Neuhausen, daughter of Mrs. Lena Neuhausen of No. 716 West Eighteenth street, and Edward Kelly were married in the morning at St. Vincent's Church. The wedding of Miss Lena Thompson and George Higbee was announced the same day. The service took place at the home of the bride's parents, Mr. and Mrs. Henry Smith Thompson.

Tuesday, Miss Edna Clark, daughter of Mrs. W. H. Bryant of West Fifty-second street, became the bride of Karl Tuttle of Kennewick, Wash. Several hundred guests witnessed the ceremony, which was performed in the First Methodist Church by Rev. Dr. Charles E. Locke. Mrs. Fred S. Lang and Mrs. Leuben Shettler gave a tea at the home of the former, No. 640 Bixel street, in compliment to members of the executive board and House Committee of the Ebell Club. Arthur G. Gage and bride were entertained at "The Bivouac," by Gen. Harrison Gray Otis. Miss Frances Marsden and William D. Howarth were married at Christ Episcopal Church. Another wedding was that of Miss Edna House, daughter of Mr. and Mrs. M. House of Hotel Granada, to Matthew C. Hoveck, aprominent young mining man of Searchlight, Nev. Mr. and Mrs. Charles Hicks Plummer of No. 1628 West Twenty-third street, announced the marriage of their daughter, Miss Margaret, to Richard Douglas King. A romance of grammar school days culminated in the marriage of Logan D. La Rue and Miss Annie Nelson, daughter of August Nelson of this city. A wedding announced was that of Miss Theodora Gordon, daughter of the late Dr. A. J. Gordon of Boston, to William A. Freeman, a young lawyer of this city.

Among Wednesday's interesting events was the wedding of Miss Elsa Milner, daughter of Mrs. John Milner of No. 717 West Washington street, to Charles L. Michod. Miss Isabel Vail was a charming bride of the same day. Her wedding to Eugene Parker was solemnized in the evening at the home of Mrs. Schuyler Cole of Colegrove. Miss Georgie Off of South Flower street, entertained seventy friends with a dancing party at the Country Club. Miss Ethel Madge McGraw was married to Harlan W. Clatworthy. As a surprise to their friends came the announcement of the wedding of Miss Margaret M. Maxwell and George H. Kelch, a young attorney. A reception was given at the Woman's Clubhouse by Mrs. George Dexter Whitcomb of Glendora, as a compliment to Mrs. Walter Blavell of Chicago, and Miss Virginia Whitcomb of Glendora. Mrs. C. Q. Stanton of Whittier street, presided at a luncheon given in honor of Mrs. Charles Eastman of Nashville, Tenn. Mrs. J. Wesley Sprague of Fourth avenue gave a dinner party for her brother, Frank Park. In Odd Fellows' Hall, Downey avenue, Miss Etta M. Pinains was married to Walter Ellis Meale. Quantities of Shasta daisies and white roses were used in decorating for the wedding of Miss Myrtle Pidgeon and Harry D. Jenkins, which took place at the home of Mr. and Mrs. William Nelson Sarver.

Thursday, Miss Florence Silent entertained at her home, No. 4 Chester Place, with an informal garden tea in compliment to Mrs. George French Hamilton and Mrs. John Hastings Howard, who are guests of their parents, Lieut.-Gen. and Mrs. Adna R. Chaffee. At the Sacred Heart Church, Miss Margaret Esther Filson became the wife of Earl Frederick Plumpton. At the residence of Mr. and Mrs. Lewis C. Tyler of Manhattan Place, took place the wedding of Miss Carlotta Thornton and Frank Ellsworth Trask. Miss Bertha Phelps was married to John Calvin Allen. Miss Bernice Marcher was the honoree at a whist party given by Miss Viola Henck. Miss Florence Nelson of No. 2056 West Twenty-ninth street entertained with a pretty afternoon affair in honor of Miss Bertha Hill, who will soon leave for Salt Lake, and Miss Ruby Wright, who will spend a year in Portland.

OUT-OF-TOWN SOCIETY

Pasadena.

AL FRESCO functions were among the most noteworthy during the past week and beach and picnic parties engaged the attention of the socially inclined. The Monday Afternoon Club enjoyed its annual picnic outing at Eastlake Park and among those who made up the party were Mmes. William Douglas Turner, Holloway I. Stuart, Howard J. Fish, George A. Gibbs, John J. Bleeker, William W. Leithead, Arthur H. Conger, Fred R. Harris, Benjamin Page, Misses Helen Carter and Gardner.

Mrs. Ira C. Goodridge gave a pleasant outdoor thimble party at "Alta Vista," her Altadena home, Tuesday afternoon, under the trees on the lawn. At twilight supper was served. There were thirty present. Assisting the hostess were Mmes. Newel M. Hayden, Garrett Newkirk and F. H. DeVoe.

The spacious grounds of Mr. and Mrs. Charles H. Hamilton, East California street, were the scene of a delightful juvenile party, Thursday afternoon, when 250 children were entertained with games, music and refreshments. Among the older women and juniors assisting were Mmes. Charles Hamilton, Gleason, H. L. Picher, Harry McKee, Grace Rorabach, Samuel Wallace, Misses Maude Morrison, Beulah Conklin, Anna Burns, Florence McKellar, Irene Bowman, Gladys Windham, Margaret Hall, Grace Moore, Mildred Wynn, Gwendolen Sargent, Elizabeth McMeechen, Agnes Claypool, Susan Cope, Genevieve Church, Dorothy Brokaw, Josephine and Gertrude Bailey and Harriet Lynch.

Mr. and Mrs. Kenyon Warren of North Orange Grove avenue entertained, Monday, with a beach party at Redondo, which was enjoyed by eight of their friends.

Mrs. Mary Torrance of South Grand avenue was the hostess at a small garden party, Wednesday afternoon, when fourteen women friends brought needlework and spent the hours under the trees where later refreshments were served.

Miss Helen Dickenson entertained, Wednesday afternoon, at the home of her parents, North Fair Oaks avenue, a party of Stanford girls with an al fresco luncheon. Miss Helen Campbell of Palo Alto was the guest of honor and covers were laid for Misses Marion Horton, Maud Weymouth, Beth Nash, Annie Wilson, Bessie Wilson Campbell and Dickinson.

Mrs. Archibald Morris of South Marengo avenue entertained, Wednesday afternoon, with a thimble party given for Mrs. Thomas Parker, formerly Miss Florence Bland of Pasadena. Mrs. Parker recently married Lieutenant-Commander Parker, United States battleship Buffalo and is a guest of Mrs. Roy Davis. Those asked to meet the young bride were Mmes. John Dewing Holmes, Benjamin Whitmore, William Wilson Leithead, Carl Enos Nash, Julian Adams, F. G. Bland, Roy Davis, McLain, Misses Harriet Judd, Anne Whitmore, Avis Boothe, Stella Wood, Serena Bland, Grace Thomas, Helen Wood and Virginia Phillips.

Miss Grace Wickenson of North Fair Oaks avenue gave a prettily-appointed luncheon Wednesday in honor of Miss Helen Campbell of Palo Alto when covers were laid for ten.

Mr. and Mrs. J. Herbert Hall entertained, Tuesday evening, at their home in Ford place with a dinner. Covers were laid for Rev. and Mrs. Matt S. Hughes, Mr. and Mrs. B. F. Fitch, Mr. and Mrs. F. S. Johnson.

Mrs. William Hall of North Catalina avenue entertained a few friends, Monday afternoon, at bridge.

Miss Alice Craig of Cabrillio Place left yesterday for an extended eastern trip and will spend some time in Boston.

The members of the Valley Hunt Club and their house guests enjoyed a trip to Redondo Beach, last evening, and dinner was served at "The Dolphin." The trip was made in private cars and many of the party enjoyed

(Continued on Fifth Page.)

H. B. Blackstone Co.
DRY GOODS

EAST SIDE OF BROADWAY, BETWEEN THIRD AND FOURTH STREETS.

Dainty Apparel For Warm Days

NO WOMAN IS WELL DRESSED WHO IS NOTICEABLY OUT OF STYLE. APPAREL WITH DETAILS CHARACTERISTIC OF A PREVIOUS SEASON DOESN'T LOOK RIGHT NOW, HOWEVER WELL IT MAY HAVE LOOKED AT FIRST.

CLOTHES BOUGHT HERE ARE THE LATEST IN STYLE, BEST IN MATERIAL AND MAKING.

THIS WEEK'S SPECIALS IN SUMMER GOWNS WILL APPEAL TO BOTH THE FASTIDIOUS AND THE ECONOMICAL.

Lingerie Dresses $5.00

PRETTY AFFAIRS OF LAWN OR BATISTE, TASTEFULLY FINISHED WITH VALENCIENNES BANDS AND EDGES AND FINE TUCKS. ENTIRELY NEW MODELS. PINKS, BLUES AND WHITE.
SPECIAL TUESDAY.....$5.00

Lingerie Dresses $6.50

MOST UNCOMMON STYLES THESE. MADE OF FINE MERCERIZED BATISTE, ELABORATELY TUCKED AND YOKES PRETTILY HAND-EMBROIDERED. WHITE, PINK AND LIGHT BLUE.
SPECIAL TUESDAY.....$6.50

Lingerie Gowns $7.75

THIS LOT COMPRISES SOME OF THE LATEST SUMMER ARRIVALS. LAWNS AND BATISTES IN YELLOW, LAVENDER, PINK, BLUE AND WHITE, BEAUTIFULLY TRIMMED WITH LACES AND EMBROIDERY AND TUCKING. SPECIALLY PRICED
FOR TUESDAY.....$7.75

Gingham Dresses $7.75

NEAT STYLES FOR ABOUT-THE-HOUSE OR STREET WEAR, IN PLAIN CHAMBRAY OR STRIPED OR CHECKED GINGHAM. ALL NEATLY TRIMMED WITH EMBROIDERY. SPECIAL TUESDAY.....$7.75

Rep. Coat Suits $6.75

SMART STYLES OF REP, WITH THE NEW 38-INCH COAT; ALL STRICTLY TAILOR-MADE AND FINISHED. PINKS ONLY. SPECIAL TUESDAY.....$6.75

Linen Coat Suits $14.75

TAILORED STREET SUITS OF PURE LINEN IN THE NATURAL COLOR; MADE WITH THE 42-INCH COAT, BEAUTIFULLY HAND-FINISHED.
SPECIAL TUESDAY.....$14.75

White Wash Skirts

$1.75, $2.50, $3.25 and up to $7.50

TUESDAY WE PRESENT A NEW COLLECTION OF WHITE WASH SKIRTS—THOSE INDISPENSIBLE GARMENTS FOR SUMMER WEAR.

REPS, LINENETTES, POPLINS AND LINENS. A HALF DOZEN MODERN STYLES TO PICK FROM.

Rich Lace Coats

$17.50, $29.50 and $35.00

WE ARE SHOWING A MOST INTERESTING COLLECTION OF HANDSOME WHITE WRAPS OF BATTENBURG LACE, DESIGNED ESPECIALLY TO WEAR WITH LINGERIE GOWNS. THE STYLES ARE NEW AND DECIDEDLY BECOMING. YOU SHOULD SEE THEM.

Traveling Coats

FOR VACATION TRIPS WE SHOW A NEW LOT OF COATS OF LINEN, PONGEE, CRAVENETTE AND FANCY WOOLS IN STRIPES AND SHEPHERD CHECKS—ALL AT POPULAR PRICES.

Splendid Waist Values

LOOK THESE WAIST SPECIALS OVER AND SEE IF YOU'VE EVER KNOWN THE EQUAL OF ANY OF THEM FOR HALF AS MUCH MORE.

THEY ARE NOT OLD MODELS—THEY ARE NEW, GOOD AND FASHIONABLE.

MOSTLY LINGERIE STYLES, TASTEFULLY TRIMMED AFTER THE MOST APPROVED IDEAS WITH LACES, TUCKS AND HAND-EMBROIDERY.

Values to $3 at .. $1.75 Values to $6 at .. $3.75

—Second Floor—

"Onyx" Silk Stockings

"ONYX" HOSE OF PURE SILK, COLORS OR BLACK. SPECIAL AT.....$1.25

"ONYX" HOSE OF PURE SILK, WITH LISLE SOLE AND DEEP GARTER TOP; BLACK OR TAUPE....$2.00

"ONYX" HOSE OF PURE SILK, EXTRA FINE, COLORS OR BLACK.....$2.50

"ONYX" HOSE OF PURE SILK, HANDSOMELY EMBROIDERED, BLACK ONLY; A REGULAR $3.50 VALUE AT.....$2.50

H. B. Blackstone Co.
DRY GOODS

Store Will Be Closed Monday the "Fourth"
Begining Saturday, July 10th, and Until September 1st, Our Store Will Close Saturdays at 12:30 O'clock.

JULY SALE OF Home Furnishings

Our Entire Fourth Floor is Devoted to the Display of

Rugs, Draperies, Curtains, Portieres, Couch Covers and Bedding

OUR STOCK CONSISTS OF THE CHOICE OF ALL THE BETTER GRADES. VARIETIES ARE SUFFICIENTLY LARGE TO MEET ANY POPULAR DEMAND.

EXPERIENCED SALESMEN ARE HERE TO GIVE SUGGESTIONS ON CORRECT FURNISHING, OR TO CARRY OUT YOUR OWN IDEAS. YOU ARE CORDIALLY INVITED TO VISIT THIS INTERESTING DEPARTMENT. YOU WILL BE SURPRISED AT ITS COMPLETENESS AND AT THE ELEMENT OF RELIABILITY AND ECONOMY IT OFFERS.

BELOW ARE A FEW OF THE MANY TUESDAY SPECIALS.

Togo Rugs 1-4 Off

A DISTINCTIVE SUMMER FLOOR COVERING, SUITABLE FOR BEACH OR MOUNTAIN HOMES. ORIENTAL AND ART NOVEAU DESIGNS.

$1.50 30x60 Togos at.....$1.12½ $2.50 3x6 Togos at.....$1.87
$7.50 6x9 Togos at.....$5.62 $12 7.6x10.6 Togos at.....$9.00

Artistic Rag Rugs

WE SHOW FOUR DISTINCT GRADES IN RAG RUGS. LOG CABIN, PRECILLIA, PILGRIM, AND SHAIKI. WE CAN SUPPLY ANY SIZE OR COLOR SCHEME. SATISFY ANY PURSE. PRICES BEGIN AT.....85c

Arts and Crafts Curtains

At $7.50, $6.50 and $5.00

THESE CURTAINS SUGGEST A DOZEN NEW IDEAS IN THE REALM OF WINDOW HANGINGS. HERE ARE NOVELTY EFFECTS IN CLUNY, AND MISSION HAND-FINISHED STYLES, ALL IN THE VERY LATEST DESIGNS. SPECIALS AT $5.50, $6.50 AND.....$7.50

$1.75 Lace Curtains 95c

THREE HUNDRED PAIRS NOVELTY ARAB CURTAINS IN NEW ASSORTED STYLES. SPLENDID $1.75 VALUES. TUESDAY, PAIR.....95c

Most Wanted Draperies

LINEN CRASH, THE LATEST FAD FOR PORTIERES, CUSHIONS, ETC. BLUE, BROWN, GREEN AND NATURAL. 50-INCH, YARD.....$1.25

Curtain Net Special

HUNDREDS OF YARDS, DOZENS OF NEW STYLES IN WHITE OR ARABIAN COLOR.

$1.00 Values 75c 50c Values 35c
65c Values 50c 35c Values 25c

Bedding Specials

10-4 SUMMER BLANKETS. SPECIAL SALE PRICE.....85c
$1.50 BED PILLOWS, 3 LBS. GOOD FEATHERS, BEST TICKING. 21x27-INCH.....95c
BED SPREADS, FULL SIZE HONEYCOMB PATTERNS. SPECIAL AT.....$1.00

Special Order Bedding

WE ARE DAILY TAKING ORDERS FOR HOME-MADE COMFORTERS. WE MAKE THEM OF ANY MATERIAL YOU MAY CHOOSE, IN STANDARD OR ODD SIZES—AND MAKE THEM RIGHT.

IF YOU HAVE DOWN OR WOOL COMFORTS NEEDING RENOVATING AND RE-COVERING, WE ARE PREPARED TO DO THE WORK PROPERLY, PROMPTLY AND ECONOMICALLY.

SEE SAMPLES OF OUR WORK ON THE FOURTH FLOOR.

Children's Summer Frocks

$1.00 to $2.50

PRETTY LITTLE DRESSES OF PLAIN CHAMBRAY OR STRIPED DUCK FOR CHILDREN FROM 1 TO 5 YEARS. DUTCH NECKS, FRENCH DRESSES, BUSTER BROWNS AND HUBBARDS IN PLAIN PINK OR BLUE OR WHITE WITH BLUE OR PINK STRIPES. EVERY PRICE FROM $1.00 TO $2.50.

—Third Floor—

H. B. Blackstone Co.
DRY GOODS

EAST SIDE OF BROADWAY, BETWEEN THIRD AND FOURTH STREETS

July Sale Table Linens

BY THE END OF THIS MONTH WE EXPECT TO HAVE OUR STOCK OF TABLE LINENS SOLD DOWN TO HALF ITS PRESENT DIMENSIONS. AND SURELY, IF QUALITIES, STYLES AND PRICES COUNT FOR AUGHT OUR EXPECTATIONS WILL BE ABUNDANTLY REALIZED. HERE IS JUST A HINT OF THE SAVINGS. THERE ARE A HUNDRED MORE ITEMS EQUALLY AS INTERESTING.

$4.50 BLEACHED DAMASK CLOTHS, 2¼ YDS. SQUARE, REDUCED TO.....$3.50
$12.50 DINNER SETS, CLOTH 2½ YARDS SQUARE AND 24-INCH NAPKINS TO MATCH, REDUCED TO.....$9.50
$12.50 DINNER SETS, CLOTHS 2x3 YDS., AND 24-INCH NAPKINS, REDUCED TO.....$9.50
$15.00 DINNER SETS, CLOTH 2½x3 YDS., AND 24-INCH NAPKINS, REDUCED TO.....$11.00
$2.75 PURE LINEN NAPKINS, 22 INCHES SQUARE, IN A BROAD VARIETY OF NEW DESIGNS, REDUCED TO.....$2.25

—Main Floor—

Summer Millinery

THERE'S NO LACK OF INTEREST IN THIS SEASON'S SUMMER MILLINERY. SOME WELL INFORMED WOMEN SAY THE JULY AND AUGUST STYLES ARE THE PRETTIEST OF THE YEAR.

UNTRIMMED HAIR HATS IN BRAND NEW MODELS; BLACK OR WHITE—POPULAR PRICES.

NEW TOQUES IN A VARIETY OF BECOMING EFFECTS FOR MIDDLE-AGED WOMEN. FIRST SHOWING TUESDAY—SECOND FLOOR.

Needlework for Vacation

EVERY WOMAN WILL WANT SOMETHING IN FANCY WORK TO TAKE WITH HER ON VACATION TRIPS. SOME CHRISTMAS OR BIRTHDAY PIECE TO PICK UP AT ODD MOMENTS.

FOR THESE WE HAVE MADE EXTENSIVE PREPARATIONS THIS SUMMER; HAVE GATHERED HERE ALL THE BEST AND NEWEST IN PIECES TO EMBROIDERY, OR KNIT, OR CROCHET. AMONG THE STAMPED ARTICLES IN NEW DESIGNS READY FOR THE NEEDLE ARE:

PILLOWS, SCARFS CENTERS AND COVERS.
WAISTS, COLLARS, RABATS AND BELTS.
SHOPPING AND WORK BAGS.
LINEN PARASOLS, LINGERIE GARMENTS,
BABIES' BOOTEES, JACKETS, NIGHTINGALES, BIBS, BONNETS, HATS, PILLOWS, BLANKETS, ETC.

ALL IN THE BEST MATERIALS AND POSITIVELY NEW DESIGNS. WE ALSO ORIGINATE DESIGNS FROM YOUR SUGGESTIONS OR STAMP DESIGNS OF YOUR OWN DRAWING.

ALSO WE CARRY A COMPLETE ASSORTMENT OF

Utopia Yarns

FOR KNITTING OR CROCHETING SHAWLS, SWEATERS, ETC. FREE INSTRUCTIONS IN ALL BRANCHES OF ART NEEDLEWORK, FROM 9 TO 12 O'CLOCK, IN OUR AIRY, COMFORTABLE LESSON ROOM ON THE THIRD FLOOR.

Cleanup of Fine Tub Goods

DOZENS OF BROKEN LINES AND ODD LOTS OF THIS SEASON'S BEST WASH GOODS STYLES WILL BE CLOSED OUT TUESDAY AT QUICK CLEARANCE PRICES. FINE CREPES, BATISTES, ENGLISH MULLS AND THE LIKE. NOT REMNANTS, IF YOU PLEASE, BUT FULL DRESS PATTERNS OR LARGER.

60c GOODS . 40c 50c GOODS 35c 35c GOODS . 25c

AMONG THEM ARE ALL WANTED COLORS OR COLOR COMBINATIONS AND WHITE.
SALE TUESDAY.

—Main Floor—

$7.50 Silk Petticoats $5.00

REALLY, WE DOUBT IF PETTICOATS AS GOOD EVEN AS THESE CAN BE BOUGHT FOR SEVEN-FIFTY.

THEY ARE MADE OF GOOD WEARABLE TAFFETA, AND MADE PROPERLY. EVERY FASHIONABLE COLOR, LIGHT OR DARK, ALSO BLACK OR WHITE. WE DO NOT HESITATE TO RECOMMEND THEM.....$5.00

—Third Floor—

Silk Negligees and Matinees at .. 1-2

PLAIN INDIA SILK KIMONOS AND NEGLIGEES, LONG OR SHORT STYLES, ELABORATELY TRIMMED WITH LACES, RIBBONS, TUCKS AND ACCORDIAN PLAITING. PINKS, BLUES AND LAVENDERS. A BROAD VARIETY OF STYLES TO PICK FROM. TUESDAY, HALF PRICE.

—Third Floor—

LOS ANGELES PARIS

TERRILL CORSETS

$1.25, $1.50, $1.75

No other corsets have ever been sold at so little over actual worth of material and work. They are made expressly for us by the best corsetiers in this country, and come direct to this store. It doesn't cost the maker a penny to place them on the market, nor can any one dictate our retail prices.

749 SOUTH BROADWAY 751

M. Fredrickson
743 South Broadway

CLASSY leather shopping bags just in.
See our assortment of the smartest bags of the season in all the swagger shapes.

We have a handsome line in the most popular leathers, such as seal, walrus, patent leather and pigskin. All are beautifully lined in silk or leather.

We are offering these at special low prices, which cannot be duplicated in the city.

"SATISFACTION OUR MOTTO."

We've another big adv. in the Editorial Section.

J. W. Robinson Company
Boston Dry Goods
235-237-239 SO
234-244 SO

Draperies Way Under Value

Third or more to be saved on many attractive curtains and drapery stuffs.

$5 CURTAINS $2.50—Several decidedly handsome patterns in Irish point lace curtains—the sorts commonly sold at $5—now $2.50 a pair; full 3 yds. long.

75c to $1.50 MADRAS 50c—Genuine Scotch madras, in a variety of handsome designs that will retain their beauty after many trips to the laundry, now 50c a yd.

25c FABRICS 15c—Solid red striped grenadines—an inexpensive but very satisfactory curtain stuff for beach cottages—now 15c a yd.

36-inch casement cloths in many new patterns and colors, now 15c yd.

$1.50 FABRICS $1 — 50-inch sun-proof cloth, in striped green, red, tan and blue, now $1 yd.

$12.50 TAPESTRIES $5—Imported woven tapestry panels—copies of famous old paintings woven in cloth—very attractive color combinations—$5 each.

Sample lengths of fine imported tapestries, cut into 27-inch squares for pillow tops, chair seats, etc., at 35c to 75c each.

Society.

(Continued from Fourth Page.)

a plunge in the surf before returning. The next club entertainment will be Saturday afternoon, the 10th inst., when there will be tennis on the club courts and a twilight supper will be served. Among those giving exhibition tennis will be Miss May Sutton.

Mrs. E. J. Bentley was the recipient of a pleasant birthday surprise party, Monday afternoon, arranged for her by her sister, Mrs. Claudin, at the home of the latter on North El Molino avenue. Progressive euchre was played and a handkerchief shower for the guest of honor was one of the pleasant features. Among the guests were Mmes. G. W. Tuttle, D. W. Claudin, Willis McCord, W. K. McConnell, J. R. Claudin, Frank Billheimer, Floyd Thayer, Jack Parlee, Tom Gibson, C. C. Claus, Misses Imo and Nellie Bentley.

Mr. and Mrs. Phillip L. Auten of North Madison avenue have opened their summer cottage at Lake Tahoe and Miss Cora Auten and brother, Frank Auten, left Friday for that resort. Mr. and Mrs. Auten will join them in a short time. Miss Angie Holmes, daughter of Mr. and Mrs. J. H. Holmes, who is now at San Rafael, will be a guest of Miss Auten at Lake Tahoe through July.

Mr. and Mrs. B. M. Wotkyns, Jr., of Arroyo Drive will leave today for San Francisco where they will spend two weeks.

Mrs. John H. Dwight and Miss Florence Dwight of San Rafael Heights are about to start for Japan and a trip around the world.

Mr. and Mrs. F. W. Austin of Palmetto Drive will go to Long Beach, Tuesday, for a short stay.

Mr. and Mrs. William Stanton of Grace Hill left Thursday for the East and will sail in August for Europe, where they will spend a year or more.

Miss Ethel Flint entertained, Friday afternoon, with a thimble party and supper on the lawn. The guest of honor was Miss Harriet Dowling who will leave this week for an extended northern visit. Sunbonnet babies carrying dress suit cases were used as place cards. The guests were Mmes. Jessie Harris, Garnett Van Alstyne, Misses Caroline Woolery, Lulu Parmlee, Frances Boynton, Laura Goertz, Grace Lyle, Ida May Gibson, Messrs. Roy Christianson, Emil Love, Marion Ingalls, Lester, Gibson, Frank Van Alstyne, Leo Eddy, Taylor Harris, William and John Goertz.

Miss Marion Williams entertained a party of girls, Friday afternoon, who met to form a club for summer amusement. Those present were Misses Lillian Lockett, Gertrude Green, Gertrude Machin, Alice Nichols and Laura Wood.

Mr. and Mrs. W. N. Van Nuys of North Raymond avenue entertained with a Fourth of July supper, Friday evening. Flags and national colors were used in decoration and covers were laid for ten in the vine-draped arbor.

The West Side Card Club arranged a pleasant surprise party for one of its members, Mrs. Frank Herr, Thursday evening. Whist was played. The prizes were won by Mmes. Harter and Carter, Messrs. John Westering and E. Drawbaugh. A collation followed the games. Those present were Mr. and Mrs. John Westering, Mr. and Mrs. Andrew Harter, Mr. and Mrs. Ray Jakson, Mr. and Mrs. William Wilson, Mr. and Mrs. William Carter, Mr. and Mrs. Carl Terpenning, Mr. and Mrs. Joseph Storey, Mrs. Stella

We've another big adv. in the Editorial Section.

J. W. Robinson Company
Boston Dry Goods Store
235-237-239 So. Broadway
234-244 So. Hill St.

Women's $25 to $35 Tailored Suits $12.75

$12.75, on Tuesday, for stylish long-coat suits of plain and fancy serges, light mixtures and mannish suitings whose early-season prices were $25 to $35.

$35 TO $50 SUITS AT $24.75.---Thirty or more handsomely tailored suits of rich Prunellas, Rajah Silks, navy blue serges, fancy striped serges, mannish worsteds, etc., reduced from $35, $40, $45 and $50, to $24.75.

"S. H. & M." Guaranteed Silk Waists $5, $6.75, $7.50 and $8.75

A silk waist is the last thing you would expect a manufacturer to guarantee---no silk garment shows wear quicker. But here's a silk waist that is so good the maker can afford to take all the risks. Made of black and colored taffetas and messalines in various new styles, with this guarantee sewed into each garment:

"Should this waist, bearing trade-mark 'S., H. & M.,' crack or split within three months from date of purchase, return it with this coupon to your dealer. He will replace it with a new one, provided the damage has not been caused by tearing, perspiration or rubbing of corset bones. THE S., H. & M. CO."

Second Floor.

Art Goods

This Art Dep't is the place to visit when wedding presents or card prizes are to be bought.

$6.00 LAMPS FOR $3.75—Student and ornamental lamps of brass, art metal and Swedish hand-hammered iron, with shades of brass or art glass.

DRAWN WORK—Elaborate designs in drawn work squares—30x30 inches; worth as high as $3.00, for $1.00 each.

COMMENCED CENTERS—Just twelve in the lot; few on ecru linen, most on white linen. Most of these pieces have enough silk to finish—$1.00 instead of $3.00 to $5.00 each.

THE POPULAR DUTCH COLLARS—Most comfortable collar for warm weather; stamped on round-thread linen, neck band already on; only 25c each; 12 different patterns.

Dutch collars, stamped on sheer lawn, 15c each.

Dutch collars of sheer lawn, finished with lace edge and insertion, stamped with dainty designs; a dozen designs to choose from at 50c each.

ELK DECORATIONS—Natural size carnations, made of purple and white paper, the stems wired; 5c each—50c doz.

Natural size paper chrysanthemums, purple and white, stems and leaves wired; 25c each—$2.75 dozen.

Purple and white pennants, size 9x15 inches, mounted on 26-inch sticks; 5c each—60c dozen.

Jointed Bisque Chinese Dolls, braided cue, dressed in Chinese costumes of colored silk, carrying baskets or chairs across their shoulders after the style of the natives. These baskets contain fancy pins, thread, etc., and make useful as well as novel gifts or prizes.

Chinese Dolls, dressed in purple and white, with "B. P. O. E." on caps—make excellent souvenirs.

5 inches high, $1.75 each.
6 inches high, $2.25 each.

(Third Floor.)

Draperies Way Under Value

Third or more to be saved on many attractive curtains and drapery stuffs.

$5 CURTAINS $2.50—Several decidedly handsome patterns in Irish point lace curtains—the sorts commonly sold at $5—now $2.50 a pair; full 3 yds. long.

75c to $1.50 MADRAS 50c—Genuine Scotch madras, in a variety of handsome designs that will retain their beauty after many trips to the laundry, now 50c a yd.

25c FABRICS 15c—Solid red striped grenadines—an inexpensive but very satisfactory curtain stuff for beach cottages—now 15c a yd.

36-inch casement cloths in many new patterns and colors, now 15c yd.

$1.50 FABRICS $1 — 50-inch sun-proof cloth, in striped green, red, tan and blue, now $1 yd.

$12.50 TAPESTRIES $5—Imported woven tapestry panels—copies of famous old paintings woven in cloth—very attractive color combinations—$5 each.

Sample lengths of fine imported tapestries, cut into 27-inch squares for pillow tops, chair seats, etc., at 35c to 75c each.

Table Cloths One-Third Off

Real savings of a third or more on odd pattern cloths.

$8.50 Cloths, in 2x3½ and 2x4-yd. sizes, now $5.50
$7.50 Cloths, in sizes 2½x2½ yards, now . $4.50
$8.50 Cloths, 2½x3 yards, now $5.00
$10.00 Cloths, 2½x4 yards, now $6.00
$12.50 Cloths, 2½x4 yards, now $7.00
$20.00 Cloths, 2½x5 yards, now $14.00

(Main Floor, under Annex Skylight.)

Irish Crochet Jabots Third to Half Off

A traveling salesman's sample line of Irish Crochet Jabots here to sell at a third to half less than their duplicates will bring in the stores that bought from these samples.

No two alike in the whole collection. $1.50 to $5 for Jabots worth $3 to $7.50.

Many entirely new designs in Irish Crochet Collars at $3.

STORE CLOSED TOMORROW. Everything advertised here is for Tuesday's selling.

Store will be closed on Saturdays at 12:30 until September first.

Robe Patterns Priced Surprisingly Low

The very garments needed for beach wear and for the functions to be given during Elks' Week.

$25 Lingerie and Pongee Robe Patterns at $15.

$15 Linen Robe Patterns in white and colors, trimmed with bands and buttons, $7.50.

Exquisite hand-embroidered lingerie robes—some all white, some with colored embroidery—$9.75; were $15 to $30.

Complete line of children's bathing suits of Jersey Flannels and Mohairs; 2 to 16 year sizes.

(Main Floor, Rear.)

Ribbons Radically Reduced

Surprisingly heavy price-cuts on three immensely popular lines of ribbons.

5-inch Broche Ribbons of the 60c and 75c qualities, in pink, blue, white and black; now 45c a yard.

4½-inch Dresden Ribbons of the 75c quality, in five beautiful designs, 35c a yard.

5-inch Taffeta Ribbons of the 40c grade, in black, white and all desirable shades, at 25c a yard.

Velvet Ribbons in every wanted width and color.

(Left of Main Entrance.)

Women's Handkerch'fs Generously Reduced

Hot weather increases the need for handkerchiefs. Buying was never easier.

Women's 35c embroidered handkerchiefs at 25c.
Women's 50c embroidered handkerchiefs at 35c.
Women's colored bordered handkerchiefs, 15c; six for 75c.
Women's 25c plain linen handkerchiefs, 15c each, or, a dozen, $1.75.
Men's 35c cross-barred linen handkerchiefs at 20c, or 6 for $1.00.

All on sale in women's Hdkf. Dept.

Society.

(Continued from Fourth Page.)

a plunge in the surf before returning. The next club entertainment will be Saturday afternoon, the 10th inst., when there will be tennis on the club courts and a twilight supper will be served. Among those giving exhibition tennis will be Miss May Sutton.

Mrs. E. J. Bentley was the recipient of a pleasant birthday surprise party, Monday afternoon, arranged for her by her sister, Mrs. Claudin, at the home of the latter on North El Molino avenue. Progressive euchre was played and a handkerchief shower for the guest of honor was one of the pleasant features. Among the guests were Mmes. G. W. Tuttle, D. W. Claudin, Willis McCord, W. K. McConnell, J. R. Claudin, Frank Billhelmer, Floyd Thayer, Jack Parlee, Tom Gibson, C. C. Claus, Misses Imo and Nellie Bentley.

Mr. and Mrs. Phillip L. Auten of North Madison avenue have opened their summer cottage at Lake Tahoe and Miss Cora Auten and brother, Frank Auten, left Friday for that resort. Mr. and Mrs. Auten will join them in a short time. Miss Angie Holmes, daughter of Mr. and Mrs. J. H. Holmes, who is now at San Rafael, will be a guest of Miss Auten at Lake Tahoe through July.

Mr. and Mrs. B. M. Wotkyns, Jr., of Arroyo Drive will leave today for San Francisco where they will spend two weeks.

Mrs. John H. Dwight and Miss Florence Dwight of San Rafael Heights are about to start for Japan and a trip around the world.

Mr. and Mrs. F. W. Austin of Palmetto Drive will go to Long Beach, Tuesday, for a short stay.

Mr. and Mrs. William Stanton of Grace Hill left Thursday for the East and will sail in August for Europe, where they will spend a year or more.

Miss Ethel Flint entertained, Friday afternoon, with a thimble party and supper on the lawn. The guest of honor was Miss Harriet Dowling who will leave this week for an extended northern visit. Sunbonnet babies carrying dress suit cases were used as place cards. The guests were Mmes. Jessie Harris, Garnett Van Alstyne, Misses Caroline Woolery, Lulu Parmlee, Frances Boynton, Laura Goertz, Grace Lyle, Ida May Gibson, Messrs. Roy Christianson, Emil Love, Marion Ingalls, Lester, Gibson, Frank Van Alstyne, Leo Eddy, Taylor Harris, William and John Goertz.

Miss Marion Williams entertained a party of girls, Friday afternoon, who met to form a club for summer amusement. Those present were Misses Lillian Lockett, Gertrude Green, Gertrude Machin, Alice Nichols and Laura Wood.

Mr. and Mrs. W. N. Van Nuys of North Raymond avenue entertained with a Fourth of July supper, Friday evening. Flags and national colors were used in decoration and covers were laid for ten in the vine-draped arbor.

The West Side Card Club arranged a pleasant surprise party for one of its members, Mrs. Frank Herr, Thursday evening. Whist was played. The prizes were won by Mmes. Harter and Carter, Messrs. John Westering and E. Drawbaugh. A collation followed the games. Those present were Mr. and Mrs. John Westering, Mr. and Mrs. Andrew Harter, Mr. and Mrs. Ray Jakson, Mr. and Mrs. William Wilson, Mr. and Mrs. William Carter, Mr. and Mrs. Carl Terpenning, Mr. and Mrs. Joseph Storey, Mrs. Stella Anderson, Mr. and Mrs. E. Drawbaugh.

The Neighborhood Card Club met, Thursday evening, at the home of Mr. and Mrs. George Pedley, Center street, and tables were arranged for five hundred. All the decorations were suggestive of Independence Day, national colors and American flags being used in profusion. Favors and score cards were appropriate to the Fourth of July. Those present were Mr. and Mrs. Ray Hollister, Dr. and Mrs. F. M. Taylor, Mr. and Mrs. C. C. Machin, Mr. and Mrs. Elmer Moody, Mr. and Mrs. J. A. Phelps, Mr. and Mrs. C. E. Soverey, Dr. and Mrs. Charles Ward, Mr. and Mrs. W. A. Stanton, Miss Anna Machin.

Mr. and Mrs. Harry Prinz of North Madison avenue gave a camp-fire party, Thursday evening, in honor of Mr. and Mrs. Edward Millikin. Those present were friends who once enjoyed a camping party together and reminiscences went with the open-air supper served. Around the camp fire were Mr. and Mrs. E. A. Owen, Mr. and Mrs. Albert Dieke, Mr. and Mrs. J. G. Bent, Mmes. Pease, Hitchcock, Tuttle, Misses Anita Smith, Clara Prinz, Messrs. Hoffman Pease and Crump.

—o—

South Pasadena.

A PROGRESSIVE dinner party was given night before last in honor of Joseph D. Coles, who will leave Tuesday for Ft. Morgan to be married to Miss Hazel Jeane Wagner. The Methodist choir, of which he is a member, and his intimate friends to the number of sixty, were his hosts. The two first courses were served in the dining-room of the church, where all the appointments were in green and red. From there the banqueters went to the home of Miss Gilman, Diamond and Pine, and from there to the home of Leslie Cooper. At the latter, Miss Clara Parmelee gave a little talk on the "Pleasures of Strolling;" John Jacobs on "Married Life," and George Bishop, in behalf of those present, presented Mr. Coles with a handsome mission leather rocker.

Miss Alva Gardner, No. 515 El Centro street, is spending the week-end as one of a house party in Ocean Park given by Miss Vera Brook of Los Angeles, the guests all being Occidental students.

Mrs. Anna Helms of Virginia Place entertained with a dinner party Tuesday evening. The table was fragrant with pink sweet peas, resting on a handsome lace centerpiece. Covers were laid for Mr. and Mrs. Raymond Moore, Miss Bertha Moore, Frank Haines and Howard Kelley.

A luncheon was given at the Lankershim Hotel Tuesday to the Tuesday Afternoon Whist Club. The hostesses were: Mmes. Harry Rose, Roy Rose and Elmer Wellfare. Covers were laid for twenty. After luncheon whist was played in the parlor, and prizes were awarded to Mmes. George Patterson, A. Johnson, Robert Thompson, Benjamin Huntington, Hartley Packer, Raymond Moore and Miss Tanner. A guest was Miss Hortense Barnhart Jones of Los Angeles. This will be the last affair until fall.

Invitations have been issued by Mrs. Minnie L. Ferry for the wedding of her daughter, Jessie May, to Emil Martin Wolf Thursday evening, the 15th inst., at the Methodist Church of this city.

The following ladies of this city were the guests of Mrs. Elmer Wellfare at a whist party given by the Wednesday Afternoon Club of Alhambra: Mmes. O. F. Kuencer, Raymond Moore, Edward Hobert, Charles Rhone, Robert Hardy, Norman F. Marsh, Wilfrid E. Shoebottom, and Ernest Sutton and Miss Bertha Moore.

Mr. and Mrs. Raymond Moore left yesterday for "El Cabana," in the Arroyo Seco, for a week's outing.

Complimentary to Miss Jessie Ferry, who is soon to be married, Miss Lulu Finney entertained with a kitchen shower and thimble party Wednesday afternoon at her home, No. 1216 Lyndon street. Others present were: The Misses Edna Ferry, Minnie and Dora Raab, Helen and Marion Stockman, Ruth Patterson, Gertrude Armstrong, Helen and Josephine Gilman, Mary Gilliss, Bessie Farrell, May De Baun, Grace Hunt, Elizabeth Rust, Lela Garwood, Mamie Jacobs, Mabel Bishop and Mrs. Edna Goldman.

A pleasant surprise party was arranged for Miss Grace Walthery of Monterey Road by her mother and sister Wednesday evening. Whist was the game enjoyed. Prizes were awarded to Miss Laura Hoffman and Richard Lacey. Guests present were: The Misses Agnes Gilman, Laura Hoffman, Belle Upham, Marguerite Powell, Mildred Keith, Maud Walthrey and Messrs. Maurice Gifford, Chester Horton, John Jones, Douglas Richards and Richard Lacey.

Mrs. Anna Helms of Virginia Place left yesterday for Escondido to be the house guest of her sister, Mrs. Henry McDonald, for a week.

The Cawston Ostrich Farm entertained the employes of the feather factory with a dinner at Levy's Wednesday evening and a party at the Orpheum Theater. About fifty attended.

John N. Hunt, County Treasurer, and wife have returned from a two weeks' camping trip at Rincon.

A pleasant surprise party was arranged in honor of the eighteenth birthday of Miss Ruth Perkins, No. 1225 Fremont avenue, by a number of her Pasadena friends. A delightful evening was spent with games and music.

Mrs. H. A. Perkins, J. P. Boyd, Miss Susie Boyd of this city and Miss Nettie Dennison of St. Paul are members of a house party at Alamitos Bay.

Miss Lela Garwood, No. 1713 El Centro street, entertained the "Butterfly Family" Friday afternoon. The time was spent in sewing for Miss Jessie Ferry. Other guests present were: The Misses Kathryn Plimpton, Mary Gillies, Edna Ferry, Mamie Jacobs and Dora and Minnie Raab.

Mrs. Mary A. Barlow of Windsor Place received informally Friday afternoon. Among her guests was Julius V. Seyler, a pianist.

—o—

El Monte.

MISS IRENE COGSWELL left Thursday with Los Angeles friends for a month's camping trip. The party expects to go as far north as Lake Tahoe.

Mr. and Mrs. Byron P. Brockway have returned from their wedding trip to Coronado, San Diego and San Francisco.

Prof. Joseph Hamer, principal of the Union-avenue school, Los Angeles, and his family spent Friday here as guests of the Farringtons.

The Methodist Tuckabatchees were entertained by Mr. and Mrs. R. R. Groves.

Miss Ola Huyck was surprised by a number of her young friends, Friday evening.

The Baraca Boys of the Congregational Sunday-school took a hay ride, Thursday evening, to one of the near-by cañon resorts.

E. J. Genereux returned Tuesday from several weeks' visit in Ogdensburg, N. Y.

Miss Lucy Davis of Flint, Mich., is here to spend two months with her father and brother, W. H. and J. L. Davis.

—o—

Venice.

SOCIETY from all the bay cities turned out in large number, Tuesday evening, to witness the performance at the auditorium of "The Egyptian Princess," given by local talent as a benefit for the Elks' entertainment fund. It was under the direction of Miss Josephine Williams and S. Elizabeth Parker. The title role was taken by Myrtle Gonzalez who won the audience in her opening song, "Oh, My Beautiful Isle," and held it captivated throughout by her sweet, sympathetic voice and her simple unaffected manner. Amusement was created by Miss Helen Werner, who acted as the old maid sister of the queen. The regal role was taken by Elizabeth Atwill Neal, who sang and acted with becoming dignity and grace. The Princess Aida (S. Elizabeth Parker,) took her part well. Alice Hicks looked handsome in her barbaric robe and sang charmingly. The role of "Nyssa" was filled by Wanda Fraisher at the last moment. She did remarkably well under the circumstances. Will Watson, the only man in the cast, acted the herald nicely. Mrs. McClellan, in her serpentine dance, was one of the chief attractions. The dancing girls, in the Egyptian scarf dance, Charlotte Eddy, Pauline Griffith, Pearl LeFevre and Athena Pert, were favorites. Florence Schmidt, the high priestess, did the tenple drill artistically. Miss Edith Watson acted well as the soothsayer. The remainder of the participants acquitted themselves creditably. Mrs. Jennie V. Neves and Josephine Williams designed the costumes. Mrs. C. Knoth was director of the orchestra and M. P. Neves accompanist.

Mrs. W. H. Kinney and children of Los Angeles are making their summer home at the seaside.

W. S. Raymond of Denver has come to this beach to make his home.

C. E. Holbrook has arrived from Cleveland, O., and has decided to take up his residence by the sea.

J. W. Adams of San Francisco spent the week with friends at the seaside.

Miss Lillian Adams entertained the U. V. A. Club, Thursday afternoon, with a luncheon and five hundred party at the Ship Hotel. This party was the winding up of the U. V. A. Club for this year. Among the guests present were the Misses Jessie Tritt, Lottie Young, Paula Adams, Mamie Hughes, Caroline Fulton, Susie Ford, Maud Bigelow, Fannie Shettler, Helen McCullom, Edith Phillips, Bess Nolon, Stella Hermandy, Olga Wimderlich, Edith McGinn and Babe Bigelow.

—o—

East Newport.

W. W. WILSON gave an Independence Eve ball at the pavilion last night to about 200 Los Angeles, Riverside and beach guests.

Col. Richard P. Kelly, commandant of the Urban Academy, Los Angeles, and a score of his students are at the seaside for the summer.

Samuel Tustin is located at his Bay Island home, having arrived from Tustin the first of the week.

Mrs. W. W. Wilson and family of Riverside are located at the seaside for the summer.

G. W. Green and family of Riverside are here for the summer.

—o—

Rialto.

MRS. HELEN E. WOODS, who was in Europe for the past year, returned last week to her home on Etiwanda avenue. Mrs. Woods was the guest of her father, Dr. Bright, at Canea, France, and visited friends in London and Paris.

Mrs. Sarah Frysinger and daughter, Miss Grace, who were the guests of Mrs. Frysinger's daughter, Mrs. Claude Reisinger, for six months left Wednesday for their home in York, Pa.

Mrs. J. T. Baines of Escondido was the week-end guest of Rev. and Mrs. G. F. Mathes.

A pretty wedding ceremony was that Tuesday evening at 6 o'clock, when Miss May Elizabeth McKinley, daughter of Mr. and Mrs. J. R. McKinley, was united to John M. Bradford, at the home of her parents on Riverside avenue. The ceremony was solemnized by Rev. E. E. Lowe of the First Christian Church of San Bernardino. The bride wore a dainty empire gown of dove-colored messaline with garnitures of heavy lace and carried a bouquet of pink and white sweet peas tied with white tulle. Miss Bess Adams of Pomona, a college friend of the bride, in a dainty gown of white and lavender silk mull and carrying sweet peas of the same shades, acted as bridesmaid, and Herman H. Garner, also of Pomona, as best man. Mr. and Mrs. Bradford will be at home to their friends after the 6th inst., at the former residence of the groom's parents, Mr. and Mrs. W. S. Woods, on Eucalyptus avenue.

Mr. and Mrs. H. W. Brimmer spent several days at the Arrowhead the past week.

The wedding of Miss Edna Sewall and Jay Buxton was solemnized on Wednesday at 1 o'clock at the home of the bride's parents, Mr. and Mrs. H. Sewall, Marguerite avenue, Alhambra. The groom's parents, Mr. and Mrs. William Buxton, his brother and the latter's wife, Mrs. Ben Buxton, an aunt, Mrs. Nellie Ross, and her daughter, Miss Virginia Ross, were present.

Mr. and Mrs. B. S. Casey were the guests of friends in Los Angeles Tuesday evening.

Mrs. Nellie Needham entertained the Misses Doris and Louise Talmage of Victorville, last week.

—o—

La Crescenta.

MR. AND MRS. JAMES SMITH and son are spending the summer at their ranch-house.

Miss Sarah Stevenson is visiting friends in the valley.

Fred Webber of St. Paul is visiting his relatives at "Villa Esperanza."

The Christian Endeavor delegates, Will and Jessie Richardson, are home from the State convention.

Samuel Merrill and family are here at their ranch, "Granite Heights."

Daniel Mull spent the week with his aunt, Mrs. J. Leenhouts.

C. Westly Denning and family of Los Angeles were visitors at D. E. Wetherbee's Sunday.

S. V. Childs, wife and daughter, and Mrs. J. Case are guests at "Fairmount."

—o—

Elsinore.

MISS DESSIE TIMMIS went to Los Angeles Monday to spend the summer at the home of her brother, Dyllon Timmis.

Miss Altha Merrifield has returned from a visit with friends in Corona.

John E. Peck and bride of Tonopah, who spent their honeymoon in New York City and are en route for Seattle, were here last week visiting Mr. Peck's father, Capt. L. B. Peck, and his brother, Carver Peck, and wife.

Mrs. M. F. Curtis of Long Beach and Mrs. M. Nisson of Santa Ana are here for a month occupying the Miles cottage on Fountain street.

Mrs. Charles Hudson and child returned Monday from a visit with relatives in Los Angeles.

Miss Ethel Tuel arrived from Riverside last week to visit her parents on Grand avenue.

George Haskins and son are here from Northern California visiting the former's mother, Mrs. Prince, of Grand avenue.

Mr. and Mrs. H. E. Lawrence and children returned Tuesday evening from Pasadena.

—o—

Hemet.

MRS. MARY JACQUES entertained about twenty children at her home Wednesday afternoon, the occasion being the birthday anniversaries of her little daughters, Irene and Hazel.

Mr. and Mrs. W. A. Hill and Miss Mary Hill left Thursday for Oceanside, where they have taken a cottage.

Mrs. Jennie Fost and Miss Gertrude Rieve have returned from a visit with Mrs. William Graham at Los Angeles.

Mrs. E. O. Smith has gone to Huntington Beach, where she will remain till fall.

Miss Westroad of Los Angeles and Miss Mumford of England are guests of Mrs. J. H. Butwell of Pendennis.

Mr. and Mrs. H. C. Schmidt are at home after a trip to Los Angeles and the Coast.

Mr. and Mrs. J. C. Beltan have returned from Helm, where they camped the last month.

—o—

Newport Beach.

ON WEDNESDAY evening the members of the Associated Chambers of Commerce of Orange county were banqueted at the Newport Tavern. Those present included John King, C. Paulson Visel, W. A. Cornelius, Frank H. Sharps, Lew H. Wallace, W. W. Wilson, Robert P. Wilson, A. A. Lester, Archie Sharpe, S. L. Collins, G. J. Seleistal, J. J. Schnitker and Mayor Barton of this place.

George Sturtevant and family of San Francisco are the guests of Mrs. H. A. Peabody.

C. F. Skirvin, publisher of the Keokuk (Iowa) Gate City, is a beach guest.

Lew H. Wallace, cashier of the State Bank, returned the first of the week from Stockton.

—o—

Santa Monica.

MR. AND MRS. HARRY SCHWENK spent the week at Avalon, where they went immediately following their marriage Tuesday evening.

The annual meeting of the Women's Club, Monday afternoon, was made the occasion of a social reception. There was a large attendance, and following the election of officers for the new year refreshments were served.

Mrs. O. S. Westover has gone to Lake Tahoe, where she will join a camping party for a few weeks.

Mrs. K. O. Easton of Berkeley has come to the beach and will make her home here.

Mrs. R. R. Tanner has gone to Lake Tahoe, where she will remain for a month.

A. Busier has returned from the East, where he visited for six weeks.

—o—

Ocean Park.

W. M. FOX and family of Colorado are spending the summer at the beach, having taken a Kinney-street cottage for the season.

Alexander Grey of Randsburg, is spending the summer at the seashore.

M. S. Smith of Riverside spent the week here.

Mr. and Mrs. J. N. Rech have returned to Los Angeles.

Mrs. M. J. Ruthbard of Salt Lake City visited friends here for a few days last week.

A. A. Sullivan of Goldfield, has been spending some time at the beach.

George Clayton of San Francisco was a beach visitor during the week.

L. Blade and family of Los Angeles spent the week here.

—o—

Covina.

A JAPANESE shower was given by Miss Rea Elliott, Friday afternoon, for Miss Minerva Heath of the grammar school staff, who has left for her home in Pennsylvania and will be married shortly. Luncheon was served, the Japanese motif being carried out in a scheme of yellow and white. The guests were the Misses Douglass, Devendorf, Booth, Holmes, Wheeler, Cook and Gordon of Glendora.

A "marshmallow bake" was the occasion of much fun, Saturday evening at the home of Mrs. W. B. Broadwell, the guests being friends of Miss Helen Broadwell, mostly "freshies." The

Society.

(Continued From Fifth Page.)

guests were the Misses Potter, Capron, Clifford, Arthur, Graham, Van Auken, Sherwood, Masters Leisure, Waterhouse, Neill, Fabrick, Atwood, Broadwell, Roy and Ray Kistler.

A pleasant affair of Tuesday evening was the Independence Day party given for Miss Gertrude Elliott by her mother. The grounds and piazza were decorated with flags and bunting. Those present were the Misses Waterhouse, Faulder, Crook, Aschenbrenner, Barpee, Leighton, Atwood, Waye, Biss and Marion Given, Messrs. Philleo, Aschenbrenner, Leisure, Biggins, Reynolds, Walters, Hepner, Chapman, Gail, Tom and Wallace Reed.

The graduating class of the High School enjoyed a porch party, Monday evening, at the home of Walter Aschenbrenner.

Miss Gladys Ratekin gave a thimble-bee, Thursday, in honor of her cousin and house guest, Miss La Verna Dixon of Stronghurst, Ill. The decorations and accessories were symbolic of the Fourth. Those present were the Misses Philleo, Leighton, Waye, Atwood, Aschenbrenner, Crook, Kistler, Nigg, Elliott and Lemon of Claremont.

A dancing party was given Monday evening at the home of Hubert Nelli, the guests being mostly members of Miss Sherman's graduating class.

—o—

Avalon.

REV. A. M. AND MRS. MARTIN entertained at the parsonage of the Congregational Church Thursday evening.

A whist party was given Friday at the home of Mr. and Mrs. Poole. Refreshments were served.

Mr. and Mrs. Suitmir gave an usicale Wednesday evening in honor of their guests, Mr. and Mrs. Charles F. Curtis of New York City.

H. D. Morgan of Oakland is visiting his parents, Dr. and Mrs. J. J. Peckham.

Dr. John T. Donald of Pasadena is guest at the Metropole.

J. D. Houson and wife of Austin, Tex.; Mrs. Angeneve and daughter of Los Angeles and Mrs. O. H. Koht of San Bernardino are at the Grand View.

These guests are at the Metropole: Miss Alice Roth of Honolulu, John C. Chinc and wife of Los Angeles and Dr. and Mrs. F. P. Anderson of New York City.

Guests at the Tent City include Leo P. Bergin and party from Los Angeles, A. T. Anderson, Dr. C. H. Shields and wife of New York, W. N. Chillian and E. J. La Fan of Los Angeles.

Dr. and Mrs. F. W. Quinn of Philadelphia and Mr. and Mrs. S. Gould of Boston are at the Island Villa.

—o—

Ontario.

WEDNESDAY afternoon at the Chickasaw Hotel, Los Angeles, Miss Ethel Geraldine Maben, daughter of Mr. and Mrs. J. D. Maben of this city, and Benjamin H. Riggs of Los Angeles were married. After a short wedding trip the couple will be at home at No. 1200 South Hill street, Los Angeles.

Mrs. George Barr of West H street entertained the ladies of the executive board of the Current Events Club at her home Friday afternoon.

Mrs. George P. Daum and Mrs. George T. Barr entertained about thirty-five ladies Tuesday afternoon at the home of Mrs. Daum, corner of H street and Euclid avenue. The affair took the form of an informal thimble party, with a musical programme. The Misses Violet and Emma Clements assisted the hostess.

Mrs. J. V. Caldwell entertained Friday afternoon at her home, corner Fern and Euclid avenues, in honor of her grand-daughter, Miss Marjorie Mather of Delta, Colo. Ten little girls were guests, including: Mildred Milliken, Margaret Knox, Lillian Howell, Myrtle Wilcox, Ellen Willmert, Mamie Pollock, Muriel Cavanaugh, Mae Conn, Winifred Mitchell and Dolly Harper.

Mrs. Jacob Jessen was hostess the other evening at her home on West Emporia avenue to nine members of her old eighth grade grammar school class, namely: Misses Margaret Longwell, Gertrude Hart, Mabel Petch, Gladys Joliffe, Myrtle and Fidelia Hickox; Messrs. Dana Leeke, Harry Petch and Will Southard.

The Misses Ruth Lewis, Marjorie Malone, Mary Craig, Esther Smart and Edith Scott are guests of Bessie Davis of Pomona, who is giving a house party at Avalon.

Mrs. J. O. Mills and Miss Richards entertained Rev. C. V. Cowan's Sunday-school class of the First M. E. Church at the home of Mrs. Mills on West G street Thursday evening.

Miss Edith Sheldon of Mankato, Minn., is a guest at the home of Mrs. George T. Barr.

Mrs. Charles Frankish has returned from Canada.

—o—

Redlands.

A PRETTY wedding was solemnized on Monday evening at the home of Mr. and Mrs. W. H. Frink, when their niece, Miss Edyth J. Frink, was united to Frederick Matthews Malley, Jr., of Livermore, Cal. The ceremony was performed at 8 o'clock in the presence of about forty relatives and friends, Rev. Charles F. Blaisdell, rector of Trinity Episcopal Church, officiating. The matron of honor was Mrs. Frederick W. Watkins of Leadville, Colo., and the bridesmaids were Miss Neva Kime and Miss Clara Mohr. The best men were W. M. Van Deventer and W. W. Taylor. The ring bearer was Miss Bernice Bahr. The bride wore a white messaline gown, made empire style. Her long tulle veil was fastened with a coronet of orange blossoms. The matron of honor was in white silk, and the bridesmaids were in pink messaline. After the ceremony a supper was served, and later Mr. and Mrs. Malley left on a wedding trip. Their home will be in Livermore, Mr. Malley being employed in the Recorder's office in Oakland.

William T. Rogers, one of Redlands' pioneers, was married in San Bernardino on Thursday to Miss Arvina M. Lunt, who arrived that morning from her home in Mount Desert, Me. The ceremony took place at the Congregational parsonage, and was witnessed only by Mr. and Mrs. Charles H. Crain, friends of the groom. Mr. and Mrs. Rogers will make their home in Redlands.

The final meeting for the season of the Crafton Women's Club was held Thursday afternoon at the home of Mrs. I. E. Mills. Refreshments were served. The club will resume its work on the first Thursday in October.

Mrs. Charles Burton Saunders entertained with a small bridge party at her home on Crescent avenue on Thursday afternoon.

The young ladies of the Kalomathia Sunday-school class of the Baptist Church entertained the members of the B.Y.P.U. on Thursday evening with a lawn party at the home of Miss Ione Lassiter. Miss Sophie Cummings was the chairman of the committee in charge of the affair.

Mr. and Mrs. W. D. Betehill have issued invitations for a "barn dance" Tuesday evening.

Miss Tomasita Velarde, daughter of Mr. and Mrs. O. A. Velarde, was united in marriage with Mateo M. Guzman on Sunday afternoon at Sacred Heart Catholic Church, in the presence of a large concourse of friends and relatives. The maid of honor was Miss Jessie Guzman, and the best man was Mr. Guzman, a brother of the groom. The bride wore a white silk princess gown, and carried white carnations. Her veil was fastened in her hair with orange blossoms. Following the ceremony a wedding dinner was served at the Velarde home. Later, Mr. and Mrs. Guzman left for a wedding trip to Los Angeles and coast points. They will make their home in Redlands.

Mr. and Mrs. J. K. Smith of University street announce the engagement of their daughter, Miss Hester Smith, and Charles H. Black of this city. The wedding will be solemnized on Sunday, July 11.

Mr. and Mrs. Carl W. Miner, the latter formerly Miss Mabel Damer, one of the bridal couples of the month, were the honor guests at a reception given on Wednesday evening at the Christian Church by the congregation. Mr. Miner being one of the prominent workers in a social, religious and musical way.

Miss Lessie B. Cheesman and Herman Westerbrook were united in marriage on Wednesday evening at the home of the bride's parents, Mr. and Mrs. R. M. Cheesman, on Center street. The officiating clergyman was Rev. Frank B. Matthews, pastor of the Baptist Church. The maid of honor was Miss Lois Cheesman, a sister of the bride, and the best man was Will Vanderwood. After a short wedding trip Mr. and Mrs. Westerbrook will take up their residence here.

Misses Olive Underwood and Edenia Chappel were hostesses Tuesday evening at a china shower given in compliment to Miss Hester Smith, who is soon to be married to Charles Black.

Miss Emma R. Hamilton and William S. Stevenson were united in marriage on Tuesday evening at the home of the bride's sister, Mr. and Mrs. D. W. Hummell, corner Cajon street and Fountain avenue, Dr. F. M. Larkin officiating. Only about a dozen friends and relatives were present. The ceremony was performed in the open under a date palm tree, at 5 o'clock. After a short wedding trip, Mr. and Mrs. Stevenson will reside in Los Angeles. The bride is a Pittsburgh woman, having resided here only a few months.

—o—

Pomona.

A PRETTY church wedding was celebrated at the First Christian Church on Wednesday evening, when Miss Opal M. Chain, daughter of Mr. and Mrs. C. H. Chain, became the bride of Almond T. Richardson, the ceremony being performed by Rev. M. D. Clubb, assisted by Rev. G. E. Soper. The church was profusely decorated with ivy, cañon brakes and hydrangeas. The bride was attended by her sister, Miss Clodine Chain, as maid of honor, and Miss Alice Richardson, bridesmaid. Benjamin A. Buker of San Diego was groomsman and the wedding music was furnished by the Misses Dillman and Miss Elsie Whipp. Mr. and Mrs. Richardson have gone on a honeymoon trip to Yosemite Valley and upon their return will reside on East Holt avenue.

Miss Edith A. Miller, daughter of Mr. and Mrs. H. B. Miller, was married to Ralph F. Berry of Newton, Ill., at the Miller home on North Garey avenue on Wednesday evening by Rev. Dr. A. W. Lamport, in the presence of the immediate family and a few friends. The newly-wedded couple have gone on a honeymoon trip to the beaches and will return here before leaving for Illinois, where they will make their home.

Mr. and Mrs. Van Vliet Le Roy and Mr. and Mrs. B. F. Clark have gone on a camping trip to Lytle Creek.

Mr. and Mrs. Oliver P. Schureman have returned from their honeymoon and are residing on Cucamonga avenue.

Mrs. Henry Greenwood Tinsley will leave soon for the Seattle fair and a trip to Alaska.

Dr. and Mrs. H. M. Jones and daughter, Louise, are at Lake Tahoe.

—o—

Orange.

MR. AND MRS. LEONARD CHAFFEE of Danville, Ill., were guests of the D. C. Pixley family the past week.

Miss Hettie Withey, who recently graduated with honors from the Polytechnic High School in Los Angeles, will spend the summer with her mother here. She intends to enter Stanford this fall.

Arnold Grumm has returned from Oakland, where he attended Lutheran College.

George F. Hibner of Glascoe, Kan., was a guest of Mr. and Mrs. F. L. Ainsworth the past week.

The alumni of the Union High School welcomed the class of 1909 with an enjoyable banquet in the gymnasium of the High School building.

Miss Jean Weigel of Tucson, Ariz., is visiting Mrs. E. Honadel.

Dr. and Mrs. James S. Dean of Redlands were recent guests of Mrs. Dean's sister, Mrs. S. Armor, editor of the Orange Post.

Miss Marie Brown, who spent several months with her aunt, Mrs. J. E. Parker, was called to her home in Seattle recently by the illness of her father.

Mr. and Mrs. W. F. Bowen are camping in Silverado Cañon.

Mrs. Eva Whisnaul of San Francisco is a guest of her aunt, Mrs. Crowell.

Mrs. Gezow of Oakland and Mrs. Ginrich of Los Angeles were guests of Mrs. T. M. Flippen last week.

Mrs. L. Miller of Michigan and Rose Hartwick Thorpe of San Diego were recent guests of Mrs. Thorpe's brother, L. M. Hartwick.

Mr. and Mrs. Meyers of Randall, N. Y., arrived Monday to visit Mr. and Mrs. V. V. Sweet.

James Irvine of the Irvine ranch has returned from Japan.

—o—

Bay City.

MR. AND MRS. CHARLES MCKEANE and three children are established in the Cook bungalow on Seventh street. They will remain two months. Dr. Keane is State Veterinarian.

Those registered at the Hotel Bayview last week: Mr. and Mrs. A. E. Morro, Mr. and Mrs. F. H. Melius, Mr. and Mrs. S. Steifel, Mr. and Mrs. R. G. Campbell, T. W. Brotherton, W. W. Hatlow, Los Angeles; Dr. Henry Menken, New York City; John Guff, Z. A. Hatfield, Olinda; C. E. Craig, Louise Dow, M. Kram, William Boome, Lina Kram, G. Huntington, Los Angeles; A. R. Spindler and family, Fullerton; E. Barham, George Wiley, Pomona; Pierre Nicholas, Albert Vail, Fullerton; Charles E. Daggett, Pasadena; H. D. McCabe, Los Angeles; S. L. Siemans, E. N. Aitland, Comer Aitland, Helen Aitland, Mr. and Mrs. C. Perley, F. E. Woodson, W. H. Black and party, Los Angeles.

Mr. and Mrs. Lewis E. Stanton of San Francisco were week-end guests of Speaker Stanton at "Owl's Nest."

—o—

Huntington Beach.

DR. HATTIE DOOLITTLE and Miss Hildebrand of Pomona are registered at the Huntington Inn for a week's visit.

Claude R. Blodget of Coalinga is a guest at the home of his parents, Mr. and Mrs. S. Langdon Blodget.

Mrs. A. L. Reed was a visitor at the last meeting of the Friday Morning Club for the year at Los Angeles.

Paul Davis of Banning, a college class-mate of City Attorney Rush M. Blodget, visited the latter here for several days last week.

Mrs. M. J. Srack is entertaining her daughter, Mrs. George E. Phelps, of Long Beach.

Miss Shirley Hopper, a member of the last year's faculty at the Huntington Beach High School, who was married last Tuesday to Lawrence G. Russell of San Francisco, is spending her honeymoon at the Hotel Hayward in Los Angeles.

A. E. Bird and wife of Santa Ana were over-Sunday guests here at the home of John A. Flaws.

Miss Beatrice Simons of Los Angeles, a student at Stanford College, is a house guest of Mrs. A. E. Whiteside.

J. B. Inwall of San Jacinto was among the week's visitors.

Dr. Frank Clough and wife of Lead, S. D., who visited the former's parents, Rev. Dr. and Mrs. Edgar E. Clough here, left Monday for home.

A pleasant house party of students of Pomona College was entertained last week by Miss Lucile Reed and Cass Arthur Reed at the home of Mr. and Mrs. A. L. Reed on Ocean avenue. Surf bathing, tennis and a picnic to Balboa were pleasant incidents of the affair. Those composing the party were Misses Bess Fredendall of Pomona, Sara Atsatt of Los Angeles and Anne Nutt of this city and Harry Sloan of San Diego, Charles Fuller of Redlands and R. M. Blodget of this city.

—o—

Balboa.

JUD R. RUSH is a guest at the Hotel Balboa.

Mr. and Mrs. Allen L. Spooner and Miss Glady Rose Spooner of Los Angeles arrived last week for a short visit at the home of Mr. and Mrs. S. E. Gage.

Miss Lena Hansen, who went to Seattle two months ago to visit friends and attend the exposition, returned Wednesday evening and will remain for the summer at the seaside.

Miss Marjorie B. Crossley and Mrs. Marcus Kelsey of Los Angeles returned to their home in Los Angeles after a ten days' stay at their Surf-avenue home.

H. L. Corson and family returned to their home in Los Angeles Thursday after a three months' stay at the beach.

Mrs. Mary E. Cornwall and mother and two sons arrived last week from Redlands to spend the summer at the Noel cottage.

Mr. and Mrs. E. J. Gilliland and son, Gay, and Miss Martha B. Gaylord arrived Thursday from Riverside and will remain for the season at their new home at the corner of Bay avenue and B street.

Mrs. C. P. Visel, Sr., arrived Thursday from her eastern home for an indefinite stay here with her son, C. P. Visel, and family.

—o—

Long Beach.

A PRETTY wedding took place Wednesday evening at the United Presbyterian Church, the contracting parties being Miss Florence Wilson of Wooster, O., and Rev. James Russell of Dount, Cal. Rev. Clayton Powell of Brighton, Cal., a friend of the groom, officiated, assisted by Rev. Dell Johnson. Following the ceremony a wedding supper was served at the home of Mrs. Bentley Pope on Linden avenue. Rev. Mr. Russell and bride will spend six weeks touring the Coast before going to his ministerial charge at Dount.

The members of the Progressive Five Hundred Club were entertained Wednesday evening at the country home of Mrs. R. E. Fisher on Perris road.

At the home of the bride's parents on American avenue, Tuesday evening, Miss May Meader was united in marriage to Frederick Chubbic, Rev. Will A. Betts officiating.

Mrs. George R. Barndollar entertained the members of the Five Hundred Club Wednesday afternoon at her home on Loma Vista drive.

Announcements have been received of the marriage at San Diego Wednesday of Miss Gertrude Ash and Paul Probst, both of Long Beach.

On Tuesday evening, at the home of the bride's parents, Miss Flossie Bangle was united in marriage to Ralph H. Wardell of Monrovia, Rev. S. D. McGleshan officiating.

Mr. and Mrs. Robert H. Martin entertained at Five Hundred Thursday evening, at their home on Locust avenue as a farewell to Mr. and Mrs. Sydney Schilling, who are to leave for their new home in Monrovia.

Mrs. Ella McConnell was hostess last week for the members of the Friday Afternoon Club.

At the Methodist parsonage, Thursday morning, Rev. Will A. Betts united in marriage Miss Adeth Hughes and Don D. Elder, both of Pomona.

Miss Margaret Adams was the guest of honor at a pre-nuptial luncheon given Thursday evening in her honor by several of her girl friends.

Mrs. F. M. Sanders and Mrs. Matthew Howell entertained the members of the High School Orchestra, Tuesday evening, at the home of the former in Mira Mar.

Miss Lucy Gregerson of this city and James E. Lutts of Los Angeles were married Thursday evening at the Methodist parsonage, Rev. Will A. Betts officiating.

Thursday evening, at the Baptist parsonage, Rev. J. Lewis Smith united in marriage Mrs. Nancy B. Prutsman and Fred Lang of Ocean Park.

Mr. and Mrs. Paul Shull have returned from their wedding trip, and are at home to their friends at No. 635 East Ninth street.

A farewell luncheon was given Friday by Mrs. Isaac Thompson to the ladies of the Entre Nous Club, for Mrs. W. T. Polkinghorn, who is to move to Los Angeles.

Sunday evening, at the residence of Rev. F. M. Rogers, Miss Stella V. Richards and Orville T. Austin, both of San Pedro, were united in marriage.

In celebration of her birthday, Mrs. R. C. Anderson entertained a party of friends Monday evening at progressive five hundred.

Dr. and Mrs. L. A. Perce entertained Monday evening the members of the Pythian Sisters.

Mrs. F. W. Bode entertained Sunday at her home on Orange avenue, in celebration of her birthday anniversary.

Tennis players participating in the tourney now in progress at the Virginia courts, Long Beach, will be guests of the Pacific States Tennis Association at a grand ball to be given at the Hotel Virginia tomorrow evening. Friends of the players are invited guests, and the committee in charge plans to make the event a memorable one.

—o—

Sierra Madre.

THE meeting of the Woman's Club, Monday afternoon, marked an interesting epoch in the club's history as the ladies gathered for the first time in the new clubhouse. Music for the afternoon was furnished by Mrs. W. E. Rhea and Mrs. L. H. Stevenson. The entertainment for the afternoon was by Mrs. Mazie Pullman Garrett of Los Angeles. At the close of her reading the reports of committees were read and accepted; the secretary's report by Mrs. Frank Wright, treasurer's report by Mrs. W. S. Andrews; courtesy, Mrs. C. H. Baker; press, Mrs. M. B. Brownson; programme, Mrs. George H. Letteau; civics, Mrs. W. S. Andrews; ways and means, Mrs. William J. Lawless; hospitality, Mrs. S. C. Collins; house, Mrs. J. C. Dickson.

E. Waldo Ward is down from Salt Lake City to visit his young son, Edwin, and his brother, Irving N. Ward and family.

H. G. Flint, cashier of the First National Bank, and Mrs. Flint entertained during the week-end Mr. and Mrs. Charles Marble and son, Stanley, of Compton.

Miss Alice Lockwood returned last week from a visit of several months on the Atlantic Coast. She was accompanied by her sister, Miss Emily Lockwood of New Canan, Ct.

B. H. Andrews and daughter, Miss Sarah Andrews of Modesto, arrived Wednesday to visit Mr. and Mrs. W. S. Andrews. Miss Andrews will spend the summer here.

The newly-elected officers were then installed, and the board of directors for the past year and the incoming board presented to the past president, Mrs. Bentham, and the incoming president, Mrs. Letteau, handsome bouquets.

Miss T. Gertrude Williamson of Baltimore arrived recently and will spend the summer with her mother, Mrs. Marth N. Williamson, at "Casa Nido."

Rev. and Mrs. J. B. Macginnis of San Diego, while en route to their home in Cadallac, Mich., were guests last week of Mr. and Mrs. H. G. Flint.

Mrs. Frank Wright entertained at dinner Friday evening the Misses Eleanor Campbell, Edna Carpenter, Winds, Clarice Merrill and Mrs. C. R. Street.

Mrs. Frederick R. Yerxa gave a luncheon at her home, "Arbleta," Wednesday, in honor of Mrs. George H. Letteau, who leaves for New York this week, and Mrs. William J. Lawless, who will spend the summer abroad. The afternoon was spent at bridge. The other guests were: Mmes. L. C. Torrance, C. W. Jones, Burton Andrews, B. B. Bravinder, S. N. Lyon, Cabot Yerxa, S. C. Collins, Lewis Dietz and S. P. Burch of Oneonta Park.

Bates Baldwin of Los Angeles was the guest of his niece, Mrs. W. A. Bowen and Mr. Bowen Friday.

Mrs. C. H. Baker and children will spend the summer at Hermosa Beach, Avenue 16, Ocean Front. Mr. Baker left Saturday for a visit to the Alaska-Yukon-Pacific Exposition at Seattle.

—o—

Tropico.

MRS. JAMES E. HOPKINS of Glendale avenue gave a Kentucky dinner Wednesday noon. She was assisted by her daughter, Mrs. Robert Hopkins. Covers were laid for Mmes. L. L. Cushing, Edward Ayers, G. W. Seward, Edward J. Parratt, Catherine Erskine, W. G. Wattles, W. H. Halleck and Miss Elizabeth Cushing.

Mrs. David H. Imler entertained with a dinner party at her home, "Palm Villa," complimentary to Mrs. Mary Ogden Ryan of Glendale, who will leave tomorrow for a two months' visite to Seattle and Portland. Covers were laid also for Misses Ora Collins, Evelyn Ryan, Hickman, Marjorie Imler and Messrs. Hiram Ogden and J. Bailey Hickman.

Miss Edith Cogswell, daughter of Assemblyman Cogswell, and Miss Edith Anderson, who were the guests of Miss Margaret Eddelman during commencement, have returned to their homes at El Monte.

Mrs. John McGown of Talbert and Mrs. L. M. Young of Long Beach were the week-end guests of Mrs. McGown's brother, George Miller of Palmer avenue.

S. L. Borthick of Park avenue has returned from a few days' visit to his daughters, Mrs. Ira Tucker and Mrs. George Byram, at Ontario.

Mrs. J. H. Henry and granddaughter, Margaret Menzies, have returned from a visit of a fortnight at Bakersfield.

Mr. and Mrs. Albert Harris and daughter, Lucile, who were the guests of Mrs. Harris's parents, Mr. and Mrs. W. R. Light of Tropico, have returned to their home at San Fernando.

Miss E. S. Brett of Chicago is the guest of her cousins, Mr. and Mrs. Edward Henry Weston of Payson avenue.

—o—

Duarte.

MISS BESSIE MARTIN, who was the guest of Mrs. B. W. Gerhart, went to Los Angeles Thursday, and after a short stay there will leave for her home in Ironton, O.

Mr. and Mrs. Hinckley of Hollywood were the guests on Sunday of Mr. and Mrs. Whitfield Hoagland. On Monday Mr. and Mrs. Hinckley, accompanied by Glessner Hoagland, left for an automobile trip to San Diego.

Mrs. L. Cross entertained the Duarte Reading Club Tuesday afternoon, about twenty members being present.

Mrs. Kenneth Carter entertained on Thursday with a luncheon, the guests, numbering about twenty-five, being all from San Pedro.

Mrs. Nelson and son, Miss Rose Blair and Mr. Selby of Los Angeles were the guests on Sunday of Mrs. Andrew Ryder.

Mrs. B. V. Petro of Beloit, Kan., arrived here on Tuesday, and will spend the summer with her daughter, Mrs. Charles A. Shrode.

Mrs. Twift of Covina entertained the Duarte Tennis Club with a tennis luncheon on Tuesday.

Miss Alice Thompson is visiting her sister, Mrs. Adair, at Long Beach.

Miss Julia Mhoon is the guest of Mrs. E. L. Menager.

Mrs. W. H. Young entertained on Saturday with a tennis party, the guests of honor being the Misses Florence and May Sutton.

—o—

Azusa.

MRS. CODY and daughter of Los Angeles were recent guests of Mrs. C. W. Crawford.

Miss Hazel Howland and Frank Gregg of Los Angeles, were week-end guests of Miss Theresa Riepe.

Miss Florence Grose was out from Los Angeles last week on a visit to her sister, Mrs. Crawford.

Mrs. J. G. Woodward paid a visit recently to the family of Mr. Durrell.

Mrs. M. H. Bailey of Kansas City, who visited several weeks with her sister, Mrs. W. W. Campbell, has gone to Upland, where her husband has located.

Miss Olivia Fitzpatrick of Ventura spent commencement week here, the guest of her friend, Miss Sue Ramsaur.

Robert J. Burritt of Auburn, N. Y., District Attorney for Cuyuga county, and Mrs. Burritt are visiting Rev. and Mrs. Charles F. Richardson. Mrs. Burritt is Mrs. Richardson's cousin.

—o—

Burbank.

MR. AND MRS. J. W. FAWKES entertained with progressive euchre at their home on Olive avenue, Saturday evening. The house was prettily decorated in white and green. An elaborate Dutch supper was served.

The Palm Leaf Club meet Saturday evening in the Luttge Hall. These officers were elected: President, Amy Oestergard; vice-president, Blake Kendall; secretary, Idell Butterfield; treasurer, Henry Purrier. Games and music afforded amusement for the young people.

The Catholic Sunday-school held a picnic Thursday, at Griffith Park.

Miss Alice Ledgerwood of Shasta is visiting her sister, Mrs. Edward Dunning.

George Dewey who was absent in Nevada for six months, returned home Wednesday.

Mrs. E. M. Crane spent Wednesday visiting her sister, Mrs. Charles Thompson of Pasadena.

Mrs. A. M. McCarthy of Los Angeles, visited during the week with Mrs. H. W. Roscoup.

Mr. and Mrs. J. W. Fawkes entertained on the evening of the 26th ult. at their home on Olive street with euchre, after which an elaborate Dutch supper was served. The reception hall was decorated in pink sweet peas, the living-room was profusely decorated in red roses and sweet peas, the dining-room in white Shasta daisies. Prizes were awarded to C. B. Fischer, S. A. Connor, Miss Minnie Schilling and Mrs. E. Giller. The supper was served on the lawn, the tables and grass being decorated with Dutch figures and lanterns. Among the guests were Mr. and Mrs. R. O. Church, Mr. and Mrs. C. B. Fischer, Mr. and Mrs. H. W. Roscup, Mr. and Mrs. W. S. Smith, Mr. and Mrs. W. H. Stark, Mr. and Mrs. H. Wilber, Mr. and Mrs. E. A. Fischer, Mr. and Mrs. Fred Griswold, Mr. and Mrs. V. Lamer, Mr. and Mrs. J. H. Orth, Mr. and Mrs. G. C. Norris, Mr. and Mrs. J. W. Fawkes, Mrs. E. Giller, Miss Minnie Schilling, Messrs. S. A. Connor, W. A. Coon and Earl Duffer.

—o—

Palms.

THE members of the Congregational Church and their friends gave a reception to Rev. F. L. Drew, the new pastor, and his family, Friday evening.

Mr. and Mrs. Irving Fellows started Saturday on a three months' trip to the State of Washington. They will visit their two sons at Everett and take in the Seattle Exposition.

Mrs. M. C. Jessee of Redind, Kan., who visited Palms relatives for several weeks, started home Thursday.

Mr. and Mrs. Merton Hart and daughter, Eleanor, have returned from a week's visit in Pasadena.

Mr. and Mrs. A. H. Bromley, Rev. G. H. Smith and Mrs. C. E. Coe were in Pasadena several days last week attending the Christian Endeavor convention.

M. R. Parsons has returned from a week's stay in Inglewood.

John McCool returned Saturday from a trip to San Bernardino.

Mr. and Mrs. John D. Hawes spent Sunday on Catalina Island.

Mrs. W. W. La Forge and Mrs. Robert Lowe went over to Chino Saturday week, returning Sunday afternoon.

Miss Agnes Lowe is visiting her sister, in Los Angeles.

Mr. and Mrs. L. R. Parsons have gone to Sierra Madre to spend a month.

Mrs. William Gillespie spent Wednesday in Los Angeles.

J. M. Garrison returned Wednesday from a flying trip to Murrieta.

Miss Mildred Fostler spent Monday in Los Angeles.

Miss Mabel Shanks and George P. Shanks, Jr., spent the early part of the week in Pomona.

Mrs. Charles Stinton and Mrs. J. C. Brooks returned Saturday from a week's visit in Chino.

Prof. Charles E. Bridgman of Cayucos, Cal., was a guest of Mr. and Mrs. J. M. Garrison, Wednesday.

C. P. Earle and family of Los Angeles called on relatives in Palms, Wednesday afternoon.

Mrs. F. W. Thatcher spent Wednesday in Los Angeles.

Mrs. Edward H. Owen, Mrs. A. P. Stevenson and Miss Marion Tiffany, of Los Angeles, spent Sunday afternoon with Palms friends.

BITS OF VERSE.

What the Rivers Sing.

Whence art thou, Water, what melodious spring
Hath sent thee murmuring?
Along the vales thy rustling we o'erhear
Though naught of thee appear.
But ah—I know— thou art some amorous wight
Who, sleepless day and night,
Go'st wandering faint from land to land to trace
Thy loved one's hiding-place!
—[Thomas Walsh, in Harper's Bazar.

Interpreters.

Within the convent garden, pale and tall,
The stately lilies breathe a fragrant prayer,
The poppies dream—but through the broken wall
The wistful roses scent the wider air.

So, in our stronghold, far from toil and mart,
Sheltered from all the world, pale fancies grow,
And idyls fair, and dreams that bloom apart
In cherished shrines no alien eye may know.

Yet now and then, as through the crumbling stone
The braver blossoms thrust their precious dole,
Some noble deed has barriers o'thrown,
To waft the clustered fragrance of the soul!
—[Charlotte Becker in New York Sun.

Little Kindnesses.

You gave on the way a pleasant smile
And thought no more about it;
It cheered a life that was sad the while
That might have been wrecked without it;
And so for the smile and its fruitage fair
You'll reap a crown some time—somewhere.

You spoke one day a cheering word,
And passed to other duties;
It warmed a heart, new promise stirred,
And painted a life with beauties.
And so for the word and its silent prayer
You'll reap a palm some time—somewhere.

You lent a hand to a fallen one,
A lift in kindness given;
It saved a soul when help was none,
And won a heart for heaven;
And so for the help you proffered there
You'll reap a joy some time—somewhere.
—[D. G. Bickers, in Our Dumb Animals.

House of Memories.

There's a little house in a little street,
A little way from the sea,
And, oh, when I'm weary of all the world,
It's there that I fain would be.

For the world is full of sorrow and care
And the darkness lies before;
And the little house is full of the dreams
That were ours, but are ours no more.

In the little street, in the long ago,
In the little house by the sea,
We dreamed of the days that have had no dawn,
Of the years that shall never be.

But you were young and I was young,
And we dreamed and had no care,
And dearer and better than life has been
Were the dreams that came to us there.

And so, when I'm weary of all the world,
Of its sordid hopes and its pain,
I think of the little house that was ours,
And sigh to be there again.

'Twere heaven enough if we found our dreams
And dreamed them again, maybe,
In the little house in the little street
A little way from the sea.
—[Pall Mall Gazette.

S. Lewis,

Ladies' Tailor and Habit Maker. Special rate for July and August. Mr. Lewis will make guaranteed

$65 High-Class Suits for $35.00.

We also remodel garments any style.
452½ S. BROADWAY, ROOM 10.

Angel Silk

Yard wide. All colors. 50c yard. Washable. Serviceable. Satisfactory. Made and controlled by
DESENBERG & GANSTER,
542 S. Broadway, Cor. Mercantile Pl.

Lane's
327-29 S. BROADWAY

This Store Closed All Day Monday In Honor of the 4th

The Shrewd Woman

Of today, keenly alive to the many advantages of an attractive personal appearance, makes the most of her opportunities. In "PATRICIAN" she finds dignity and superiority apparent to any one who fully judges shoe-worth. The diversity of styles, lasts and materials enables her to obtain perfection of fit and adaptability to every occasion for which the shoe is to be worn. "PATRICIAN" is honest in every detail. It has character, style and wear-well qualities. The price appeals to your purse.



To pay less is experimental, to pay more is an unnecessary extravagance. To buy "PATRICIAN" is to guarantee shoe satisfaction in advance.

We have every conceivable style in Tans, and Blacks, in Buckle, Bow and Ribbon Effects.

$3.00
$3.50
$4.00

PATRICIAN
Shoe for Women

J. R. LANE DRY GOODS CO.

THE ANGELUS BULLETI

Published in the Interests of Perfect Teeth and Trustworthy Dental Work at Popular Prices
By the ANGELUS DENTAL CO.

Vol. 10. No. 5. LOS ANGELES, CAL. JULY 4,

NO NEED NOW TO PUT UP WITH POOR TEETH

Nothing to Prevent Everyone Having All That Nature Endowed Them With.

Tooth troubles banished—no more pain—no more suffering—no more aching teeth—no more missing molars—at last perfect teeth for everybody—and all this is not a dream, but an actual reality, that is really possible, thanks to the latest scientific discoveries and the improved methods of modern dentistry as now being demonstrated under the new Angelus System. Not only perfect teeth, but painless methods of securing them.

TIMES HAVE CHANGED

Dental methods have changed. Many dentists insist in clinging to the "old school" ways, but the Angelus System takes advantage of newer, better ideas and approved appliances, so that dental work of every nature is now accomplished by the renowned Angelus specialists with astonishing ease, and better than has ever been possible before. Extractions are m at the Angelus offices without p other objectionable aids, abs without pain. Teeth are filled, or crowned, or bridged, and pla superior character supplied, acc to the new Angelus System, also out pain, and while everything the highest quality—both ma and workmanship—yet under th way of doing things here, prices been radically reduced.

EXAMINATIONS ARE FR

Examinations are cheerfully m and it does not cost a single pen have your teeth carefully looked and an estimate made.

If you have any sort of tooth ble, visit our up-to-date splen equipped offices, and see what we doing for others. Come today morrow—or as soon as you can veniently.

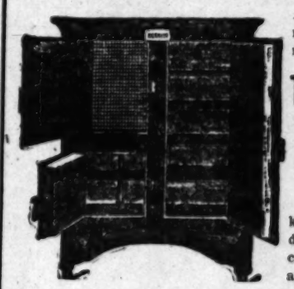
WE GUARANTEE ALL WOR

Painless fillings, $1 up; gold cro gold bridge work, porcelain crown full set of teeth, $5. And painless tractions free with other work.

Open Week Days Till 8 p.m.—Sunday Hours, 8 to 1.
Special Appointments and Prompt Service for Out-of-Town Visitors

Angelus Dental Co
"THE CAREFUL DENTISTS"
357 S. SPRING, N. W. COR. FOURTH
Best Known, Most Reliable, Fairest Priced, Most Centrally Located.

"Herrick" Refrigerators



Are never lined with corrosive metal. It's the most sanitary refrigerator made.

The Famous System of Dry Cold Air Circulation

keeps the refrigerator perfectly dry and prevents mould or decay. Spruce, opal glass and enamel linings.

HENRY GUYOT HARDWARE CO., 538 South Spring Street

DR. BACHMANN, *The Dentist*

Specialist in Pyorrhea and Hygienic Crown and Bridge Work. All work absolutely without hurt or nervous strain.

Phone F5681. Consultation Free.
205-6 MAJESTIC THEATER BLDG. 843 South Broadway.

BERLIN DYE WORKS
Leading Dry Cleaners Both Phones Ex. 67

Hamburger's Hamburger's Hamburger's

PERSONALITIES.

HEREABOUTS.

P. KNIGHT, a newspaper proprietor from Calcutta, India, who is staying at the Alexandria, is deeply shocked at the methods of the American reporters, basing his estimate on the interviews accredited to him in San Francisco. "I was not off the ship two minutes before the reporters had me," he protested. "I told them what I came for, a little matter of private business which could interest nobody, and——" he stood gazing at the railing of the mezzanine floor, as if overcome by the recollection of it. "The worst of it all," he murmured, at last, "there was no way to come back at them, no way, no way at all. I have made up my mind not to talk to a single newspaper man in America." Inasmuch as Mr. Knight is in the United States to recruit a few bright and enterprising American newspaper people for his journal, he will have a hard time sticking to his resolution. "Yes," he admitted, "I recently purchased in Chicago the machinery for a big newspaper plant. It was not so recently, though—two years ago, I came here to look into American newspaper methods, and it may be that I will take back with me one or two aggressive reporters—smart fellows. But I did not count on being interviewed about it—who told you where I came from?" He had left blank the space on the hotel register which is reserved for the signer's place of residence.

Angeleños who go to Old Mexico devote themselves chiefly to land deals and take little interest in mining, as a rule, declares George S. Holmes, a mining man from Nacozari, Mex., who is at the Van Nuys with his wife. "I have met a number of people from Los Angeles in Mexico," said Mr. Holmes, "but few of them were engaged in mining, although that is a very rich field. The men from Los Angeles seem to prefer to give their time to trading in land. Whether they learn to swing land deals here and contract the habit, I would not say, but I do know that they are pretty successful in Mexico. There are many of them who have large holdings in Sinaloa, as well as in other parts of the country, and they all seem to know pretty well what they are doing. Some of the land in Sinaloa is very good and some of it is rocky, but the people from Los Angeles seem to always find some use, even for the poorest land."

A. T. Hammons, cashier of the Old Dominion Bank at Globe, Ariz., reports that the big mining camp of Gila county promises to make good in its resolution to become a city of 25,000 people. "Globe is about the liveliest mining camp in Arizona," said Mr. Hammons at the Hollenbeck. "The Gila Valley, Globe and Northern Railway has about finished its extension to Miami, a new mining center about six miles west of Globe, where a concentrator with a capacity of 2000 tons a day has been erected by the Miami Copper Company, and this has given a big boost to the population, as practically all who work at Miami live in Globe. A number of new stores are being erected, and business space is at a premium. N. L. Amster, the big Boston capitalist, Sultan Brothers and others are erecting modern business blocks, and a man going to Globe now, after an absence of five or six years, would not know the town, which was then a place with a population of about 2000 people, and now has 15,000 inhabitants. Development is going on all over the Globe district, the largest in the Southwest, and business in about every line is promising." About five months ago Globe, struggling through financial depression caused by a low copper market, was almost killed by labor troubles, but Mr. Hammons reports that there is no danger of a recurrence of these conditions.

"A bulldog with teeth that stick right out," was the answer given by Miss Maybelle Baker at the Lankershim when she was asked what dogs she liked best. The conversation in the lobby had turned to dogs, and Miss Baker had been listening patiently to the praises of dogs of all kinds. "I like a bulldog," she said with enthusiasm. "I like a dog that can and will fight, a dog that is a dog. I don't care for those sickly little artificial lap dogs, the useless pugs and the other dogs that women pretend to rave over. I like a dog that would not stand being kissed by any woman. A woman has no business kissing a dog. I like things that are natural and honest and true. Maybe that is why I have no patience with some of the criticisms of 'Three Weeks' I have heard. The woman in 'Three Weeks' is a woman through and through. What should a man be? Well, now, sir, a man should not be too presumptuous. We were speaking of dogs, you know, and I said that I like dogs that know how to bite." Miss Baker is the leading woman in the company which is about to begin an engagement in "Sergt. Kitty" at the Majestic.

Charles A. Hoffenstein, an ink manufacturer from Chicago, who is registered at the Alexandria, resents the inclination of Californians to look upon the Windy City as a place of unbearable heat in summer. "Yes," he said, "it is unfortunately true that many people die from the heat in Chicago, but did you ever figure out that in a city so crowded as Chicago, it would be more than remarkable if nobody died from the weather, either in winter or in summer. Many of these deaths occur in buildings that are overcrowded, in tenements and ill-ventilated shops and other places. The houses are constructed more to protect against cold in winter than to assure comfort in warm weather. Also, there are more than 2,000,000 people living in Chicago, and out of that number it is to be expected that a few will be in such a state of health that they will readily succumb to a hot wave." Mr. Hoffenstein, by the way, will remain in California through the summer.

License number plates must be carried both "fore and aft" by automobilists in Denver, according to the report of J. W. Casey of that city, who is at the Lankershim with his family. "Accidents have become so numerous in Denver that the authorities were compelled to take action," he said. "There are about twice as many automobiles in Denver as there are in Los Angeles, and the way they were run through the streets was a fright. Heavy fines were provided for overspeeding, and repeated offenses brought forfeiture of licenses, but even then many of the speed maniacs got away. It is not always easy to make out the number of the back plate. There may be dust in the street, or it may be a long number, or there may be another machine following or getting in behind before the officer has time to see the number on the plate of the offending machine. But with the number exposed both in front of the machine and in the rear, there is seldom any trouble in placing the ownership of the auto that is being run too fast. At any rate, that is what Denver is trying. The ordinance has just gone into force and it is too early yet to say how it will work, but the authorities are determined to stop speeding on the streets, where the limit has been placed at eight miles an hour."

EDUCATORS.

DR. HENRY B. WARD, dean of the University of Nebraska Medical College, has accepted a call from the University of Illinois to head its department of zoology. The new position pays him $4000 a year, which is $1000 more than is paid by the University of Nebraska. A New York medical college has also been trying to secure his services. He has been with the Nebraska institution for sixteen years.

Prof. R. S. Tarr of Cornell University and Prof. Lawrence Martin of the University of Wisconsin, two of the most noted scientists of America, will head the first expedition ever sent out by the National Geological Society of Washington, D. C., to study the big glaciers of Alaska. They will remain in Alaska pursuing scientific investigations until the latter part of September, studying the glaciers in the Yakutat Bay and Prince William Sound regions.

Charles J. Capen, said to be the oldest school teacher in the United States, and connected with the Boston Latin School for more than sixty years, has been retired from active service by the school board.

Oliver S. Westcott, who has taught in the Chicago High School almost continuously since 1867, recently surprised the school department by resigning. He has held the position of principal of the Waller High School continuously for twenty-six years.

Miss Isabella Graham Prince, aged 80 years, and her sister, Mary Gray Prince, aged 76 years, who have been engaged in educational work in Japan for twenty-five years, have recently returned to the United States. They are natives of Portland, Me., and were teaching in San Francisco when they were asked by the Japanese government to come to that country.

Miss Nannie Himes, who resigned the principalship of a school at Evanston, Ill., last week, had been a public school teacher for thirty-six years. The people of Evanston gave a reception in her honor, and she received many valuable gifts, including a purse of $2500.

ARMY AND NAVY MEN.

MAJ.-GEN. ELLIOT, commandant of the United States Marine Corps, has ordered the discontinuance of extraordinary physical tests, as not being in accord with the requirements for such exercise as will demonstrate the physical fitness of the men in the service.

Ensign B. H. Steele of the cruiser Colorado will have the distinction of commanding the smallest fleet which ever represented the United States navy. The fleet will consist of a baby torpedo boat Manly, and two steam launches, which will represent the navy at the Lake Champlain tercentenary ceremonies to be held on that historic body of water July 5 to 9.

Col. John L. Chamberlain, inspector-general, is relieved from duty as inspector-general of the Department of the East, and will sail from San Francisco for the Philippine Islands for duty as inspector-general of that division.

Officers to command the medical corps camps to be maintained this summer, in connection with camps of regulars and militia, for instruction of medical officers of militia, have been selected. Maj. Albert E. Truby, of the medical corps, will command the hospital camp near San Francisco; Maj. Powell C. Fauntleroy, medical corps, that at Sparta, Wis., and Maj. Frederick P. Reynolds, medical corps, that at Antietam, Md.

Surgeon Edward R. Stitt of the navy, who has been on duty as instructor in tropical diseases in the Naval Medical School in Washington, has been ordered to command the naval hospital at Canacao, P. I.

Rear-Admiral Mordecai T. Endicott, retired, who has been performing active duty, has been detached from the service, and ordered home. He has been assisting the Department of Justice with claims against the government in connection with the bureau of which he was formerly chief.

Col. Ernest H. Ruffner, Corps of Engineers, stationed at New York City, has been placed on the retired list by operation of law on account of age. He is from Kentucky, and his entire service has been in the engineer department, in which he reached the grade of colonel in September, 1906.

Brig.-Gen. Albert L. Mills, recently relieved from command of a department in the Philippines, has gone to Atlanta to assume command of the Department of the Gulf.

Two more high ranking naval officers on the retired list, performing active duty on full pay are likely to be relieved of duty under the policy of the naval administration detaching retired officers from important assignments. They are Rear-Admiral R. D. Evans, who has been on special duty with the general board since his retirement in August, 1908, and Rear-Admiral W. S. Cowles, chief of the Bureau of Equipment, who was also retired last August.

OVER THE SEA.

THOMAS HARDY, the English novelist, has just passed his seventieth year. He only rarely visits London, and the number of literary men who have ever met him is small. He is now busy on his great world-drama, "The Dynasts."

King Edward has a partiality for Tuesday. He was born on a Tuesday in November, 1841, and was married on a Tuesday in March, 1863. It was on a Tuesday, too, in December, 1871, that he passed the crisis of his one terrible illness—an illness, as all the world knows, which came within an ace of proving fatal—and, lastly, he succeeded to the throne on Tuesday, January 22, 1901.

Lord St. Davids, the eldest son of a baronet whose dignity dates from 1621, enjoys the distinction of being quite the tallest man in the House of Lords, his stature surpassing that of even such very tall men as Lord Pembroke, Lord Dunmore, and the Duke of Somerset. His brothers, two of whom still sit in the House of Commons, are nearly as tall, and, when he was still a member of the lower chamber it was calculated that he and his two brothers there represented between them a total length of 19 feet 2 inches of Philipps.

Frederick Taylor, a member of the Royal Geographical Society of London, who has been exploring out of the way corners of the world for upward of forty years, has arrived in New York.

Admiral Alfred von Tirpitz, the German Secretary of State for the Navy, who has been Minister of the Admiralty since 1901, is of plebeian origin, having been born in Kustrin in 1849. He gained his naval knowledge at sea, in actual service, and under circumstances which have shown him the necessity to the fatherland of possessing such a fleet as present plans contemplate. A cadet at 16, at 20 a lieutenant, and at 25 a lieutenant-commander, after twenty years of service he was flying the pennant of a rear-admiral, and was known as a responsible officer, with a habit of thinking for himself and a wholesome contempt for the traditions of bureaucracy.

Rev. Hensley Henson, D.D., canon of Westminster Abbey, who has been delivering a series of lectures at Yale University, is visiting in Seattle. He is a member of the chapter of seven, who, with the dean, constitute the executive authority under the law, and decide who of the famous dead shall be honored with a last resting place in the abbey.

King George of Greece has been several times on the point of abdication. For he is heartily sick both of Greece and of its people, among whom he has been unable to find any one reliable and loyal friend whom he can absolutely trust ever since he went there as a seventeen-year-old Danish prince and British midshipman, in 1863, to assume possession of the Hellenic throne. He is very rich through wealth not in any sense of the word derived from Greece, but from other sources—he won a fortune through speculation in American grain at the time of the Turko-Russian war by the advice of the late Gen. Meredith Read, United States Minister at Athens.

PEOPLE OF THE COAST.

DR. LOTZ, Mayor of Orting, Wash., has received notice from the United States Marine Hospital, Washington, that his treatment for contagious diseases is being investigated. The treatment discovered by Dr. Lotz, it is claimed, will eliminate scarlet fever, smallpox, blood poison and similar diseases from the human system in from thirty minutes to an hour, leaving the patient in usual health. Tests have been made in which smallpox was eliminated in from fifty-five to seventy minutes, scarlet fever in an hour and a half, blood poison in an hour and malaria in twenty to thirty minutes.

J. P. Price, who has lived fifty-one years at Forbestown, a small mining camp, paid his first visit to Oroville in nine years recently. For the first time in his life he saw a moving-picture show. He laughed so heartily that he fell from the chair and he was forced to leave the show. Mr. Price is justice of the peace of Forbestown, for which he receives the munificent salary of $5 a month. Since his appointment eight months ago he has not had a single case.

Louis Pheips of Hobson, Wash., has just completed a walking stunt of 216 miles, holding a plow and driving two horses the entire distance, on a bet with a friend. The walking was to be done during June, plowing William Benninghoff's orchard of prune trees.

Tom Hopper, the veteran scout and hunter of Spokane, Wash., has set a record by bringing in twenty bears between April 15 and June 10.

Capt. J. H. Black of Honolulu, who was one of the first gold seekers to arrive in San Francisco Bay in 1849, has come back to the United States to visit his sister, whom he has not seen for forty-eight years. Capt Black was a mariner for many years after he came to this Coast in 1849, and traded to the Siberian coast and to Alaska, as well as to China and the islands of the sea. Later he went to Honolulu, where he became royal printer to Kamehameha V, and to Lunalilo and Kalakaua. He was for ten years owner of the "Hawaiian Gazette in the old days. This is Capt. Black's first visit to the Coast in a quarter of a century. He is 79 years of age.

Allan Herbert of Honolulu, an octogenarian, is taking a 10,000-mile hunting trip through the wilds of Oregon and Washington, traveling by a motor car, and accompanied by a chauffeur, rifle and frying pan.

Mrs. Mary Keller of Alameda will celebrate her one hundredth birthday July 22. She is enjoying good health and spends much of her time knitting rugs, of which she has made many, to give her friends and relatives. Her mats and rugs are of a kind rarely seen now. She chooses her yarn and weaves her mats as she did when a child in Germany and her handiwork is greatly prized.

IN THE LIMELIGHT.

Senator Hughes of Colorado is said to get an annual retainer of $75,000 from the Denver traction companies.

Jacob S. Coxey, who led the famous Coxey Army to Washington in 1894, is the owner of an arsenic mine in Virginia, and is in Washington advocating a duty on arsenic.

Vice-President Sherman has surprised the members of the Senate by wearing a blue cotton suit of clothes, the material of which was grown in Muskogee county, Ga., and ginned, spun into thread, woven into cloth, dyed and tailored in the same county. It was presented to the Vice-President through Representative Anderson, who comes from Muskogee county. The Georgia Senators do not claim to know the name for the particular kind of cloth of which the suit is made, but they insist that it is not made of cotton bagging.

Speaker Cannon is the recipient of many peculiar gifts. Recently he received a small stick of licorice inclosed in a common envelope, without a word of comment. Some time ago a match and a piece of bologna sausage were sent to the Speaker, but the name of the sender was not given.

Senator Murray W. Crane began to learn the paper-making business by working as a rag picker, the lowest position in a paper factory.

Representative Hardwick of Georgia is the son of a Spanish Princess, who is a cousin, several times removed, of the present King of Spain.

Otis McNelly, until a few weeks ago chief officer and largest stockholder in the bank at Blue Mound, Ill., which bore his name, is now working as an ordinary carpenter at $3.50 per day. When the crash came, McNelly's snug fortune was swept away. Not daunted, however, he donned overalls, secured a kit of tools and went to work as a carpenter, in which work he became proficient earlier in life.

Representative William B. McKinley of Illinois owns and operates 800 miles of trolley lines, said to be the biggest trolley system owned by any one man.

William E. Sanderson, Mayor of Springfield, Mass., appeared the other night as a black-face minstrel at a benefit performance at a theater.

The world's record for cotton picking is held by Miss Margaret Montgomery of Stillwater, Okla. In a four-hour contest she picked 350 pounds, or eighty-seven and one-half pounds an hour. She defeated crack cotton pickers from all parts of the cotton-growing belt, averaging about five pounds an hour more than her nearest competitor. Miss Montgomery is the daughter of a wealthy cotton grower and she picks only for her own amusement.

Elijah B. Sherman, 77 years old, has been a master in chancery of the United States Circuit Court at Chicago since 1879, and is much esteemed by the lawyers of that city.

Preparing for Removal

Only Four and One-half Days To Do A Full Week's Business



MONDAY 5 | TUESDAY 6 | WEDNESDAY 7 | THURSDAY 8 | FRIDAY 9 | SATURDAY 10

Store Closed All Day Monday—Independence Day Celebration
Store Closes 1 P. M. Saturday—Summer Half Holiday Observance

After Monday's Holiday comes a short, busy week--only a few days remain in which to complete all arrangements for entertaining the great hosts of ELKS and other visitors who will soon throng our city and suburban towns. Every need in furniture can be supplied here now at a saving.

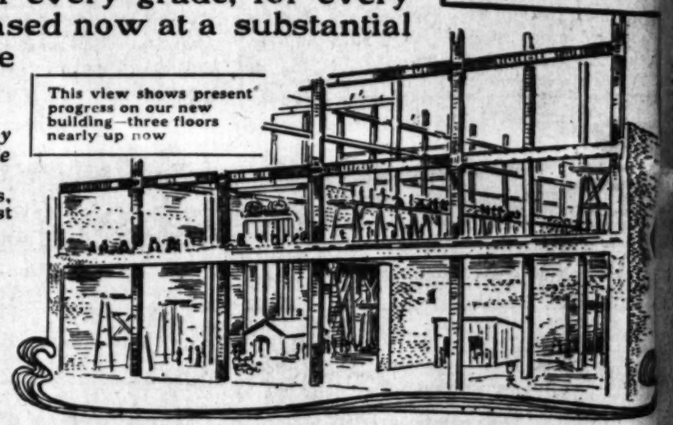
Remember Every Piece of Furniture in Our Entire Stock Offered Now at Specially Reduced Prices

This great Removal Clearance offers opportunities that cannot be emphasized too emphatically. The assortments are practically limitless--including furniture of every grade, for every use--and every article may be purchased now at a substantial saving from usual cost. Buy nowhere else, until you've first been here.

Office Furniture, Shaw-Walker Filing Device, Macey Sectional Bookcases Excepted from Discount in this Sale

Don't forget our new department devoted to Gas Ranges, Water Heaters and Gas Appliances. See the latest ideas in this line before purchasing elsewhere.





This view shows present progress on our new building—three floors nearly up now

Barker Bros
420-22-24 SOUTH SPRING ST.
Extending Through Entire Block to 413-15-17 So. Main St.

LOOK! MERCHANTS

$75,000 Stock Fixtures of the Central Department Store To Be Sold Tuesday

This Includes All Shelving, Counters, Tables, Showcases, Mirrors and Office Partitions.

Fire Extinguisher and Sprinkler System

Entire Stock Fixtures and Equipment Must Be Sold and Moved Out Not Later Than July 31st, 1909.

SEE JAMES S. RODMAN (OWNER) ON THE PREMISES

Sale Starts 8:30 A.M. Tuesday — Central Department Store — 609-619 S. Broadway, Los Angeles — Sale Starts 8:30 A.M. Tuesday

A Compact With God.

Van is 7 yea old and hates to go to Sunday-school. One day he found his best loved friend, the house cat, as old as himself, stretched out on the g und in t garden. His cries brought his mother, who did all she could for a poisoned and apparently fast dying cat, but it seemed of no avail.

As a last deseperate resort Van knelt down beside the poor creature, and, clasping his hands, upturned his tear-stained face and prayed, "Dear God, make my cat well! Make her well! Oh, dear God, if you will I'll go to Sunday-sche l ever, time this summer and not wait to be spanked!"

The cat got well, and Van faithfully kept his compact with God—[Lippincott's.

China's Substitute for Corn Starch.

Cornstarch, so much used in America for food, is not in demand in China, as the natives use for similar purposes the water in which they have boiled their rice—congee water. This liquid when cold sets into a thick, viscous and transparent jelly, which is colored, sweetened and eaten as Americans eat blanc mange.—[Exchange.

Mail Orders Filled.



I SELL THE BEST
Sample Shoes
MADE IN ALL SIZES.
FOR LADIES .....
FOR MEN .....
FOR BOYS .....
Regular $3.50 to $6.00 Values
I have just received a swell line of tan, gray and black suede pumps and oxfords, also some very swell high black, gray and tan suede shoes, and some of the best patent and gunmetal pumps and oxfords that I have ever had. Come up and be convinced.
WHY PAY MORE?
Sample Shoeman Magill
THIRD FLOOR HOMER LAUGHLIN BDLG., 315 S. BROADWAY
(Over Ville de Paris.)
Rooms 303-305. Open Saturday Evenings. Take Elevator

PHILLIPS, TAILOR
328 MASON BUILDING
FOURTH & BROADWAY.
SUITS $25 to $

THE PROMISED L

GARDEN OF EDEN A RIVALS FOR JEW

Great Stream of Hebrew Em
Will Be Turned to America,
Should Turkish Government
for an Autonomous Jewish Co

[SPECIAL CORRESPONDENC

LONDON, June 10.—Of course the Zionists at their convention in New York this week didn't take kindly to the plans of the Jewish Territorial Organization as enunciated by its prophet-in-chief, Israel Zangwill, the novelist and playwright. But apparently Zangwill's faith is unshaken in his big plan for making the reputed original Garden of Eden bloom again like the rose. Two difficulties only stand in the way—one of them being the slight chance that further investigation may not uphold the optimistic accounts of Mesopotamia as a land of colonization, the second being that negotiations now in progress between the "Ito"—as Zangwill has christened the organization—and the new government of Turkey for the acquisition and redemption of the swamp land and desert that is ancient Assyria may come to nothing. In either of these contingencies the great stream of Jewish emigration, probably, will be turned henceforth to



Israel Zangwill,
the new Moses who wishes to lead the Jews to a land of promise in the cradle of the human race.

the United States, "that land," says Zangwill, "of liberty and happiness; that land with no state church, free from military unrest, the contending national jealousies, the wars and massacres of Europe; that land so vast that the whole Jewish population of Russia could be tucked away in almost any one of its fifty States and Territories." The novelist added that this stream of emigration would go to the West, he hoped by way of Galveston.

In the United States, however, there is, of course, no possibility of the formation of a great Jewish community which could in time become self-governing. And, to the minds of Zangwill and the other leaders of the "Ito," eventual self-government is inseparable from the idea of a "land of refuge" for the Jews. "You cannot build a battleship without a water-tight keel," the novelist phrased it in a recent speech; "no more can you build a land of refuge without an autonomous basis. Give somebody else a chance to say who shall go in and who shall come out, and where is your land of refuge?"

Thus it is that for several years past, or since their official severance from the Zionist movement, whose object it is to regain Palestine for the Jews, the members of the "Ito" have been canvassing the possibilities of various sections of Asia and Africa as sites for the new Judea. The plan is that this colony shall have the roots of its existence in agriculture. It is recognized that its population could not for centuries be strong enough for complete independence, but it is believed that under the protection of a suzerain power it might fairly soon enjoy a considerable share of self-government.

AN ASPIRATION.

According to Mr. Zangwill and those associated with him Zionism is an aspiration, not a plan. "Palestine used to be a prayer," says the novelist in a letter to me on the subject; "it has changed into a programme, but it has not yet become a project." Zangwill supports his argument by pointing out that after twelve years of Zionism the Jew still is forbidden to enter Palestine, so he proposes to give up the Palestine idea for the present; hence the Zionists' wrath.

While working with a different aim, however, the members of the "Ito" all along have made it plain that they not only would welcome, but felt they had a right to demand, the cooperation of the Zionists, in fact all sections of the Jewish race, once they had discovered a suitable territory for their vast schemes of colonization. This is a point regarding which Israel Zangwill is emphatic. "So gigantic a task as that of building up a Jewish homeland," he says, "cannot be left to a minority of Jews or a single organization. It requires our whole people."

As practical evidence that it did not regard itself as a private syndicate, Mr. Zangwill's organization called to its assistance a council of elders to sit in judgment on its plan, if it should be so fortunate as to find one. To the five elders who originally formed the commission have now been added Daniel Guggenheim, the American silver king, and Judge Sulzberger, who was recently offered the post of American Ambassador in Constantinople.

Three years ago, it may be remembered, a territory practically ideal for its purpose was offered to the "Ito" by the British government in the heart of Africa. Perhaps Mr. Zangwill is right in declaring that this plan came before the Jewish people was ripe for it and that Zionism had confused them with its claim on their loyalty to a Jewish polity that did not then exist. At all events, the offer had to be declined owing to the lack of support which the "Ito" received in its advocacy of acceptance.

POWER TO ELBOW.

Since then, however, the selection has changed a lot. The leaders of the "Ito" have succeeded to a large extent in winning over to the idea of a Jewish homeland "those powerful Jews" who, as Zangwill puts it, "would have nothing to do with undiluted Zionism, yet without whom nothing can be done." One of the most notable of these is Joseph Fels, formerly of Philadelphia, who showed the practical nature of his sympathy at the recent

THE PROMISED LAND.

GARDEN OF EDEN AND AMERICA RIVALS FOR JEW-IMMIGRANTS.

Great Stream of Hebrew Emigration from Europe Will Be Turned to America, Says Israel Zangwill, Should Turkish Government Refuse to Cede Territory for an Autonomous Jewish Colony in Mesopotamia.

[SPECIAL CORRESPONDENCE OF THE TIMES.]

LONDON, June 10.—Of course the Zionists at their convention in New York this week didn't take kindly to the plans of the Jewish Territorial Organization as enunciated by its prophet-in-chief, Israel Zangwill, the novelist and playwright. But apparently, Zangwill's faith is unshaken in his big plan for making the reputed original Garden of Eden bloom again like the rose. Two difficulties only stand in the way—one of them being the slight chance that further investigation may not uphold the optimistic accounts of Mesopotamia as a land of colonization, the second being that negotiations now in progress between the "Ito"—as Zangwill has christened the organization—and the new government of Turkey for the acquisition and redemption of the swamp land and desert that is ancient Assyria may come to nothing.

In either of these contingencies the great stream of Jewish emigration, probably, will be turned henceforth to



Israel Zangwill,

the new Moses who wishes to lead the Jews to a land of promise in the cradle of the human race.

the United States, "that land," says Zangwill, "of liberty and happiness; that land with no state church, free from military unrest, the contending national jealousies, the wars and massacres of Europe; that land so vast that the whole Jewish population of Russia could be tucked away in almost any one of its fifty States and Territories." The novelist added that this stream of emigration would go to the West, he hoped by way of Galveston.

In the United States, however, there is, of course, no possibility of the formation of a great Jewish community which could in time become self-governing. And, to the minds of Zangwill and the other leaders of the "Ito," eventual self-government is inseparable from the idea of a "land of refuge" for the Jews. "You cannot build a battleship without a water-tight keel," the novelist phrased it in a recent speech; "no more can you build a land of refuge without an autonomous basis. Give somebody else a chance to say who shall go in and who shall come out, and where is your land of refuge?"

Thus it is that for several years past, or since their official severance from the Zionist movement, whose object it is to regain Palestine for the Jews, the members of the "Ito" have been canvassing the possibilities of various sections of Asia and Africa as sites for the new Judea. The plan is that this colony shall have the roots of its existence in agriculture. It is recognized that its population could not for centuries be strong enough for complete independence, but it is believed that under the protection of a suzerain power it might fairly soon enjoy a considerable share of self-government.

AN ASPIRATION.

According to Mr. Zangwill and those associated with him Zionism is an aspiration, not a plan. "Palestine used to be a prayer," says the novelist in a letter to me on the subject; "it has changed into a programme, but it has not yet become a project." Zangwill supports his argument by pointing out that after twelve years of Zionism the Jew still is forbidden to enter Palestine, so he proposes to give up the Palestine idea for the present; hence the Zionists' wrath.

While working with a different aim, however, the members of the "Ito" all along have made it plain that they not only would welcome, but felt they had a right to demand, the coöperation of the Zionists, in fact all sections of the Jewish race, once they had discovered a suitable territory for their vast schemes of colonization. This is a point regarding which Israel Zangwill is emphatic. "So gigantic a task as that of building up a Jewish homeland," he says, "cannot be left to a minority of Jews or a single organization. It requires our whole people."

As practical evidence that it did not regard itself as a private syndicate, Mr. Zangwill's organization called to its assistance a council of elders to sit in judgment on its plan, if it should be so fortunate as to find one. To the five elders who originally formed the commission have now been added Daniel Guggenheim, the American silver king, and Judge Sulzberger, who was recently offered the post of American Ambassador in Constantinople.

Three years ago, it may be remembered, a territory practically ideal for its purpose was offered to the "Ito" by the British government in the heart of Africa. Perhaps Mr. Zangwill is right in declaring that this plan came before the Jewish people was ripe for it and that Zionism had confused them with its claim on their loyalty to a Jewish polity that did not then exist. At all events, the offer had to be declined owing to the lack of support which the "Ito" received in its advocacy of acceptance.

POWER TO ELBOW.

Since then, however, the selection has changed a lot. The leaders of the "Ito" have succeeded to a large extent in winning over to the idea of a Jewish homeland "those powerful Jews" who, as Zangwill puts it, "would have nothing to do with undiluted Zionism, yet without whom nothing can be done." One of the most notable of these is Joseph Fels, formerly of Philadelphia, who showed the practical nature of his sympathy at the recent gathering of the Jewish Territorial Organization by promising to give half his fortune to help on the Mesopotamia scheme, on condition that the land be communally owned.

Disappointed of obtaining the promising territory in East Africa, the leaders of the "Ito" turned their eyes upon two vast famous districts of Western Asia, both associated almost as closely as Palestine with the early history of their race—Cyrenaica and Mesopotamia. At the beginning the former country, which lies next door to Egypt and regarding whose suitability for colonization reports were rose-colored, was favored over its even more historic neighbor, because of its possession of a coast line and its proximity to Russia and to Palestine. Plans for its colonization practically were complete when it suddenly turned out that the country water supply was a long way from being adequate, and the project of acquiring Cyrenaica was dropped forthwith.

As yet, it is true, the "Ito's" geographical commission has not reported upon the prospects for creating a Jewish homeland in Mesopotamia, but there is uncommonly good reason to believe that this land—the birthplace of Abraham, the Assyria which is described in Isaiah as "the work of my hands"—will receive the strongest of recommendations to the descendants of the prophet. Although at present this region, through which flows the Euphrates, one of the four rivers mentioned in the Bible as watering the Garden of Eden, now lies a desert, the greatest authorities on the subject in the world are unanimous in the opinion that it veritably can be made to "blossom like the rose."

MESOPOTAMIA.

Nor will this be more than a return to its ancient condition, all writers from Herodotus down having described Mesopotamia as the most fertile and fruitful country on earth. Like its great neighbor, Egypt, the country fell into decay for lack of irrigation, and like the land of the Pharaohs, by irrigation is it to be redeemed. If anything, in fact, the prospects for its reclamation are brighter than were those of Egypt.

For information regarding these prospects Mr. Zangwill, when first the "Ito" began to consider Mesopotamia, turned to the writings of two great authorities, the renowned orientalist, Dr. Paul Haupt of Baltimore, and Sir William Willcocks, the engineer who irrigated Egypt. It proved to be the opinion of both of these that a region in Mesopotamia the size of Palestine could be irrigated and turned again into a granary to support a population of millions. Even the country around it was said to be thinly populated, so that there was apparently room for indefinite extension of the Jewish area with the growth of population.

ORIGIN.

The "Ito's" original scheme for the reclamation of this country and the founding of a Jewish colony there was formulated some two years ago by Israel Zangwill and Sir Andrew Wingate, who has had an extensive experience of irrigation in the Punjaub. This scheme provided for both railways and irrigation works, with Jewish laborers employed on both. The



Sir Andrew Wingate,

engineer who made Egypt a fruitful land and who says the Garden of Eden can be made to blossom again.

cost of the irrigation works in this initial scheme was $40,000,000, and the value of the land after reclamation was estimated at $150,000,000. Financial support being forthcoming it was believed that there would be comparatively little difficulty in obtaining the necessary charter from the late Turkish government.

In thus laying their plans, however, the "Ito" leaders reckoned without a certain shrewder financier than the Jewish bankers upon whom they reckoned for aid. This was the Sultan Abdul Hamid. He also had been dipping into the works of Sir William Willcocks, Mesopotamia, of course, is Turkish territory, and, no little impressed by what he had read, the ex-Sultan sent for Sir William Willcocks, who has traveled over Mesopotamia and made a report even more favorable than his early ideas, and showing how "for an expenditure of $37,000,000 more than 3,000,000 acres in ancient Chaldea can be made available for settlement and to produce a revenue of nearly $5,000,000 a year."

Sir William Willcocks has entered into a five years' agreement with the Turkish government, with a credit of $500,000, and already has begun work. Under the Turkish constitution, the scheme now has passed into the hands of the Minister of Public Works in Constantinople, who has just presented Sir William's report to the Grand Vizier. There is little doubt that Turkey, once she has settled down, will wish this work to be carried through. Her resources and energies will be sufficiently taxed, however, by the great labors before her in nearly every part of her large, neglected empire.

"The question, therefore, is," says Zangwill, "whether the Jewish people should not seize the opportunity of doing this particular piece of work, and by a contract with Turkey provide the capital, the labor and the population for the regeneration of Mesopotamia."

MUST HAVE LAND.

The leaders of the "Ito" have entered into negotiations with the Turkish government, but up to date no agreement has been arrived at. Nothing, the "Ito" leaders declare, will satisfy them but a definite grant of territory. "We must have proper agreements," says Zangwill, "proper understandings, proper delimitation of the land we are to occupy. If Turkey is to have us and not America, it must offer us something better than we can get across the Atlantic. I have written this to Ahmed Riza Bey."

HAYDEN CHURCH.

Sunset on the Water.

The sun is sinking over the hill,
And the sky is red with a soft, bright glow,
But twilight comes—the red glow fades 'til
Marvelous colors come and go.
The sky is changed to pink and to blue,
And the near lying clouds are purple lined,
They range from a light to a deep, dark hue—
A sight more glorious one could not find.

The water glides on with a sleepy air,
And a mirror is formed on its quiet breast,
It knows not what is reflected there
As it tranquilly moves in peace and rest.
But softly falling, now there, now here,
Are the shadows of trees on side and end,
And there between these shadows clear,
The water reflects the harmonious blend.

A pink and green, and a golden light,
And a yellow tinge which is creeping through
Linger with radiance mellow and bright—
Then slowly, slowly, fade from view.
The sun has set and the night draws near,
And the water flows on with a rippling sigh.
Then one by one the stars appear—
A beauty new illumes the sky.

—[Adele G. Walther.

ORRINE
CURES LIQUOR HABIT
CURE EFFECTED OR MONEY REFUNDED.
ORRINE is prepared in two forms. No. 1, a powder, tasteless and colorless, can be given secretly in food or drink. ORRINE No. 2, in pill form, is for those who wish to cure themselves.
ORRINE COSTS ONLY $1 A BOX.
The Guarantee is in Each Box.
Special Agents:
The Owl Drug Co., 320 S. Spring St.
Fifth and Broadway; 625 S. Broadway.



Billie Burke
Puffs
$5.00

This is a one-week special. The puffs are hand made from fine human hair — in all shades to match any hair. At $5.00 they are very exceptional value. If you order by mail, enclose sample of your hair for us to match.

Weaver-Jackson Co.
443 So. BROADWAY

DENTIST
DR. W. E. HUTCHASON
326 South Broadway

L. G. POTTS
LADIES' TAILOR.
Lingerie Waists and Dresses at reduced prices.
512 SO. BROADWAY.

NEO PLASTIQUE REMOVES
WRINKKES
Just put Neo-Plastique—a harmless vegetable jelly—on your face. Let it dry. In 15 minutes wash it off. That's all. No peeling or other drastic methods. Delightful sensation. Refreshing. Scientific. Guaranteed harmless under Pure Food Law.
Sold on Approval
Instantaneous results. Fine wrinkles disappear, deep lines soften, sagging lifts up, face becomes firm, skin tightens, complexion brightens, face looks and feels years younger.
Neo-Plastique is not expensive. Write for particulars. Satisfaction guaranteed.
NEO-PLASTIQUE AGENCY,
HUMBOLDT BANK BLDG.
Dept. F, San Francisco.

Mme. Yale's Preparations
—Have taken the women of Los Angeles by storm. There are 57 different varieties, for both internal and external use. See the demonstration Tuesday.

Hear Miss Church Sing.
Tuesday afternoon from 1 'til 5 in our basement Music Department.
All of the late songs and instrumental hits 23c at Bullock's.

Bullock's
Broadway at Seventh

Lunch, 35c. Band Concert.
—And real relaxation.
—Every day scores of people come to Bullock's 7th floor for lunch. The roof garden—for an after luncheon stroll.

Your Eyes Need Help
—Don't strain them any longer. See the Optical Specialist, 4th Floor, Tuesday. He offers Free Consultation and advice. Hours 8 a.m. to 6 p.m.

Store Closed All Day Monday---In Honor July 4th

For Tuesday---

More of That $1.00 Pongee
—That fairly flew away last time we had it. That beautiful natural color $1.00 yard. Hurry—Tuesday.

—Departments have gotten together with astonishing results. Read these values. Note this morning's advertisement in the Examiner, and Monday evening's announcements. Tuesday should be a very busy day, not only on account of the attractiveness of prices, but also because of exceptional variety and scope of the offerings.

275 Summer Wash Suits and Frocks
An Extraordinary Purchase



For the most extraordinary sale we have announced or seen announced this season. Starting Tuesday $6

200 Tailored 2 Piece Wash Suits $6.00
50 Three Piece Net Wash Suits $6.00
25 One Piece Tub Dresses $6.00

—Variety enough to satisfy the tastes of every one.
—Quality! You would not even thoroughly understand if we printed exact photographs of the garments themselves. The individuality of materials, perfection of finish and design, all have so much to do with making the values such as to thrill even those who have no thought of economy.

Suits that will be shown first time Tuesday. See windows on Broadway now.

The result of an extraordinary purchase our New York representatives rush forward by express.

We have sampled garments and shown them to a dozen different women, judges of values—and the ones who guessed the closest, missed the price we shall sell them at by more than double—and then they were estimating worth in a sale way.

Two-piece suits in white, natural, pink, Copenhagen, rose. Plain tailored—without frills or furbelows. Magnificent suits for motoring, shopping or vacation wear. All sizes for women and small sizes—14, 16, 18.

Of Ramie crash, natural linene, French linen and linen crash—all at $6.00. Suits most elaborate of net and braid—$6.00. 25 tub dresses, exquisitely pretty—$6.00.

Whatever you do—let nothing interfere with your participation in this great Tuesday sale. Second Floor—$6.00.

200 Dozen More Handkerchiefs 10c
—We can't get them fast enough for
—Such handkerchiefs were never made before to sell at 10c.
—Dealers wonder how we do it.
—That's our secret. But comparison will prove to you, as it has to hundreds, that you can't afford to let this value pass.
—Sheer linen—1400 count with fancy initial; 12 in. size 10c.

Special Arrival!
New Long Coat Suits of Ramie $29.50
—The great re-order we have been waiting for so anxiously.
—Rich suits in natural and golden shades. Strictly plain tailored coats and plaited skirts. At $29.50. The style sensation of the hour. To be shown Tuesday at $29.50.

Pongee Silk Coats $10.00
51 and 54 in. long. One plain, self-trimmed; the other with black. Smart style features at $10.00.

That Great Sale of White Goods Continues

—"Why, I've seen this very Swiss marked 50c yard at ——'s," said one woman Friday. It was marked 20c in this sale—and hundreds of women have been enthusiastic.
—Sale continues Tuesday.
—There are high-class Swisses—and novelties—and lawns, poplins and piques—in figures and checks and stripes of every sort and size.
—There are the light cobwebby stuffs for most delicate frocks and gowns—and the heavier weights for tailored waists and summer suits.
—A famous importer's entire clean-up bought at a fraction of its worth—to sell at prices that should make the biggest sales record in months.

Sale of New White Goods, Yd. 20c
—You couldn't imagine how pretty they are—if we stopped a week to describe them. Beautiful checks and plaids—Conjure up those you might expect at 50c. Sale price, 20c a yard.

Sale Beautiful Swiss Novelties 35c Yd
—They should be among the very first to go—"The handiwork of wondersmiths"—a rich line of rare patterns—35c a yard.

1000 Yards of 32-in. Lawn at, Yd 15c
—The most inexpert will recognize the unusualness of this value—So soft and firm and "silk-like" to the touch—Among the greatest of sale values—Tuesday 15c a yard.

Over 4000 Yds. of Fine Poplins at, Yd 20c
—And here are included leading shades as well as white. "It's a shame to sell them at less than 30c yard." Away they go—Sale price, 20 cents.

White Piques One Great lot, Yd 15c
Still another at 25c and 35c and 40c and 50c.
—The whole pique family, from small to large cords, out Tuesday—determined to help this great sale.

Don't Miss Seeing White Checks, Yd 15c
—Experts will wonder how we can ask so little. We couldn't approach the value in a regular way at 15c a yard.
—45-inch Persian Lawn at 15c.
45-inch French Lawn at 15c.

"Flaxon"—It's Most Like Linen 20c
—And a little firmer weight at 25c yard. Soft as handkerchief linen lawn, stronger than India Linon. For waists and suits and underwear—20c, 25c, 35c a yard.

1900 Yards of Linen Suiting 20c
—25 different patterns—Star value of the whole sale to many—A great line of white and colored effects. While it lasts at 20c a yard.

9x12-ft. Rugs at $10.00
—Good heavy tapestry Brussels in new patterns and colors.
—Large room size. Just 20 of them in a value climax Tuesday at $10.00 each. Fourth floor.

100 Trimmed Hats
Reduced to $5.00



—Another great Tuesday event.
—$5.00 represents only a fraction of the cost of many of them. Styles we've been proud of as most representative Bullock models.
—Rarely, richly becoming, exclusively individual.
—Linen top hats, gracefully draped with wide ribbons, Shantung or Foulard among them. A great Clearance Tuesday at $5.00. Second Floor.

500 doz. Flowers at 50c
—A great variety, including our very finest roses and small field flowers. Every new color and combination represented. Tuesday the day—50c.

$1.00 for New Hat Shapes
—of Milan, Jumbo and Lobster straws, in the new Cavalier and side roll shapes. Many small effects. Special Tuesday—at $1.00.

Hurry! That Linen Suiting..... 50c
—is here in the basket weave that went like a flash 2 weeks ago. We telegraphed for more.
—Don't wait—the natural color, the whole world wants. 36 in. wide at 50c yd. Exclusively at Bullock's.

100 Dozen Blea. Turkish Towels..... 15c
—Watch them go Tuesday. Great for bathers. 17x35 in. at 15c.

$1.00 for Ivy Corsets Tuesday
—Models we're discontinuing. Styles that fit many women best of all, and the savings are sufficient to warrant a long trip to share. Tuesday, 2nd floor, $1.00.

New Satin Directoire 12½c
—Handsome foulard patterns among a splendid variety of other neat effects.
—A beautiful bordered wash stuff for women's waists and suits and children's wear. Mostly medium and dark colors. A rare value for Tuesday at 12½c yard.

15c Mercerized Zephyrs, Tuesday
—You know how unusual this value is. A great purchase of neat checks and large broken plaids.

LOVE THE CRIMINAL.

A SUNDAY SERIAL OF UNBROKEN INTEREST.

By J. B. Harris-Burland.

[Copyright, 1908, by J. B. Harris-Burland.]

CHAPTER I.

THE EDGE OF THE QUARRY.

Towards the close of a November day a young man emerged from a plantation on the summit of the Stonewold Mills, paused for a moment to light his pipe, and then walked down the hill with his eyes fixed on the valley lying a thousand feet beneath him.

He was a tall, broad-shouldered young man, and his mere bulk and height suggested great physical strength. But John Shil, estate agent to Sir Robert Tankerlane, was even stronger than most men of his size. A clean, wholesome life, lived in the open air, a daily round of hard exercise, a mind that found no attraction in the vices that so often sap the mental and bodily vigor of a man, had fashioned a superb specimen of manhood from the stout material which nature had so generously supplied. His face, tanned with constant exposure to sun and wind, was not remarkable for its beauty, but it was an honest, manly face, and a close student of human nature might have discovered more in it than was apparent to the good folks of Laverstone. They only saw a genial, good-hearted young fellow, who took life easily; but there were depths in John Shil's nature that had not yet been stirred by the circumstances of his simple life.

As he walked down the hill, the sun, a mere dull red globe, sank toward the western horizon, and the mist of a November evening covered all the valley beneath him with a carpet of gray fog. The light still lingered on the upper slopes of the Stonewold Hills, but darkness was creeping up from the plain.

Behind him, on either side of him, as far as the eye could reach, lay the 25,000 acres of the Tankerlane estate. For miles in every direction, every inch of ground, every house, every tree, every stick and stone belonged to Sir Robert Tankerlane. Twelve entire villages, twelve advowsons, more than seventy farms, feudal lordship over nearly four thousand human beings, were all in the hands of one man. A well-known writer, who once spent a summer in a farmhouse on the estate, is reported to have said that the very air belonged to Sir Robert, that the wind seemed to whisper his name in the trees, and that the little brooks, as they babbled over the stones, murmured, "Tankerlane, Tankerlane, Tankerlane."

John Shil, as lieutenant of his lord and master, was responsible for the management of the whole of this vast territory. But, as he walked down the slopes and saw the darkness blot out the clustered villages, and broad fields, and wide stretches of woodland, his thoughts were not in any way concerned with the cares of his office. They were centered in one small farmhouse, which lay close to the foot of the hill.

This house was the home of Laura Vane, a mere slip of a girl, negligible item in the population of the Tankerlane estate. But to John Shil she represented all the glory of heaven and earth, for she had promised to be his wife, and he loved her with all the strength of his heart. As yet love was the only passion that had entered into his life. As yet it was all-absorbing—a lord paramount that rode triumphant over his whole nature.

Half-way down the hill the path ran through another large plantation. As the young man passed through the little gate, and entered the shadow of the trees, the gray twilight deepened into almost total darkness. The white, stony path showed like a dim thread in the gloom, and the pattern of the branches overhead stood out against the sky. But John Shil could see little else, and the wood itself was a mere wall of branches on either side of him.

In a few minutes he reached a large open space in the center of the plantation. The path here ran by the side of a large quarry, from which in the days gone by the Tankerlanes had taken many thousand tons of stone for building purposes. It had not, however, been worked for nearly fifty years, and the wood had been planted to conceal the ugly scar it had made on the hill. On one side it sloped gently up to the surface, but on the other there was a sheer drop of eighty feet to the bottom, and the edge was protected by a wooden rail.

As the young man emerged from the darkness into the gray twilight, he heard the sound of footsteps, and a few moments later the tall figure of a man came striding up the hill toward him. The two men met almost in the center of the clearing.

"Evening, Ben," said John Shil, curtly, as the hulking form of one of the farmers on the estate came close to him. He did not like the man, for Ben Holland had an evil reputation in the district, and the brutal ferocity of his temper had marked him out as a dangerous and difficult fellow to deal with. The young agent was also aware that the man hated him with a fierce and undying hatred, for the farmer had been an unsuccessful suitor for the hand of Laura Vane.

The man did not reply to the salutation, and John Shil would have passed on without another word, but Ben Holland stopped, and his huge body blocked up the center of the pathway. On one side lay the thick undergrowth; on the other side the rail at the edge of the quarry. There was scarcely room for two big men to pass, save by each other's courtesy. John Shil could have pushed by, but, as agent of the Tankerlane property, he had a certain dignity to preserve. He stopped, as though he had something to say to the man who had barred his progress.

"I'd have a word with 'ee," said the man hoarsely; "I'd have a word with 'ee, Mr. Shil."

"About that arable?" replied the agent coldly. "It's no use, Ben; Sir Robert has decided not to turn any more arable into pasture."

"Hang the pasture," the man said roughly. "I s'pose you thinks I haven't a mind above turnups and pasture and such like."

John Shil did not answer. He had never studied the state of Ben Holland's mind, but he knew well enough what was in it at that moment.

"This be a narrow track," the man continued, "and there be no room for two big men like we. One of us must stand aside to let the other pass. Which be it, Mr. Shil, you or I?"

The estate agent did not answer. He understood the rude allegory implied in the farmer's words. It was no question of precedence in a narrow path. It was the hand of the woman they both loved. Yet he could not trust himself to speak. His face was already white with fury, and his great body trembled with the violence of his thoughts. A single word would break through the control he had placed upon himself. He could not trust himself to speak.

"You be a great man in these parts," continued Ben Holland with a sneer, "small wonder you're sich a fav'rite with the gals. There's a lot of power in those white hands o' your'n. I be just a farmer working for my bread. I haven't got nowt to offer. I can't give Sam Vane new fencing and barns and pasture where he want it, nor paint his house, nor be easy in asking for the rent. I can't do nowt of this, Mr. Shil, and you've the advantage of the likes of me; but as man to man, I tell 'ee that I've a strong pair of hands."

"If you wish to fight," said John Shil slowly, and with a ghastly attempt at a smile, "I'm afraid I can't oblige you. If you wish to force a quarrel on me, you will, I fear, be unsuccessful. Good-night. The path is open to you," and he stepped aside, thrusting the thick undergrowth back with his broad shoulders. But Ben Holland did not pass.

"You be a poor thing, after all, Mr. Shil," he said, with a sneer, "for all the great talk I've heard of you. I may be but a farmer, but I'd let no man stand in my path, and I'd step aside for no man, either."

"The path is open to you," said John Shil, hoarsely. "I do not seek to quarrel with any man."

"No," sneered the farmer, "you'll be getting your own back some other way. You'll not forget tonight, and I'll feel your whip on my back one of these days. I shouldn't wonder if the rent of my farm isn't raised 'fore long. You've the power to deal with better men than yourself. That's how you got the gal. She's for the highest bidder, she is. But there be those that can bid higher than you, Mr. Shil."

"Silence, you scoundrel!" cried the young man, no longer able to keep guard over his tongue, "you're not fit to scrape the mud off her boots, and if you dare to—"

"Ah, that touches you up, doesn't it?" the farmer interrupted with a brutal laugh; "another bidder, eh? Mr. William Tankerlane'll bid too high for you, John Shil. You'll not want to marry the girl when you know all I know. He's bid already, you fool, and the goods have been knocked down to him. Soiled goods by now, I warrant, to be passed off as new—ah!"

The man's words came to an end in a cry of rage and pain. John Shil's fist had shot out of the darkness and caught him on the black-bearded jaw. It was a terrible blow, struck with the full strength of a strong man stung to madness.

Ben Holland staggered back, and before he could recover himself, John Shil got in his right hand on the man's heart and the huge body reeled over on to the fence which bordered the quarry.

There was a crackle of splintering wood, a yell of terror, and then, motionless as a stone, John Shill waited for the sound that he knew must follow—the crash of the heavy body on the bottom of the quarry far beneath.

But there was no sound save the rattle of the stones and pieces of wood that the force of the impact had sent spinnig into the depth of the pit.

Then a cry for help rose into the night, piercing, agonizing, terrible in its intensity. John Shil sprang forward, and in the gray light he saw two dim hands gripping a tiny bush close to the roots. He saw the bush slowly straining up the meager soil around it. He saw, too, that it would be but the work of a moment to catch hold of the man's wrists and draw him up into safety. All this he saw, and yet he did not stretch out his hand.

He stood motionless for nearly half a minute. It seemed a hideous eternity, with the shrieks of lost souls ringing in his ears. He watched the roots of the little bush slowly tear themselves out of the soil, and the sight fascinated him. He saw the dim hands shift their position to the soil itself, and he heard the sound of the man's finger-nails on a patch of bare stone. And all the time the devil whispered to him that the man must die. Then, suddenly, as lightning breaks from a dark sky, the blinding truth burst through the clouds of passion and showed him the danger to his soul. With a bitter cry he flung himself forward and stretched out his hands to save his enemy. But he was too late. Even as he moved, the edge of the quarry broke away, clutched wildly at some fingers, brown with earth and crooked like claws, missed them, and fell on his face, with the gulf beneath his outstretched arms.

There was a crash on the stones eighty feet beneath him, and then silence.

For a few moments he lay there, too stunned with horror to move. Then he staggered to his feet, and made his way along the edge of the quarry till he reached the side which slanted gently down to the bottom.

With the aid of a few matches he reached the place where Ben Holland's body lay wedged between two great pieces of yellow limestone. A very brief examination sufficed to tell him that the man was dead. The face was battered out of all recognition. John Shil blew out the match and was glad to be in the darkness.

CHAPTER II.

"GOD SHALL JUDGE."

In the parlor of the Upper Leaze Farm a young girl sat before a roaring fire of oak logs, and saw bright visions of the future in the flames.

There was no lamp or candle in the room, but the fire, which blazed in a large, open stone hearth, filled the whole apartment with a fierce orange light, in which the shadows danced and swayed unceasingly. The room itself was large and low-ceilinged. The stone floor was partially covered with a faded square of carpet. The walls were paneled to a height of four feet from the ground, and the space above was painted white and adorned with half a dozen engravings of some merit. The furniture was insufficient for the size of the room, but it was all good. The only ornaments were a few brass candlesticks, an old china bowl, and a Crown Derby tea service carefully guarded in a glass-covered corner cupboard. The general effect was simple, but pleasing. It was in rare contrast to the majority of "best parlors" to be found in the ordinary farmhouse, and bore evidence to the taste and culture of at least one resident in the house.

This quiet and graceful picture of an English home was crowned and completed by the beauty of the young girl, who was the only occupant of the room. Her thick auburn hair glittered like burnished copper in the light of the flames. Her face, not so perfect in outline as to be devoid of character, was yet of a rare loveliness. It was a strong, noble face, of a type not often found among the women of the present day. It belonged to sterner times, when women were called upon to do great deeds for God or their country, when they died as martyrs at the stake, or faced death amid the blazing ruins of their homes.

Yet there was a wealth of tenderness in the eyes of Laura Vane as she gazed into the firelight and thought of the man to whom she had given her heart. She had no fear for the future. He was a man worthy of a great love, a clean-minded, honorable gentleman, as yet almost a boy in comparison to her own developed character and intellect, but a boy with all the promise of strength to fight the battle of life. Many men, in all ranks of life, had sought the hand of Laura Vane, but morally and mentally John Shil towered head and shoulders above them all. She thanked God that her love had been bestowed on one who was worth of the love of any woman, for love, like Samson, is both strong and blind, and often wrecks the temple of its own happiness.

Laura Vane had been born in humble circumstances; she was a daughter of the soil, and her childhood had differed in no wise from that of other children in a similar position. But as she grew older, her father, recognizing the fact that her young beauty was already attracting attention, and that she was probably destined to a marriage above her station, resolved to spare no expense in her education. From the national school at Laverstone she was sent to a "ladies' college" at Cheltenham, and three years at this desirable establishment worked a great change in external graces and accomplishments. But, at heart, Laura Vane was unchanged, and it says much for her strength of character that she returned to Laverstone with genuine pleasure, and entered into all the details of her home life with heartfelt enthusiasm. She worked from early morning until dusk—the daughter of a simple farmer. Then she changed her clothes—"dressed for dinner," as her father called it—and Sam Vane, a rough old farmer, found his reward for the day's work in gazing at his daughter's beauty and listening to the sound of his daughter's voice.

Such was the girl who had promised to become the wife of John Shil, a woman who would have graced and beautified any position of life to which she might have been called; a strong, beautiful, tender-hearted woman, little dreaming, as she gazed into the fire and thought of her lover, that she would need all her strength and all her love to support her in the days to come.

Her reveries were broken by a loud knocking at the hall door, and a few moments later there was a sound of footsteps on the stone flags outside, and the ring of a voice that quickened the beating of her heart. She rose to her feet and moved forward a pace or two, as John Shil entered the room.

He closed the door behind him, and came unsteadily toward her. A mere glance at his face was sufficient to tell her that something unusual had occurred. It was pale and stern, and there was a look in the eyes that frightened her. They were the eyes of a man who had sinned, and who is afraid of the consequence of his sin. Her greeting died away on her lips, and she held out her hand in silence.

To her surprise he stopped, looked at her hand for a second or two, and then shook his head. As a rule he greeted her with a kiss and an affectionate embrace. Now he stood six feet away from her, and for the moment it seemed as though the whole world lay between them.

"No, Laura, no," he cried, suddenly and fiercely. "Not even your hand—till I have told you. Is your father in?"

"No, Jack," she replied calmly; "he has gone to Brandersham to buy some farm implements. He will not be back until 11 o'clock. What has happened? Come and sit here by the fire and tell me." She spoke quietly, almost soothingly, as a mother might speak to a child. He came forward slowly, and did not look at her, as he flung his great body into an armchair. For a few seconds she looked down at him, half in pity, half in fear. But whatever her feelings were, she let no trace of them be seen by the man who might need her help and sympathy. She sat down on the opposite side of the fireplace. John Shil's face was buried in his hands, and for a few moments neither of them spoke. The woman was the first to break the silence.

"Well, Jack," she said quietly, "what have you to tell me?" A meaner woman would have asked him why he had refused to take her hand, and might even have spoken in a tone of annoyance. But Laura Vane knew well enough that her lover had intended no discourtesy, and that the act was inspired by a high code of honor, rather than by a desire to wound her feelings.

He did not reply to her question, but remained motionless as a statue. She looked at him, and prayed quietly for strength. She knew now that something terrible must have occurred to so crush the strength and courage of the man.

"Come, Jack," she said cheerfully, "cowardice was never one of your faults."

Then he slowly raised his white face from his hands, looked into the eyes of the woman who loved him, found perhaps strength of purpose, and told her all, omitting nothing, concealing nothing, sparing himself and her not a word of the whole truth.

Laura Vane listened to his narrative in silence, with her eyes fixed on the fire. When he had finished she did not look up from the dancing flames. The whole world swarm in a blaze of fierce light.

"Laura," the man cried hoarsely, "look at me, speak to me—forgive me for what I have done. I was blind with passion. I did not intend—I was too late. I did not know what I was doing. I was too late—surely God will forgive me for those few moments, and you—surely you will forgive me, Laura."

"I was not thinking of that," she replied slowly. "I was thinking of what might happen, of whether—the truth will be known. Forgiveness? There is nothing for me to forgive. The blow was struck for me; any honorable man would have struck it; and, as for what followed ——" She paused, not knowing how to choose her words, and the face of Ben Holland seemed to leer at her from the heart of the flames.

"And as to what followed?" the man echoed.

She raised her head and looked at him. His pleading eyes were fixed on her, and his face was haggard with the agony of his soul. His strong hands were clasped together, almost in an attitude of prayer.

"And as to what followed," he repeated, "those few moments when I let a man die without stretching out a hand to save him. We must face the truth, Laura, you and I. It is no use shutting our eyes. I murdered Ben Holland."

She rose to her feet with a look of horror on her face. The word murder had not yet passed between them. It was almost too brutal a word for a woman's ears.

"Yes," he cried, springing to his feet and facing her, "that is the truth, and we must face it."

She came close to him and laid her hand upon his arm.

"God alone is the judge of our thoughts and actions," she said quietly. "But as for myself—see, I do not shrink from you."

Her calm voice, and the look of love on her face, brought fresh hope to the man's heart. He bent down and kissed her reverently on the forehead.

"God shall judge me and deal with me as I deserve," he said gravely. "I will put myself into the hands of my fellow-men, and they, too, shall judge."

"No," she cried sharply, as though the words had stung her, "you must not do that. You must keep silent. What has been done has been done. Confession is not atonement. God will judge you, not your fellow-men."

The man stared at her in amazement. He did not understand how such words could fall from the lips of an honorable and high-principled woman. He did not realize that the first natural instinct of a woman is to shield and protect those whom she loves, and that she will do this with her life and even with her honor.

"I would rather confess," he said lamely. "The truth must come to light some day."

"You must not confess," she answered firmly; "you must keep silence—for my sake. You can do no good by confession. God, not your fellow-men, must judge you. Promise me that you will keep silence."

"I promise," he said in a low voice. Then, clasping her in his arms, he kissed her on the lips, and left the room without another word.

And, when he had gone, the woman's calmness and courage broke down under the strain, and she sobbed bitterly in the silence, praying to God that He would be a merciful judge.

(To be Continued Next Sunday.)

Mrs. Charles Nagel.

Wife of the Secretary of Commerce and Labor Belongs to Well-Known St. Louis Family and Is Well Equipped for Her High Post.

BY MARGARET B. DOWNING.

WASHINGTON, June 28.—In the group of new Cabinet chatelaines, perhaps the least known to Washington society up to the present time is the wife of the Secretary of Commerce and Labor, Mrs. Charles Nagel of Saint Louis. Mrs. Nagel is in deep mourning and she has made but two short visits to Washington since her husband assumed the youngest of the Cabinet posts. But during those brief sojourns she met her future colleagues and she received the visits of the women with whom she will be most intimately associated when the season opens next autumn.

The most arduous part of Mrs. Nagel's mission to the capital was to secure a home for next winter, and her quest proved successful. The Secretary signed a lease for the mansion at No. 1731 K street, recently the home of Lieut.-Gen. Chaffee, and with his family will take possession next autumn. This home is within the circle of the capital's most brilliant social locality. It is close to the residence of the Secretary of State and its immediate neighborhood is redolent with the memories of distinguished public men. The Chief Executive as Secretary of War lived within the square, and Fairbanks as Vice-President had his home just across the intersection of Connecticut avenue. According to their friends, the Nagels will add new traditions to the famous locality. Leasing such a commodious home is in itself the token of their hospitable purposes.

Mrs. Nagel becomes the mistress of three homes, for it is her present intention not to dismantle the residence in St. Louis, which is filled with art treasures, but rather to collect new ones in this environment. Like her husband, she possesses a sincere appreciation of art. Her interest in the Art Museum of St. Louis, of which Mr. Nagel is the director, is not of the prefunctory kind. She delights in every effort to promote esthetic tastes, and she is herself no mediocre judge of artistic merit. Mr. Nagel, according to his friends, is rather a silent man in general conversation, but mention pictures and he will become enthusiastic over atmosphere and values and perspective. Mrs. Nagel can talk art with a critic and to this rare talent she can add that of knowing how to discuss music and literature and the important issues of the day.

About June 15 Mrs. Nagel and her four children took possession of the beautiful summer home which the Secretary purchased six years ago near Marion, Mass. As in the selecting of his Washington residence, Mr. Nagel seemed swayed by the traditions of statecraft, for within sight is that exquisite little inlet illustrious in recent national history as Buzzard's Bay. If one wished to judge exactly what kind of people are the Nagels, a visit to the summer home would furnish the key. The air of seclusion which the mansion takes, set back in a forest, suggests the quiet necessary for the student and the adaptation of forest, water front and cultivated lawns, the cultured and devoted lover of nature.

Mrs. Nagel delights in the restful four months which she enjoys each year near Marion, and she spends a good part of the winter pondering improvements for a home and surroundings which already seem perfect. The entrance to the private grounds is a massive gate of rustic wood, which swings from one giant pine to another. There are inviting rustic seats and arbors, over which the natural vines of the region have been carelessly trained. The mansion is pure colonial and the verandah, which is Mrs. Nagel's pride, is a delight. Big, restful chairs, with bright cushions and pillows, deep, embracing settees in dull grays and greens, with lively cretonne adjuncts and rugs of every hue and of every sort of make, from the dainty flowered mattings of Japan to the heavy fiber rugs which come from the West Indies, suggest a summer of contentment. Big urns aglow with nasturtiums and geraniums; on the lawn a profusion of handsome flowering shrubs make a splash of color against the dark background of the forest or the sparkling waters of the inlet.

A pretty boathouse, in which are canoes for the venturesome, and sailboats and yachts and rowboats may be seen through the woods. Mr. Nagel, like all the residents of this section, is a follower of Isaac Walton. In his holiday attire and accompanied by his son, young Charles Nagel, just turned 14, he is a familiar figure in the shallow waters of the inlet. He fishes for hours with a persistency worthy the results of the greatest teller of fish tales, and it is said that on occasion he can relate stories which put all other efforts out of the running. The entire family takes unbonded pleasure in the sea bathing, and the bath-house is not only a graceful spot on the shore, but is fitted up with every convenience and luxury. The estate, which is a large one, is partially under cultivation, and Mrs. Nagel has the comfort of partaking during the summer of the fruits of her own vine and fig tree, figuratively speaking. She, like many of her illustrious summer neighbors, is proud of her housewifery accomplishments and her culinary skill. The Nagel home is near the camp of the Adventists, and throughout the season streams of people come within a distance which enlivens but does not intrude. A visit to the camp is always a treat to the visitor, and Mrs. Nagel and her little girls often walk over and listen to the exhortations. The scenery around the region is superb and from the high bluff near by the little village of Marion spreads out in picturesque outlines. With all the advantages of solitude, the estate is easily reached over the New Bedford and Onset line. The Secretary will not be able to spend as much time as customary this summer at his charming home. Like his fellow-workers in Cabinet posts, he will snatch his vacation in broken periods throughout the heated term.

There are three little girls in the Nagel family besides the eldest daughter, Miss Hildegarde, and the boy, Charles Nagel, Jr. They are Edith, who is 10; Annie Dorothy, 7, and the baby, Mary Shepley Nagel. These little ones will all come to Washington in October, and will enjoy a novel experience if their parents permit it. The present Cabinet circle is made up of members past middle age, and these small girls will be a class by themselves. The Ballingers have a small son, but he will not come to Washington this year, and all the other "Cabinet children," as the term goes, are grown-ups, and many have little ones of their own. Juvenile Washington is a gay place, and last year one matron who permits her entire family to mingle in fashion's throng complained that it cost her as much to get her ten-year-old boy and seven-year-old girl fitted up for fancy parties as it did to dress her débutante daughter, and to keep the older boy in college. The youngsters have their seasons of gayety, and the little Misses Nagel can enjoy life to the fullest if their mamma is not too strict.

Miss Hildegarde Nagel is the daughter of the Secretary by his first marriage to Miss Fannie Brandeis of Louisville. She is just now traveling in Spain with her two cousins, the Misses Adela and Amy Brandeis of St. Louis, with Mrs. Florence de Mele of the same city as chaperon. The party has visited all of Moorish Spain and the principal Christian strongholds prominent in the stirring times of Ferdinand and Isabella. Miss Nagel and her companions will tour the cathedral cities of France in an auto, and will sail from Havre the end of September. She will join her parents in Marion for the autumn season, and will come with them to Washington. She has already completed her education, and will make her formal entrance into Washington society during the "little season," which is counted in the social divisions of time between late November and the opening of the official amenities on January 1. Should the rumor prove true that Miss Helen Taft has decided to make her début this coming winter instead of returning to prepare for her degree in Bryn Mawr, Miss Nagel will join the ranks at an epoch-making juncture. With the Misses Meyer, daughters of the Secretary of the Navy, she will be among the specially honored maidens who make an inner circle at the White House fetes.

Mrs. Nagel, formerly Miss Annie Shepley, is the daughter of John R. Shepley, an honored lawyer of St. Louis. She was highly educated in her home city, and to this has been added the advantages of foreign travel and study. Her marriage to the Secretary took place in her father's home in May, 1895. She has always been identified with the cultured and rather reserved element, but she has taken a leading part in all the western metropolis has accomplished socially. During the Louisiana Purchase Exposition, the Nagel home was a rallying point for the myriads of prominent guests. Especially were the distinguished Germans entertained. Mr. Nagel takes pride in his pure Teutonic descent and in the admirable part which his parents took in wresting a portion of their adopted home from the wilderness. His father was a skillful physician, Dr. Herman Nagel, whose memory is yet revered in the Bernardo Valley of Texas. His mother, who was Fredericka Litzman, was also of a splendid old German family, and she was a fitting helpmate to a pioneer practitioner. Both brought love of music and art and good literature to the trackless wilderness of Texas, and the colony of which they were leading spirits, continues one of the most cultured and advanced in the Lone Star State.

Mrs. Nagel is altogether the home type of woman, but she is the firm adherent of making home something which can well absorb one's best interests. She will add another to the group of official women who hold similar views. Beginning with Mrs. Taft, who is essentially a woman of home and its duties, the new official world should commend itself to the admirer of the old-fashioned feminine type. Mr. Nagel, a successful man of affairs, craved a home which would satisfy the artistic taste which is part of the well-born and well-educated German, and in Mrs. Nagel he has found entire sympathy. The close association of the Nagels with the Anheuser-Busch firm has brought them into the closest communion with the music and art-loving Germans, who make such an elevated and useful colony in St. Louis society.

In appearance Mrs. Nagel is one of the most striking figures among the social assistants of the First Lady of the Land. She is the tallest in the circle, for this "Boudoir Cabinet" is composed almost entirely of the petite type of woman. She is a brunette, slender and graceful in appearance, with charming manners, and that air of repose which makes the ideal hostess. It is not yet decided whether Mrs. Nagel will lighten her mourning sufficiently to permit her to take her place at the White House levees during the early portion of the winter. It is believed, however, that she is coming to the capital prepared to fill her social duties to the last letter. Washington has always decreed that public personages are permitted only a short period to mourn for private griefs. The Nagels are members of the Episcopalian church, and during their residence in Washington they will attend St. John's in Lafayette square.

MONTH OF SUCCESS
CHEE FOO TALK OF TOWN

Citizens' Crowd Dean's Drug Store Daily to Try the Miraculous Power of His Medicines.

The great Chee Foo has been nearly a month in our city, and the crowds that have visited him at Dean's Drug store have numbered thousands. His success here has been phenomenal and his New Life Remedies have proven a blessing to the sick and the afflicted, as all who have tried their wonderful curative power have been cured or much benefited, and the name of Chee Foo will live for many years in the hearts of many of the poor and needy. It is rumored that Chee Foo has given much medicine and even money to charity since he has been with us, and he has never been known to not help a person in sickness or in distress. Chee Foo said to a reporter for the paper: "I have been so busy since I came here that it has been almost impossible for me to get around and see your beautiful city as much as I desire; but I have noticed and am surprised that for so large a city there are but a limited number of poor people in Los Angeles." "It shows," said Chee Foo, naively, "that everybody is on the hustle and bustle here and making money. Los Angeles is a grand city and has a great future, and I am so infatuated with the city, the people and the climate that all in all I expect to purchase some property here."

Chee Foo will be at Dean's Drug store, 214 South Spring street, all next week daily, between the hours of 9:30 and 5 p. m.

LADIES' SUITS
VIENNA EMPORIUM
349 South Broadway

Swelldom's
Clearance Sale
Ladies' Suits, Cloaks, Etc.
521 So. Broadway

A Brock & Feagans Vacation Watch $5.00

¶ This remarkable watch at $5.00 clearly exemplifies the exceptional watch value for which this store holds an enviable reputation. It is a thoroughly reliable timepiece—an excellent watch to take along on your mountain or beach vacation to save your more valuable watch. The case is of gun metal, an open face, 12 size thin model, set with fine nickel movement, regulation stem wind and stem set.

¶ It is sold with the Brock & Feagans' guarantee, so you may know that it is to be fully relied upon.

¶ We invite discriminating attention to our splendid collection of high grade watches, which comprises the best productions of the most notable watch makers of Europe and America—and every one of which represents just such sound value as is apparent in this $5.00 vacation watch.



Leave your valuable watch in our care when you go on your vacation. We will safeguard it for you and regulate it free of charge.

Brock & Feagans
Los Angeles.

Closed Monday, July 5th



Ice Customer—"I measure the ice, you say, and then cast up its weight by this table of weights?"

Ice Driver (from one of the "Orange wagons")—"Yes, Madam, that is the method. You can check me up, tell at once that you are getting full-weight ice, just what you pay for."

Our customers like our New Ice Service. They like our method proving full weight. They like the idea of being able to ascer accurately just the weight of ice delivered.

And we like to have them.

It makes permanent business for us. For people appre this claan, painstaking, common-sense way of doing business.

Under the old way of ice buying, and the old service, never could feel quite sure that you were getting full-weight ice.

And you didn't like to protest to the old-time ice wagon d —because what he said wasn't apt to be pleasant.

We've changed all that.

Few families have scales suitable for weighing ice. Few p ple want the work and trouble of weighing the slippery, heavy m anyway.

And so we devised this new method by which you can tell weight of ice delivered without weighing—just by measuring cake of ice with the Free Measuring Rule we furnish, and ca up its weight by the Table of Weights that goes with the ru

The new ice service guarantees you courtesy, also—the co tesy that is your due. If you take ice of us, you will discover we have a new class of ice drivers. They are courteous young who take an interest in their work—and whose desire to serve as your would be served is very much in evidence. They co your convenience, and not their own, when they deliver ice at residence.

Indeed, you will find this about our ice service: You will that your business is appreciated, both by the clerk who takes order over the telephone and by the man who delivers the ice.

Telephone us, Home 10053, Sunset Main 8191, if you want You'll find ice, delivery, weight and price—right. We guarantee Los Angeles Ice and Cold Storage Co.

Ask for Free Measuring Rule and Ice Weight Table.

Sample Shoes

$3 to $6 Values. Guaranteed Samples. New York Styles. Ladies' $2. Men's $2.50. No More, No Less. Guaranteed Fit and Style. :: :: :: :: ::

Original Sample Shoe Shop
The House of Classy Samples
207 S. Broadway
Fifth Floor Merchants Trust Bldg.
Open Saturday Evenings

Gloves and Parasols
...ARE MANUFACTURED BY...
Gorwit
and sold at factory prices. Largest assortment in city. Parasols re-covered and made to order at
117 WEST FOURTH STREET. NEW HELLMAN BUILDING



"San Diego" THE QUALITY BEER
Announcement
Complaints reach us from people who desire to ... "SAN DIEGO," the quality beer, in bottles. ... ready at all times to supply your dealer. Should he ... carry same in stock, ring up F1646, or Main 63, ... wants will be supplied.
Iroquois Bottling Company

Finest Display of
OSTRICH PLUMES
and Feathers in Los Angeles. Prices that are not duplicated.
MARVEL MILLINERY
341-343 South Broadway.

For FINE GARMENTS at Cut Prices ...
Knickerbocke
...Fashion S...
549 South Broadway

SUNDAY, JULY 4, 1909

Specials Tuesday

Best Sanitary Steel Couch—Patent wire fabric. Will not sag. 8 to 10..... $3.35

Good Box Couch—Has good ticking and best springs..... $2.95

Best Combination Kitchen Table—Has two flour bins..... $3.35

Good Arm Rocker—Has high back, saddle seat $1.95

Good Sewing Rocker—Has high back, cane seat $1.45

ALLWIN FOLDING GO-CARTS



Allwin Go-Carts are recommended by physicians, because the bed is hung on a set of sensitive springs, which take up all jar and vibration, so that your baby's spine is absolutely protected.

$5.00 To $25.00

House Desks

New stock of house desks in all woods, just arrived. New styles. $8.00, $9.00, $10, $12, $13.50, $15, $17.50 and up.



Are You Looking

IF SO, HAVE AN INCOME FIRST—IT ... SAYS TOM MA...

By Thomas L. ...

NEW YORK, June 29.—This city offers a great many advantages to those who are looking for a job. It has the finest hotels in the world. The motor service is also very good. One can hire a six-cylinder car at not over $30 an hour, and this will be found a great help in answering advertisements. The old method of applying for a job by walking from door to door has all gone out. It was useful in its day, but too slow. Now you can cover the whole dry goods district in an hour and a half, and be told that your services are not wanted in from fifty to seventy-five places.

Some use hansom cabs, but this distinctly creates a bad impression. To drive up to the door of a prosperous concern in an ordinary hansom and apply even for the position of office boy is not good form. You may have the best reference in the world, but the hansom cab is bound to queer you with the most reputable firms.

You may have to wait for some little time before you get your job. But the days pass quickly in a delightful place like this. A friend who has been seeking employment for some months now offers the following programme as being quite correct but not too stilted:

"I rise," he informs me, "at from 9 to 9:30. While my man prepares my bath, I run over the morning papers hastily and select the most promising advertisements. At breakfast he sorts them over, and promptly at 10 o'clock I start out in my motor with the addresses in the regular order. I make a rule never to call on any one before 10 o'clock. The heads of most firms, or the managers of departments, rarely finish their mail before that hour.

"On arriving at a place where help is wanted I usually send in my card, always making a point to take my turn with the rest. It is never well to force onesself. Once in the presence of the man who wishes to employ some one, I briefly state my requirements, offer him a Havana, and, leaving my telephone number, request him to call me up later. By 12:30 I have finished, if then take a light luncheon and a siesta in my room, waiting for calls, until about 4. After this hour I am safe in going out, and I usually take a spin up the boulevard, or if the weather is particularly good I run up to Tuxedo or down the coast.

"As a rather pleasant answering advertisements. One meets so many queer people. Besides it gives me a regular occupation. It is so much better than having nothing to do."

WHAT SHOULD BE DONE.

My friend is fortunate in the fact that he has a private income, of his own. Occasionally one hears of others in New York who are looking for jobs and who have no private incomes. Many of them are men and women of refinement and culture and ability, and yet they are obliged to use the surface cars, wear custom-made clothes, and in general present such a forlorn and unprepossessing appearance that they are fatally handicapped from the start. For it is singularly true that when some one who asks you for something conveys the impression that he is suffering for the lack of it, you never feel like giving it to him.

I maintain, therefore, that something ought to be done about all the people in New York and other places in this country who are seeking employment

Specials Tuesday

Best Sanitary Steel Couch—Patent wire fabric. Will not sag. 8 to 10.....$3.35

Good Box Couch—Has good ticking and best springs.....$2.95

Best Combination Kitchen Table—Has two flour bins.....$3.35

Good Arm Rocker—Has high back, saddle seat.....$1.95

Good Sewing Rocker—Has high back, cane seat.....$1.45

ALLWIN FOLDING GO-CARTS



Allwin Go-Carts are recommended by physicians, because the bed is hung on a set of sensitive springs, which take up all jar and vibration, so that your baby's spine is absolutely protected.

$5.00 To $25.00

House Desks

New stock of house desks in all woods, just arrived. New styles. $8.00, $9.00, $10, $12, $13.50, $15, $17.50 and up.



Specials Tuesday

Solid Oak Stand—Has 24-inch square top. Turned legs.....$1.65

25 Per Cent. Discount from regular prices on all Hammocks up to.....$9.50

Handsome Framed Pictures—All subjects. Size 22x28.....95c

Good Extension Table—Has 42-inch square top. 6-ft. size.....$4.25

Solid Oak Roll Top Desk—48 inches wide. Has double pedestal.....$19.75

METAL BEDS

Our Iron and Brass Beds are well selected and worthy your consideration. We guarantee all our finishes to retain their color. We secure the new patterns, and retain all the popular old patterns.

A Handsome Brass Bed—Has heavy, 2-inch posts and heavy fillers. 4-6 size only. Satin finish.....$18.00

A Good Iron Bed—Has heavy posts and fillers. Square top.....$3.35



Like Cut $8.00

Springs and Mattresses

We make a specialty of good springs and mattresses. The quality of these articles is remembered long after the price is forgotten.

Brent's Sanitary Special Spring has hard maple frame and patent woven fabric. Will give perfect satisfaction.....$6.50

Brent's Imperial Felt Mattress is made of finest layer felt. Full 45-lbs. Equal to any mattress on the market.....$12.50

Of course we have all the lower priced springs and mattresses. $2.25, $2.75, $3.50, $4.00 and up.

Parlor Furniture

We have just received the new slip-seat upholstered parlor furniture. Best spring slip-seats that are easily removed for cleaning and re-upholstering.

Chairs.....$12.50, $13.50, $15.00, $17.50
Rockers....$14.00, $15.00, $16.50, $19.00
Three-piece Parlor Sets....$44.00, $50.00
Four-piece Parlor Sets....$58.50, $63.00

Our new comfort chairs are very popular. They are self-adjustable to any position. $25.00, $27.50, $30.00, $32.50 and up.

BRENT'S

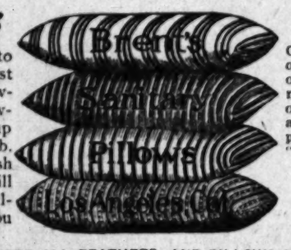
712-714-716-718 South Main Street

THE GREAT CREDIT HOUSE

STORE WILL BE CLOSED ALL DAY MONDAY.

Feathers

We are now prepared to furnish you the very best down and feathers of every grade, in bulk, at lowest cash prices. Put up in 2½-lb., 5-lb. and 10-lb. sacks, or we can furnish in any quantity. Will make cushions and pillows from feathers you select.



Pillows

Our pillows contain FEATHERS only. We use no combinations of any kind. Every pillow is marked with the exact grade of feathers it is filled with. You are entitled to the grade you pay for, and you get it at "Brent's."

All Prices

$1.00	$1.25	$1.50
$2.00	$2.50	$3.00
$3.50	$4.00	$5.00

WE GUARANTEE ALL FEATHERS AND PILLOWS AS REPRESENTED.

CASH AND CREDIT

All goods marked in plain figures at lowest spot cash prices. No discounts. Strictly one price to all. Our credit system is based on spot cash prices. Every intelligent person knows nothing can be purchased on credit for the same price as for cash. On our credit system we add 10 per cent. to our spot cash price. If you select $100 worth of furniture at spot cash, it will cost you $110 on credit. Figure for yourself if the pleasure and comfort you derive from having your home furnished as you want it is worth the 10 per cent. you pay for credit.

We furnish one article or your home complete, anywhere in Southern California, on terms to suit you. No trouble to show goods at any time.

Be Sure You Are At "Brent's," 712-714-716-718 South Main Street.

We Prepay Freight to Most All Southern California Points

Refrigerators

All sizes and styles. Glass, porcelain, enameled, zinc and galvanized steel linings.

A good hardwood refrigerator, 30 lbs. ice capacity, wire trays, $8.00. Other refrigerators up to $125.00.

Library and Office Tables

A complete line of Library and Office Tables. All sizes up to 36x96-inch tops. Golden, golden waxed and weathered finishes. Mission styles in many new designs. Best material and construction. All drawers work perfectly.

TUESDAY STRAIGHT 20 PER CENT. DISCOUNT FROM REGULAR PRICES ON ALL LIBRARY AND OFFICE TABLES FROM $15.00 UP.



Like cut. Solid oak golden or weathered finish. Size of top 28x46.

Pianos

Fine, New, Upright Pianos $1 Down $1 a Week.

WE RENT PIANOS $2.50 PER MONTH.

Summer Furniture

All kinds of porch and lawn furniture. Rustic hickory, willow, reed, fiber and painted chairs, rockers and settees. Folding chairs, rockers and tables. Gold medal folding cots, easy to carry. Brent Prices.

Specials Tuesday

Fine Brussels Rugs—Size 9x10-6. Your choice of all patterns.....$9.95

Handsome Velvet Rugs—Size 9x12. All colors and patterns.....$13.35

Heavy Baroda Rugs—Size 9x12. Oriental patterns. Price.....$12.00

Fiber Matting Rugs—Pretty patterns. All colors. Size 9x12.....$8.75

Your Choice of Entire stock of wool ingrain carpet, yard.....65c

Simplex and Eldredge SEWING MACHINES

EQUAL TO ANY—75c down, 75c a Week. $16.50, $21.00, $27.50, $30, $32.50, $35.00.

SPECIAL NOTICE—To advertise machine department, choice of machines go to highest bidder. All bids must be sealed and at store July 15, before 3 p. m. Machine delivered July 16. Box containing bids opened 3 p. m., July 15.



75c a Week

Stoves and Ranges

All styles of stoves and ranges, from a four-cover cook stove at $9.00 to a large double oven steel hotel range at $90.00. Guaranteed to suit you.

Special Tuesday—A fine steel range. Has six covers, 16-inch oven and high closet.....$25.00

Perfection Blue Flame Oil Stoves are guaranteed by the manufacturer.

Two-burner size, on legs.....$7.00
Three-burner size, on legs.....$9.00
Cabinets.....$5.00 and $6.00

Dressers

It will be hard for you not to make a selection from our dressers. There is such a variety of sizes and styles that it will take you some time to see them all.

Special for Tuesday—A solid oak princess dresser. 18x35 base, 18x30 pattern French plate mirror.....$10.95

Special for Tuesday—A good solid oak dresser. 18x36 base, three drawers; 14x24 pattern French plate mirror.....$7.95

Other dressers, $6.00 to $160.00.

Specials Tuesday

Fine Japanese Matting—Good patterns and colors. 8 to 10, yard.....17c

Good Heavy Linoleum—New patterns. Good colors. 8 to 10, yard.....39c

Best Floor Oilcloth—Good patterns. Choice of entire stock. 8 to 10, yard.....29c

Fine Cotton Comfort—Filled with pure cotton. Pretty colors.....$1.00

Good Cross-Leg Canvas Cot—Only four to one customer.....65c

CHAIRS

All kinds of chairs at right prices.

A good solid oak chair. High back, cane, cobbler or saddle seat, golden or weathered finish. Tuesday 8 to 10.

85c

A strong full box seat chair. Similar to cut. Tuesday, 8 to 10,

$1.95

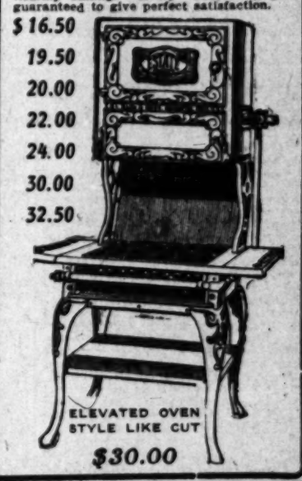


OTHER CHAIRS UP TO $45.00.

Estate Gas Ranges

Have ventilated ovens, which insure healthy baking. Every Estate range guaranteed to give perfect satisfaction.

$16.50
19.50
20.00
22.00
24.00
30.00
32.50



$30.00

Are You Looking for a Job?

IF SO, HAVE AN INCOME FIRST—IT MAKES YOU FEEL EASIER, SAYS TOM MASSON.

By Thomas L. Masson.

NEW YORK, June 29.—This city offers a great many advantages to those who are looking for a job. It has the finest hotels in the world. The motor service is also very good. One can hire a six-cylinder car at not over $20 an hour, and this will be found a great help in answering advertisements. The old method of applying for a job by walking from door to door has all gone out. It was useful in its day, but too slow. Now you can cover the whole dry goods district in an hour and a half, and be told that your services are not wanted in from fifty to seventy-five places.

Some use hansom cabs, but this distinctly creates a bad impression. To drive up to the door of a prosperous concern in an ordinary hansom and apply even for the position of office boy is not good form. You may have the best reference in the world, but the hansom cab is bound to queer you with the most reputable firms.

You may have to wait for some little time before you get your job. But the days pass quickly in a delightful place like this. A friend who has been seeking employment for some months now offers the following programme as being quite correct but not too stilted:

"I rise," he informs me, "at from 9 to 9:30. While my man prepares my bath I run over the morning papers hastily and select the most promising advertisements. At breakfast he sorts them over, and promptly at 10 o'clock I start out in my motor with the addresses in the regular order. I make a rule never to call on any one before 12 o'clock. The heads of most firms, or the managers of departments, rarely finish their mail before that hour.

"On arriving at a place where help is wanted I usually send in my card, always making a point to take my turn with the rest. It is never well to force oneself. Once in the presence of the man who wishes to employ some one, I briefly state my requirements, offer him a Havana, and, leaving my telephone number, request him to call me up later. By 12:30 I have finished. I then take a light luncheon and a siesta in my room, waiting for calls, until about 4. After this hour I am safe in going out, and I usually take a spin up the boulevard, or if the weather is particularly good I run up to Tuxedo or down the coast.

"As a rather pleasant answering advertisements. One meets so many queer people. Besides it gives me a regular occupation. It is so much better than having nothing to do."

WHAT SHOULD BE DONE.

My friend is fortunate in the fact that he has a private income of his own. Occasionally one hears of others in New York who are looking for jobs and who have no private incomes. Many of them are men and women of refinement and culture and ability, and yet they are obliged to use the surface cars, wear custom-made clothes, and in general present such a forlorn and unprepossessing appearance that they are fatally handicapped from the start. For it is singularly true that when some one who asks you for something conveys the impression that he is suffering for the lack of it, you never feel like giving it to him.

I maintain, therefore, that something ought to be done about all the people in New York and other places in this country who are seeking employment and who haven't the proper regalia. There's no justice in it. And we pride ourselves on being a just people.

Every man who is honestly looking for a job ought to be fitted out properly by the government. He ought to be given a fair start. He ought not to have to worry about himself while he is doing it. He ought to have free board at a good hotel, wear the best clothes, and have the services of a decent motor car. He ought to be made to feel that there is no hurry about it, that he can take his time. Only in this way can he bring himself to the highest point of efficiency and be in a position also to make the best terms. Why not? This isn't socialism. It's sense.

A BUSINESS PROPOSITION.

In the first place, if all the people who are looking for jobs had money enough to spend while they are doing it things would never run down very much. The moment that business began to lag, why more people would be thrown out of employment, but as they would all have money to spend the whole matter would right itself instantly. It would work exactly on the same principle as the monorail car. The harder you spin the top inside the car the easier it will stand up. That's the only thing that is really needed in this country—to put all the people who are seeking employment on a self-respecting basis. Give them means enough to ask and receive what they are entitled to.

It may be objected that this privilege would be abused. What would be the use of getting a job, if the mere act of looking for one, without getting it, was in itself self-supporting?

But this argument only goes to show how near-sighted some people are. It really illustrates in a striking manner our most fundamental and monumental defect. This defect is the tacit assumption on the part of everybody that no one is going to do anything worth while when he is bribed; that if he is helped in any way he is going to abuse the privilege.

But which is better—for a man who is looking for a job to be placed in a position beforehand, where he is independent enough to command the best price for what he can do, or to be forced into the position of taking what some one else throws at him? There would be a proportion, of course, who would go wrong at this. But they would go wrong, anyway. Better give them enough money to drink themselves to death or wind themselves up in other ways.

PAPA AND MAMMA.

It is hard to retain your self-respect when you are out of a job if you have no money to do it on. That is the trouble with most of the people. They don't prepare for it. They don't save up. Many of them hamper themselves with families beforehand and foolishly spend all they make, and then when they get so old as no longer to be useful, they are thrown out of employment and have nothing to enjoy themselves on while trying to place themselves elsewhere. A good many of them fondly hope that the children they have raised, or are raising, will be an asset. That's a nice pipe dream.

When papa, who has been putting up for the boys all his life, presenting them with a college education, a domestic fare outfit, a bartender's guide, a broker's account in Wall street and other useful things like these, comes down to breakfast some morning with a pain in his back and a rheumatic cloudburst that has settled over his whole anatomical territory and gives him all the marks of a has-been, what do the boys do? Do they take him gently aside and tell him that it's all right, that they've been expecting and preparing for it, that they've clubbed together and bought him a farm in the Berkshires and a life annuity, and that from thenceforth they are going to cluster around him and read aloud from the sporting columns and bring him ice water and dust him off properly ever morning and evening?

Did you ever know any set of boys to do that? If you did send me their addresses and I will be glad to star them through the country at popular prices.

No, the boys are not built exactly that way. When papa gets his blue envelope on Saturday the chances are that Harold, his eldest, is doping out a honeymoon tour on the continent with the girl he met last season in the mountains; that Clarence, his joy and pride—up to eight years of age—is sitting on the bleaching boards up at the ball game, and when not doing that is blowing in his fifteen per on the ponies; that little Arthur, that promising baby, who held the neighborhood in thrall with his wonderful sunny hair and cheery disposition, is selling genuine briar-root pipes for 25 cents each behind the counter of a popular cigar store, and drawing as high as $8 a week.

NOT A SURE THING.

Papa, dear, don't bank on the boys too much. Start a rake-off for yourself and the old lady early in the game, and when you begin to feel the first rheumatic twinge arrange to have enough dividends coming in so that you can accompany Clarence occasionally to the ball game and be able to pay your own way, and so that you can take your place in the bald-headed row or put a fiver on the chestnut mare that you have inside information about. For it ought to be the privilege and the pleasure of every man to save up enough money to be a dead game sport for the last ten years of his life. That is the period when he doesn't even have to be moral any more. And as for the old lady, if she is of the right sort she will cheer him on. She will say, quite properly, that he has earned it all.

But don't bank on the boys. They didn't come here of their own free will. They had no choice in the matter. And you will find that, while they may be slow in absorbing other intellectual ideas, this one will get permanent board and lodging with them from the start.

AND THE GIRLS—EH?

And papa, dear, don't bank on the girls either. We have known some beautiful girls—in fairy stories—to marry some prince of industry, and when papa grew old to build him a brownstone front and place at his disposal the accrued interest on a million or so in such a way that he could collect it without having it rubbed into him. But in general, speaking in a broad sense and regarding the matter in the white light of publicity and truth, I believe I am right in saying that girls don't act that way.

The chances are about even that sweet little Estelle, who was the life of the school and always helped mother and never cared to read any but the nicest books and always went to Sunday-school and never left her room in bad order, will come home some day with a Willie boy from East Aurora who will sit around and smoke cigarettes and consume good food for the rest of his life and spend the $6 a week he is earning in one-two-three shots.

The probability is that Mabelle, who stood at the head of her class in the high school and learned how to keep books and be a trained nurse by correspondence before she was 18, will at 20 be the mother of seven children and show up every month just before the first with a wan smile and a touch in her tired voice for enough shekels to help Claude—who is a book-keeper—to pay the rent.

The chances are that Clotilda—who was flighty and no one thought would amount to anything—will marry wealth, and be so absorbed in the occupation of holding her end up in society and so afraid that her parents will be known that when she drops around in her motor car about every six months she will give papa the tips of her fingers and in a far-away voice will regret that the multiplicity of her engagements prevents her from having the pleasure of the visit that she had been looking forward to so long.

A SMALL CONTINGENT.

In the meantime I call attention to something. I do not want to overstate the case. I want to be truthful and exact. Far be it from me to exaggerate. With all due respect, therefore, to every one concerned, I believe I am entirely safe in saying that there are a number of people today right in New York who are looking for jobs.

Are these people entitled to what they are looking for? That is the great question.

Did you ever see an economic law? I ask you in all fairness what would you do with one if you saw it? And would you feel that you had to make room for it, to salaam to it, and treat it generally as if, while it was walking around you had nothing much to say?

Of course an economic law is an economic law. You cannot get around that. You may call it something else. You may say that it isn't a fit person to have around. But you could say the same thing of a New York policeman, and it wouldn't make the slightest difference. He would keep on clubbing you just the same.

And that is really what is the matter with all the people—and the rest of us—who are looking for jobs. They insist upon maintaining an economic law. This unpleasant official, for example, declares that those who render a service are didived into two classes—namely, the man whose work is necessary to the machinery of the business but who doesn't add anything to the profits, and the man whose service increases the profits. If the first man can be replaced by some one else for less money who can make the machinery run a little easier then the economic law says that it must be done. The economic law says that there is so much competition that if this wasn't done the whole machine might stop.

Then there is the second man. He can make his own terms more or less. All he has to do is to demonstrate that the people who own the machine can double their incomes if they employ him, and they've got to give him his price. He's the man who knows how to make two blades of grass grow where one grew before.

The probability is that this man was behindhand in his studies at school. He may not have a good memory; he may be poor at book-keeping; he may be impossible in many ways, but he usually has one of three things; he has imagination or originality or nerve. When he has only one he gets four or five thousand a year; when he has two he gets fifty thousand a year; when he has all three he is what you may call, for want of a better term, a financial lalapaloosa.

Recently I went into a store to purchase a certain article. The manger of the department happened himself to greet me. I made known my want.

"We have it," he said, doubtfully, "somewhere, but I can't locate it just now. If John were only here!"

"Who's John?" I asked.

He looked at me in amazement, tinctured with incredulity, in just the sort of way that a man whose ideas are all focused on one small field would look at you if he thought you didn't know just what his field contained.

"Don't know John?" he said. "Why, I thought every one near here had heard of him. John is a wonder. He has a head on his shoulders! Now there are over ten thousand articles in this room, each different with a different price. John can locate every one instantly and give the price. Never knew him to be wrong. We've all got so we can't think without him. Marvelous brain!"

"How much does John get?" I asked, presumptiously.

"Let's see," replied the manager, reflectively, as if he had to jog his own memory. "Why, John has been with us ten years now, and I believe he gets $12 a week."

Kind Hearts--Good Deeds

"How far that little candle throws his beams!
So shines a good deed in a naughty world."

Benjamin Kreiger, a San Francisco boy, lost his life in attempting to save the lives of his companions in the explosion on board the United States battleship Georgia two years ago. There was plenty of praise for his sacrifice, but several prominent men of the Jewish faith believed something more was due to his memory, and so they raised the money for a beautiful monument that should properly commemorate his heroism. The monument will be dedicated in the Eternal Rest Cemetery in San Mateo today.

* * *

Miss Mary Harriman, eldest daughter of E. H. Harriman, has taken one of her father's Erie ferry boats and turned it into a man-o'-peace to fight tuberculosis. She has given the boat to the Brooklyn Committee for the Prevention of Tuberculosis and the Brooklyn Red Cross Society. Hammocks, steamer chairs and other conveniences for out-in-the-air sleeping will be arranged for the accommodation of 300 men, women and children.

Three meals a day will be served on the boat and between meals the patients will get all the milk and eggs they are able to eat. For the commissary department Miss Harriman will forage on her father's country place at Arden, where the milk is famous and the farm products the best that money can command. A free bus will be run to the boat from Brooklyn stations for those who cannot pay car fare.

* * *

James Holt, captain of the baseball and football teams of the Lick School of Mechanical Arts saved the life of Mrs. Cora Marrett of Redding last week. While swimming in the Sacramento River she was seized with cramps and her screams attracted Holt's attention. Before he could reach her, however, she had sunk thrice beneath the surface. Holt plunged to the rescue and grasping the drowning woman by the hair dragged her to the bank. Mrs. Marrett suffered no ill effects from her accident.

* * *

A drinking fountain, to cost not less than $30,000, is to be erected on the grounds of the University of Pittsburg in memory of the late Chris Magee. The funds for the same are provided by the will of his widow, the late Mrs. Eleanor L. Magee.

Mrs. Magee also provided for the erection of the Magee memorial hospital on the home property in Pittsburgh. The funds provided for the purpose will enable the erection and maintenance of a hospital after the most modern plans and with all the latest equipment known to medical science.

* * *

A broken brake on an automobile compelled Harold Gibson of San Rafael to take a considerable risk a few days ago. He was accompanied by Miss Caroline Burtis. The machine was stopped near the top of a hill, and finding that he could not himself repair the brake he threw his lighted cigarette beneath the automobile and started down the hill on foot. In a few minutes an explosion of gasoline set the machine on fire and started it running down the hill with Miss Burtis imprisoned behind the steering wheel. As it passed Gibson he sprang for the front seat and though stunned by the impact and cut by the glass windshield which he broke with his left hand, he secured hold of the steering wheel and at the bottom of the hill turned the machine into a hedge, where the fire was soon extinguished and the auto saved from complete destruction.

* * *

Miss Helen Frick, daughter of H. C. Frick of Pittsburgh, has just given 150 acres of land in the east end of Pittsburgh to the children of that city as a park. The property is said to be worth in the neighborhood of $300,000 and will be known as Frick Park. At her recent début Mr. Frick is said to have told his daughter that he would give her anything for which she could ask to commemorate the event. The young débutante asked for a few days to think over what she wanted and then asked for the east side property and promptly turned it over to the city.

* * *

Mrs. A. A. Anderson of Greenwich, Conn., has given $5000 toward a parish building to be devoted to the social and educational purposes of the deaf and dumb.

The dog is a noble animal, compared with man, because he never borrows your money to spend on midnight suppers for chorus girls, and because if he did he would pay you back, instead of blackguarding you to your friends for a skinflint.—[New York Press.

A ONE DOLLAR BOTTLE NEWBRO'S HERPICIDE Guaranteed

Kills The Dandruff Germ — The Original Remedy



Stops Falling Hair — The Only Remedy

STRONGLY INDORSED BY A CLERGYMAN

"Your Herpicide has proved a great success. I have used one full bottle and the result is surprising. The scalp has been thoroughly cleansed from dandruff, the old hair has been softened and strengthened, while soft, short hair has appeared in the bald spots. I have also been greatly relieved from headaches and most earnestly recommend all afflicted as I have been to try Newbro's Herpicide." REV. R. N. TOMS, Pastor First Presbyterian Church, Hanging Rock, O.

Send 10c in postage for valuable book and liberal sample to THE HERPICIDE CO., Dept. 26B, Detroit, Mich.

FOR SALE AT ALL DRUG STORES.

Remarkable Invention

"Actina" a Scientific Appliance for Relieving Defective Eyesight—Has Achieved Wonderful Results.

If your eyesight is defective, or you have any form of eye trouble that might endanger your eyesight, you should lose no time in investigating "Actina." It is applied directly over the eye, and its potent action stimulates and maintains the circulation of the blood, thereby removing congestion and assisting nature to repair the defects and restore the eyesight to normal condition. Hundreds of people owe the restoration of their eyesight to "Actina." Among them are the following:



Prof. T. S. Sligh, Mansfield, La.
Rev. J. M. Foster, Burton, Wash.
Rev. W. C. Goodwin, Moline, Kan.
T. F. Less, Great Barrington, Mass.
Mrs. S. A. Donnelly, Agt., U. S. Secret Service, Louisville, Ky.

Many persons wearing spectacles might better be without them. Strengthen the eye by improving the circulation and it will not require an artificial lens. If you are interested and desire to know what the "Actina" is and what it is accomplishing, write today for our FREE TRIAL OFFER and OUR BOOK—TREATISE ON DISEASE. The book contains most valuable information. A postal card will bring it to you. Address Actina Appliance Co., Dept. 20H, 311 Walnut St., Kansas City, Mo.

DANZIGER

Ladies' Tailor.
Summer Suits.
432 So. Broadway.

OUR EACH-AND-ALL GROUP—Sunshine Society—With The Young Folks

LIKES THE SEXTETTE.

Betty Writes What She Thinks About the Way to Sell Goods; Also About Suffragettes.

Well, I was just about tired out waiting for some of those Sextette girls to speak up and help a body get hold of some of those uplifting ideas of theirs. I suppose maybe they thought I was just joking, but I wasn't, for I tell you it seems to me that living in this world is anything but a joke. At any rate, if it is, I don't see the point of it.

Maybe it's because I don't keep still long enough—I mean in one place—for, of course, I have to talk. How could a girl get any fun out of life if she couldn't talk? Now, there is that girl next to me at the ribbon counter. My! What a glum thing she is; "dignity" she calls it, and thinks I am just too flighty for any use. I notice, though, that my sales count up a good sight more than hers do. I tell you, where you have to deal with all sorts of folks you just can't keep on your high horse all the time; if you do you are sure to take a tumble sooner or later, and then what an awful come-down it is!

Now, that girl makes me tired. If any body asks to look at something, she must smooth up her pompadour, tuck in her back frizzes, feel of her belt behind, and fuss up several other things before she begins to wait on them. I don't mean to take her customers, but sometimes when I'm not busy I get so interested watching to see how long it will take her to get fixed that first thing I know the customer has stepped along to me and asked for what she wanted, and I'm so rattled that I just go and get it for her instead of sending her back to the "Queen," as I ought to. That's what we call her—she's so tall and stately and proper.

Now, as you will likely guess, I am short and fat, with "auburn" hair that's frizzly all over; I just can't keep it smooth. I get a lot more fun out of life than the Queen does, and it pays better, too, I think, for I talk and laugh with everybody and they usually come back—and that pleases the manager, and so I get the best of it all round. But, really, it would be awfully hard work for me to be cross very long at a time. I get mad, of course, just like other folks, but it's too hard work to stay so, and first thing I know I am smiling at something and then it's all over. I shouldn't know how to manage so much dignity if I had it, so I guess I shall have to trudge along the way I am and do the best I can with things as they are.

I expect that editor will be telling me pretty soon to stop and take breath, for I go galloping on, stringing everything together like beads on a kindergarten string—red, blue and yellow, all mixed up without any plan or much of any idea, either.

And that's just why I wanted to hear from those Sextette girls again. Their letters sounded to me as if they wanted to help other folks learn some of the things they knew, and I was sure I needed to know a whole lot more than I did about a good many things, so I wrote that letter to the editor and she put it in the paper, just to show, I guess, how much—or, rather, how little, some girls do know. I was glad she understood that I really meant what I said and wasn't just making fun.

I've been wondering why somebody didn't have something to say about that woman's rights business, for it seems to me of all the foolishness the women ever did get into that's the worst. Mercy knows I've got more rights now than I know what to do with. How I should ever be able to earn anything, if I had to go prancing around, voting for this, that and the other, as they want us to, is more than I can tell. I think if the men folks can't run that part of the business without help from the women they had better get busy and study up how to run a government from some of their grandfathers. They made a pretty good job of starting the country in the right direction, it seems to me, and the grandmothers had precious little to say about it, either. All they tried to do was to keep the men in good fighting trim by giving them lots of good things to eat and keeping the home tidy and comfortable, and the children quiet and well behaved.

It seems to me there is chance for a lot of improvement in all those ways right now, without hunting round for the business which ought to belong to the men.

Well, I guess I have said more than enough this time, but I hope the editor will publish it, because I should like to hear what some of the other girls think about things. I am afraid I haven't said things right or written them right, either, but hope you will know what I mean.

BETTY.

HIS RUDE AWAKENING.

A Story of Orange Packing, and, Incidentally, of Love, in Four Chapters.

CHAPTER IV.

When Somerset came to himself, after a moment or two, his sister was saying:

"I saw her this afternoon, and learned it then. She is perfectly in love with him. She says he is so thoughtful of others, always ready to sacrifice himself——"

"Which I am not," Somerset thought.

"That he is so modest——"

"Which I never was," Somerset said to himself.

"Not the least bit of a baby about a little physical discomfiture——"

"I am just a great big baby! I admit it and I am ashamed of it," the man's thoughts answered.

"Always perfectly honorable——"

"He would not stoop to bribe a coachman as I did," conscience supplemented.

"A perfect gentlemen——"

"Who can forget about imaginary hurts long enough to answer a lady politely," concluded Somerset to himself.

He got up suddenly and pushed his sister into the hall.

"Tell the cook I want stuffed jellyfish legs fried in goose grease for dinner."

Then he locked the door.

After an hour he gave expression to these conclusions:

"Bah! I do not care so very much. She is not half the lady that Miss Small is!"

He went down to the library.

"Father——"

"Y-e-s?"

"I am tired of my mean, weakly self!"

"Well——"

"I want to be a man!"

"W-e-l-l——"

"Shall I——" desperately, "Shall I go back to the packing-house in the morning?"

"Of course!" and the finality of the tone ended the interview.

Every one was surprised when Mr. Algernon Percival Somerset went back to his work, and plunged into it with an energy which they had never dreamed that he possessed, doing all kinds of disagreeable jobs and working overtime without murmur. People were more surprised when he went back to the university and finished his last two years with honors. When his father deeded him twenty acres of the best Somerset orange land, yielding $5000 a year, and built him a handsome bungalow on the corner, gossips began to talk. Then the community was suddenly electrified—A. P. Somerset had quietly married pretty, young Miss Small, whose crippled, widowed mother did not have a cent!

MARGUERITE WINNIFRED.

(The End.)

A PRESIDENTIAL MESSAGE.

Not from President Taft, But from the President of Each and All—Some Good Advice.

Dear Each and All Girls: You remember that I said in accepting the office of president, in which you placed me, that I would lead you a merry race.

My conception of a merry race is one that ends well; one in which the racers arrive at the goal in good condition of mind and body, unwearied with the struggle; not panting with the heat and out of breath with undue exertion, or lagging behind or dropping out altogether, but to finish with the head up and the eyes glowing with love and enthusiasm as the goal is reached, knowing that, even though others are ahead, we, too, may win the race if we are true to the self within, and are true when we are loyal to the best principles of life and nature.

The first thing we must do in this race is to start right. Let us look over the ground and see just what it is we wish to accomplish. Do we wish to go on with the chapters that are already organized? Do we wish to organize others? Do the non-resident members wish to organize correspondence chapters? All of these questions must be asked and answered at our next general meeting, which is to take place Wednesday. Other matters of interest at this meeting will be the election of a corresponding secretary, confirmation of chairman and secretaries of existing chapters, and new chapters to wheel into line. Many of our members wish the date of the general meetings changed, as it conflicts with the date of parent-teachers' associations, to which they belong.

All present chairmen and secretaries of existing chapters are earnestly requested to be present at next general meeting to state their plans concerning the work of their respective chapters for the coming year. If they cannot be present, endeavor to send a written statement to the recording secretary, Mrs. Lucy S. Mitchell, No. 345 Clay street, Los Angeles, so as to reach her by the Wednesday morning mail in time for the general meeting.

Any member who has an effective plan of work to carry out is cordially invited to make it known so that we each and all may learn how to work for the common good. Each member is invited to bring a new member and each one may feel free to join some chapter or act as chairman of an initiative chapter. This invitation is extended to each and every girl between the ages of 7 and 177. Those who are younger or older are expected to smile, and we hope that you will live up to our expectations. Every girl who reads this department is invited to affiliate with us. The power of affiliation with organization work is one of the secrets of long life. It is also one of the secrets of real life. One can accomplish alone great deeds for the good of humanity, but can inspire others, and be inspired to greater good by affiliation with others in the same line of thought. Thus, you will reach out to true companionship, one with the other, and be the means of making many life-long friendships with the privilege of correspondence.

A number of our chapters have taken responsibilities that are adverse to their work. This has greatly hampered their activity along the particular line in which they started. The result has served to discourage members. The remedy is to keep to the line and refer any matter that does not pertain to their line to the general officers for placement. This can be done effectively by organizing a new chapter or appointment of a committee to attend the matter.

There are a number of girls asking "What can I do?"

That is a question that each must answer for herself. There are so many things to do that it is hard to enumerate; but, here is a work to which each one of us can lend our influence, that of the beautifying of our cities, avenues, streets and parks. There are no better articles printed on this subject than those in The Times weekly Magazine. A study of these weekly articles will greatly improve our education along the line of civic beauty. As one looks from the back door on the back yards in the block, what a pleasure it would be in this day of knowledge of sanitation and cleanliness and good will, if all of the back yard fences could be taken away and the back yards parked and planted with trees and flowers and gardens. Growing vegetation in the heart of each block would mean better health for the inhabitants of the block. This is a work that never will end while a city is growing. Wherever there is a city there are unsightly back yards and vacant lots, which would furnish employment to many in converting them into beauty and use. Let us use our influence for this purpose wherever this page is read. There is another subject I wish to bring to your remembrance. A number of worthy young people are trying to earn scholarships by taking subscriptions for The Times. Let us seek to help them, especially those who belong to our society. These two items of work will give us each something to talk about, at least. While you are workers, our writers, and last, and send a thought to our shut-ins, our wrokers, onur writers, and last, and least, to yous own president,

"ARIEL."

Appreciates the Authors.

The following note was written to one of the Author girls by an aspiring writer who has joined comparatively recently, who prefers her name not to be given in this connection, that readers may not identify her. If the Authors' chapter ever feels discouraged over their attempts to help their fellow-tyros, this letter ought to fill them with a burning zeal that would not let them pause until they had found and fanned into a flame the smothered literary impulses of every heart in which is hidden the spark divine. How inexpressibly sweet will it be to them when these whom they have helped win crowns of fame and honor.

The note of appreciation, written to the chairman of the Authors' Chapter, reads: "I thank you again and again for words of encouragement. I shall try so hard to show your faith in my literary ability is not to meet with disappointment. I hope some day to write something good, just to feel you will say, 'I told you so.' My highest, I might say wildest, hope in the literary line has been to have something published in a magazine. When I gain more confidence and learn where to send a manuscript to have it published, I will try my luck. I enjoy reading the Each and All page and it is the first thing I look for Sundays. Some of the verses are in my scrap book and are a constant source of inspiration to me."

Maisie's Vision.

"Oh, yes, Maisie is good, all right, but really she is one of the most unsatisfactory persons. She is so vacillating, so variable, that you cannot understand her. Today she is all enthusiasm over one thing, tomorrow she is on a different line altogether, but she lacks will power to carry her through. In fact, she never seems sure of herself." So said her friends, and Maisie knew full well their criticisms were true. Today, as she thought of the many lines of work she had taken up, only to tire of in a short time and drop, she felt thoroughly disgusted with herself and the world in general, and in this mood she fell asleep.

Immediately she found herself walking in a very strange land; indeed everything seemed to be left in an unfinished state; all around her were unfinished buildings, with flowers and trees around each one, but the flowers had petals on only one side, while the fruit on the trees was only half formed. Maisie stopped before what would have been a beautiful building if it were only completed, and walked in. Once inside she saw many beautiful things, but like everything else there, all were in an unfinished state, half-painted pictures, half-written music, many other things only just begun and then left. At last she asked herself the question, "Where can I be?" Immediately a voice beside her replied, "This is the land of unfinished desires; all things, whatsoever you have desired and never finished are here. See all that unfinished music, the result of your one-time intense desire to be a musician, such as your friend Mabel; you started and had all the talent with which to succeed, but, at that time, you became interested in the pictures Ada painted and instantly you decided to become an artist, so that is where all those half-finished pictures came from. It's a pity your desires did not stay with you, for they would have been beautiful if you had finished them. Yes, you have had golden opportunities; so much material has been given you to work upon, but it has all been wasted, for you never stayed long enough at any one thing to excell in it."

Maisie hurried out to escape the truth that was being hurled at her, but her new-found companion went also and once outside began again:

"That building we were in represents yourself, just how grand and beautiful it would have been when completed you can judge for yourself."

Maisie, in order to turn the conversation, remarked upon the peculiarity of the flowers in having petals on only one side ,and the trees in having only half-formed fruit.

"Yes," replied the stranger, "those flowers represent the kind words you desired to speak, but did not. The fruit on the trees represents the kind deeds you desired to do, but changed your mind before you did them. You might have had a magnificent garden of flowers and a bountiful harvest of fruit if you had only carried out your desires."

Then Maisie awoke and before many weeks Maisie's friends began to whisper among themselves of the wonderful change that had taken place in her. When questioned, Maisie said she was finishing up her unfinished desires. She declared she had had a vision, but her friends laughed and said it was only a dream.

ESTELLA BUHLINGER.

Education.

The majority of people seem to think that education means a process by which the top of the student's head is taken off and into the empty space is poured some Latin, some Greek, a little rhetoric, some music to give culture, a dose of mathematics for practicability and so on, until the empty head space is full. After carefully sealing the head the student is set free, and although his head is stuffed so full it aches, he is turned loose into this world as a finished product of education.

You who have studied Latin, know that the word education is derived from the Latin word educo, meaning to draw out, not a "stuffing in" and "sealing up" process. One writer has said, "Though we travel the world over to find the beautiful, we must carry it with us or we will find it not." If the power of thought is in us, why the process of trying to drive more in, in place of coaxing thoughts out to the light where they belong? When we raise flowers we put them where the sun is warm, water and cultivate the ground about them, and with much coaxing they are drawn from their hiding places and unfold their beauties to the great light of day. The same process gives like results with the human mind and heart.

I once knew a girl who had it within her to become a first-class dramatic reader. She went to a teacher for education, who, although an intellectual woman, used the process of filling the head and heart full of instructions and rules, by which she was supposed to become proficient in her art. The result was not the most favorable. Each pupil was like the teacher and when you heard one recite you heard all. They had no individuality and were like so many jointed dolls. The girl changed instructors. The new teacher was a keen judge of human character, and emotions. Gently she drew from its hiding place the girl's talent, giving her pictures to portray that suited her temperament, thus continually drawing from her the best she had to give until every day brought new power and beauty.

Our system of education is not the best, our environment could be better, and conditions are not conducive to educate or draw out poetry and beauty in thought. Let us not be discouraged, but rather may we each be in a condition that every refining and helpful thought we receive, may touch like a thought in our own mind and heart, giving birth to larger thought and greater capacity for usefulness.

AMABEL ROSSER DISCSON.

SUNSHINE SOCIETY.

Echoes from the Monthly Meeting. Plans for the Hot Weather.

International headquarters, No. 96 Fifth avenue, New York; president-general, Mrs. Cynthia Westover Alden.

State headquarters, No. 403 South Garfield avenue, Alhambra.

State organizer and president Los Angeles branch, Mrs. William Wallace McLeod.

Los Angeles headquarters, No. 2303 Budlong avenue.

International colors, yellow and white.

State color, rose-pink.

Sunshine flower, the coreopsis.

Song, "Scatter Sunshine."

MOTTO.

"Have you had a kindness shown?
Pass it on.
'Twas not given for you alone—
Pass it on.
Let it travel down the years,
Let it wipe another's tears,
'Till in heaven the deed appears—
Pass it on."

July 1 was one of the hottest days of the season, but the unwonted heat made the discussion of Sunshine plans to the hot weather all the more necessary. There was a good attendance at the meeting in the room kindly donated each month by the Chamber of Commerce.

"Good Cheer" plans for the summer included outings for little children, the Los Angeles ranch of Sunshine, cooperating with other workers for the betterment of childhood.

Five dollars was voted to the King's Daughters Day Nursery, and $5 to the Volunteers of America. It was also decided to send Rev. Dana Bartlett donations for three branches of his work in the Eighth Ward—the vacation schools, the night schools and the general work. Great sympathy for these helpful summer efforts was expressed.

The chairman of the "Penny Kitchen" expressed to the society the pleasure the children of the Ann-street school took in the ice-cream treat the Sunshiners gave them the last day of school. A Sunshine member told such a funny story about "the Penny Kitchen," in that ward, that it is worth "passing on" to the readers of The Times. She said that a small boy in the Eighth Ward was singing the praises of the kitchen, but added, "They don't give a fellar much fer his money, though."

"No?" queried his amused listener.

"Why how much do you get for a penny?"

"Only four bowls of soup and five buns" was the answer.

The Sunshiners have decided on a picnic in August, the date and place to be announced at the meeting. It is to be a real basket picnic. Dainty and substantial boxes are to be prepared by the members, and then sold on the ground for 25 cents apiece, with the understanding that no Sunshiner shall buy her own box, and that the money made shall go into the Sunshine treasury. The Sunshiners are to "play" their picnic, as was suggested in the Sunshine column of last week. Sharers are to be little children with ideas as to what a picnic really is, not been somewhat vague. To crystallize those shadowy ideas into a glorious reality will be the pleasant task of the Sunshine picnickers.

The reports of the recently appointed committees showed a glad willingness to put on the harness of business. The investigating chairman reported aid given to several families and work secured for three men whose idleness had not been caused by laziness. Helping others to help themselves is the Sunshine way of practicing charity—though charity is a word seldom heard in Sunshine circles, for love means so much more, and to supply charity in action.

The Flower chairman reported twenty-six bouquets of flowers sent to brighten sick rooms in the past two weeks. Some one has called these "God's thoughts." Then we can "pass on" nothing higher, and in Calif. the flowers are always with us, and also the sick and lonely.

The chairman of the Visiting Committee reported many "Good Cheer" calls made during the month.

The Wheel Chair chairman reported that every Sunshine chair was in use, and that she had several such worthy cases on the waiting list that she recommended the purchase of a wheel chair. Her request was immediately granted.

Ah! if the owners of wheel-chairs not in use could only know the suffering need for them in Los Angeles, how quickly they would be "passed on" to be messengers of joy to the shut-ins in our midst!

The Maternity Home Sunshine Committee chairman reported nine complete baby outfits made and given to poor mothers. So many calls for kimonos and summer garments have come to us from shut-ins, that it was decided to send a sewing committee to the home. Mrs. A. P. Chapin, No. 2416 Bush avenue, was appointed chairman, and her assistants will be Mmes. Thomas Pascoe, Emma Gillingham, Mary MacGinnis, G. H. MacGinnis, Dorf, Fry, Crowder, Preston, Tyler, Crooker, N. E. Wilson, Grace Goodreich and Miss Virginia Johns.

This committee will meet at the home of the chairman, and will be very grateful for donations of materials, thread, etc., from the stores, or from individuals. This will be a way that readers of The Times to show their interest in the babies and shut-ins. Send in donations to Mrs. Chapin as soon as possible.

The name of the Entertainment Committee has been changed to the "Hospitality Committee" and the chairman, Mrs. G. H. MacGinnis, is preparing something good for the first week in July.

From Tropico comes the question, "How can we start a Sunshine band here?" Directions have been sent, and we hope soon to chronicle the birth of a new branch.

So the work goes on. One thought leads to another, and in scattering sunshine, the shadows in our own lives fade away. Great is the reward, through unsought joy unknown before, an understanding of the heart burdens borne by others, and a sympathy for the sick and lonely never experienced until the Sunshine work was answered.

"Love took up the harp of Life and smote on all its chords with might. Smote the chord of self, that trembling, passed in music out of sight."

Babies and School Children---Striking Pictures and Points Here and There

A YOUNG HOUSEKEEPER.

She Has a Bungalow for Herself and Her Many Dolls—It Was a Gift from Santa Claus.

The daintiest and smallest of all Los Angeles housekeepers is pretty Genevieve Maier, just 6 years old. This little lady and her family of more than twenty-five dolls live in the cutest of bungalows all their very own. It is nestled down comfortably right in the shadow of the little girl's parents' big home in West Pico street, so that if the charming little mistress or any of her dollies should become afraid of bug-a-boos they have only to call to mother, who is always right in hearing distance.

This pretty bungalow has a front porch furnished with comfortable dolly rockers and steamer chairs. The bungalow itself has a reception hall, living-room, dining-room and kitchen, all furnished in the most approved and up-to-date fashion, and complete even to the smallest detail. There are go-carts and high chairs for the baby dollies, and settees and morris chairs for the young-lady dollies. Cosy corners and window seats are arranged in the living-room, while dainty, dotted Swiss curtains, tied with ribbons, complete the homey look of this cosy cottage.

Mistress Genevieve has her regular reception days, when all the little people of the neighborhood don their pretty frocks and go calling at the dollies' bungalow. The electric bell is always answered by the little hostess herself, and all the dollies are dressed in their finest gowns for this occasion. Each little visitor can hug and nurse her favorite dolly to her heart's content on reception days, and tea is served in the dining-room, while each little mother tells of the beauty and smartness of her treasure.

Genevieve loves every one of her dollies devotedly. Each of them possesses a real individuality to the little mother. Pauline is the name of a dolly that is quite as big as the little mother herself. Then there is a real walking doll, a Hungarian doll, a German doll, whose name is Grechen, and a Parisian doll. Probably the dolly the little mother loves best, just as all real mothers do, is the baby dolly, that looks for all the world like a real sure-enough baby, in its long dresses. This baby dolly is named Leontine, and every day Leontine must be taken for a ride in her go-cart. There are numerous other dollies; in fact, the little mistress can be likened to the old woman who lived in a shoe, but she seems to find a place and a welcome for all the dollies who find their way to the bungalow.

The bungalow was Santa Claus's gift to the little girl. She had so many dollies that it really became necessary for her to have a house of her own for them. So she wrote a letter to Santa Claus a few weeks before Christmas, and asked him to send her a bungalow for her dollies, and sure enough, he answered her letter, for you know, Santa Claus always answers little people's prayers, if he can find a way to do it.

Little Genevieve, however, sometimes gets a bit tired of dollies that take all the hugs and kisses and never give a single one back, and so she has long prayed for a little brother or sister who will help her keep house with her dollies, and who will love her a little bit in return. She told her mamma the other day, "I've been praying a long time now for that baby, I wish it would hurry up and come."

So little people who may not have many dollies, but who have a dear little brother or sister, need not envy this little mistress of the dainty bungalow, for she would gladly give all of her pretty treasures for a real live baby brother or sister.

VILLAGE OF THE GNOMES.

[SPECIALLY CONTRIBUTED TO THE TIMES.]

Jennie and Robert had been gathering flowers in the mountain meadow, blue blossoms that grew on slender stalks between the grasses. Suddenly Rob shouted to his sister, "Oh, Jennie, just see the one I have found. It is three times as big as the other flowers." Jennie ran to see. Sure enough, it was very large, and a beautiful blue like the sky, and so sweet—just like the violets in the garden at home.

"Let's lie down in the shade of this bush and rest awhile, Rob, I'm so hot," said Jennie, "and let's talk about that story mamma read to us last winter about the shepherd boy who found a blue flower one day, and all at once a little man opened a door in the hillside and told him to come in and take all the gold and silver and precious jewels he wanted ——"

"I wish a little man would come and say that to me," interrupted Rob. And then—were the children dreaming?—there stood a tiny figure before them, dressed from tip to toe in blue and gold, and said, "Yours is just such a flower as the shepherd boy found. Once every hundred years, somewhere in the world, just one enchanted flower blossoms."

"Oh, oh," exclaimed Jennie excitedly, "then Rob can go with you and gather a hatful of diamonds and rubies and ——"

"No," the gnome said hastily, "but you may both come with me and visit the village of the mountain gnomes, and our king will give each one of you a beautiful turquoise."

"But how are we to get to your village?" asked Rob. "I don't see any doorway in the hillside."

"You must each put on one of these," answered the gnome, and pulled two tiny caps out of a knapsack he had strapped to his back. "The red one is for you, Jennie, and the blue one for Rob. It has taken ninety-nine years to spin and weave these caps. They are made from the finest cobwebs and colored with dye made from the petals of flowers."

The children put on the funny little caps, and then—what a queer feeling. They were growing smaller and smaller. Jennie could not help laughing, Rob looked so tiny. He wasn't a bit larger than her smallest jointed doll. Rob laughed too, for Jennie was so little and comical in her wee bit of a red sunbonnet.

Just then the gnome blew on a willow whistle three times, and three jackrabbits came bounding to him out of the brush. "You may ride Bounder, Rob; Jennie shall have Steadfast, for he will carry her safely; and Lightning is Bluejacket's own favorite steed." In a minute, the children and their companion were mounted and then, at a word from Bluejacket, away sped the rabbits like the wind.

On and on they ran, at first on the trail and then following the windings of a little stream in a deep ravine. Jennie and Rob held on very tight, at first, to the silky hair of their strange steeds, but they soon found that there was no danger of falling off. Bluejacket told them that as long as they wore the little caps, they could ride just as well as if they had practised a long time, and the children found that what he said was true.

After riding about half an hour, they came out into a beautiful open valley carpeted with hundreds and hundreds of flowers. Red, pink, yellow, blue, indeed, every kind of flower that grew anywhere in the mountains, was to be found there; and meadow larks flew about, singing joyous songs about their little nests in the grass. "This is our garden," Bluejacket explained, "where we raise the seeds for all the mountain flowers. Through the summer, we gather the seeds as they ripen, and the next spring we plant them in every spot where a seed will grow. When a flower gnome does his work very carefully for a long time, our king lets him take care of the blue flowers and watch for the seed that is to bring forth the enchanted blossom."

By this time the riders had crossed the valley, and in a moment the rabbits stood still at the base of a high cliff. "We will get off here," the gnome said. "Look up, and you will see our village." And he pointed to the side of the cliff.

"Why," exclaimed Rob, "it looks just like the homes of the cliff dwellers, only these are so much smaller."

"Just follow me, children," said Bluejacket, as he started to climb one of the narrow ladders leading up the steep, rocky face of the cliff, "and you will soon see our king and receive the jewels I promised you."

Jennie was afraid, but she did not want to miss seeing the Gnome King, so she bravely climbed up after Robert, and soon all three scrambled safely into one of the doorways leading into the cliff-side. This doorway opened into a narrow hallway lighted by hundreds of fireflies. Bluejacket led the way through this hallway into a room or cave cut out of solid turquoise. Tiny golden lanterns, cunningly fashioned to look like stars, threw their beams of light down from the arched blue roof. The floor was inlaid with many jewels, which flashed back the light from the lanterns above. At the farther end of the cavern sat the king of the gnomes on his carved throne.

Bluejacket went forward and said: "O king of the mountain and keeper of its life and secrets, I bring before you these two children of the valley, who have found the precious blue flower."

"You are welcome, little friends," said the king, "for only those children who are honest and kind ever find the flower of flowers." He paused a moment and then continued: "Perhaps you do not know that gnomes never die unless by some accident one is drowned or crushed, but this unfortunately sometimes happens, for in doing their work they must climb about in many perilous places. So to keep our number always the same, once every hundred years, at the same moment that the enchanted blue flower first opens its petals, a babe is born to us. You shall see this babe asleep at its mother's side," and descending from his throne, the king led the way into another turquoise chamber, but this cave was open on one side, so the warm summer air could enter and one could look out on the beautiful meadow of flowers. The queen was lying on a couch made of thistle down covered with richly-colored robes. She was very lovely, with deep blue eyes and wavy golden hair. Her tiny babe slumbered beside her.

The king led the children to the bedside and when he had told the queen who they were, she opened a jewel casket and selected a bracelet and a ring. Then she said: "Dear children, as a token of the joyous day that has brought my baby to me, I am going to give you these." And smilingly she slipped the ring on Bob's finger and fastened the bracelet around Jennie's brown wrist.

After the children had thanked the queen for her gifts, the king and she bade them "goodby" and they followed Bluejacket back through the brilliant throne-room and narrow corridor to the ladder on which they had climbed up to the gnome village. One after the other they descended to the ground. Bluejacket again blew his whistle three times, and almost at once Bounder, Lightning and Steadfast came running up. Soon the children and their gnome companion were mounted and at the latter's command sped on their homeward way.

Across the meadow, through the ravine and over the trail, then back again in the mountain meadow where Rob had found the flower, they dismounted. Bluejacket took the little caps, put them in his knapsack, waved his hand in farewell and disappeared with the rabbits in the brush. Then Jennie and Rob felt the queer feeling once more that came over them when they put on the tiny caps, only this time they were growing back to their right size.

Though the children hunted many times for the Village of the Mountain Gnomes, they could never find it again. But Jennie has kept her beautiful bracelet of gold set with turquoise, and Rob his handsome turquoise ring; and they often talk together about the blue flower and their wonderful trip with Bluejacket.



This is a Picture of Louise Genevieve Maier,

a cunning little six-year-old housekeeper, who is entertaining her family of dollies with a tea party in her own little bungalow.

[Iglick Home Photo.]

Fun from the Tots.

One Sunday morning a minister's wife saw her son chasing the hens with a stick. She went to the door to investigate and heard him say: "I'll teach you to lay eggs in a minister's family on Sunday morning!"

A boy told one of his playmates he was getting ready to run away to sea. Several months afterward the boys met and the playmate wanted to know if the other had been at sea.

"Yes," was the reply. "I was found out, and went on a whaling expedition with father."

Marion, who had been taught to report her misdeeds promptly, came to her mother one day, sobbing penitently.

"Mother, I—I—broke a brick in the fireplace.

"Well, that is not very hard to remedy. But how on earth did you do it, child?"

"I pounded it with father's watch."—[Success Magazine.

"This," said a teacher to her class of arithmeticians, "is a unit." She held up a pencil. "This book is a unit, too," said she. "And these are units." And she showed them a ruler, a book and an apple. Then she peeled the apple, and, holding up the peel, said, "Now, children, what is this?" Silence. "Come, you know what it is," she urged.

Little Bill's hand went up slowly.

"Well, William?" said the teacher.

"Pleathe, ma'am, the skin of a unit."—[Christian Register.

The mother of the twins found them fighting furiously. Willie, the latter twin, was on top. He was beating Tommy about the face and head.

"Why, Willie, how dare you strike your brother like that!" cried the mother, taking the boy by the ear and pulling him off.

"I had good cause to strike him," answered Willie.

"What do you mean?" she asked.

"Why," said Willie with a righteous air, "didn't I let him use my sled last Saturday on condition that he say my prayers for me all this week. And here I've just found out that he skipped three days."—[The Housekeeper.

Dolls Dressmaking Class.

One of the chief delights of little girls is to dress and undress their dollies, and to have a lot of pretty dresses for their dollies. Appreciating this fact, the Y.W.C.A., in connection with its summer school work, will open a dolls' dressmaking class. It will be the special feature of the sewing department of the school. Here the little mother, who has been in active use until the summer months, will find this just the place to learn how to make the dainty little garments for her doll's wardrobe.

This class of young people will meet every Tuesday and Friday morning from 10 to 12 o'clock.

All children, and teachers of children as well, are invited to join the class, which will open for the first time in Los Angeles this year.

A Pretty Party.

In honor of the homecoming of her little daughter, Dernice Muriel, who is a clever student of the Berkeley institute for the Blind, Mrs. C. F. Flammer entertained a number of young people with a party at her home on Wesley avenue on Thursday afternoon. The home was prettily decorated with sweet peas, roses and ferns, and the little folks, carried away as souvenirs of the occasion, dainty little baskets of home-made confections, topped with a tiny American flag. Mrs. La Flammer was assisted by Mrs. M. Falvey.

Decoy for Boarders.

"Well," said Farmer Corntossel, "I got to look after my tomatoes an' string beans and things."

"You don't expect to feed all your summer boarders out of that little garden, do you?" inquired the neighbor.

"Nope. I've put in my order for canned goods, as usual. That vegetable garden is just a decoy."—[Washington Star.

FRESH

NEW BOOKS REVIEWED.

[BY THE TIMES REVIEWER.]

Individual and Brilliant.

DAUGHTERS OF THE RICH. By Edgar Saltus. Mitchell Kennerly, New York. (Price $1.50.)

In this era of slipshod literature, when popular writers and aspirants for popularity grind out two or three novels a year; when novels are machine-made, and the literary sweatshops are buzzing noisily with the manufacture of best sellers—it is a treat indeed for a weary reviewer to come upon a conscientious and consequential piece of fiction.

There will be those who will revile at Edgar Saltus's theme; but there will be no one with a literary sense (hence, few book reviewers,) who will not derive genuine pleasure from Mr. Saltus's English. We have in America but three stylists, writers with an inborn, carefully-balanced and esthetic feeling for words; and of these three Mr. Saltus is one; and Henry Milner Rideout is another. (To save myself from abuse and obloquy, I leave the third name open, so that every writer may think that perhaps I mean him.) Likewise, Mr. Saltus (unlike many of his fellow writers,) is a man of intellectual brilliancy. He has already given a purblind public one of the most remarkable and needed books of its time, "Historia Amoris." He has written, also, a book called "The Anatomy of Negation" that the McCutcheon-Chambers circle would find beyond its understanding. His "Pomps of Satan" essays are among the most brilliant in English. And in addition to these accomplishments, Mr. Saltus writes fiction far away above the average tale of the outing flannel suit making love to a pique dress on the beach at Newport. His "Vanity Square" (not a big story) stands out in strong, vivid relief against the drab mediocrity of a hundred and one other novels. I have not seen the book for years, but whole passages and phrases I can recall with ease—the woman in her "ruedelapaixian" gown, the telepathy that informed the doctor of his sweetheart's crime, the wonderful passages of the wife when she comes into her own. . . .

Mr. Saltus has written another book, "Daughters of the Rich." I never gainsay a man his material, provided he handles it artistically. And if Mr. Saltus desires to write of murder, mistaken identity and questionable characters like Weiden and the murdered lady who pops up later, I have no fault to find. For to whatever Mr. Saltus touches his pen he makes into consummate art, alive with emotion, virile with fearless unconventionality, free from the petty commonplaceness of popular fiction, and couched in a literary style which is at once exhilarating, scholarly, brilliant and poetical.

On South America.

THE ANDEAN LAND. By Chase S. Osborn, A. C. McClurg & Company, Chicago ($6.00.) (Two Volumes.)

Perhaps the most important—in any event, the most comprehensive—book on South America is the two-volume work of Mr. Chase S. Osborn, which has sentimentally been called "The Andean Land." There have been few adequate or reliable works on the subject of South America's life and development. This dearth is due, no doubt, to the fact that South America is so vast, so little known, so slightly understood, and so varied in all its activities. Arthur Ruhl some months ago issued a book called "The Other Americans." As far as it went it was interesting, but it skimmed the surface and was, in many instances, superficial. It did not go into details as does Mr. Osborn. The author of "The Andean Land" is a prominent Michigan man, and a member of the board of regents of the University of Michigan. He has traveled through South America and visited every city on the continent and the adjacent islands.

In "The Andean Land" Mr. Osborn describes the republics and colonies of South America, giving us keen and interesting sketches of their historical development. The trading situation is considered in its present condition, and the possibilities of the republics for the American exporter is discussed. Business men dealing with South America will find much food for reflection in the following excerpt from the discussion of trade:

"South American agents of United States export firms tell us that what is most needed in a practical way is a better mail service, on the west coast, particularly, and that mail contracts of sufficient importance to insure regular and frequent delivery on the part of steamers now in service would be stimulation enough. No person has any trouble in getting from the United States to South America comfortably, or in sending cargoes of any kind, at the present time. The mail service might even be tolerated, and the matter of credits could be arranged, if only the manufacturers of the United States would come to the point where they will sufficiently desire South American trade to serve it well and cater to it. Shipments are continually made of goods that are miserably packed, and in other instances shop-worn and obsolete articles are shipped, as if South America were a good place to dump such things, and as if there were no English and sharper and more energetic German competitors to make the most of it."

Many of Mr. Osborn's descriptions of the Andean continent have never before been made available to the English readers; and the historical matter in more than one instance will be entirely new material for us North Americans.

Mr. Osborn devotes a chapter to the Valparaiso earthquake, in which he describes the cataclysm with unforgettable literary skill:

"All at once the very air seemed to pulse; the earth was more still than common, as if to emphasize a hollow moan that appeared to come from underneath, as though from angry bowels, and then the surface of the ground began to move like the waves of the sea, with jerky, tearing vibration. People were made sick at heart and stomach. The effect upon buildings was as though they had been in rapid motion and had suddenly collided with an immovable body, or were stationary and had been shot into with a great shell. Timbers creaked and crunched, walls buckled and toppled, roofs left with nothing to float upon, fell in; there was a tumbling of cornices and arches, then lights went out and wild fires began to burn. People rushed into the streets, only to be killed by falling buildings, and others were buried where they stood or sat frozen speechless and emotionless by fear; others escaped to

FRESH LITERATURE. Book Reviews.

NEW BOOKS REVIEWED.

[BY THE TIMES REVIEWER.]

Individual and Brilliant.

DAUGHTERS OF THE RICH. By Edgar Saltus. Mitchell Kennerly, New York. (Price $1.50.)

In this era of slipshod literature, when popular writers and aspirants for popularity grind out two or three novels a year; when novels are machine-made, and the literary sweat-shops are buzzing noisily with the manufacture of best sellers—it is a treat indeed for a weary reviewer to come upon a conscientious and consequential piece of fiction.

There will be those who will cavil at Edgar Saltus's theme; but there will be no one with a literary sense (hence, few book reviewers,) who will not derive genuine pleasure from Mr. Saltus's English. We have in America but three stylists, writers with an inborn, carefully-balanced and esthetic feeling for words; and of these three Mr. Saltus is one; and Henry Milner Rideout is another. (To save myself from abuse and obloquy, I leave the third name open, so that every writer may think that perhaps I mean him.) Likewise, Mr. Saltus (unlike many of his fellow writers,) is a man of intellectual brilliancy. He has already given a purblind public one of the most remarkable and needed books of its time, "Historia Amoria." He has written, also, a book called "The Anatomy of Negation" that the McCutcheon-Chambers circle would find beyond its understanding. His "Pomps of Satan" essays are among the most brilliant in English. And in addition to these accomplishments, Mr. Saltus writes fiction far away above the average tale of the outing flannel suit making love to a pique dress on the beach at Newport. His "Vanity Square" (not a big story) stands out in strong, vivid relief against the drab mediocrity of a hundred and one other novels. I have not seen the book for years, but whole passages and phrases I can recall with ease—the woman in her "ruedelapaixian" gown, the telepathy that informed the doctor of his sweetheart's crime, the wonderful passages of the wife when she comes into her own. . . .

Mr. Saltus has written another book, "Daughters of the Rich." I never guessed a man his material, provided he handles it artistically. And if Mr. Saltus desires to write of murder, mistaken identity and questionable characters like Welden and the murdered lady who pops up later, I have no fault to find. For to whatever Mr. Saltus touches his pen he makes into consummate art, alive with emotion, virile with fearless unconventionality, free from the petty commonplaceness of popular fiction, and couched in a literary style which is at once exhilarating, scholarly, brilliant and poetical.

—o—

On South America.

THE ANDEAN LAND. By Chase S. Osborn. A. C. McClurg & Company, Chicago ($2.00.) (Two Volumes.)

Perhaps the most important—in any event, the most comprehensive—book on South America is the two-volume work of Mr. Chase S. Osborn, which has sentimentally been called "The Andean Land." There have been few adequate or reliable works on the subject of South America's life and development. This dearth is due, no doubt, to the fact that South America is so vast, so little known, so slightly understood, and so varied in all its activities. Arthur Ruhl some months ago issued a book called "The Other Americans." As far as it went it was interesting, but it skimmed the surface and was, in many instances, superficial. It did not go into details as does Mr. Osborn. The author of "The Andean Land" is a prominent Michigan man, and a member of the board of regents of the University of Michigan. He has traveled through South America and visited every city on the continent and the adjacent islands.

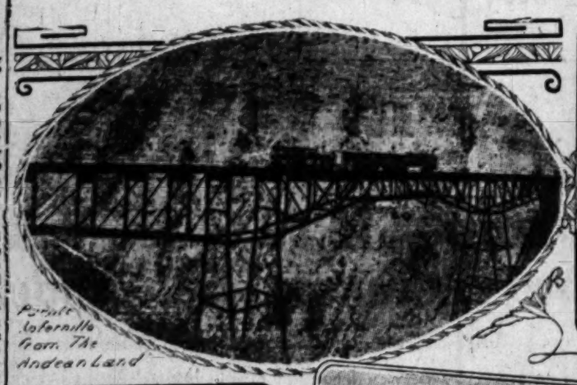
In "The Andean Land" Mr. Osborn describes the republics and colonies of South America, giving us keen and interesting sketches of their historical development. The trading situation is considered in its present condition, and the possibilities of the republics for the American exporter is discussed. Business men dealing with South America will find much food for reflection in the following excerpt from the discussion of trade:

"South American agents of United States export firms tell us that what is most needed in a practical way is a better mail service, on the west coast, particularly, and that mail contracts of sufficient importance to insure regular and frequent delivery on the part of steamers now in service would be stimulation enough. No person has any trouble in getting from the United States to South America comfortably, or in sending cargoes of any kind, at the present time. The mail service might even be tolerated, and the matter of credits could be arranged, if only the manufacturers of the United States would come to the point where they will sufficiently desire South American trade to serve it well and cater to it. Shipments are continually made of goods that are miserably packed, and in other instances shop-worn and obsolete articles are shipped, as if South America were a good place to dump such things, and as if there were no English and sharper and more energetic German competitors to make the most of it."

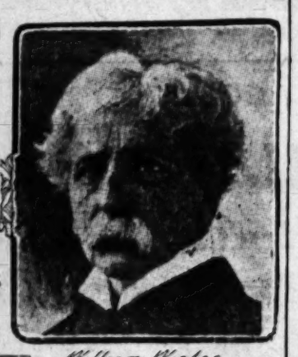
Many of Mr. Osborn's descriptions of the Andean continent have never before been made available to the English readers; and the historical matter in more than one instance will be entirely new material for us North Americans.

Mr. Osborn devotes a chapter to the Valparaiso earthquake, in which he describes the cataclysm with unforgettable literary skill:

"All at once the very air seemed to point; the earth was more still than common, as if to emphasize a hollow moan that appeared to come from underneath, as though from angry bowels, and then the surface of the ground began to move like the waves of the sea, with jerky, tearing vibration. People were made sick at heart and stomach. The effect upon buildings was as though they had been in rapid motion and had suddenly collided with an immovable body, or were stationary and had been shot into with a great shell. Timbers wrenched and crunched, walls buckled and toppled, roofs left with nothing to float upon, fell in; there was a tumbling of cornices and arches, then lights went out and wild fires began to burn. People rushed into the streets, only to be killed by falling buildings, and others were buried where they stood or sat frozen speechless and omnitheless by fear; others escaped to the plazas, only to be driven to the hills by dread of a tidal wave; many went off to ships in the harbor, which bravely and quickly sent their boats to the rescue, each nation striving to outdo the others in courage and humanity."



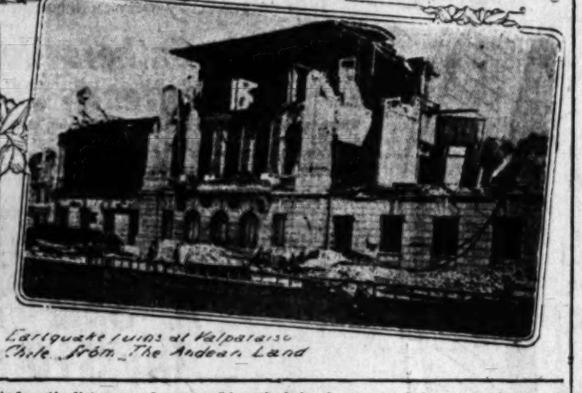
Portals of Juncal from The Andean Land



William Winter



Edgar Saltus



Earthquake ruins at Valparaiso, Chile, from The Andean Land

Mr. Osborn discusses the Brazilian matters to some length, gives consideration to the social customs and the natural history. The prospective tourist will find of great value, in addition to other topical information, the inclusion of money exchange values, and distances. There is, in addition, much clear-sighted treatment of such questions as the American exporter's problems, and such proposed aid as ship subsidies.

The great fault with Mr. Ruhl's book, and with many other works of its kind, is the inability of the author to understand and appreciate the Latin temperament, which is almost antipodally different from the Anglo-Saxon. Mr. Ruhl spent many pages poking fun at its manifestations. But Mr. Osborn has written with sympathetic insight into the Latin temperament. He sees in South America not merely a collection of small republics more or less out of harmony with one another, but a vast theater in which the Latin race is winning for itself a renaissance in its new world.

—o—

Reminiscences of Notables.

OLD FRIENDS. Being Literary Recollections of Other Days. By William Winter. Moffatt, Yard & Co., New York. ($1.00.)

Year by year William Winter continues to add to the debt which the English-reading world owes him. Happily, the onslaughts of time have no discouragements for this veteran of the pen. He is as industrious in old age as he was in youth, and the prime of his busy life. All of which is something that we have to be deeply grateful for.

It is likely that Mr. Winter's latest book will prove more widely popular than any that his publishers have issued in late years. It is called "Old Friends," and deals in the author's personal recollections of the men who created the richest period that our American literature has yet known. In the long and brilliant list of those whom Mr. Winter knew personally, and sometimes intimately, are Longfellow, Lowell, Holmes, Aldrich, Bayard Taylor, Dickens, Wilkie Collins, George William Curtis and a host of others—names that are household words wherever literature has secured even the most precarious welcome.

Fascinating as Mr. Winter's recollections of great actors have proved, there can be no doubt that this book of memories of the poets, novelists and essayists will be much more largely sought after, because it deals with that palm-crowned company who were even nearer to the hearts of the people than were their contemporaries of the drama. And isn't it a blessing that William Winter knew them all as his comrades and his companions, and that he does not neglect to make them known to us as he knew them?

It would be difficult to imagine a more delightful, satisfying and comforting book than "Old Friends." That the work of writing its fascinating pages was a labor of joy as well as of love, we can feel from the author's own words. "Looking back to the middle of the last century," he says ". . . I see, as in a vision, a time when the world seemed gentler than now it is, and a place where action had fallen asleep. The broad white streets (of Cambridge) were shaded with copious elms, willows, and silver-leaf maples. The houses were, mostly, isolated in gardens. The shining River Charles wound its sinuous way through broad reaches of marsh land—still and solitary in the sunshine, save for the stir of rippling grass and the flight of a wandering gull. Once every hour the long omnibus rolled lazily through the village street, on its drowsy journey to neighboring Boston. . . . At intervals the voice of the lecturer became audible—Emerson, or Phillips, or Parker, or Beecher, or Chapin, or Osgood, or Whipple, or Curtis, or Giles. Once I heard the elder Dana, the author of 'The Bucanneer'—a slight, strange, gray, pallid man, with dark, mysterious, awe-stricken eyes—discourse on Hamlet.' Sometimes, rambling among the quaint red college buildings at Harvard, the gazer might descry the decorous, stately, sable figure of Edward Everett; or the tall, shambling Felton, with spectacled nose and kindly, preoccupied face; or Pierce, the great professor of Mathematics, with his long hair and hirsute visage. . . . or the manly presence and thoughtful countenance of Lowell; or the handsome, comfortable Agassiz. . . . And there sometimes, came the diminutive but erect, sprightly, vital Holmes, one of the liithest spirits, surely, that ever walked the earth. As I think of those times and persons—serene in a halo of poetic distance and revery—I breathe once more the fragrant syringa and lilac in the half-forgotten springtime that never can return, and hear the patter of the falling leaf in burnished autumn woods of Long Ago."

A man reared in an atmosphere like that and afterward drifting into the Bohemian life of Boston and New York—the man being William Winter, with William Winter's soul—could not fail to acquire much wealth in literature. In "Old Friends" that wealth is poured out lavishly. He neglects no one worthy of remembrance, from Longfellow down to Fitz James O'Brien and other devil-may-care, improvident sons of genius who made the world rich while they themselves often went hungry to bed or went hungry without a bed to go to.

In "Other Days" Mr. Winter preserves his own quaint, charming style of writing, which is like no other, and grips the heart with a charm peculiar to itself. The book ought not only to be a treasured volume in every house hold, but a book to be read in our schools, both as an example of pure literary style, and as an intimate history of our greatest literary figures.

—o—

Valuable History.

THE STORY OF OIL. By Walter Sheldon Tower, Ph.D. D. Appleton and Co. New York. ($1.50.)

"The Story of Oil" is a book that can be studied with profit by oil men and others alike. The student of history will find much that is of interest in the account given of the business from the most ancient times to today. The rise of the Pennsylvania regions from the day that Edwin L. Drake, coming from his position as conductor on a New England railroad, sunk the first successful oil well and started the modern petroleum industry to this day, is told in a very interesting way.

The chapter on the Standard Oil Company is especially deserving of attention. Prof. Tower does not attempt the pose much too common of late of wild denunciation of the great oil company. He tells briefly of some of its early struggles and how it crushed competition; by inference, at least, condemning its tactics but at the same time pointing out clearly how the nature of the oil business is such as to render the overthrow of competition practically essential and inevitable. He is clearly of the opinion that much more has been gained than has been lost by this. Certainly he shows that the elimination of competition has alone protected the consumer and made oil products safe, thereby spreading their use everywhere. Small refiners struggling for existence against each other were in constant temptation to use unsafe goods because they cost less. The tremendous American export trade is due wholly to the Standard, and it reaches every quarter of the globe, making millions for American oil producers as well as for the Standard itself.

The history of Baku is quite interesting as showing the difference between American and Russian methods.

Unfortunately the professor's information on California is not quite as adequate as it should be. In his chapter on the Standard, in speaking of its pipe lines, he says that the "trust" owns the important pipe line in this State. Its great Bakersfield-Point Richmond is, in fact, the greatest, but it is not the only great one. The Associated has had one in operation for years from Coalinga to Monterey that, while smaller, has been of vital importance and without it the fuel consumers of San Francisco would have had a hard time indeed. From a year past the Associated has had another, almost as great as the Standard's, from Bakersfield to Port Costa. The Union's two lines from Santa Maria to Port Harford are perhaps too short to consider, if mere mileage be the criterion, but I think their effect, on California's industry is great enough to warrant their being classed as "important."

The book though, on the whole, is well worthy of study, and the author evidently understands his subject.

—o—

Shakespeare on the Links.

THE SEVEN STAGES OF GOLF, and Other Golf Stories in Picture and Verse. Written by Harold Simpson. Illustrated by G. E. Shepheard. J. B. Lippincott Company, Philadelphia.

"The Seven Stages of Golf" is among the very few of the designedly humorous books that may be called humorous. But there are spots, however, in this book about which I have my doubts.

Personally, I do not play golf. (My reasons are many and good. In fact I see no reason why I should play golf.) I state this uninteresting fact concerning my abstinence merely to let you know that I am ignorant of the game, the names of the different sticks the habits of golfers, and the golf vernacular. The book, notwithstanding, struck me as being very funny; it joked about things I knew nothing of, and used technical words and illusions that I did not understand. Withal, I laughed muckle. (Maybe if I knew the game the book wouldn't be a bit humorous.) As it is, there is just enough cryptic suggestion and mystery about "fore" and "brassey" and "niblink" and "in-betweens" to fascinate the uninitiated.

To make sure, I handed the book to the sporting editor, and he chuckled; so I take it for granted it is all right.

Every page has a first-rate cartoon in colors by G. E. Shepheard, funny in itself; but funnier when one reads the accompanying verse by Harold Simpson. "The Seven Stages of Golf" do not occupy the whole book. There are other variations on well-known verses—the best of which is paraphrased in terms of golf of "The Walrus and the Carpenter." Shepheard's work here is the best, too.

In all, it is delightfully absurd, as funny to the layman as to the link fiend.

—o—

First Cousin of Wee MacGregor.

OH! CHRISTINA! By J. J. Bell. Fleming H. Revell & Co., New York. Fowler Bros., agents. (Price 50 cents.)

"Oh! Christina" is builded along conventional lines, but Mr. Bell's humor gives it a flavor very much of its own. There have been numerous books of infant cut-ups coming to live with prim relatives, but Christina is more enjoyable than the average adopted child of such tales.

She was taken from the streets of Glasgow, moved to Scotland, and placed under the supervision of a maiden aunt to whom one could apply neither the term of unconventional nor Bohemian. This prudish aunt owned a shop, and between the business duties and Christina she was kept busy.

Christina is addicted to the use of slang and from her talk you are quite sure she has never studied the parts of speech. In addition she is careless in her ways of living. But she has many redeeming features, and is quite capable. She is instrumental in culminating a very happy event in her aunt's life.

BRIEF REVIEWS OF NEW BOOKS.

HEATHER. By John Trevena. 12mo, pp. 407. Moffat, Yard & Co. $1.50.

The second volume in a moorland triology which began with "Furs the Cruel." "Heather" represents the spirit of endurance. Winnie Shazell, like the heather, clings to life in spite of its roughness. The tale is of her love for a dying artist.

MICHAEL THWAITE'S WIFE. By Miriam Michelson. Illus. in color. 12mo, pp. 402. Doubleday, Page & Co. $1.50.

Twins, whom nobody can tell apart, and of whom one seems to have all the moral sense that the two should have shared, are the chief characters.

MARY GRAY. By Katherine Tynan. Illus. in color. Cassell & Co. $1.50.

Mary Gray gallantly rescued from death the dog of a lady of title, and was thereby introduced to a variety of interesting scenes and persons.

THE BLACK FLIER. By Edith MacVane. With frontispiece in color. 12 mo. pp. 382. Moffat, Yard & Co., ($1.50.)

The hero, a justly reluctant bridegroom, is unintentionally rescued, on the verge of matrimony, by a very fascinating young autoist. Thereafter events move faster even than the Black Flier.

ANTONIO. By Earnest Oldmeadow. With frontispiece. Century Co. $1.20 net.

Antonio was ordained a monk on the very day when the monasteries of Portugal were suppressed. His vow to be true to his order undergoes a terrible strain when he falls in love.

HOMESPUN. A story of Some New England Folk. By Lottie Blair Parker. Henry Holt & Co. $1.50.

A humorous story of New England village life, by the author of "Way Down East" and "Under Southern Skies."

GAMBOLING WITH GALATEA. A Bucolic Romance. By Curtis Dunham. Illus. in color. By Oliver Herford. Houghton-Mifflin Co. $1.15 net.

A rural comedy with an original vein of humor. Some of the most interesting and intelligent characters are fourlegged.

THE OLD WIVES' TALE. By Arnold Bennett. George H. Doran Co. $1.50 net.

A tale of two sisters and their husbands, all strongly contrasted in character, or Paris during the siege, and of an English pottery town in the sixties. The author is well known in England.

THE MASTER BUILDERS. By Edmund Dunning. Illus. D. Appleton & Co. $1.50.

A Maine shipyard is building a cruiser, for possession of which the United States and a hostile foreign power are contending. There are plots and counter plots, a desperate battle, and a love interest in the background.

READINGS ON AMERICAN FEDERAL GOVERNMENT. Edited by Paul S. Reinsch. Ginn & Co. $2.75 net.

Discussions of the various departments of our government and their functions, taken from the Congressional Record, and from official reports, messages and public addresses of men who actually hold government offices.

THE HAND OF GOD. By Cora Bennett Stephenson. With frontpiece. Boston-Bali Publishing Co. $1.50.

The title is from Rodin's famous statue. The story is that of Samson and Delilah, and depicts the Philistine festivals, processions and dances of sex and sun worship.

BY RIGHT OF CONQUEST. By Arthur Hornblower. Illus. in color. G. W. Dillingham Co. $1.50.

The hero (in disguise) and the heroine are shipwrecked together on an island in the Indian Ocean. Later the hero, having discovered that he is a lord, also discovers that the heroine loves him.

THE SWORD OF THE LORD: A Romance of the Time of Martin Luther. By Joseph Hocking. E. P. Dutton & Co. $1.25 net.

A romance founded on Luther's life. The supposed raconteur is a young Englishman, who was sent to Germany on a secret mission for his King.

THE BATTLE. By Cleveland Moffett. Illus. G. W. Dillingham Co. $1.50.

Based on the play of the same name. The plot concerns the adventures of the richest man in America, when he went into the slums to save his lost son.

A DRAMA IN SUNSHINE. By Horance Annesley Vachell. New Edition. B. F. Febbo & Co. $1.00 net.

Southern California is the setting for this tale of the effect of sudden wealth upon two people of simple lives and characters.

THE STATESMANSHIP OF ANDREW JACKSON, as told in his writings and speeches. Edited by Francis Newton Thorpe, Ph.D. "Principles of American Statesmanship." New York. Tandy-Thomas Co. $2.50.

Jackson's letter of Nullification and State Papers, with notes and bibliography. The writings and speeches are chosen to show every aspect of his statemenship.

JOAQUIN MILLER'S POEMS. Vol. I., an Introduction, etc. With frontpiece. "Bear Edition." San Francisco: Whittaker & Ray Co. $1.25 net.

The first volume of a new edition of a favorite American poet, to be complete in six volumes. It contains a lengthy author's introduction, and extracts from Mr. Miller's Journal, besides a few groups of poems.

BRIEF COMMENTS ON LITERARY SUBJECTS.

Swinburne's letters to Edmund Clarence Stedman, which the London Times has had the privilege of laying open to the public eye, reveal the whole-souled admiration of genius that constituted part of the poet's greatness. In particular, Swinburne makes mighty offering of tribute to Walter Savage Landor, whose literary antagonists were represented by Prof. Lounsbury of Yale, in an article, afterward included in his book, "The Standard of Usage in English," in which he referred to Landor as "one of the minor gods of the Georgian era in whose honor a cult has been instituted." Stedman's own admiration of Landor led him to make the critical study about which Swinburne is here speaking:

"The only drop of qualifying bitterness in the pleasure with which I read and reread it rises from the regret that it could not have come nine years before instead of after he went back to the Olympians; for I remember well how pleasant and how precious for all his high self-reliance, the sincere tribute of genuine and studious admiration was even at the last to the old demigod with the head and heart of a lion. I have often ardently wished I could have been born (say) but five years earlier, that my affection and reverence might have been of some use and their expression found some echo while he was yet alive beyond the rooms in which he was to die. The end was very lonely, and I fear the last echo of any public voice that reached him from England must have been of obloquy and insult."

A. C. McClurg and Company will publish this month a life of the inventor of the harvester under the title "Cyrus Hall McCormick, His Life and Work," written by Herbert N. Casson, author of "The Romance of Steel," and "The Romance of the Reaper." The story is not a biography only, but a chapter, as well, in the most important development of American history. Cyrus McCormick emancipated the American farm from the slavery of the soil. Up to this time, no matter how much wheat was grown, no more was obtainable than human hands could gather in the few days when alone the wheat could be harvested. And that quantity was a bare living quantity; its export was unheard of. In such circumstances the political liberty and personal freedom won by Washington and Lincoln were potential only and could not be realized in experience until the harvester made man the master of the wheat instead of its servant. Such an emancipation awaited the fittest human agency for its working out and Mr. Casson pictures Cyrus McCormick as the "man of destiny" through whom the streams of his country's life were to reach their wonderful expansion. The story is told with historical perspective as well as with full personal knowledge and will take its place as the record, not of a man's life merely, but of the greater part of a nation's. The book contains a photogravure portrait and twenty-five other illustrations.

With the announcement of the second edition of "King Alfred's Jewel," the poetic drama which called forth some comment from English and American critics some months ago, comes the revelation of the name of the author, Mrs. Spencer Trask. By this announcement the public is also given the name of the author of "Mors et Victoria," an anonymous drama published by Mrs. Trask a few years ago.

English literature has been favored with so few women who know themselves "to sing and build the lofty rhyme" that the appearance of another who bids fair to obtain a place amid the galaxy of English poets, should awaken interest.

Mrs. Trask is a writer with perseverance toward the highest literary ideal. Her play, "The Little Town of Bethlehem," which was presented last winter by the Ben Greet players, will be seen throughout the country during the coming season. Her dramatic poem, "Night and Morning," dealing with one of the well-known narratives of the New Testament, may also be deemed worthy of attention.

William Dean Howells has opened his cottage at Kittery Point, Me., where it has long been his custom to spend the summer season.

Ralph Barton Perry, author of "The Moral Economy," just published, is assistant professor of philosophy at Harvard University. He is a graduate of Princeton and received the degrees of M.A. and Ph.D. from Harvard.

Maj.-Gen. A. W. Greely, U.S.A., whose "Hand Book of Alaska" has just been published, installed the system of 3900 miles of telegraph lines, submarine cables and wireless now in operation in Alaska. The wireless section of 107 miles from Nome to St. Michaels being the first successful long distance wireless operated regularly as part of a commercial system.

"The Real Boston," says one of the characters in Robert Grant's "The Chippendales," "is bounded on the north by Harvard College, on the east by the dome of the State House, and the Boston Common, on the south by the Boston Art Museum, and on the west by Mt. Auburn Cemetery, and on the northeast by the Associated Charities, and on the southwest by the Boston Symphony Orchestra."

Dr. Henry Smith Williams's book on "Alcohol," which the Century Company has in presa for early issue, has been considerably revised since the appearance of the articles in McClure's Magazine. There has been much matter added, and the book omits the suggestion that the Gothenburg system be tried in America, together with the claim that serious economic disturbances would follow should general prohibition suddenly be made effective.

The Season of Youth.

I fear there's little hope for me—
On age I'll never sup.
It makes no difference where I be,
When spring time first I chance to see
And birds about me trill their glee,
I simply can't grow up!

My soul's so full of verve and snap,
My heart's so filled with joy,
Despite in years I'm quite a chap
In noisy rout I toss my cap
And, spread out flat on nature's lap,
I holler like a boy!

O three times blessed time of spring,
Your praises have been sung
Since birds first flew upon the wing,
Since mortal man learned how to sing,
Because the blessings that you bring,
Keep us for ever young!
—[John Kendrick Bangs, in Harper's Weekly.

The British Museum has acquired a lexicon containing a collection of Latin shorthand symbols, the invention of which is attributed to M. Tullius Tiro, the freedman of Cicero.

Other acquisitions include a wooden book and a ruled tablet, dating from the third century A. D., for teaching schoolboys in Egypt Greek grammar.

The Elks Western Roundup
Illustrated Pages of Interest to All Elks

A Navy for the Pacific
By U. S. Senator George C. Perkins

Lucky Boy
The Story of Nevada's Latest Stampede

Thompson's Truthful Graveyard
By Ellis Parker Butler, Author of "Pigs is Pigs"

Men and Women of the West
Sixteen Pages of Timely Portraits of Those Who Are Making History Today

Five Rattling Good Short Stories

All of the Above and Much More in

July Sunset

Now On Sale 15 Cents

KEEPING THE HAIR



To prevent dry, thin and falling hair, remove dandruff, allay itching and irritation and promote the growth and beauty of the hair, frequent shampoos with

Cuticura Soap

And occasional dressings with Cuticura are usually effective when all other methods fail. Special and full directions accompany each package of Cuticura. In the preventive and curative treatment of eczemas, rashes, itchings and chafings, for sanative, antiseptic cleansing of ulcerated and inflamed mucous surfaces and all purposes of the toilet, bath and nursery, these pure, sweet and gentle emollients are indispensable.

Sold throughout the world. Depots: London, 27, Charterhouse Sq.; Paris, 5, Rue de la Paix; Australia, R. Towns & Co., Sydney; India, B. K. Paul, Calcutta; China, Shanghai Drug Co.; Japan, Z. P. Maruya, Ltd., Tokio; Russia, Persia (Ispahan), Mexico, South Africa, Lisbon, Ltd., Cape Town, Natal, etc.; U. S. A., Potter Drug & Chem. Corp., Sole Props., 135 Columbus Ave., Boston.

32-page Cuticura book telling how to preserve, purify and beautify the skin and scalp.

A. GREENE & SON
Exclusive Ladies' Tailors
Reduced Prices This Month
107½ NORTH MAIN STREET

Maxime's
529 Broadway.
The Popular Millinery Market of Los Angeles.

H. LYONS,
Ladies' Tailor
HIGH-CLASS TAILORING AT POPULAR PRICES
444 So. Broadway, Room 510.

White and Domestic Sewing Machines
H. O. BROOKS, General Agent
557 So. Broadway
All kinds of machines rented, exchanged and repaired.

SILKS Prices Always the Lowest
THE SILK STORE
219 Mercantile Place

Clothes for Instant Service
Reliable Cloak Co.
Undersells Them All
LADIES' TAILORS
747 So. Broadway

Sale Music **17c**
Vocal, Instrumental
Music Dept., 3rd Floor.

Vocal

Beautiful Eyes. (Mabel Hite's hit at Orpheum.)
If You Only Will, (Ciribiribin.)
"You."
The Great Pacific Shore.
I Love My Wife, But Oh You Kid.
Won't You Be My Billy Possum.
Rosemary.
Let's Go Into the Picture Show.
Back Among the Southern Pines.
That Little Sunny Southern Girl of Mine.
You Remind Me a Lot of Someone.

17c, 3 for 50c

Instrumental

The Wild Rose, intermezzo. Captive, march. "The Gladrag." Basarida, Mexican intermezzo. Scotch Rye, rag. **17c** 3 for 50c

Folios

Most famous piano pieces 35c
Famous Medleys containing National, College, Operatic, French and Home Melodies, Love Songs, German and Irish Medleys **15c**

Store Closed All Monday
To Celebrate the Fourth
THIS AD FOR TUESDAY

Home 10571 Sunset-Broadway 4944

Broadway Department Store

Broadway Cor. 4th Los Angeles. Arthur Letts

Bring Your Films Here
Have your developing and finishing done where you are assured of satisfactory work. We have an expert in charge of this work. Prices are the customary Broadway ones. Rear aisle 2.

Broadway Lotion For Sunburn 25c
Have you been to the beach and are you sunburned? Think of Broadway Benzoin and Almond Lotion. It's cooling, soothing, removes the tan and sunburn. We guarantee it to be satisfactory or money refunded. 25c.

BREAKFAST 15c.
Force and cream, and one egg, hot and butter, cup of delicious coffee, 4th floor Cafe. Tuesday .....
DINNER 25c.
Cream of tomato soup, German pot roast noodles or fried fish, tomato sauce, potatoes in cream. Choice of desserts or drinks.

We Announce for Tuesday, Not Monday,

Our Semi-Annual $10.00 Suit Sale for Women

450 Cloth Suits---150 Silk Dresses---$13.00 to $35 Values

We Illustrate Some of the Styles Included



Many Advanced Fall Models Included

It's here—the sale you've been looking forward to. The twice-a-year event for women. This time we throw down the value-bars and are offering in the neighborhood of 600 suits and dresses at the one insignificant price of $10 each.

It means practically every cloth suit in forward stock, as well as 150 silk dresses of more than ordinary beauty.

The Sale Gathers Value Importance By the Arrival of Nearly 200 Beautiful Cloth Suits

These were purchased by our buyer so far under the real value that you'll hardly believe it possible for us to sell them at $10.

One lot includes the advance fall models. They came to our buyer under peculiar circumstances. The manufacturer said, "If you'll place an order for fall suits, I'll take these materials here and make up a fine assortment of fall models and give them to you at a price that you may offer them in your $10 sale." They're beauties, for we selected the cloth and the styles are par excellence.

Included in this sale are suits of fine panamas, tropical serge, satin stripe serges, prunella cloths, cream serge, hairline serges, fancy worsteds and novelty spring suitings. They are beautifully lined throughout with taffeta and peau de cygne; plain tailored styles, many with jet buttons, also many plain tailored styles with the new gored skirts in the kilted style. The color range is complete, including black and white, rose, tan, brown, gray, navy, Alice, wine and electric.

The silk dresses are made of Rajah, messaline and taffeta. The values range from $13 to $35.

A Sale That Will Eclipse Any $10 Sale of the Season

Words fail us in description of the garments. Those who have seen the suits that are going into the sale marvel at the value offering. We have profited by past Semi-Annual $10 Sales, and this sale is to be bigger and better, because we have more merchandise, better merchandise and more attractive styles.

Sale Begins Promptly at 8 O'clock Tuesday

There's going to be a crowd. You have only to see the windows to realize this yourself.

Women's 50c Lisle Hose . . 25c
Very attractive patterns in lace lisle hose. Imported, spliced heel and toe; also a few white lace styles in the lot, marked 50c, Tuesday, aisle 8, 25c.

Women's Stockings . . 6c
Fast colors, black or tan, seamless finish stocking; they're underpriced for an important day in the stocking section Tuesday, aisle 7.

Infants' 50c Silk Hose . . 25c
They're marked 50c, the imported kind, spliced heel and toe, a small lot, and in black only. No phone or mail orders. Tuesday, aisle 8, pair 25c.

Women's 50c Underwear . . 39c
Jersey ribbed vests. Low and short sleeves, pants knee or ankle length; there are also some extra sizes in the lot. Tuesday 50c garments at 39c.

$1.98 to $3.25 Dresses for Children . . $1
We're going to close out about 100 children's dresses Tuesday. They are marked now $1.98 to $3.25. Very pretty styles in striped and checked gingham, Buster Brown, sailor and full blouse cut. Trimmed with embroidery and large pearl buttons. Sizes range from 6 to 14 years. Tuesday choice, while they last, 2nd floor, each $1.



Important Purchase Shopping Bags 89c
The after inventory surplus of an Eastern manufacturer. Shopping bags of various styles and sizes, embracing about 15 different ideas. Novelties and popular shapes. Most of them made of real leather, some are leather lined, coin purses and inside pocket. Some are made of fancy embossed leather. All are great bargains at this price. The attention of every woman is directed to aisle 3, Tuesday, 89c.

Pongee Silks Mid-Season Sale

Timely news for silk buyers, pongee silks are prime favorites for suits, skirts, waists, coats, wraps, pajamas, men's shirts and they are just as scarce as they are favored.

Good fortune favored us for we just received two cases of Oriental pongees to be offered at prices that should create a sensation in the silk section, beginning Tuesday.

27-Inch Silky Foulards From 10 to 11 a. m. 29c
Pretty patterns in good shades of smoke, sapphire, brown, reseda, myrtle, catawba, old rose, Copenhagen, black, navy, etc., from 10 to 11 a.m. only, yard 29c.

Jap and China Silk
These are in the black genuine Lyons dye. Perspiration and water proof.

27-INCH JAP SILK AT 59c
27-inch Jap Silk, 69c — 27-inch Jap Silk, 79c
36-inch Jap Silk, 89c — 36-inch $1.25 grade, 99c
This is perspiration, water and spot proof, warranted fast black.

Ponge Taffeta From 8 to 10 ... 25c
This is 19 inches wide, white, cream, pink, light blue and the other prevailing shades, suitable for dainty evening dresses, street wear, waists, etc., from 8 to 10 only, 25c a yard.

Shantung Pongee

75c grade, 26-inch	58c
85c grade, 26-inch	68c
$1.00 grade, 26-inch	78c
$1.19 grade, 26-inch	88c
$1.25 grade, 26-inch	98c
$1.00 grade, 34-inch	79c
$1.19 grade, 34-inch	89c
$1.25 grade, 34-inch	99c
$1.39 grade, 34-inch	$1.09
$1.50 grade, 34-inch	$1.19
$1.75 grade, 34-inch	$1.39
$2.00 grade, 34-inch	$1.59
$2.25 grade, 34-inch	$1.79
$2.50 grade, 34-inch	$1.99

Dutch Collar Pins Manufacturer's Surplus 25c
How's this for bargain news? Dutch collar pins when Dutch collar pins are in such great demand. A surplus stock of a large Eastern manufacturer who has discontinued the making of all jewelry excepting rings.
There is a choice of heart and oval shapes, with beautiful struck floral designs. Pretty painted medallions. A variety including green, rose and Roman gold finishes. This is a bargain worth while; while the quantity lasts, 25c.

For the Same Reason Belt Buckles 15c
These from the same manufacturer. 250 belt buckles that the manufacturer is closing out; they came to us at a bargain price; we'll pass them on the same way. Divided, dip front and special designs. Choice of gun metal, oxidized, rose and Roman gold finishes. One of the most remarkable lots that has come our way in many a day. You'll want several at the price. Aisle 2—15c.

Men's Scarf Pins Genuine Stones .. 35c
Here's another lot of goods from the same manufacturer. Genuine stone scarf pins, consisting of opals, amethysts, brown sardonyx, bloodstone and cut garnet. The stones alone are worth two and three times the price we are asking for the scarf pins. They're set in gold filled mountings. Plain and fancies with safety device. Remember, these are guaranteed genuine stones. Only 250—while they last, each 35c.

Remarkable Purchase and Sale

Women's Oxfords---Pumps and Ankle Strap Pumps . . $2.48
From Bliss, Perry & Co.'s $3 to $4 Lines



Truly wonderful shoe news for Tuesday. We contract for all the floor samples of this great Shoe firm, and this lot far excels any shipment we've received within the past year.

The assortment includes gray suede oxfords and ankle straps, patent colt oxfords with fancy colored tops. Patent tan and gunmetal sailor and court ties. Bronze ankle straps and patent kid pumps with light or heavy sole.

Also brown suede pumps with bow and buckle, hand turned sole. Patent colt and tan ankle straps and hand turned soles and medium Cuban heels. Then there are short vamp styles. Really the most remarkable gathering of high grade footwear that it has been our fortune to secure in many a long day. These are manufactured to sell at $3 and $4. Sale price $2.48.

Men's $3 to $4 Branded High Grade Oxfords . . $2.48
A companion event to go hand in hand with the women's event at $2.48. Box calf, velour calf, patent kid, patent colt, vici kid, tan Russia calf and brown vici kid, hand welted, single or double soles, various lasts, from the narrow straight to the full English swing. They represent shoes from America's best factories, many of them stamped $3 and $4 on the sole, sale price $2.48.

Notion Leaders
Everything you want at prices that you cannot afford to overlook. That's the motto of the Notion Dept. These for Tuesday.
Hose Supporters—Pad front, all colors. Foster's, regularly 49c. Special Tuesday, pair 25c
Pearl Buttons—White ocean pearl, ligne, 14 to 24, assorted styles, dozen 5c
Hair Pin Cabinets—Containing 80 Japanned wire pins 3c
Finishing Braid—In white, some pretty patterns, belt of 4 yards 5c



Great Purchase Lace Curtains $1, $1.25 and $1.50 Values, Tuesday 75c
A big Eastern mill's surplus stock of curtains, consisting of their twos, threes, fours, five and six pair lots. Embracing the very finest bungalow, madras weave, Nottingham and Brussel effects, nearly all of them in the desirable Arabian shades, a number of designs in the green and red included in the lot.
There are about 100 pairs of summer cross-striped madras curtains, big values at $1. Remember, the quantities are small, the values are big.
We advise you to be here early Tuesday, pair, 75c.

Silkoline 7½c to 10c Grades 5c
30 inches wide, a number of plain pieces included, 36-inch widths. All day, with a limit of 20 yards to a customer, yard, 5c.

Smyrna Rugs Size 30x60 inch $1
Reversible, made of washed jute, all are neatly figured, size 30x60 inches, very important price, $1.

Sample Ends Ingrain Rugs 19c
All wool ingrain art rugs and ingrain carpet samples, 36-inch square pieces. From 8 to 12 only, each 19c.

Three 9x12 Rugs Brussels and Velvets $19.50
Seamless velvet rugs, new patterns, seamless Brussels rugs, heaviest kind and Smith's Axminster rugs, choice $19.50.

75c and $1 Silk Gloves 50c
We've taken out 50 dozen of our regular 75c and $1 silk gloves, consisting of Amsterdam, Ivanhoe and Niagara makes. We have too many of these lines. We're going to close them out Tuesday at 50c pair. Not all colors included, but a good color range, and not all sizes either, but it's a bargain you'll be quick to take advantage of, while they last, pair, 50c.

$3 Chamois 16-Button Gloves $1.89
These are actual $3 chamois gloves, washable kind, guaranteed to give service, natural shades only, but all sizes; every pair fitted, regular price $3, sale price $1.89.

Pongee Parasols Tuesday Special $1.89
These have colored borders, also striped borders, numerous colors, all have good handle. They sell at considerable more regularly. Tuesday's price, $1.89.

Mason Jars Tuesday Sale



Bargain news from the basement. Preserving time and Mason jars at sale prices. These are genuine Ball jars with porcelain cap. No phone orders on these.

PINT, DOZ. 42c
QUARTS, DOZ. 48c
½ GALLONS, DOZ. 72c

Sample Line Jardinieres
These come to us from a big factory representative. Prices start at
25c, 50c, 58c, 75c and Up to $3

Berry Bowl, Like Cut, 39c
It looks like cut glass, doesn't it? Well it's called near cut glass, pressed, of course; this is a bargain price, 39c. Basement.



6 AD IRONS—The sensible kind, with the most rigid handle; $1.50 regularly, sale price, set $1.20
WASH TUBS—Galvanized, 64c size, no telephone orders, Tuesday 48c
SEAMLESS BUCKET—3-pint size, with tin lid, gray enamelware, 25c ones for 15c
HOT PLATE—Clipper, two-burner style, regularly $2.75, Tuesday $2.32
MAIL BOX—Rural kind, regularly $2.25, sale price $1.50
Arctic Freezer — The easy running, 4-qt. size, regular price $2.45, sale price $1.95
CLAYWOOD WARE—It's new, vases and fern pots and jardinieres. Just one piece of a kind. They're samples very attractively priced.
COTTAGE SETS — Of china, high grade ware, pretty shapes, white and gold, $20 set for $16
COTTAGE SETS—Pretty border decoration, gold traced, good shape. Limoge china, regularly $19.45 set $15.52
SAUCE PAN — Large size, gray enamelware, handled ones, extra deep, slightly imperfect, bargain at 20c

Garden Hose Purchase
5 Ply, 8c foot
Here's great news for Tuesday. 5-ply hose to be sold at 8c foot. Just a lucky purchase. We'll sell it in 25 and 50 foot lengths only, each complete with couplings.

July Sale White Goods Low Prices the Attraction

There's a great demand for white goods right now, and it's when the demand is best that we plan to save you money. These prices tell their own story.

20c Madras 36 Inches Wide 12½c
Fancy figured and striped madras; some with dainty hairline stripes; full 36 inches wide; some stores ask 25c. Our 20c grade Tuesday, yard, 12½c.

10-Yard Bolts English Longcloth 60c
Good firm quality, soft finish English longcloth; fine for undermuslins; limit of two bolts to a customer. Bolt, 60c.

12½c to 20c White Lawn 7½c
10 pieces of white lawn and India linon; they're slightly soiled on the outside of the piece; regular 12½c, 15c and 20c grades. While they last Tuesday, yard, 7½c.

Colored Lawns 10c to 15c Values 5c
Fully 2000 yards of this plain colored lawn, in lengths from 5 to 20 yards, colors are old rose, pink, nile green, reseda, tan, brown lavender, etc., worth 10c, 12½c and 15c, Tuesday, yard, 5c.

10c and 12½c Bleached Cambric Muslin 7c
Fine quality, soft finish cambric muslin; lengths 5 to 15 yards; limit 10 yards; no phone or mail orders and none to dealers. Yard, 7c.

8⅓c to 12½c India Linon 4¾c
800 yds. white India linon; qualities that usually sell at 8 1-3c to 12½c in the regular way; limit of 10 yards. Yard, 4¾c.

40-Inch English Nainsook 10c
Extra fine soft finish nainsook; 40 inches wide; splendid quality for undermuslins. Priced for Tuesday's selling, third floor, yard, 10c.

Pequot Sheets Size 72x90 ..... 69c
Here's an item full of importance to housewives, hotel and rooming-house keepers. Genuine Pequot bleached sheets, 72x90 inches, while 40 dozen last, 69c each Tuesday.

PILLOW CASES SIZE 45x36 ..... 8½c
Bleached pillow cases, full size, 45x36, 3-inch hem, well finished. Limit 6 to a customer; no phone or mail orders, 3rd floor Tuesday, 8 1-3c each.

BLEACHED SHEETS SIZE 72x90 ..... 33½c
Made of firm quality bleached sheeting, 2 yards wide by 2¼ yards long, 3-inch hem at top with finished center seam. Limit 4 to a customer, no phone orders, Tuesday, 33 1-3c.

35c MERCERIZED DOTTED MULL 15c
Pretty white mull waistings, a very highly mercerized fabric, neat dots woven throughout, 35c quality, on sale Tuesday at 15c yard. 3rd floor.

Linens, Towels, Spreads Cut Prices For Tuesday

$1.25 DAMASK—Fine satin damask, 72 inches wide, all linen, yard 98c
85c DAMASK—All linen, 70 inches wide, satin finish, various patterns, sale price, yard 68c
45c DAMASK—White, 58-inch, firm close weave, assorted patterns, satin finish, yard 37½c
12½c TOWELS — Hemmed huck, 20x40-inch, red or white borders, each 9c
15c BATH TOWEL—Cream 18x45 inch, good weight, double thread, fringed end 12½c
$1 SPREAD—80 inches wide, 88 inches long, satin weave, several patterns 75c

Semi-Annual $10 Suit Sale

For Men and Young Men



This great Semi-Annual event will be at its very best Tuesday. The sale is young.

You can't go astray. There were over 1600 suits to begin with and the majority of them being worth from $15 to $25—even if you were the last man to attend the sale on the last day you'd secure big value for your money.

The enthusiasm that has marked the first three days of the event is a grand tribute to this buying and selling organization. We've frequently had men remark: "I don't see how it's possible for you to offer such suits for the money."

Selling has been nothing short of phenomenal. All the words that we can say in favor of this event might not influence you, but we guarantee if you come and see the suits you'll be influenced, for we defy competition and say that no such suits have been produced at this price.

$10.00
All Alterations Free
Satisfaction or Your Money Back

Sale Groceries

WE QUOTE PRICES TO MAKE A BIG DAY IN THIS DEPT.

15 lbs. New Potatoes Fancy Large Ones . . 25c
BACON—Eastern Sugar Cured, Fancy lean. Sold elsewhere at 22c, lb. 18c
BUTTER—La Premier, Fancy Creamery, less than wholesale, 2-lb. brick 59c
CHEESE—Fancy California, 2 lbs. 35c
19 LBS. SUGAR ON $1 GROCERY ORDER $1
FLOUR—Gold Medal, 49 lb. sack $2.10
FLOUR—Apple Blossom, 49 lb. sack $1.70
PEAS—Fancy, New Pack, dozen $1.15; can 10c
CORN—Iowa Sugar, dozen 95c; 3 cans 25c
TOMATOES—Burnham solid pack; doz. $1.15; can 10c
SALMON—Choice Pink, dozen 95c; 3 cans 25c
GRAPE JUICE—Angelus, qt. bottle 35c
PLUMS—Or Pie Peaches, 2 cans 15c
PRUNES—Extra Choice, 5 lbs. 25c
COFFEE—Broadway Delight, 2 lbs. 35c
TEA—Our 50c quality, lb. 45c
BAKING POWDER—Royal, 8 lb. can $1.19

Times Clearing House
CLASSIFIED ADVS.
XXVIIITH YEAR.

CLASSIFIED INDEX.
PART IV.

	Page.	Col.
LIFETIME NOTICES	1	1
SPECIAL NOTICES	1	1-2
PERSONAL	1	2-3
CHURCH NOTICES	1	3
SOCIETY MEETINGS	1	3-7
WANTED—Help, Male	1-2	7, 1-3
WANTED—Help, Male and Female	2	3
WANTED—Male, Investment Required	2	3-4
WANTED—Help, Female	2	4-7
WANTED—Help, Male and Female	2	1
WANTED—Help, Male and Female, Instruction Course	2	1
WANTED—Help, Male and Female, to Learn Trades	2	1-2
WANTED—Situations, Male	2	2-4
WANTED—Situations, Female	2	4-5
WANTED—Situations, Male and Female	2	5
WANTED—Agents, Solicitors	2	5-7
WANTED—Partners	2	7
WANTED—Rooms and Board	3	7
WANTED—Work by the Day	3	7
WANTED—Houses	3	7
WANTED—Rooms	3-4	7, 1
WANTED—To Rent	4	1
WANTED—To Purchase, Real Estate	4	1-4
WANTED—To Purchase, Miscellaneous	4	4
WANTED—Miscellaneous	4	4-5
TO LET—Furnished Rooms	4	1-7
TO LET—Unfurnished Rooms	4	7
TO LET—Furnished and Unfurnished	4	7
TO LET—Flats	4-5	7, 1
TO LET—Furnished Flats	5	1-2
TO LET—Apartments, Furnished and Unfurnished	5	2-3
TO LET—Rooms and Board	5	3-4
TO LET—Houses	5	4-7
TO LET—Furnished Houses	5-6	7, 1-2
TO LET—Stores Offices	6	3-4
TO LET—Beach Property	6	4
TO LET—Poultry Ranches	6	4
TO LET—Pasturage	6	4
TO LET—Farming Lands	6	5
TO LET—Country Homes	6	5
TO LET—Miscellaneous	6	5
CAFES	6	5-6
NURSES	6	6
MODELS	6	6
TYPEWRITERS	6	7
STORAGE	6	7
MACHINERY	6	7
FOR SALE—Merchandise	7	1
FREIGHT FORWARDING	7	1
LIVE STOCK FOR SALE	7	1-5
LIVE STOCK WANTED	7	5
LIVE STOCK EXCHANGE	7	5
LOST, STRAYED, FOUND	7	6-7
RIDING ON WHEELS	7-8	7, 1-4
ASSAYING AND ASSAYING	8	4-7
MUSICAL INSTRUCTION	8-9	7, 1
REAL PROPERTY	8	1
EDUCATIONAL	9	
MUSICAL INSTRUMENTS	9	
ATTORNEYS	9	
PHYSICIANS	9	
DENTISTS	9	
MISCELLANEOUS	9	
OSTEOPATHS	9	
DRESSMAKING	9	

Classified Liners.

Times Classified rates: The rate for inserting "Want" ads. in The Daily Times is 1c per word for each insertion; in the Sunday issue 1½c per word, each insertion; minimum charge, 25c; except under the following classifications the rate for each is 10c per line, minimum charge, 50 cents; "Society Meetings," "Personals," "Special Notices," Church Notices, Miscellaneous," and "Bath and Massage."

"Liner" (Classified) advertisements for Monday insertion received over the counter or by telephone after 11:30 o'clock Saturday nights will be inserted under the head of "Too Late to Classify."

Sunday real estate advertisements, to be classified properly, must be in The Times office before 10:30 o'clock Saturday night. Rates 1½c per word.

The Sunday circulation of The Times exceeds 77,000 copies, and more "liners" are regularly printed in its columns than in the five other Los Angeles newspapers combined.

Telephone your want advertisements to The Times" any time of day or night and secure prompt and careful attention.

The Times cannot guarantee accuracy nor assume responsibility for errors of any kind occurring in telephoned advertisements.

THE TIMES will not be responsible for more than one incorrect insertion of any advertisement ordered for more than one time.

Advertisers should retain receipts given by The Times in payment for "Liners." No mistakes can be rectified without such.

ONE-TIME NOTICES—

This classification is especially intended for announcements wherein the ELEMENT OF TIMELINESS is an essential feature, such as urgent notices of all kinds, announcements and compulsory-meeting notices (no-society notices (funeral notices excepted,) and business offers, with notices calling attention to advertisements in some other part of the paper, and all events to occur on any certain date named. No standing advertisements accepted for this classification.)

ALL Paper and Burlaps.
36-in special natural burlap, per yd., 8c; coloring burlap, per yard 12c
natural burlap, per yard 20c
all colors, per yard 30c
Burlaps, 36c; all colors 40c
all colors 60c
house paints, gallon $1.40
ST., SE. S. Spring. Home F1203, Main 1064.

HOME Is Your Heaven.
on earth. Make it beautiful at little cost. High grades, and you could not tell the new out nights with a club. 81 patterns new 25c roll; 94 leather paper for dining-room, at $1.25; 50c bedroom paper now 35c; 75c kitchen paper now 35c roll; 30c 25c; 12 paint, $1.50 gallon. F. J. Bauer, 318 South Spring street. Main 4864. Home F7871.

CLEANING, Dyeing, Repairing.
Men's and women's suits cleaned, dyed or pressed. Coats and jackets relined, rebound, at moderate prices. (Men's service.) $1.25 and $1 per month, one suit per week. Elite Suit Cleaning Co., 316 West Broadway. Broadway 6096.

SELF-HEATING Flat Iron.
New invention. No attachments. Also fine for light cooking. Agents see demonstration. Imperial Co., 119½ S. Spring st.

ELECTROLYSIS And Chiropody.
Superfluous hair and moles removed. Dr. Ella M. Williams, 606 West Seventh.

ADVANCE Building News.
Furnished daily by Building Report Co., 113 Mer. Tr. Bldg.

PRIVATE Home for Old People.
Graduate nurses in attendance. Call or address L. J. Adams, 324 E. 23d st.

SPECIAL NOTICES—

FURNITURE REPAIRED, UPHOLSTERING, etc. for furniture and refinishing a specialty. Go-carts repaired. 1003 S. MAIN. Phones Way 4532, B4387.

NICELY PRINTED BUSINESS CARDS, 50c in convenient boxes; other printing in proportion. E. J. NELSON CO., Home 1224, 324 S. Broadway.

CLEAN AND PRESS ANY SHIRT 25c; suits, $1.25; waists, 75c. We call and deliver. A4739. Main 8441. MISSOURI STEAM LAUNDRY, 236 South Hill st.

NOTICE—I WILL NOT BE HELD RESPONSIBLE for bills contracted by my wife, Carry Lee, after June 23. EARNEST LEIFER.

FEATHER PILLOWS RENOVATED AT THE FEATHER WORKS, 758 San Pedro st. Sunset Main 1586, Home F5641.

CARPETS WOVEN, 36c YD.; 3-YD. rugs woven, 50c. KETCHUM'S CARPET FACTORY, 1234 Bellevue. Temple 330.

CALIFORNIA STEAM CARPET CLEANING WORKS cleans carpets, refitting, repairing and laying. 329 E. 4TH ST. Main 715, Home A4715.

ALICE E. GREY, CALL AT 329 Douglas Bldg. today, 10 to 12 or 2 to 4, or write. Main 1440.

ASSISTED—HOMES FOR BOYS ALL AGES; protected. CHILDREN'S HOME SOCIETY, 2614 Grenfell ave.

FOR SALE—SEMOLA DESTROYS INSECTS in all kinds, and is the best disinfectant. 1 Broadway 4442. 510 E. 16TH.

OSTEOPATHY—DRS. THOMAS OF A. T. Still's, 424 Grosse Bldg., 4th and Spring. Phone Bdwy. 2122.

PEOPLE'S HALL, 227 S. MAIN. NOON PRAYER meeting daily; gospel meeting every day.

CURTAINS LAUNDERED BY HAND. Main 801, Home F4123. MRS. HEATH.

Times Clearing House
CLASSIFIED ADVS.

Los Angeles Sunday Times

Part IV—12 Pages
FIRST LINER SHEET

XXVIIITH YEAR.

SUNDAY MORNING, JULY 4, 1909.

On All News Stands, Trains and Streets. | 5 CENTS.

CLASSIFIED INDEX.

PART IV.

	Page.	Col.
CHRISTMAS NOTICES	1	1
SPECIAL NOTICES	1	1-2
PERSONAL	1	2-3
CHURCH NOTICES	1	3
SOCIETY MEETINGS	1	3-4
WANTED—Help, Male	1-2	4; 1-3
WANTED—Help, Male and Female		
WANTED—Help, Male, Investment Required	2	3-4
WANTED—Help, Female	2	4-7
WANTED—Help, Male and Female	2	1
WANTED—Help, Male and Female; Instruction Course	2	1
WANTED—Help, Male and Female, to Learn Trades	2	1-3
WANTED—Situations, Male	2	3-4
WANTED—Situations, Female	2	4-5
WANTED—Situations, Male and Female	2	5
WANTED—Agents, Solicitors	2	5-7
WANTED—Partners	2	7
WANTED—Rooms and Board	2	7
WANTED—Work by the Day	2	7
WANTED—Situations	2	7
WANTED—Rooms	2-4	7; 1
WANTED—To Rent	4	1
WANTED—To Purchase, Real Estate	4	1-4
WANTED—To Purchase, Miscellaneous	4	4
WANTED—Miscellaneous	4	4-5
TO LET—Furnished Rooms	4	5-7
TO LET—Unfurnished Rooms	4	7
TO LET—Furnished and Unfurnished	4	7
TO LET—Flats	4-5	1
TO LET—Furnished Flats	5	1-2
TO LET—Apartments, Furnished and Unfurnished	5	2-3
TO LET—Rooms and Board	5	3-4
TO LET—Housekeeping Rooms	5	4-7
TO LET—Furnished Houses	5-6	7; 1-2
TO LET—Stores Offices	6	2-4
TO LET—Beach Property	6	4
TO LET—Poultry Ranches	6	4
TO LET—Pasturage	6	4
TO LET—Farming Lands	6	5
TO LET—Country Homes	6	5
TO LET—Miscellaneous	6	5-6
SWAPS	6	6
NURSES	6	6
MODELS	6	6
TYPEWRITERS	6	7
STORAGE	6	7
MACHINERY	6	7
FOR SALE—Merchandise	7	1
FREIGHT FORWARDING	7	1
LIVE STOCK FOR SALE	7	1-4
LIVE STOCK WANTED	7	4
LIVE STOCK EXCHANGE	7	4
LOST, STRAYED, FOUND	7	4-7
THINGS ON WHEELS	7-8	7; 1-4
MINING AND ASSAYING	8	4-7
MUSICAL INSTRUCTION	8-9	7; 1
REAL PROPERTY	9	1
EDUCATIONAL	9	1
MUSICAL INSTRUMENTS	9	1
ATTORNEYS	9	1
PHYSICIANS	9	1
DENTISTS	9	1
BATHS	9	1
CHIROPODISTS	9	1
DRESSMAKING	9	1

Classified Liners.

Times Classified rates: The rate for Liner Classified ads. on The Daily Times is 1c per word for each insertion; in the Sunday issue 1½c per word, each insertion; minimum charge, 25c; except under following classifications, where the rate for each time is 10c per line, minimum charge 25 cents: "Society Meetings," "Personals," "Special Notices," Church Notices, Miscellaneous," and "Bath and Massage."

"Liner" (Classified) advertisements for Sunday insertion received over the telephone or by messenger after 11:30 o'clock Saturday nights will be inserted under heading "Too Late to Classify."

Sunday real estate advertisements, to be classified properly, must be in The Times office before 10:30 o'clock Saturday night. Rates 1½c per word.

The Sunday circulation of The Times exceeds 77,000 copies, and more "liners" are published in The Times columns than in the two other Los Angeles newspapers combined.

Telephone your want advertisements. Ring up "The Times" any time of day or night and secure prompt and careful attention.

The Times cannot guarantee accuracy or assume responsibility for errors of any kind occurring in telephoning advertisements.

THE TIMES will not be responsible for more than one incorrect insertion of any advertisement ordered for more than one time.

Advertisers should retain receipts given by The Times in payment for "Liners," as no mistakes can be rectified without them.

ONE-TIME NOTICES—

This classification is especially intended to cover announcements wherein the ELEMENT OF TIME IS ALL OR essential feature, such as urgent notices of all kinds, assessments, dividend and compulsory-meeting notices, orders to contractors, special and additional notices (not legal in form), auction offers, with notices calling attention to advertisements in some other part of the paper, and all events to occur on any certain day since passed. No standing advertisement accepted for this classification.

Wall Paper and Burlaps.

16-in special natural burlap, per yd., inc.
colored burlap, per yard.....10c
natural burlap, per yard.....15c
all colors, per yard.....20c
natural, all colors.....30c
all colors.....50c
house paints, gallon.....$1.00
floor, etc., paint, gallon.....$1.00
Home F3958, 2-4th joh.

HOME Is Your Heaven,

on earth, makes it beautiful at little cost, then smile, and you could not be the one of nights with a club. $1 parlor paper (per roll) 9c; leather paper for the room at $1.00; the bedroom paper now 7c; the kitchen paper now 3c roll; 50c per gal. ready mixed paint; 45c gallon. F. J. Bauer, 345 Spring street. Main 4564, Home F7471.

CLEANING, Dyeing, Repairing.

Men's and women's suits cleaned, dyed or pressed. Coats and jackets relined, or rebound, at moderate prices. (Men's service.) $1.50 and $2 per month, one suit. Elite Suit Cleaning Co., 515 West Fifth. Broadway 4696.

SELF-HEATING Flat Iron.

New invention. No attachments. Also fine for light cooking. Agents see demonstration Imperial Co., 113½ S. Spring st.

ELECTROLYSIS And Chiropody.

Superfluous hair and moles removed. Dr. Ella M. Williams, 326 West Seventh.

ADVANCE Building News.

Furnished daily by Building Report Co., 113 Mer. Tr. Bldg.

PRIVATE Home for Old People.

Graduate nurses in attendance. Call or address L. J. Adams, 124 E. 23d st.

SPECIAL NOTICES—

LADIES—

YOUNG LADIES
SCHOOL GIRLS

AT MACDONALD'S COLLEGE OF HAIRDRESSING AND BEAUTY CULTURE, learn the sister arts of dressing the hair, treating the scalp and skin, manicuring, etc. Now is just the time for girls who have left school, to take up this profession. Not difficult to learn; not overcrowded; proficiency commands high salary. Our advanced students are paid wages while still in college. Our graduates are constantly in demand. Diplomas from MACDONALD'S are recognized by leading establishments everywhere as testimonials of merit.

"IF YOU'RE AN EXPERT YOU'RE A MACDONALD GRADUATE."

Established four years ago by Miss Jessie H. MacDonald. This is the ORIGINAL college of its kind on the Coast. Perfectly refined and exclusively for ladies. Skillful training by competent tutors. Special rates of tuition if you start with our July class.

MACDONALD'S
MACDONALD'S

Ladies, you may have expert service in manicuring, facial massage, hair dressing, scalp treatments each, 15c; 4 for 50c; 8 for 90c; and secure our beautiful line of hair goods. We match any shade. Combing made to order any style. All the MACDONALD toilet preparations we make and guarantee as absolutely pure. If you cannot call, write for free illustrated booklet. Mail orders filled.

324 Mercantile Place, Suite 32 to 44.

TO "LINER" ADVERTISERS:

Dating from June 1 classified advertising in The Times will be charged by the word at the present established rate of 1c per word in the daily issue and 1½c Sunday.

Close calculations, covering a period of several months, develop the fact that the average number of words to the line are a fraction over seven. This basis for charge, therefore, will prevail after June 1.

Cash "want" advertising has always been calculated by the word, and this regulation will not change the manner of handling it.

The present "want" ad. rate has been in effect for many years, though the circulation of the paper, now more than 80,000 daily and 90,000 Sundays, has trebled during this period. No paper in the United States, rate considered, compares with The Times in "want" ad. service.

THE TIMES-MIRROR COMPANY.

GOOD SENSE BEAUTY TALK. HOW TO CARE FOR THE SKIN AND HAIR. If you keep your face clean, "just real clean," you will never have wrinkles, blackheads or big pores. You can do it with ANNA BERGSON'S WITCHHAZEL CLEANING CREAM AND SKIN FOOD. One of her scientific facial treatments will teach you how by devoting ten minutes a day to yourself you will accomplish wonders. No skinning or old fashioned massage, but a treatment that cleanses the pores, hardens the tissue and strengthens the muscles. Dandruff and falling hair positively cured by my medicated shampoos and hair tonics. 456-17 PAY BLDG., cor. Third and Hill. Phone A6377. x4

SUNDAY REAL ESTATE LINERS—

Classified real estate advertisements for insertion in SUNDAY TIMES must be in the office not later than 10:30 o'clock Saturday nights. Other "want" advertisements for Sunday insertion will be taken over the counter until 11:30 p.m.

The great volume of liners printed in The Sunday Times, appearing regularly over their separate announcements, makes this regulation absolutely necessary in order to get the big Sunday issue out on time.

WRINKLES REMOVED.

No operating, no filling, but the latest and most scientific method for removing lines and wrinkles, special price $5. Hollows in the face, neck and shoulders filled in one sitting. Deep wrinkles and all facial blemishes removed in one treatment. Lowest prices. Course taught. Best of physicians' indorsement. MRS. DELANO, Expert Dermatologist, 672 Westlake ave. Phone 52317.

YOGOOBA DID IT! IS DOING IT EVERY day. No more gray hair. No need of hair dye or stimulant. Yogooba, a natural vegetable preparation in tablet form, a new treatment, has never failed to restore gray or faded hair to its natural color, nor ever will. Price per box, $2.50; sufficient for treatment. Send $2 with this ad to YOGOOBA TOILET CO., 215½ Mercantile Place, Los Angeles. x4

THE AUDIT COMPANY of Los Angeles
PUBLIC ACCOUNTANTS AND AUDITORS.
PUBLIC STENOGRAPHERS.
340-344 CITIZENS' NATL. BANK BLDG.
Home Phone A6536.

NOW IS THE TIME TO GET YOUR PICK of location for viewing the parade during Elks week. The Magnolia reviewing stand, located on west side of Spring, between 7th and 8th, shaded by two magnificent magnolia trees. Why sit in the sun when you can have a nice shady seat for the same money? Tickets now on sale at WILEY B. ALLEN'S MUSIC CO., 416-8 S. Broadway. 5

NOTICE IS HEREBY GIVEN THAT WONG & Lung have bought lease on property of Cheng & Co. located at Stanson and Normandie aves. Known as the McAnany Place, except 4 acres with house and barn. Any bills against this place must be presented before July 4, 1909.

WONG & YUEN WO CO.,
203 Ferguson Alley, L. A.

MEETING OF MEMBERS OF THE EMployees' Protective Association, will be held at 321 Byrne Bldg., Third and Broadway, Los Angeles, on 5th and 6th day of July, 1909, for the purposes of electing directors; all members are requested to be present or send their proxies. EMPLOYEES' PROTECTIVE ASSOCIATION.

PICO FURNITURE MOVING CO. WILL move all your furniture and piano in one load for $4, or by contract. Careful, skilful help, plenty of packing, piano trucks and covers. Large padded vans, phone our manager for special rates to suburban or beach towns. WEST 1506, HOME 26677. 4

CARR
CUCUMBER
FOR THE
COMPLEXION.
FANNIE BRIGGS CARR CUCUMBER CO.,
321 SOUTH HILL STREET.
Phone Broadway 5023. Los Angeles. 4

LADIES' ATTENTION—
Special low prices on first-class tailor made suits, ladies having their own material can have it made in up-to-date styles at greatly reduced prices for a short time only. T. B. MACKIE, Ladies Tailor, 444 S. Broadway. Room 602. 4

DESIRE TO MEET BROAD MINDED, public spirited men and women who are interested in the simple life movement, for the betterment of mankind, and assist in forming clubs. Have purchased most desirable property for this purpose in Southern California. Address P.O. BOX 1211. 4

KNIGHTS OF MALTA, ATTENTION.
A communication is to be instituted in Los Angeles in September. Meeting at 12, 8 p.m., 233 E. 22d st. If you cannot attend, mail or phone your address. Home 21154, Sunset South 1810. N. DALTON, P. C. 4

FOR SALE—MERCHANDISE.
See special bargains offered by Los Angeles department and other stores in the classified columns under above heading. Splendid opportunity to practice economy. Specially selected articles at cut rates; alphabetically arranged.

ADA E. DAVIS, TEACHER OF DANCING, waltz and two-step perfectly in four lessons; classes in Walker Theater Bldg., 730 S. Grand ave., Wednesday and Saturday evenings and Tuesday and Friday afternoons. Private lessons daily by appointment. 4

CESSPOOLS
CLEANED OUT.
All work done satisfactory to inspector.
L. A. SANITARY CO.,
Phone 59146. Temple 593. x5

UPHOLSTERING.
Mattresses and feathers renovated. Manufacturers of bed springs and upholstered furniture. Repairing, refinishing and polishing. 924 S. Main st. Phones Main 5644; Pac. 1644. FOLSOM COMFORT SPRING BED CO.

FIFTY SEWING MACHINES, MANY OF them high grade; price $5, $15 and $20; no higher. Drop heads from $8 up; all kinds rented, exchanged and repaired. WHITE SEWING MACHINE OFFICE, 557 South Broadway.

RID YOUR RANCH OF SQUIRRELS. DO you realize that the squirrels are destroying nearly half the crops in the Southwest? We kill them all at reasonable terms. Write for particulars. Address MR. ANDREW RUSSELL, Long Beach, Cal. 5

TRANSLATED FRENCH NOVELS—(Some illustrated,) second-hand; photos. Catalogue with samples, 25c; letter postage, 5c. G. ARTHUR, 6 Passage Grana, Monte Carlo, France. 4

LADIES, ATTENTION, WE ARE MAKING special prices on all summer suits. If you have your own material will make suits for $10, coats $6, skirts $5. All work guaranteed. 613 W. 6TH. Phone F7126.

PANAMAS BLEACHED WITHOUT INJURious chemicals. We make old hats new by modern mechanical devices, in quick time, at nominal rates. ALIZE, FLICKER HAT WORKS, 328 S. Spring. 425 S. Main.

TIMES BRANCH OFFICE, 631-633 S. SPRING st. Advertisements and subscriptions left at the new Spring-street office of The Times will receive as careful attention as at the main office. Competent clerks in attendance.

COLYEAR'S VAN & STORAGE CO. WILL move you promptly; vans 75c an hour; storage large private locked iron rooms, $1.50 and $2 per month, trunks 25c to 50c. 'Phone FINAL MAIN 1117. Office, 509-11 S. MAIN ST.

RAG RUGS FOR BUNGALOWS, BATH-rooms, etc., woven to order. E. P. PARKER, 2207 Angelica st. Main 6262.

SPECIAL NOTICES—

HAVE YOU HOUSEHOLD GOODS TO SHIP to or from the East or North? Get the benefit of reduced rates at BEKIN'S VAN AND STORAGE CO., agents for tourists and immigrants, 140 S. Broadway.

FOR WOMEN—LADIES, TO DARKEN YOUR eyebrows and lashes, use our new discovery; easily applied; article lasts six months. Send one dollar ($1) to P.O. BOX 449, Cincinnati, O., and we will mail.

THE LIBERAL CLUB WILL CELEBRATE the 8th at Central Park at 2 p.m., with patriotic speeches by Job Harriman, Clarence Meily, Charles T. Spradling. All lovers of liberty invited. 4

FOR MOVING, CALL WEST 4134, HOME 72584. $6 for 9 hours' work; 4-horse padded open vans, experienced men; beach and country trips. Reasonable. Furniture shipped and stored.

WANTED—REAL ESTATE AND BUSINESS boosters to sell treasury stock of A-1 proposition; big money if you work; no fakirs wanted. Call or write quick, 202 I. W. HELLMAN BLDG., Los Angeles, Cal.

WHY BE GRAY? RESTORE THE NAtural color of your hair with the famous GRAY-NO-MORE. Perfectly harmless. A permanent cure for falling hair and dandruff. 672 WESTLAKE AVE. Phone 52317. 4

SUPERFLUOUS HAIR PERMANENTLY removed; references. I also teach electrolysis. MRS. M. J. WOODRUFF, Electric Needle Specialist, 1019 W. 8th st. Phone 10017.

SPECIAL — WE HAVE ALL KINDS OF ranches for sale or exchange. FERGUSON & HOOKER, 609 Pay Bldg., corner 3rd and Hill.

PERTINENT PUBLICITY PROPERLY placed pays profits. Let me interest the investing public in your business. Address X, box 41, TIMES OFFICE. 4

WE PAY CASH FOR LADIES' AND gents' clothes. We also have on hand a fine line of clothes for sale. Tailor shop, 6TH AND LOS ANGELES STS. 4

STAR PLATING AND RUFFLE CO., ACcordion, sunburst and fine knife plaiting; buttons and buttonholes. 453½ S. BROADWAY. 4

PAPER HUNG, 12½c PER ROLL; TINTing, $2 per room and up. Painting and decorating in all branches. Phone MAIN 5493. 4

MAY E. NUNEZ, PUBLIC STENOGRAPHER, Spanish-English translations. Notary. 206 MERCANTILE PLACE. Phones Home 4543, Sunset Bdwy. 1443. 4

POETS AND SONG WRITERS, I ARrange, compose and revise vocal and instrumental music. M. DALEY, 723 West 3d st. Hours 9 to 11 a.m. Main 8606. 4

CELLARS AND CESSPOOLS DUG BY CONtract; prices reasonable; satisfaction guaranteed. G. E. GUTHUE, Sunset phone South 6062. 4

PROMINENT BROADWAY WINDOWS FOR rent during carnival week for reservations. Address F. O. MILLER, 218 American National Bank Bldg., city. 4

AGENTS—IMPERIAL SELF-HEATING FLAT Iron; wonderful invention; also for light cooking. See demonstration, 113½ S. SPRING. x4

CESSPOOLS CLEANED OUT. $2.50 PER load. Our men are plumbers and do good work. RED CROSS SANITARY CO., Phone 10494.

PERSONAL—WANTED WOMAN AS PARTner, one who can invest $500 in a good-paying, legitimate business. Address V, box 154, TIMES OFFICE. 4

10000 BUSINESS CARDS FOR $1. Letter heads and envelopes our specialty. COOK PRINTING CO., 204 Mercantile Place. x

SPECIAL SCALP TREATMENT, SPECIAL attention to all. Special prices this week. 452½ S. BROADWAY. Room 35. F3992. 4

CESSPOOL CLEANED OUT IMPERIAL PUMPING CO. West 12046. x

PHILIP OLSTE AND GROOBMAN HAVE sold their business at 257 North Clark. 7

PERSONAL—Business.

PERSONAL—

HE DELIVERS THE GOODS.

THE WORLD'S GREATEST
ASTRAL SEER AND PSYCHIC.
MILBURN.
WHEN CONSIDERING A PSYCHIC
CONSULT THE BEST.

Milburn is the acknowledged leader of them all. Permanently located in Los Angeles. He advises you with a power higher than human. He brings health and the success in your life. Work guaranteed.
New location, 716 S. HILL ST. Hours 10 to 8 daily and Sundays.

THAT'S ALL. 4

PERSONAL—FREE. FREE. FREE. FREE. FREE. FREE.
MUNDO.
The Indian seer is here, direct from India. First in America to introduce the methods used by the prophets of olden times. See him. He is unlike any you have ever seen. Does positively all that others claim to do, and demonstrates the power of mind over matter free to every patron. The only man in America possessing this power. If he does not benefit you, you pay nothing. Don't pay for anything you do not get. This is common sense. Dollar readings this week. 50c. Hours 10 to 8, daily. 341½ S. SPRING ST.

DAGMAR, THE DAGMAR,
DAGMAR, EGYPTIAN. DAGMAR.
Known at the age of 6 as the child wonder of 2 continents; positively the foremost psychic before the public today; will read your life as it never was read before, or charge nothing. Is that fair? Call and receive a demonstration of the most marvelous power ever witnessed. Special low fee this first week.
50c 50c 50c 50c 50c
Parlors 5 and 7, 230 S. SPRING ST. 4

PERSONAL—TO "LINER" ADVERTISERS: Dating from June 1, classified advertising in The Times will be charged by the word at the present established rate of 1c per word in the daily issue and 1½c Sunday.

Close calculations, covering a period of several months, develop the fact that the average number of words to the line are a fraction over seven. This basis for charge, therefore, will prevail after June 1.

Cash "want" advertising has always been calculated by the word, and this regulation will not change the manner of handling it.

The present "want" ad. rate has been in effect for many years, though the circulation of the paper, now more than 80,000 daily and 90,000 Sundays, has trebled during this period. No paper in the United States, rate considered, compares with The Times in "want" ad. service.

THE TIMES-MIRROR COMPANY.

PERSONAL—MME. LE PIERRO.

BORN LIFE READER AND PALMIST.
TELLS YOU ALL SHE SEES FOR YOU
WITHOUT ASKING ANY QUESTIONS.
CONSULT A RELIABLE LIFE-READER.
SHE CAN AND WILL DO ALL SHE ADVERTISES.

MME. LE PIERRO,
720 S. HILL ST.

PERSONAL—WANTED, ALL PERSONS WHO have money owing them for board, salary, house rents, groceries, doctor bill, notes, verbal or written contracts, or for anything of whatsoever nature, to bring or send same to me for collection. Cash paid for some bad bills. NICK HARRIS, Collector of Bad Bills, 310 Lankershim Bldg. Main 3783. 4

PERSONAL—
FOR SALE—MERCHANDISE.
See special bargains offered by Los Angeles department and other stores in the classified columns under above heading. Splendid opportunity to practice economy. Specially selected articles at cut rates; alphabetically arranged.

PERSONAL—WOMAN GOING EAST, WILL take care of elderly person or children for fare. Inquire M. TAPP, Westlake Studios, 1511 W. Seventh st. 4

PERSONAL — MISS STONE, MANICURING and scalp treatment. 322 S. SPRING ST., room 14. First floor rear. 4

PERSONAL—DAGMAR, EGYPTIAN PSYchic wonder, gives readings daily. 326½ S. SPRING. 4

PERSONAL—WILL SHARPEN GILLETTE razor blades, 25c per doz. 630 H. W. HELLMAN BLDG. 4

PERSONAL—SEE MUNDO, THE GREAT INdian seer; readings daily. 341½ S. SPRING. 4

PERSONAL — MME. ORO, EXPERT PALMist; ladies, 25c; gents, 50c. 204½ S. SPRING. 4

PERSONAL — SALT GLOWS, ELECTRIC vapor and shower baths. SUITE 21, 113½ S. Spring.

PERSONAL — PROF. ALTHOUSE, NOTED astrologer and palmist, 205½ S. SPRING. 4

PERSONAL—Business.

PERSONAL—

BYRON STANLEY.
BYRON STANLEY.
BYRON STANLEY.
247 S. HILL ST. 247.
NEAR ANGELS' FLIGHT.
BETWEEN SECOND AND THIRD STS.
THE RELIABLE PSYCHIC
WHO HAS BLAZED THE PATH FOR
THOUSANDS WHO NOW ENJOY PROSPERITY AND THE FULL MEASURE OF HAPPINESS.
LOW FEE THIS WEEK.
50c. 50c. 50c. 50c.
BRING THIS ADDRESS WITH YOU FOR REFERENCE.
ALWAYS CONSULT THE BEST.
IT IS THE CHEAPEST IN THE END.
$1000 FORFEIT.

I WILL FORFEIT $1000 CASH IF I CANNOT PROVE TO EVERYONE CALLING AT MY OFFICE THAT I HAVE READ FOR MORE PROMINENT AND WELL-KNOWN PEOPLE THAN ANY OTHER THREE CLAIRVOYANTS IN LOS ANGELES. THIS EVIDENCE, IN THE FORM OF PERSONAL LETTERS OF INDORSEMENT, AUTOGRAPHS, PHOTOS AND HAND PRINTS WITH PERSONAL SIGNATURES ATTACHED, INCLUDING KING EDWARD VII, QUEEN ALEXANDRIA, CAMILLE D'ARVILLE, LILLIAN RUSSELL, GROVER CLEVELAND, MRS. CLEVELAND, PROMINENT STATESMEN, MONARCHS, GOVERNORS AND PROFESSIONAL MEN AND WOMEN FROM VARIOUS PARTS OF THE WORLD, BEING OF A CHARACTER THAT MONEY CANNOT BUY.

LIVE AND LET LIVE
IS HIS MOTTO.

PROF. STANLEY IS THE OLDEST CLAIRVOYANT IN EXPERIENCE, THE RICHEST IN KNOWLEDGE AND SKILL, CROWNED WITH YEARS OF UNPARALLELED SUCCESS, HIS ADVICE HAS SAVED AND MADE THOUSANDS HAPPY. IT WILL BENEFIT YOU.

If you contemplate consulting a clairvoyant, several things should be taken into consideration—ability, the honesty of methods, the fairness of dealings, the higher degree of work, the accuracy of each prediction, the common sense used with it, the interest taken in each case, the respect shown to each caller, the fact of secrecy in consultation, the fee charged for services.

If you wish the truth with reliable advice, you will consult him on past, present and future. Bear in mind you will hear the truth. Also remember what has been told you, which too often is not the case.

If there was no genuine there would be no counterfeit. There is honest and dishonest Drs., in fact every profession. A trial will convince the most skeptical that Byron Stanley stands in a position that no just criticism can disturb.

IT IS TO YOUR INTEREST TO CONSULT HIM AND FOR A SMALL FEE LET HIM RELIEVE YOU OF ALL MENTAL ANXIETY AND GUIDE AND DIRECT YOU INTO PLEASANT PATHS OF HAPPINESS AND PROSPERITY.

THERE ARE MANY WHO WOULD SEEK THE PEACE OF MIND A CONSULTATION WITH BYRON STANLEY WOULD GIVE THEM, BUT FOR THEIR FOOLISH MODESTY AND SENSELESS FEAR OF BEING RIDICULED, WHICH IS A GROUNDLESS FEAR.

HIS CLIENTAGE IS LARGE AND EMBRACES PEOPLE IN ALL WALKS OF LIFE, FROM THE RICHEST AND PROUDEST TO THE POOREST AND MOST HUMBLE, SO DON'T DELAY, BUT GO TO HIM TODAY.

REMEMBER THE NAME,
STANLEY.
HOURS 10 TO 8 SUNDAY AND DAILY.
247 S. HILL ST. 247.
BETWEEN SECOND AND THIRD STS.
NEAR ANGELS' FLIGHT.
NEXT DOOR TO NEW Y.W.C.A. BLDG.
BYRON STANLEY.
BYRON STANLEY.
BYRON STANLEY. 4

PERSONAL—
MRS. MASSON,

the noted palmist of London, Eng., may be consulted at
322 S. SPRING ST. (over Owl Drug Store,) by those desiring CAREFUL, CONSCIENTIOUS AND SCIENTIFIC HAND-READINGS FROM ONE OF THE FOREMOST PALMISTS OF THE DAY.
The earnest student and thinker will soon learn in his investigations along psychological lines, that that which pertains to occult phenomena proper can readily be distinguished from crude and oft-exposed SLEIGHT-OF-HAND TRICKS, the most common of which is the telling of the subject's name, age, etc. AFTER HE HIMSELF HAS WRITTEN THAT INFORMATION.
PALMISTRY, HONESTLY PRACTICED, WILL NOT tell you your name, but it WILL give you information of considerably greater value in every-day life.
Your vocation, your present line of work, matters of health and domestic life, financial conditions, success and prosperity, can all be told you through scientific palmistry, WITHOUT A SINGLE QUESTION BEING WRITTEN OR VERBAL.
MRS. MASSON DOES NOT APPEAL TO IGNORANT SUPERSTITION, BUT TO THE FINEST INTELLIGENCE.
HIGH-CLASS PATRONAGE SOLICITED.
(Daily and evenings; Sundays, 9 to 2.) x4

PERSONAL—PUBLIC NOTICE IS HEREby given to employers, attorneys and individuals that for the period of this week and until after the Elks' Carnival I will furnish them the services of either a colored waiting maid, Japanese servant, roustabout for wholesale house, or persons to fill any positions requiring the services of absolutely honest detectives. My detectives are from all walks of life and their evidence is bought by sworn statements. Personal attention given matrimonial investigations, but only facts obtained (no frame ups.) Out-of-town patrons given careful attention. Bank references. NICK HARRIS DETECTIVES, 310 LANKERSHIM BLDG. MAIN 3783. 4

PERSONAL—
JOHN HENLEY,
The Successful Seer
and
Scientific Life Reader,
Gives Dates, Facts, Figures
with unerring accuracy.
Readings Daily.
Psychics Developed.
Occult Books for Sale.
HENLEY.
Low Fee. Low Fee.
134½ So. Broadway,
Bet. 5th and 6th. 4

PERSONAL—Business.

PERSONAL—
THE GREAT, ONLY AND ORIGINAL
MADAM KARMA.
MADAM KARMA.
MADAM KARMA.
MADAM KARMA.
MADAM KARMA.
MADAM KARMA.
MADAM KARMA.
MADAM KARMA.
MADAM KARMA.
MADAM KARMA.
MADAM KARMA.
DEAD TRANCE PSYCHIC.
FROM BOMBAY, INDIA.
THE VEILED
PROPHETESS.
THE GREAT MADAM
KARMA.
HOURS 10 A.M. TO 8 P.M.
HOTEL WILLOUGHBY, SUITE 7.
506 SOUTH HILL ST. 506.
SPECIAL OFFER
FOR SEVEN DAYS.
50c 50c 50c 50c 50c 50c 50c
50c 50c 50c 50c 50c 50c 50c
BRING THIS AD. IF YOU BRING THIS AD.
THE TRUEST PSYCHIC SEERESS THAT EVER LIVED.
STANDS ALONE IN HER MAGNIFICENT POWER OF READING THE FUTURE OF HUMANKIND.
BORN WITH A DOUBLE VEIL.
EDUCATED IN OCCULT MYSTERIES AND HINDOO PHILOSOPHY IN EGYPT AND INDIA.
WITHOUT ASKING ONE QUESTION, BEFORE YOU UTTER A WORD, WONDERFUL KARMA gives dates, facts, figures, tells you of living or dead. YOUR SECRET TROUBLES, the cause and remedy, in fact, tells everything. Gives infallible advice on all affairs of life.
Indorsed by THE LEADING MEN AND WOMEN OF THE NATION —In consulting a Psychic the very best is the first to be considered. The name
KARMA
is famous in two hemispheres for her accurately correct reading of human life from cradle to grave.
The following list shows purely and simply that MADAM KARMA has been consulted by the most popular and most noted men and women in the world, and her reading of lives was pronounced most wonderful.
Julia Marlowe, Sarah Bernhardt, Helen Gould, Hon. C. H. Harrison, President McKinley, President Harrison, President Cleveland, Florence Marryat, Senator Depew, Senator Hanna, Senator Foraker, Senator Spooner.
NEVER BEFORE IN THE HISTORY OF OCCULT SCIENCE HAS A WOMAN OF MADAM KARMA'S PROFESSIONAL STANDING CONSENTED TO PLACE HER SERVICES AT THE DISPOSAL OF THE PUBLIC FOR SUCH A NOMINAL CONSIDERATION, REALIZING THAT THIS CITY HAS BEEN OVERRUN WITH PRETENDERS AND THAT MANY OF ITS CITIZENS ARE ANXIOUS TO VISIT A GENUINE PSYCHIC. MADAM KARMA HAS DECIDED TO PLACE HER CONSULTATION FEE WITHIN THE REACH OF ALL.
THE FUTURE CAN BE TOLD. SEEK AMES TO SHARE AND HARMONY, PEACE, POWER AND HAPPINESS.
Make no mistake when you undertake anything of importance—get MADAM KARMA'S advice first. Hundreds of others have been put on the road to prosperity and happiness by her. So why not you?
EXTRAORDINARY PSYCHIC POWER, combined with her superior knowledge of occult force, enables her to read human life with unerring accuracy from its infancy to old age; her powers are wonderful and indisputable; her advice is reliable, her information clear, concise and to the point; will tell you every hope, fear, sensation better than you could tell it yourself.
SUCCESS AND HAPPINESS, pointed out to all. The grand results obtained by those who have consulted Karma is positive proof of her superior power to reveal the mysteries of the future. When truth is revealed, as it always is when they consult the peeress of all life readers, the universal expression is, I am satisfied and happy since I consulted Karma.
CALL AT ONCE. PROSPERITY awaits you. Opportunity knocks at your door. Will you answer? Would you realize your ambition? Would you gain health and happiness? If so, consult MADAM KARMA.
KARMA, THE RELIABLE.
DEVELOPED SEVEN PSYCHICS WHO ARE BEFORE THE PUBLIC TODAY.
BEWARE
OF PRETENDERS and partially-developed psychics. They copy her advertisements and her many flattering offers use her name. Please remember MADAM KARMA can be seen only at her Los Angeles office, personally or by letters answered.
HIGH-CLASS PATRONAGE SOLICITED.
MADAM KARMA tells all—never asks a question.
HOURS SUNDAY AND DAILY, 10 TO 8.
SPECIAL FREE.
IF YOU BRING THIS AD.
READINGS THIS WEEK,
50c 50c 50c 50c 50c 50c,
HOTEL WILLOUGHBY,
506 SOUTH HILL ST. 506.
OPPOSITE CENTRAL PARK.
CORNER FIFTH AND HILL.
OVER PARK BANK.
MADAM KARMA is permanently located.
DEAD TRANCE PSYCHIC.
FROM BOMBAY, INDIA.
CUT THIS ADVERTISEMENT OUT AND BRING IT WITH YOU. IT WILL NOT APPEAR AGAIN THIS WEEK. 4

PERSONAL—
PROF. C. IRVIN ALTHOUSE,
205½ S. SPRING, NEAR THIRD ST.
EXPERT ASTROLOGER AND PALMIST.
A resident of Los Angeles 25 years.
PROF. ALTHOUSE is an experienced practitioner in the science of modern ASTROLOGY, by which he has made many REMARKABLE PREDICTIONS. The HOROSCOPE—calculated from the exact moment of your birth, will show what a wonderful influence they have in all affairs of life. It shows diseases, deaths, domestic affairs, financial affairs, your talents, your environments; tells about children, when and where to travel; what to seek and what to avoid; when in danger of illness, accidents, death, losses, troubles, etc., etc.; also your good periods coming—GIVING DATES OF THESE EVENTS FOR THE FUTURE. In fact, the HOROSCOPE gives ACCURATE AND RELIABLE information on ALL AFFAIRS OF LIFE. He read E. H. Sothern, Louis James, Admiral Schley, David Starr Jordan, ex-Gov. Pardee, Senator Clark, Gen. Chaffee, Edison, Sousa, Modjeska, Nordica, Calve, Admiral Evans, H. E. Huntington, Daniel Bailey, Ethel Barrymore, Julia Marlowe, Nat Goodwin, Maxine Elliott, Lillian Russell and hundreds of others.
PROF. ALTHOUSE is an expert PALMIST, and WITH EACH PALM READING GIVES ALSO AN ASTROLOGICAL READING.
PROF. ALTHOUSE'S wonderful proficiency in the casting of horoscopes and hand reading has brought him a large and successful practice. The most private confidences are treated in him, and his advice is sought in the most difficult and critical circumstances.
Highest grade of work that attention, skill and experience can produce; therefore, HIGH-CLASS PATRONAGE SOLICITED.
Daily and evening. Sunday, 10 to 2.
STUDIO PARLORS, 205½ S. SPRING ST. 4

PERSONAL—SEWING MACHINES, $4 UP. All makes in high grade machines, including drop heads, every one guaranteed. Free lessons in Battenburg and embroidery on the White Rotary every Thursday.
WHITE SEWING MACHINE OFFICE, 557 South Broadway. 4

PERSONAL—LADIES, ASK YOUR DRUGgist for Chichesters Pills, the Diamond Brand. For 25 years known as best, safest, always reliable. Take no other. Chichesters Diamond Brand Pills are sold by all druggists.

PERSONAL—WILL PERSON OF WEALTH assist talented and ambitious young man, who has had misfortunes, to finish education? Make a good companion. Do not live in Los Angeles. Address W, box 73, TIMES OFFICE. 4

PERSONAL—TIMES BRANCH OFFICE, 631-633 S. Spring st. Advertisements and subscriptions left at the new Spring-st. office of The Times will receive as careful attention as at the main office. Competent clerks in attendance.

PERSONAL—WANTED REAL ESTATE AND business boosters to sell treasury stock of A-1 proposition; big money if you work; no fakirs wanted. Call or write quick, 202 I. W. HELLMAN BLDG., Los Angeles, Cal. 4

PERSONAL—Business.

PERSONAL—
IF YOU WISH RESULTS, CONSULT
MADAM ANNUVE,
MADAM ANNUVE,
MADAM ANNUVE.
THE GREAT TRANCE-SPIRIT PSYCHIC.
Born SEERESS AND LIFE READER.
In touch with the spiritual side of things.
WITHOUT ASKING ONE QUESTION.
Gives names, dates, facts and figures.
Before you undertake anything of importance get Madam Annuve's advice first.
HUNDREDS OF PATRONS
HAVE BEEN PUT ON THE
ROAD TO PROSPERITY AND
HAPPINESS BY HER.
Her REPUTATION in L

Classified Liners.

WANTED—
Help, Male.

Note—Applicants for positions are advised not to enclose original recommendations in answer to ads. Send duplicates only.

WANTED—
HUMMEL BROS. & CO.
A Strictly First-Class Agency.
All Kinds of Help Promptly Furnished.
Your Orders Solicited.
118 EAST SECOND STREET.
Between Main and Los Angeles sts.
Largest and best equipped offices on Pacific coast.
SUNSET MAIN 509. HOME PHONE 10909.

WE WANT TODAY—
Millwright, plaster mill ..... $4 a day
Tool and die maker ..... $3.50 a day
Sign writer ..... $3 a day
Harvester runner ..... $4 and $5 a day
Harvester driver ..... $3, etc., a day
Mill carpenter ..... $4 a day
House carpenter, Imperial ..... $3.50 a day
House carpenters, Riverside ..... $3.50 a day
Carpenters, beach ..... $3.25 a day
Carpenters, city ..... $3 and $3.50 a day
Carpenters to make concrete forms $3.50 a day
Blacksmith, country shop ..... $3.50 a day
Horse shoer, city ..... $3.50 a day
Rock sewer on harvester ..... $3, etc.
Man and wife, Imperial ..... $70, etc., a mo.
Man and wife, dairy ranch and cook, ... $60, etc. mo.
Married man, orchard ..... $35 and house
Married man, dairy ..... $50 and house
8 ranch hands, near city ..... $25, etc. a mo.
10 men for orchard ..... $30, etc., $35, etc.
15 men for hay ranches ..... $1.75 a ton
Families to cut fruit ..... 15c a box
Man to take charge of hay press ..... $3 a day
Man to tend steam hanger, hotel ..... $50, etc. a mo
Man for linen closet ..... $25 etc. a mo.
Choreman, hot springs resort ..... $25, etc. a mo.
Pitchers on thresher ..... $1.75 a day
Laborers on pipe line ..... $2 a day
Men for logging camp ..... $40, etc. a mo.
Night janitor, store ..... $60 a mo.
Melon pickers, Imperial ..... $2.50 a day
Millers, near city ....$60, etc., $45, etc. a mo.
Dairy houseman ..... $25, etc., a mo.
Teamster for feed and fuel yard ..... $3 a day
Blacksmith, city ..... $3 a day
Window washer ..... $6 and meals a mo.

HOTEL DEPARTMENT.
Man and wife, cook and waitress, $100, etc.
Man and wife, cook and helper, $50, etc.
Dinner and short-order cook, $21 wk.
Camp cook, free fare, $60, etc.
Camp cook (mine,) boss here, $60, etc.
Camp cook, city job, etc.
Camp cook, fare $1, $40, etc.
Waiter, hospital, $20, etc.
Officers' hall, $30, etc.
Helps hall waiter, hot springs, $20, etc.
Nurse (male,) hospital, $25, etc.
Camp flunkey, lumber camp, boss here, $30, etc.
Chef cook, restaurant (German,) $15.
Marker and sorter, Ariz. fare adv., $25 wk.
Dish washer (Catalina,) $30, etc.
Boss boy, cafe, $7.
Pantry man, hotel, $45, etc.
Marker and sorter, near city, $1.
Night lunch counter waiter, $12.
Restaurant cook, $12.
Waiters, beach, $20, etc.
Night short-order cook; free fare, $60, etc.
All-around cook, oil fields, $90.
Man and wife, hotel, Arizona; fare adv., $75, etc.
Housemaid, hotel, beach, $20, etc.
Chef cook, cafe, $25 wk.
Restaurant cook, near city, $17.
Joan Appling, Commissary Clerk, please call.

WANTED—
MURRAY & READY,
Leading Employment and Labor Agents,
Second and Main Streets.
A3018, Broadway 4636.
Closed Monday, July 5.
Open at 7 a.m. Tuesday, July 6.
Call early.

Free Fare. Free Fare.
California-Nevada R. R.
Building from Mojave to Keeler.
50 Laborer teamsters, drillers, etc.
Shipments daily. Free fare.
LOOK! BIG WAGES. LOOK!
For a light and power company.
50 Laborers ..... $2.75 day

HERE'S ANOTHER GOOD ONE.
2 years' steady work and only 8 hours per day.
20 laborers ..... $67.20 mo.
20 teamsters ..... $75 mo.
FARE PAID.
4 concrete block setters ..... $4 day
Another big new carpenter job.
20 rough carpenters ..... $2 to $2.75
10 helpers ..... $2.25 to $2.75 day

MECHANICAL DEPT.
4 section foremen, $26; wiremen, city, —; timsmith, $4.50; 10 carpenters, beach, $3.25 day; cement plasterer, $4 day; blacksmith, country shop, $3.50.

Carpenter, city, $3.50; blacksmith, close, $3 to $3.50; ranch blacksmith, $50 and board; 2 cabinet makers, $3; 4 rough carpenters, $3 day; 4 carpenters, $3 day; 10 helpers, $2.50; horseshoer, $3; painters, $3; paperhanger, $4.

RESTAURANT, HOTEL, ETC.
Cook, small cafe, $17; cook, pile driver crews, $90; camp cooks, ranch crews, 6 men, $50, etc.; cook, Imperial Valley, $60; waiters, city, $9 to $10, bd.; waiters, beach, $8 to $15, bd.; boss boy, city, $7, bd.; bus boy, country, $25, bd.; dish washers, city, $4 to $30, bd.; pot washer, $30 and bd.; porter, $8 and bd.; kitchen helper, $8 and bd.; 2 bakers, $3 day.

10 hay pitchers, $1.25 and bd.; 2 bale bucks, $2 and bd.; 2 sack sewers, $2.50 and bd.; header, $2 and bd.; 10 orange pickers, $3; 10 apricot pitters, $2 to $2.50; 10 fruit & lake drivers, $1.50 to $2.00 and bd.; hay press feeders, 15 to 27½c and bd.; 15 milkers, $40, $45, $50 and $60; 10 teamsters, $2 and bd.; 7 orchard teamsters, $26, fd.; 25 ranch hands, $30 to $50, fd.; 2 irrigators, $35, fd.; 1 ranch blacksmith, $50, fd.; 3 men and wives, $90 to $70, fd.

MISCELLANEOUS.
Teamster, city work, $1.25 day.
10 laborers, city, $2 day; 2 teamsters, $2.50 day; freight teamster, city; laborer, city, $1.25, 8 hours; stablemen, $60, rm.; 4 cutters, $12; teamster, city, $50, bd. and rm.; engineer, city, $3 day; 2 men, $60 and bd.; young men for factory, $12; 2 boys, learn trade, $1 day; vegetable peddler, good commission; 2 wood choppers, $30 and bd.
We have a place for everyone who wants work.

MURRAY & READY,
Second and Main.

WANTED — SMART YOUNG MEN FIND life in the navy attractive, with opportunity to save money and get practical training. The navy needs mechanics of all kinds, men experienced in clerical work, in hospital work, as well as seamen. The nation is building a powerful and efficient navy, and an enlistment means a definite place now and a definite future.
There is an incentive to get to the top in the naval service. Ambition and good conduct bring encouragement to improve themselves. A man is assured of continuous employment at good pay, and advancement as he becomes more proficient.
The government prefers to train young men at its own expense, at naval training stations. The recruit is put under the pay roll the day he enters. Practical instruction, intended to fit a young man to go on board ship in a few months' time and do the work required of him.
The Navy Department doesn't urge young men to enlist, but suggests that they investigate and decide for themselves whether the opportunities are worth considering.
Applicants accepted between 17 and 25; or, if possessing a trade, if under 35. Boys under 21 must furnish written consent of parent or guardian; and under 21, must furnish birth certificate, or statement of age signed by parents. Apply, or write to Navy Recruiting Station, 334 N. MAIN ST., SAN FERNANDO BLDG., 4th and Main sts., Los Angeles.

WANTED—
TRIMBLE'S EMPLOYMENT AGENCY.
276 S. Los Angeles st.
Main 1917. A5809.
Harvester runner, $3 etc. day; harvester driver, $3 etc.; sack sewer, $2.50 etc., $1 etc.; men to haul grain, $2.50 and board; 2 men to pitch dumps, $1.75 etc., $2 etc.; men to drive, $1.25 etc.; milk wagon driver, $40 etc.; man for grade, $3 day; blacksmith, oil wagon, $35 etc.; transfer driver, $2 day; general ranch hands, $25 etc., $40 etc.; men for dairy ranch, $52.50 etc.; teamster, city, $45 etc.; cook, $45 etc.; camp cook, $50 etc.; ranch cook, $35 etc.; camp blacksmith, $50 etc.; blacksmith helper, $2.5 and 2 days; general blacksmith, $4 day. Office open Monday.

WANTED—A1 AUTO REPAIR MAN WHO knows gas cars from A to Z and is a hustler; steady job and good wages. Don't apply unless you can deliver the goods. GOLDEN STATE GARAGE, 2132 W. Pico.

WANTED—EXPERIENCED GENERAL OFfice clerk immediately; large mining company, Arizona, $90, and good future. Phone today or Monday 20868 as office will be closed. INDUSTRIAL & COMMERCIAL BUREAU, 626 Bryson Blk.

WANTED—GOOD REAL ESTATE SALESman (or lady,) to take charge of our rooming-house department.
ANCHOR REALTY CO.,
444 S. Spring st.
F7462; Main 6044.

WANTED—MEN LOOKING FOR WORK and those who wish to better their conditions may join our association and receive our co-operation in securing employment, etc. EMPLOYEES' PROTECTIVE ASSOCIATION, 221 Byrne Bldg., 353 S. Broadway.

WANTED—YOUNG MAN, 18 TO 21, FOR stenographic and general office work; fruit company, north, $50; first month; then $60 to $65. Phone today or Monday, 20869, as office will be closed. INDUSTRIAL & COMMERCIAL BUREAU, 626 Bryson Blk.

WANTED—MAN; MUST BE WILLING TO learn and capable of acting as our representative; no canvassing or soliciting; good income assured. Address NATIONAL CO-OPERATIVE REALTY CO., 704 Marden Bldg., Washington, D. C.

WANTED—FIRST-CLASS WHISKEY salesman with established trade in California, Nevada and Oregon; no other need apply. Californian preferred. GLASNER & BARZEE DISTILLING & IMPORTING CO., Kansas City, Mo.

WANTED—
Help, Male.

WANTED—AGENTS, LOOK.
This is what everybody has been waiting for; the (improved 1909) IMPERIAL SELF-HEATING FLAT IRON; a new invention; sells itself; beautifully made; nickel plated; always HOT, always CLEAN; costs only ¼c per hour to operate, all housewives, dressmakers, tailors and laundries buy on sight; both men and women agents coining money, some positively make $30 a day; FAR superior to charcoal, carbon, gasoline, gas or electric irons. No attachments; fine for light cooking. Write or call at once for particulars and territory. IMPERIAL FLAT IRON CO., 119½ S. Spring st.

WANTED—
HUMMEL BROS. & CO.,
A Strictly First-Class Agency.
All Kinds of Help Promptly Furnished.
Your Orders Solicited.
118 EAST SECOND STREET.
Between Main and Los Angeles Sts.
Largest and best equipped offices on Pacific coast.
SUNSET MAIN 509.
HOME 'PHONE 10909.

WANTED—A GOOD REAL ESTATE HUSTler to take a position in an old established real estate office on a percentage basis. Must have experience. Call 962 H. W. HELLMAN BLDG.

WANTED—JAPANESE—
PACIFIC EMPLOYMENT CO.,
Leading agency and contract office.
'Phone Home F7078, Main 7174.
House and window-cleaning department.
FEMALE DEPARTMENT.
ATTENTION—Ladies with whom we are using our firm name, "PACIFIC."
321 W. SIXTH ST., Los Angeles, Cal.

WANTED—JAPANESE
A. B. C. EMPLOYMENT OFFICE,
202 S. Olive St.
Phone Main 8461. Home F6718.
All kinds of Japanese help.

WANTED—ONE OF THE MOST PROGRESsive realty and investment companies in Los Angeles, with a splendid list of properties, hotels, apartments and business chances, has an exceptionally good opening for a first-class man of ability and character; liberal assistance furnished; no capital investment required; give particulars. Replies confidential. Address V, box 127, TIMES OFFICE.

WANTED — LIVE MAN WITH REAL selling ability, to handle gilt-edge oil stock; strong company; proven lands, definite dividend basis. Not a speculation, but surety; appeals to conservative investors; winning proposition; right man can make $500 monthly. Address Y, box 76, TIMES OFFICE.

WANTED—FOREMAN FOR LARGE LAUNdry plant; must be thoroughly experienced in every department and capable of turning out the highest possible grade of work; must also be a good manager of help; do not answer this ad. unless you can fill these requirements. Address V, box 96, TIMES OFFICE.

WANTED—BOY FROM 16 TO 20 YEARS TO do chores and help with cooking on ranch; must be bright and active; will pay $15 a month, room and board, to start; a permanent position and a good home for the right boy. Call Tuesday after 9 a.m. at 646 CHAMBER OF COMMERCE, or address box 297, Station C.

WANTED—SINGLE GENTLEMAN UNDER 30; education, irreproachable character; liking country life; manage small stock farm thoroughly; have means; investment preferred, but not essential; good income, pleasant work. Address, stating age, reference and experience, Address X, box 279, TIMES BRANCH OFFICE.

WANTED — $20 WEEKLY AND COMMISsion. Want responsible man to collect installment accounts. You must own clear real estate for $1000 to $2000, and live in your own name, and leave it there as security. In answering, give age and previous line of work. Address Y, box 96, TIMES OFFICE.

WANTED—10 YOUNG MEN TO PREPARE for positions as railroad and commercial telegraph operators and stenographers. See our advertisement in help wanted column, this trades column this paper. S. P. TELEGRAPH & SHORTHAND SCHOOL, 542 Central ave.

WANTED—STREET MEN AND DEALERS' notice. Will have Elks' package 30 subpost cards, with views of decorations, floats, parade scenes, etc. Retail for 10 cents, cost you $5 per 100. Coin, money with this. WOODS, mfg. stationers and printers, 121 E. Fourth.

WANTED — AN EXPERIENCED RANCH hand understanding irrigation, to take charge of 10 acre ranch near city; must have references, to the right man good home and good wages. PHELPS, 618 Bryson Blk., 6th house from Slauson ave., south on Central.

WANTED—A MAN WHO CAN RUN AUTOmobile and water well machinery and understands work on a ranch. Do not answer unless you can give good local references and understand your business. Address H, box 276, TIMES BRANCH OFFICE.

WANTED—GOOD BOOK-KEEPERS AND stenographers to call at once for applications with regard to good positions. No registration fee or advance charges of any kind for our services. Established in 1900. Apply in person only. EDUCATIONAL EXPERT CO., 525 Byrne Bldg.

WANTED—
JAPANESE EMPLOYMENT AGENCY,
753-755 S. Olive st. Home 'Phone 10784. Main 3784.
COOKS, WAITERS, PORTERS.
Ranch hands, house and window cleaners, HOUR OR DAY CONTRACTS.

WANTED—MAN TO DO GARDENING, milk cow, do general chores in country; wages $15 month and found. Must batch. Take San Pedro Interurban car to Corinth Heights. Go six blocks west. MRS. BRONSTMER.

WANTED — THOROUGH, EXPERIENCED, all-around tinsmith, capable of handling men to advantage and good at figuring on common and up-to-date work; permanent employment. Address, stating experience, X, box 179, TIMES OFFICE.

WANTED—WAITERS, DISHWASHERS, SILver men, cooks, porters, ranch hands, orchard hands, carpenters, cabinet makers, stone cutter, blacksmiths, 50 men for general work, all at top wages. SECURITY AGENCY, 234 Bryson Bldg., 145 S. Spring.

WANTED—IF YOU WANT WORK IN ARIzona register with us, giving name, address, age, qualifications, etc. For office and skilled labor positions send references and letters of recommendation. SHAW'S LIVE WIRE AGENCY, Prescott, Ariz.

WANTED—BARBERS FOR CITY, BEACH and country. Good jobs with guarantees. Special sale full concaved razors, $1; large stock furniture at special prices. KIRCHNER SUPPLY COMPANY, 126 N. Main st.

WANTED—A BRIGHT YOUNG MAN TO learn the wholesale woolen business, knowledge of stenography to do all-round office work. Chance for future advancement. Salary $30 month. 422 GERMAIN BLDG., Jewish preferred.

WANTED — BRIGHT YOUNG MAN FOR hardware store; one familiar with hardware business preferred; permanent position if satisfactory. Write or call DWYER HARDWARE CO., Venice, Cal.

WANTED — SALESMAN FOR GENERAL merchandise store, small country town, $35 month and board; young man preferred. Address D, box 280, TIMES BRANCH OFFICE.

WANTED—EXPERIENCED GENERAL OFfice man; one quick and active at figures for first-class concern in good location in Arizona; salary $90 to start. Apply Tuesday morning, 325 BYRNE BLDG.

WANTED—FIRST-CLASS SALESMAN TO handle Elks' souvenir proposition, for beach towns exclusive. Call UNIQUE ADV. CO., room 203, I. W. Hellman Bldg., Tuesday morning, 9 o'clock.

WANTED—IF YOU ARE A COMPETENT stenographer or book-keeper and desire a position, apply to THE COMPANY OF PUBLIC STENOGRAPHERS, 327-28-29 H. W. Hellman Bldg.

WANTED—GOOD LIVE REAL ESTATE man for exchanges. Good list to work on.
ANCHOR REALTY CO.,
444 S. Spring st.
F7462; Main 6044.

WANTED—SALESMAN, RELIABLE; PREFerably those who have handled post cards. High-grade proposition; good stock. A. C. KEARNEY, Mgr., 464 Carroll ave., Chicago, Ill.

WANTED—SIDE LINE FOR SALESMEN calling on hotel and store trade, etc. Pocket size framed art pictures; big commission. A. S. M'GIBBON & CO., 13-15 N. Morgan st., Chicago, Ill.

WANTED—BARBER TO OPEN SHOP IN good city location, cheap rent. We have large stock of fixtures at special prices; liberal terms if desired. KIRCHNER, 126 N. Main.

WANTED—I WANT TO START YOU IN business; spare time, at home. Most ingenious money-maker ever devised. Free particulars. F. E. ABBOTT, desk B.J., Omaha, Neb.

WANTED — SALESMEN EVERYWHERE; greatest accounting system in existence; every business house will adopt it; exclusive territory; exceptional opportunity. CHICAGO BINDER & FILE CO., Chicago.

WANTED—CAPABLE SALESMAN TO COVer California with staple line. High commissions, with $100 monthly advance. Permanent position to right man. JESS. H. SMITH CO., Detroit, Mich.

WANTED—AN EXPERIENCED MIDDLEaged grocery man, single and of good habits. Good home for right party. Reasonable salary. Address W, box 103, TIMES OFFICE.

WANTED—GOOD HONEST BOY THAT IS able to drive a team on small chicken and hog ranch, German preferred, $4 to $5 a month. Address W, box 102, TIMES OFFICE.

WANTED—MEN FOR THE ASSAYING AND cyaniding trade. For particulars, see my ad. under Male Help, Instruction Course, and under Help to Learn Trades. 121½ S. BROADWAY, room 2.

WANTED—MALE COOK FOR A RANCH 60 miles from city; 5 men to cook for; good home; duties not hard; will pay $15 a month, board and clothes. Address box 297, STATION C. State age and where last employed.

WANTED—PHYSICIAN AND SURGEON for mining camp. Good salary. Man with family preferred. Must be competent and have best references. Address H, box 227, TIMES BRANCH OFFICE.

WANTED—PERMANENT POSITION OPEN for electrical salesman. Must have technical knowledge of electricity. Give age, experience and reference. Address X, box 253, TIMES OFFICE.

WANTED — POLYTECHNIC STUDENT, with fair knowledge of structural steel plans, to assist foreman on erection job; ground work. Apply Monday, 129 S. BROADWAY, room 501.

WANTED—SOBER, INDUSTRIOUS YOUNG man with A1 team and wagon, hauling material for R.R. and pleasure resort (hot springs.) Address Y, box 174, TIMES OFFICE.

WANTED — EXPERIENCED SOLICITOR, salary and commission. Apply Tuesday a.m. 1227 S. MAIN ST.

WANTED — PAINTER AND PAPER hanger, to figure on small California house. PHONE SOUTH 1742.

WANTED — CHAUFFEUR, ONE WHO thoroughly understands the Oldsmobile car. Apply 2301 S. FIGUEROA.

WANTED—A FIRST CLASS VEST OPERator, also presser. Apply 260 S. MAIN. The American Tailoring Co.

WANTED — EXPERIENCED PLUMBER'S helper or junior. Monday morning. 519 W. 58TH PLACE.

WANTED — GOOD REAL ESTATE SALESman, good proposition to the right man. 111 H. MERCHANTS' EXCHANGE BLDG.

WANTED—GOOD ALL-AROUND PAINTER and paperhanger and 1 good brush hand. KISTLER & KELLING, Covina, Cal.

WANTED—AT THE COOKSEY BARBER SHOP, 222-24 W. Fourth st., 3 or 4 extra barbers at once, for the next 2 or 3 weeks.

WANTED — TWO MARKERS AND DISTributors. TROY LAUNDRY CO., Pasadena.

WANTED—50 CARPENTERS, CONCRETE form men preferred, but or city. P. O. ENGSTRUM CO., 8 Hubbard Beaton sts.

WANTED—ONE COMPETENT GLAZIER, PASADENA MFG. CO., 251 S. Broadway, Pasadena.

WANTED—GOOD NEWSPAPER CIRCULAtors, also boys; advancement; small wages to start, but excellent opportunity later on to learn the business. Apply after 10 o'clock Tuesday. MYERS MANUFACTURING CO., 1st floor, 1st st.

WANTED—FOREMAN FOR LARGE LAUNdry plant; must be thoroughly experienced in every department and capable of turning out the highest possible grade of work; must also be a good manager of help; do not answer this ad. unless you can fill these requirements. Address V, box 96, TIMES OFFICE.

WANTED—BOY FROM 16 TO 20 YEARS TO do chores and help with cooking on ranch; must be bright and active; will pay $15 a month, room and board, to start; a permanent position and a good home for the right boy. Call Tuesday after 9 a.m. at 646 CHAMBER OF COMMERCE, or address box 297, Station C.

WANTED—SINGLE GENTLEMAN UNDER 30; education, irreproachable character; liking country life; manage small stock farm thoroughly; have means; investment preferred, but not essential; good income, pleasant work. Address, stating age, reference and experience. Address X, box 279, TIMES BRANCH OFFICE.

WANTED — $20 WEEKLY AND COMMISsion. Want responsible man to collect installment accounts. You must own clear real estate for $1000 to $2000, and live in your own name, and leave it there as security. In answering, give age and previous line of work. Address Y, box 96, TIMES OFFICE.

WANTED—10 YOUNG MEN TO PREPARE for positions as railroad and commercial telegraph operators and stenographers. See our advertisement in help wanted column, this trades column this paper. S. P. TELEGRAPH & SHORTHAND SCHOOL, 542 Central ave.

WANTED—STREET MEN AND DEALERS' notice. Will have Elks' package 30 subpost cards, with views of decorations, floats, parade scenes, etc. Retail for 10 cents, cost you $5 per 100. Coin, money with this. WOODS, mfg. stationers and printers, 121 E. Fourth.

WANTED — AN EXPERIENCED RANCH hand understanding irrigation, to take charge of 10 acre ranch near city; must have references, to the right man good home and good wages. PHELPS, 618 Bryson Blk., 6th house from Slauson ave., south on Central.

WANTED—A MAN WHO CAN RUN AUTOmobile and water well machinery and understands work on a ranch. Do not answer unless you can give good local references and understand your business. Address H, box 276, TIMES BRANCH OFFICE.

WANTED—GOOD BOOK-KEEPERS AND stenographers to call at once for applications with regard to good positions. No registration fee or advance charges of any kind for our services. Established in 1900. Apply in person only. EDUCATIONAL EXPERT CO., 525 Byrne Bldg.

WANTED—
JAPANESE EMPLOYMENT AGENCY,
753-755 S. Olive st. Home 'Phone 10784. Main 3784.
COOKS, WAITERS, PORTERS.
Ranch hands, house and window cleaners, HOUR OR DAY CONTRACTS.

WANTED—A MAN TO DO GARDENING, milk cow, do general chores in country; wages $15 month and found. Must batch. Take San Pedro Interurban car to Corinth Heights. Go six blocks west. MRS. BRONSTMER.

WANTED — THOROUGH, EXPERIENCED, all-around tinsmith, capable of handling men to advantage and good at figuring on common and up-to-date work; permanent employment. Address, stating experience, X, box 179, TIMES OFFICE.

WANTED—WAITERS, DISHWASHERS, SILver men, cooks, porters, ranch hands, orchard hands, carpenters, cabinet makers, stone cutter, blacksmiths, 50 men for general work, all at top wages. SECURITY AGENCY, 234 Bryson Bldg., 145 S. Spring.

WANTED—IF YOU WANT WORK IN ARIzona register with us, giving name, address, age, qualifications, etc. For office and skilled labor positions send references and letters of recommendation. SHAW'S LIVE WIRE AGENCY, Prescott, Ariz.

WANTED—BARBERS FOR CITY, BEACH and country. Good jobs with guarantees. Special sale full concaved razors, $1; large stock furniture at special prices. KIRCHNER SUPPLY COMPANY, 126 N. Main st.

WANTED—A BRIGHT YOUNG MAN TO learn the wholesale woolen business, knowledge of stenography to do all-round office work. Chance for future advancement. Salary $30 month. 422 GERMAIN BLDG., Jewish preferred.

WANTED — BRIGHT YOUNG MAN FOR hardware store; one familiar with hardware business preferred; permanent position if satisfactory. Write or call DWYER HARDWARE CO., Venice, Cal.

WANTED — SALESMAN FOR GENERAL merchandise store, small country town, $35 month and board; young man preferred. Address D, box 280, TIMES BRANCH OFFICE.

WANTED—EXPERIENCED GENERAL OFfice man; one quick and active at figures for first-class concern in good location in Arizona; salary $90 to start. Apply Tuesday morning, 325 BYRNE BLDG.

WANTED—FIRST-CLASS SALESMAN TO handle Elks' souvenir proposition, for beach towns exclusive. Call UNIQUE ADV. CO., room 203, I. W. Hellman Bldg., Tuesday morning, 9 o'clock.

WANTED—IF YOU ARE A COMPETENT stenographer or book-keeper and desire a position, apply to THE COMPANY OF PUBLIC STENOGRAPHERS, 327-28-29 H. W. Hellman Bldg.

WANTED—GOOD LIVE REAL ESTATE man for exchanges. Good list to work on.
ANCHOR REALTY CO.,
444 S. Spring st.
F7462; Main 6044.

WANTED—SALESMAN, RELIABLE; PREFerably those who have handled post cards. High-grade proposition; good stock. A. C. KEARNEY, Mgr., 464 Carroll ave., Chicago, Ill.

WANTED—SIDE LINE FOR SALESMEN calling on hotel and store trade, etc. Pocket size framed art pictures; big commission. A. S. M'GIBBON & CO., 13-15 N. Morgan st., Chicago, Ill.

WANTED—BARBER TO OPEN SHOP IN good city location, cheap rent. We have large stock of fixtures at special prices; liberal terms if desired. KIRCHNER, 126 N. Main.

WANTED—I WANT TO START YOU IN business; spare time, at home. Most ingenious money-maker ever devised. Free particulars. F. E. ABBOTT, desk B.J., Omaha, Neb.

WANTED — SALESMEN EVERYWHERE; greatest accounting system in existence; every business house will adopt it; exclusive territory; exceptional opportunity. CHICAGO BINDER & FILE CO., Chicago.

WANTED—
Help, Male and Female. (Investment Required.)

WANTED—MAN TO TAKE INTEREST IN established, paying business; pleasant work, easy to learn; no experience necessary, but must come well recommended and ready for business; must make investment, or would pay reasonable salary while learning the business. Call 441 SAN FERNANDO BLDG.

WANTED — ANY INTELLIGENT PERSON can learn assaying and cyaniding and earn from $100 to $300 a month; competent men always in demand; nearly all my students holding responsible positions. You have the same chance. Day and night classes; enter any time. Charges reasonable. 121½ S. BROADWAY, room 2.

WANTED — $300 TO $600, ESTABLISHED laundry route, $15 to $20 a week clear; sure permanent income. Valuable contract to wide-awake man. Hygienic methods get the business. See Manager, after 9 a.m., HYGIENIC LAUNDRY, 15th and Central.

WANTED — GOOD HONEST MAN TAKE ½ interest in old established cash business where no experience required; this will pay you $125 monthly; work any one can do; must be steady; small investment. Particulars 218 S. BROADWAY. Office 425.

WANTED—
Help, Female.

WANTED—GIRL FOR GENERAL HOUSEwork; nice family; good wages for girl who can do good plain cooking. Call at 909 S. HOPE ST.

WANTED—WOMEN TO PIT APRICOTS; STEADY WORK. APPLY TUESDAY MORNING, CALIFORNIA FRUIT CANNERS' ASSOCIATION.

WANTED—EXPERIENCED SALESWOMEN for china and house furnishing departments. Apply before 10 a.m., SUPERINTENDENT, Broadway Department Store.

WANTED—EXPERIENCED SALESWOMEN for all departments. Apply before 10 a.m., SUPERINTENDENT, Broadway Department Store.

WANTED—WOMAN TO TAKE CHARGE OF handkerchief and parasol departments. Apply before 10 a.m., SUPERINTENDENT, Broadway Department Store.

WANTED—SALESLADY FOR "LACE AND embroidery" department; must have first-class experience. Apply Tuesday morning, J. M. HALE CO., 345 S. Broadway.

WANTED—A FIRST CLASS VEST OPERator, also presser. Apply 260 S. MAIN. The American Tailoring Co.

WANTED — EXPERIENCED PLUMBER'S helper or junior. Monday morning. 519 W. 58TH PLACE.

WANTED — GOOD REAL ESTATE SALESman, good proposition to the right man. 111 H. MERCHANTS' EXCHANGE BLDG.

WANTED—GOOD ALL-AROUND PAINTER and paperhanger and 1 good brush hand. KISTLER & KELLING, Covina, Cal.

WANTED—AT THE COOKSEY BARBER SHOP, 222-24 W. Fourth st., 3 or 4 extra barbers at once, for the next 2 or 3 weeks.

WANTED — TWO MARKERS AND DISTributors. TROY LAUNDRY CO., Pasadena.

WANTED—50 CARPENTERS, CONCRETE form men preferred, but or city. P. O. ENGSTRUM CO., 8 Hubbard Beaton sts.

WANTED—ONE COMPETENT GLAZIER, PASADENA MFG. CO., 251 S. Broadway, Pasadena.

WANTED—GOOD NEWSPAPER CIRCULAtors, also boys; advancement; small wages to start, but excellent opportunity later on to learn the business. Apply after 10 o'clock Tuesday. MYERS MANUFACTURING CO., 1st floor, 1st st.

WANTED—FOREMAN FOR LARGE LAUNdry plant; must be thoroughly experienced in every department and capable of turning out the highest possible grade of work; must also be a good manager of help; do not answer this ad. unless you can fill these requirements. Address V, box 96, TIMES OFFICE.

WANTED—BOY FROM 16 TO 20 YEARS TO do chores and help with cooking on ranch; must be bright and active; will pay $15 a month, room and board, to start; a permanent position and a good home for the right boy. Call Tuesday after 9 a.m. at 646 CHAMBER OF COMMERCE, or address box 297, Station C.

WANTED—SINGLE GENTLEMAN UNDER 30; education, irreproachable character; liking country life; manage small stock farm thoroughly; have means; investment preferred, but not essential; good income, pleasant work. Address, stating age, reference and experience. Address X, box 279, TIMES BRANCH OFFICE.

WANTED — $20 WEEKLY AND COMMISsion. Want responsible man to collect installment accounts. You must own clear real estate for $1000 to $2000, and live in your own name, and leave it there as security. In answering, give age and previous line of work. Address Y, box 96, TIMES OFFICE.

WANTED—10 YOUNG MEN TO PREPARE for positions as railroad and commercial telegraph operators and stenographers. See our advertisement in help wanted column, this trades column this paper. S. P. TELEGRAPH & SHORTHAND SCHOOL, 542 Central ave.

WANTED—STREET MEN AND DEALERS' notice. Will have Elks' package 30 subpost cards, with views of decorations, floats, parade scenes, etc. Retail for 10 cents, cost you $5 per 100. Coin, money with this. WOODS, mfg. stationers and printers, 121 E. Fourth.

WANTED — AN EXPERIENCED RANCH hand understanding irrigation, to take charge of 10 acre ranch near city; must have references, to the right man good home and good wages. PHELPS, 618 Bryson Blk., 6th house from Slauson ave., south on Central.

WANTED—A MAN WHO CAN RUN AUTOmobile and water well machinery and understands work on a ranch. Do not answer unless you can give good local references and understand your business. Address H, box 276, TIMES BRANCH OFFICE.

WANTED—GOOD BOOK-KEEPERS AND stenographers to call at once for applications with regard to good positions. No registration fee or advance charges of any kind for our services. Established in 1900. Apply in person only. EDUCATIONAL EXPERT CO., 525 Byrne Bldg.

WANTED—
JAPANESE EMPLOYMENT AGENCY,
753-755 S. Olive st. Home 'Phone 10784. Main 3784.
COOKS, WAITERS, PORTERS.
Ranch hands, house and window cleaners, HOUR OR DAY CONTRACTS.

WANTED—A MAN TO DO GARDENING, milk cow, do general chores in country; wages $15 month and found. Must batch. Take San Pedro Interurban car to Corinth Heights. Go six blocks west. MRS. BRONSTMER.

WANTED — THOROUGH, EXPERIENCED, all-around tinsmith, capable of handling men to advantage and good at figuring on common and up-to-date work; permanent employment. Address, stating experience, X, box 179, TIMES OFFICE.

WANTED—WAITERS, DISHWASHERS, SILver men, cooks, porters, ranch hands, orchard hands, carpenters, cabinet makers, stone cutter, blacksmiths, 50 men for general work, all at top wages. SECURITY AGENCY, 234 Bryson Bldg., 145 S. Spring.

WANTED—IF YOU WANT WORK IN ARIzona register with us, giving name, address, age, qualifications, etc. For office and skilled labor positions send references and letters of recommendation. SHAW'S LIVE WIRE AGENCY, Prescott, Ariz.

WANTED—BARBERS FOR CITY, BEACH and country. Good jobs with guarantees. Special sale full concaved razors, $1; large stock furniture at special prices. KIRCHNER SUPPLY COMPANY, 126 N. Main st.

WANTED—A BRIGHT YOUNG MAN TO learn the wholesale woolen business, knowledge of stenography to do all-round office work. Chance for future advancement. Salary $30 month. 422 GERMAIN BLDG., Jewish preferred.

WANTED — BRIGHT YOUNG MAN FOR hardware store; one familiar with hardware business preferred; permanent position if satisfactory. Write or call DWYER HARDWARE CO., Venice, Cal.

WANTED — SALESMAN FOR GENERAL merchandise store, small country town, $35 month and board; young man preferred. Address D, box 280, TIMES BRANCH OFFICE.

WANTED—EXPERIENCED GENERAL OFfice man; one quick and active at figures for first-class concern in good location in Arizona; salary $90 to start. Apply Tuesday morning, 325 BYRNE BLDG.

WANTED—FIRST-CLASS SALESMAN TO handle Elks' souvenir proposition, for beach towns exclusive. Call UNIQUE ADV. CO., room 203, I. W. Hellman Bldg., Tuesday morning, 9 o'clock.

WANTED—IF YOU ARE A COMPETENT stenographer or book-keeper and desire a position, apply to THE COMPANY OF PUBLIC STENOGRAPHERS, 327-28-29 H. W. Hellman Bldg.

WANTED—GOOD LIVE REAL ESTATE man for exchanges. Good list to work on.
ANCHOR REALTY CO.,
444 S. Spring st.
F7462; Main 6044.

WANTED—SALESMAN, RELIABLE; PREFerably those who have handled post cards. High-grade proposition; good stock. A. C. KEARNEY, Mgr., 464 Carroll ave., Chicago, Ill.

WANTED—SIDE LINE FOR SALESMEN calling on hotel and store trade, etc. Pocket size framed art pictures; big commission. A. S. M'GIBBON & CO., 13-15 N. Morgan st., Chicago, Ill.

WANTED—BARBER TO OPEN SHOP IN good city location, cheap rent. We have large stock of fixtures at special prices; liberal terms if desired. KIRCHNER, 126 N. Main.

WANTED—I WANT TO START YOU IN business; spare time, at home. Most ingenious money-maker ever devised. Free particulars. F. E. ABBOTT, desk B.J., Omaha, Neb.

WANTED — SALESMEN EVERYWHERE; greatest accounting system in existence; every business house will adopt it; exclusive territory; exceptional opportunity. CHICAGO BINDER & FILE CO., Chicago.

WANTED—
Help, Male and Female. (Investment Required.)

WANTED—LADY WITH PLENTY OF AMbition and a little money, who understands hairdressing and hair work thoroughly; excellent opportunity to make money. Address H, box 286, TIMES BRANCH OFFICE.

WANTED—OPPORTUNITY PRESENTS ITself once in a lifetime; young man with $300 can make a grand future. Give address and telephone number. References exchanged Address X, box 96, TIMES OFFICE.

WANTED — REPRESENTATIVE TO SELL high-grade telephone specialties. Liberal salary or commission; small investment required. TELEPHONE EQUIPMENT CO., 150 Nassau st., New York.

WANTED—SALESMAN ON SPECIALTY, TO local confectionery and drug trade, to take $2500 interest in established $25,000 corporation; salary. Address V, box 1, TIMES OFFICE.

WANTED—MAN WHO CAN INVEST $500 and open and manage a branch office in an eastern city for a good company. Salary paid. Address V, box 184, TIMES OFFICE.

WANTED—A YOUNG MAN AS SECRETary in a corporation established 2 years; must have some money or real estate. Address H, box 249, TIMES BRANCH OFFICE.

WANTED—RELIABLE MEN IN EVERY locality to establish permanent, profitable business; only small investment required. Address X, box 49, TIMES OFFICE.

WANTED—MAN ON SALARY TO DO OUTdoor work in city; $100 cash investment required. Call today from 11 to 3, 1004 SECURITY BLDG., 5th and Spring st.

WANTED—
Help, Female.

**Note—Applicants for positions are advised not to enclose original

Classified Liners.

WANTED—
Help, Male and Female.

WANTED — 50 MEN, WOMEN AND CHILDREN, white or colored, to pick apricots; about 6 miles in country; tents, wood and water free; pick apricots at 10c box; average wages $2.50 to $3 day; at least 2 weeks' work. J. W. COLEMAN'S EMPLOYMENT OFFICE, 211 E. Second st., Broadway 2186; A2879. 7

WANTED—MARRIED MAN; MUST BE A good milker; wages $60 per month, good tent house provided; a home for the right couple. 2 miles Glendale car to Dryden st., walk 3 blocks east and 2 south. Sunset 512 Glendale. L. E. ELLIOTT, Proprietor. 6

WANTED—WE SECURE POSITIONS FOR stenographers. Those seeking employment should register with us. We make no charge. Free use of typewriters for practice purposes. J. & R. ALEXANDER & CO., 139 S. Spring. 4

WANTED—APRICOT PITTERS NEAR SANTA Paula, Ventura county, 12½ cents per 50-lb. box; tents, wood, water free; begins July 15th. Address at once, E. FLISHER, Montalvo, Cal. 4

WANTED — EXPERIENCED BOOK-KEEPER or to fill vacancy for a month; work not heavy; 8 hours; give references, age and salary expected. Address W, box 86, TIMES BRANCH OFFICE. 4

WANTED—COMPETENT HOTEL AND restaurant help, can secure good situations in Seattle. Apply in person to SECRETARY of Associated Hotels and Restaurants, 1023 Third ave., Seattle. x*

WANTED—AGENTS IN ALL TOWNS TO sell our Imperial self-heating Flat Iron; also fine for light cooking; steady work; good pay. IMPERIAL IRON CO., 119½ S. Spring st. 24

WANTED—MAN AND WIFE FOR RANCH in San Joaquin Valley; man who understands leveling and checking land, planting alfalfa and general ranch work. Address W, box 87, TIMES OFFICE. 4

WANTED—MAN OR WOMAN TO DO WASHing and help cook, private family; wages $5; prefer one who sleeps at home. Address box 214, TIMES OFFICE. 4

WANTED—AT ONCE, 200 FRUIT CUTTERS, at Buckhorn, Ventura county; tents on the ground, 15c per box for cutting. Call at once 315 S. FLOWER for information. 4

WANTED—APRICOT PITTERS, 12C FOR 25-lb. box; tent, fuel, water, camping grounds free. Take S. P. to Brownstone, Cal. Apply JOHN LAWTON, Acampo. 4

WANTED—MEN AND LADIES TO SELL new household article; every lady wan's it; easy to sell. HOME SPECIALTY MFG. CO., Dept. A, Cross, Wis. 24

WANTED—LEADING MAN, CHARACTER and soubrette, amateurs, if can make good, character and soubrette must do specialties. Address X, box 185, TIMES OFFICE. 4

WANTED—PITTERS.

6 people, families preferred to go to Moorpark to pit apricots. For particulars call Temple 627, 456 N. BURLINGTON. 4

WANTED—50 PITTERS AT ONCE. ADdress J. P. THILLE, Santa Paula, Cal. 4

WANTED—STUDENTS FOR PRIVATE INstruction in shorthand and typewriting; very moderate terms. Phone MAIN 6467. 9

WANTED—A STENOGRAPHER WITH EXperience, $20 week. Address W, box 81, TIMES OFFICE. 4

WANTED—SONG WRITERS. DALEY, 725 W. 3d st., Room 26. Hours 9 to 11 a. m. 4

WANTED—EXPERIENCED STRIPPER IN cigar factory, boys or girls. 455 S. MAIN. 5

WANTED—FIRST CLASS PHOTO COUPON solicitors, new city. Call NOVELTY STUDIO, 435½ S. Spring st. 5

WANTED — FIRST-CLASS PANTRY MAN or woman. Call PALACE CAFE between 2 and 3. 3

WANTED—
Help, Male and Female. (Instruction Course.)

WANTED—

Young men to learn to operate the linotype machine; a good trade that pays above the average. The Mergenthaler Linotype Company is installing over 100 linotype machines per month. That means just so many positions to be filled. A good wage. The Los Angeles Times has installed a large auxiliary plant, and has placed in charge an expert machinist and operator, making it possible for students who so desire to learn either trade (linotype machinist or operator) in shortest possible time. Six weeks' course, 8 hours per day or night, $50. THE TIMES-MIRROR COMPANY, or Phone Main 8200, and ask for manager of the Linotype School. 4

WANTED—MEN TO LEARN THE AUTOmobile trade in best equipped repair shop. Practical course in shop work, road repairing, driving. One month's course, $25; two months, $50, including driving lessons; good repair men and drivers always in demand everywhere. After you have wasted your money with these fakirs, come to us and learn the trade right, as others have done. We give extra driving lessons at $2.50 per hour. 1216 W. SEVENTH ST. 4

THE BRANDENBURG SCHOOL OF ENgraving offers unusual inducements to young men wishing to learn trade; night classes; expert instructor. Classes Monday, Wednesday and Friday evenings. Call and examine studients' work. 343 WILCOX BLDG. 4

WANTED—
Situations, Male.

WANTED—SITUATION. WHO WILL GIVE an AD. WRITER a position? Must have work at once. Address AD. WRITER, box 212, TIMES BRANCH OFFICE. 4

WANTED — GARDENER, COMPETENT, flowers, green house, wants position on private place; middle-aged man; best reference. Address W, box 85, TIMES OFFICE. 4

WANTED—POSITION BY A1 COMMERCIAL man; also machine and mixer; can furnish mixer. Address W, box 120, TIMES OFFICE. 4

WANTED—POSITION BY A1 STEAM AND gasoline engineer; will leave city; references. Address W, box 706, TIMES OFFICE. 4

WANTED — SITUATION, BY RELIABLE Japanese who has long experience driving automobile, gardening and cooking; local references. G. N., 141 N. CENTRAL. 3

WANTED — POSITION AS CHAUFFEUR, by expert Japanese, able to handle any gasoline cars; first class references. S. N., 141 NORTH CENTRAL. 3

WANTED—EXPERIENCED HOUSE AND yard man will work by day, city or suburban; references. Address Y, box 25, TIMES OFFICE. 4

WANTED—YOUNG LAWYER, WITH EX perience, desires to associate or assist older lawyer or law firm in or out of city. Address Y, box 34, TIMES OFFICE. 4

WANTED—SITUATION AS WOODWORKER in carriage or automobile shop; can do all kinds of woodwork. H. YARYAU, 1302 Central ave., Los Angeles. 4

WANTED—PRACTICAL GARDENER AND groundsman will work by day or month, city or suburban; references. Address Y, box 32, TIMES OFFICE. 4

WANTED — AUTOMOBILE, JAPANESE, competent chauffeur; has installed a large auxiliary plant, and has placed in charge an expert machinist and operator, making it possible for students who so desire to learn either trade (linotype machinist or operator) in shortest possible time. Six weeks' course, 8 hours per day or night, $50. THE TIMES-MIRROR COMPANY, or Phone Main 8200, and ask for manager of the Linotype School. 4

WANTED—MAN AND WIFE FOR RANCH in San Joaquin Valley; man who understands leveling and checking land, planting alfalfa and general ranch work. Address W, box 87, TIMES OFFICE. 4

WANTED—MAN OR WOMAN TO DO WASHing and help cook, private family; wages $5; prefer one who sleeps at home. Address box 214, TIMES OFFICE. 4

WANTED—AT ONCE, 200 FRUIT CUTTERS, at Buckhorn, Ventura county; tents on the ground, 15c per box for cutting. Call at once 315 S. FLOWER for information. 4

WANTED—APRICOT PITTERS, 12C FOR 25-lb. box; tent, fuel, water, camping grounds free. Take S. P. to Brownstone, Cal. Apply JOHN LAWTON, Acampo. 4

WANTED—MEN AND LADIES TO SELL new household article; every lady wan's it; easy to sell. HOME SPECIALTY MFG. CO., Dept. A, Cross, Wis. 24

WANTED—LEADING MAN, CHARACTER and soubrette, amateurs, if can make good, character and soubrette must do specialties. Address X, box 185, TIMES OFFICE. 4

WANTED—PITTERS.

6 people, families preferred to go to Moorpark to pit apricots. For particulars call Temple 627, 456 N. BURLINGTON. 4

WANTED—50 PITTERS AT ONCE. ADdress J. P. THILLE, Santa Paula, Cal. 4

WANTED—STUDENTS FOR PRIVATE INstruction in shorthand and typewriting; very moderate terms. Phone MAIN 6467. 9

WANTED—A STENOGRAPHER WITH EXperience, $20 week. Address W, box 81, TIMES OFFICE. 4

WANTED—SONG WRITERS. DALEY, 725 W. 3d st., Room 26. Hours 9 to 11 a. m. 4

WANTED—EXPERIENCED STRIPPER IN cigar factory, boys or girls. 455 S. MAIN. 5

WANTED—FIRST CLASS PHOTO COUPON solicitors, new city. Call NOVELTY STUDIO, 435½ S. Spring st. 5

WANTED — FIRST-CLASS PANTRY MAN or woman. Call PALACE CAFE between 2 and 3. 3

WANTED—
Help, Male and Female. (To Learn Trades.)

WANTED—10 YOUNG MEN AND WOMEN; We are graduating young men and women as competent telegraph operators and stenographers whose total expense has been from $20 to $40, as compared with $100 to $250 at other schools; we have no high rents to pay, no stationery bills; everything is free to students; the one price of $2 per month covers everything; come to this office and examine list of ONE HUNDRED GRADUATES placed during past year; do you realize that you receive instruction from experts, free stationery, use of typewriters, position when competent; ALL for the price that you would have to pay for writing material alone if attending another school? In view of the fact that we have the most extravagant equipment of any school on the Coast, our typewriter department alone having over $4000 worth of modern machines, you must confess that our low tuition rate is worthy of investigation. We conduct DAY AND EVENING CLASSES, and give private lessons in telegraphy and stenography by appointment. Call without delay. S. P. TELEGRAPH AND SHORTHAND SCHOOL, 342 Central ave., near Arcade depot. 4

WANTED—

Young men to learn to operate the linotype machine; a good trade that pays above the average. The Mergenthaler Linotype Company is installing over 100 linotype machines per month. That means just so many positions to be filled. A good wage. The Los Angeles Times has installed a large auxiliary plant, and has placed in charge an expert machinist and operator, making it possible for students who so desire to learn either trade (linotype machinist or operator) in shortest possible time. Six weeks' course, 8 hours per day or night, $50. THE TIMES-MIRROR COMPANY, or Phone Main 8200, and ask for manager of the Linotype School. 4

WANTED—MEN TO LEARN THE AUTOmobile trade in best equipped repair shop. Practical course in shop work, road repairing, driving. One month's course, $25; two months, $50, including driving lessons; good repair men and drivers always in demand everywhere. After you have wasted your money with these fakirs, come to us and learn the trade right, as others have done. We give extra driving lessons at $2.50 per hour. 1216 W. SEVENTH ST. 4

THE BRANDENBURG SCHOOL OF ENgraving offers unusual inducements to young men wishing to learn trade; night classes; expert instructor. Classes Monday, Wednesday and Friday evenings. Call and examine studients' work. 343 WILCOX BLDG. 4

WANTED—
Situations, Male.

WANTED—SITUATION. WHO WILL GIVE an AD. WRITER a position? Must have work at once. Address AD. WRITER, box 212, TIMES BRANCH OFFICE. 4

WANTED — GARDENER, COMPETENT, flowers, green house, wants position on private place; middle-aged man; best reference. Address W, box 85, TIMES OFFICE. 4

WANTED—POSITION BY A1 COMMERCIAL man; also machine and mixer; can furnish mixer. Address W, box 120, TIMES OFFICE. 4

WANTED—POSITION BY A1 STEAM AND gasoline engineer; will leave city; references. Address W, box 706, TIMES OFFICE. 4

WANTED — SITUATION, BY RELIABLE Japanese who has long experience driving automobile, gardening and cooking; local references. G. N., 141 N. CENTRAL. 3

WANTED — POSITION AS CHAUFFEUR, by expert Japanese, able to handle any gasoline cars; first class references. S. N., 141 NORTH CENTRAL. 3

WANTED—EXPERIENCED HOUSE AND yard man will work by day, city or suburban; references. Address Y, box 25, TIMES OFFICE. 4

WANTED—YOUNG LAWYER, WITH EX perience, desires to associate or assist older lawyer or law firm in or out of city. Address Y, box 34, TIMES OFFICE. 4

WANTED—SITUATION AS WOODWORKER in carriage or automobile shop; can do all kinds of woodwork. H. YARYAU, 1302 Central ave., Los Angeles. 4

WANTED—PRACTICAL GARDENER AND groundsman will work by day or month, city or suburban; references. Address Y, box 32, TIMES OFFICE. 4

WANTED — AUTOMOBILE, JAPANESE, competent chauffeur; has installed a large auxiliary plant, and has placed in charge an expert machinist and operator, making it possible for students who so desire to learn either trade (linotype machinist or operator) in shortest possible time. Six weeks' course, 8 hours per day or night, $50. THE TIMES-MIRROR COMPANY, or Phone Main 8200, and ask for manager of the Linotype School. 4

WANTED—AGENTS IN ALL TOWNS TO sell our Imperial self-heating Flat Iron; also fine for light cooking; steady work; good pay. IMPERIAL IRON CO., 119½ S. Spring st. 24

WANTED—MAN AND WIFE FOR RANCH in San Joaquin Valley; man who understands leveling and checking land, planting alfalfa and general ranch work. Address W, box 87, TIMES OFFICE. 4

WANTED—MAN OR WOMAN TO DO WASHing and help cook, private family; wages $5; prefer one who sleeps at home. Address box 214, TIMES OFFICE. 4

WANTED—AT ONCE, 200 FRUIT CUTTERS, at Buckhorn, Ventura county; tents on the ground, 15c per box for cutting. Call at once 315 S. FLOWER for information. 4

WANTED—APRICOT PITTERS, 12C FOR 25-lb. box; tent, fuel, water, camping grounds free. Take S. P. to Brownstone, Cal. Apply JOHN LAWTON, Acampo. 4

WANTED—MEN AND LADIES TO SELL new household article; every lady wan's it; easy to sell. HOME SPECIALTY MFG. CO., Dept. A, Cross, Wis. 24

WANTED—LEADING MAN, CHARACTER and soubrette, amateurs, if can make good, character and soubrette must do specialties. Address X, box 185, TIMES OFFICE. 4

WANTED—PITTERS.

6 people, families preferred to go to Moorpark to pit apricots. For particulars call Temple 627, 456 N. BURLINGTON. 4

WANTED—50 PITTERS AT ONCE. ADdress J. P. THILLE, Santa Paula, Cal. 4

WANTED—STUDENTS FOR PRIVATE INstruction in shorthand and typewriting; very moderate terms. Phone MAIN 6467. 9

WANTED—A STENOGRAPHER WITH EXperience, $20 week. Address W, box 81, TIMES OFFICE. 4

WANTED—SONG WRITERS. DALEY, 725 W. 3d st., Room 26. Hours 9 to 11 a. m. 4

WANTED—EXPERIENCED STRIPPER IN cigar factory, boys or girls. 455 S. MAIN. 5

WANTED—FIRST CLASS PHOTO COUPON solicitors, new city. Call NOVELTY STUDIO, 435½ S. Spring st. 5

WANTED — FIRST-CLASS PANTRY MAN or woman. Call PALACE CAFE between 2 and 3. 3

WANTED—
Situations, Male.

WANTED—MIDDLE AGED AMERICAN, with high class references, wishes position on small ranch or home place. Have had experience in all around ranching; experienced apricot man. Am temperate and painstaking. If you want a reliable man who will POSITIVELY look at all things from your interest, drop me a line, fully explaining situation. None but good people need answer. City or country. Good home chief object. Address X, box 24, TIMES OFFICE. 4

WANTED — CHAUFFEUR SEEKS POSItion with family; eight years' experience as repairman, demonstrator and chauffeur with all grades of cars; touring and city work. I can keep your car in perfect tune. I am not a gear-smashing daredevil driver, but a careful, expert operator. I neither smoke cigarettes or drink booze. If you have a good car why not invest in a good man. Address CHAUFFEUR, 1236 W. 46th st. 4

WANTED—IF YOU NEED GOOD, LIVE UP to date office help, men or women, we can furnish them at short notice; supply you free of charge, our short notice; supply you free of charge, our short notice; supply you free of charge, our

Classified Liners.

WANTED—
Rooms.

WANTED—FURNISHED FLAT OR HOUSE of six or seven rooms in Westlake District. Wanted by young couple for nine months to year. Best of reference exchanged. Address with details and price. Address W, box 107, TIMES OFFICE. 4

WANTED — DESIRABLE UNFURNISHED room, either in private home or boarding house or near where I can get good table board. Prefer Westlake district. Pleasant surroundings; near car line. TEACHER. Address Y, box 64, TIMES OFFICE. 7

WANTED — UNFURNISHED ROOM (NO housekeeping,) in refined private family owning home. Westlake district, near, not on car line. Address Y, box 62, TIMES OFFICE. 4

WANTED—3 ADULTS, NOT INVALIDS, want 2 rooms, light housekeeping, cottage, in private family, well out. References. Address W, box 71, TIMES OFFICE. 4

WANTED—NICELY FURNISHED ROOM, with bath; must be reasonable in price and close in. Address W, box 107, TIMES OFFICE. 4

WANTED—ASSISTANCE IN HOME OR OFfice; will be given by lady in exchange, for pleasant unfurnished room. Address X, box 92, TIMES OFFICE. 4

WANTED — BY YOUNG MAN, CHEAP, private family, with boys; use of piano, close in. Address Y, box 92, TIMES OFFICE. 4

WANTED—TWO YOUNG BUSINESS MEN desire furnished room,—private family preferred. Must have place to keep automobile. Address Y, box 67, TIMES OFFICE. 4

WANTED—BY LADY, ROOM CLOSE IN, if per week. Away part of time. Address X, box 81, TIMES OFFICE. 4

WANTED—COOL ROOM WITH OR WITHout board for young man. Address H, box 98, TIMES BRANCH OFFICE. 4

WANTED—YOUNG MAN DESIRES A NICE furnished room; would prefer German house. Address V, box 72, TIMES OFFICE. 4

WANTED—UNFURNISHED ROOM NEAR postoffice. KINNEY, Main 9927 or A1340. Address 750 South Hope.

WANTED—
To Rent.

WANTED—
HAVE YOU A HOUSE FOR RENT?
CALL US UP.
A3113. MAIN 226.
WE WILL HELP YOU
SECURE A TENANT.
No charge for listing.
"Residence Property a Specialty."
RENTAL DEPARTMENT.
LOS ANGELES INVESTMENT COMPANY,
326-327 SOUTH HILL STREET.

WANTED—
TO RENT AND
MANAGE YOUR PROPERTY
DURING YOUR ABSENCE FROM CITY
THIS SUMMER.
WE CAN OFFER YOU FACILITIES
AND A SYSTEM THAT WILL
NOT ONLY BE SATISFACTORY BUT
PROFITABLE AS WELL.
OUR OWN REPAIR MEN MATERIALLY
REDUCE REPAIR BILLS.
PROMPT REMITTANCES AND
AS CLOSE ATTENTION TO YOUR BUSIness AS YOU WOULD GIVE IT YOURself. GLAD TO EXPLAIN OUR SYSTEM.
WRIGHT & CALLENDER CO.,
603 S. HILL ST.

WANTED—TO RENT POULTRY AND fruit ranch of ten acres or more, near Los Angeles, electric or steam railroad; will purchase horse, cow and poultry outfit if reasonable; give full particulars as to house, water supply, etc. Address X, box 61, TIMES OFFICE. 4

WANTED—FOR 2 MONTHS, LARGE FURnished house, at any of the near-by beaches, must face directly on Ocean and have at least 3 bedrooms. Prefer something within easy access of hotel to eliminate housekeeping. Address W, box 137, TIMES OFFICE, or Phone West 4122. 4

WANTED — ADULT 1, BY A REFINED family of adults, a house, flat or bungalow of 7 rooms, having all modern conveniences, near Jefferson high location preferred, and within 20 minutes of City Hall; wish to locate permanently. Address V, box 71, TIMES OFFICE. 4

WANTED—WE HAVE A TENANT FOR A warehouse on lot between Main and Union, Pico and Jefferson, on 20 years' lease. We will furnish building loan to erect building. SOUTHERN CALIFORNIA INVESTMENT CO. 401-402 Stimson Bldg. x*

WANTED—TO RENT FOR SEVERAL months, in Avalon, Catalina, beginning with August, cottage overlooking bay; rent must be reasonable. PHONE Main 8418. Address W, box 138, TIMES OFFICE. 4

WANTED—TWO OR THREE ROOMS FOR light housekeeping, modern, between Temple and 5th, Flower and Olive; front rooms preferred; give price. Address X, box 64, TIMES OFFICE

WANTED—HAVE MADE ARRANGEMENTS to accommodate 100 during Elks' convention. Call and visit our new headquarters for furnished rooms and apartments. 341 S. HILL ST. 4

WANTED—UNFURNISHED 8 10, 15, 20, 25 or 30-room house, as close in as possible; or would consider 4, 5 or 10-room flat. Address LANDLADY, Hiawatha Rooming House, 130 N. Broadway. Phone A1451. 5

WANTED — WE HAVE CUSTOMERS TO rent furnished and unfurnished houses and flats. List your properties with us. H. L. MILLER & CO., 414 W. 7th. Main 6707; F2228 x*

WANTED — TO RENT OR PURCHASE place equipped for raising poultry. Want comfortable small house, with 1 to 2 acres, close to car line. Address X, with full particulars. W, box 48, TIMES OFFICE. 4

WANTED—TO LEASE BY TWO ADULTS, about one acre with four or five-room modern house. Name location and rent. Might buy if satisfactorily leased. Address X, box 81, TIMES OFFICE. 4

WANTED—TO RENT FOR LIGHT MANUfacturing between First and 10th sts., Main and Spring, ground floor room, 2,000 square feet; must have gas and water, and low rent. 4

WANTED—DESK ROOM IN SECURITY OR H. W. Hellman. Answer immediately. Address H, box 87, TIMES BRANCH OFFICE. 4

WANTED—TO RENT AT ONCE, A 9 OR 10-room furnished house near Flower and Pico. Rent must be reasonable. PHONE F2814, Tuesday morning. 4

WANTED—TO RENT THE BEST MODERN furnished house and lot near car and school that I can get for $12 per month. Address P.O. BOX 897, city. 4

WANTED—TO RENT ROOM 20 FEET square or larger for photo engraving, with or without living-rooms; must be reasonable. Address Y, box 73, TIMES OFFICE. 4

WANTED—LADY WILL TAKE EXCELlent care of home during owner's absence for rent; city or outside; best references. Address X, box 108, TIMES OFFICE. 4

WANTED—TO RENT, BEST BUNGALOW, west or southwest, for immediate occupancy, for $25, will not pay more. Address H, box 200, TIMES BRANCH OFFICE. x4

WANTED—TO LEASE WITH PRIVILEGE to buy, ranch, equipped for dairy and poultry, with 6-room house, family orchard and alfalfa. Box 798, SANTA MONICA. x4

10-room house, unfurnished. On Lease. Will need this right away. Phone Tuesday. J. F. HEBER & CO., 111 S. Broadway. x4

WANTED—SMALL PRIVATE FLAT AND bath, furnished, modern, south or east, exposure. Address W, box 179, TIMES OFFICE. 4

WANTED — TO RENT, 6 OR 7-ROOM house, modern conveniences, located near Adams and Hoover. PHONE B1362. 4

WANTED—A PLACE TO RAISE CHICKens, near city limits; to rent or buy. 1250 E. 56TH ST. 4

WANTED—TO RENT A SMALL SHACK IN suburbs or in country. Must be low in price. Address 1230 WOODWARD AVE. 4

WANTED—
To Purchase Real Estate.

WANTED—$20,000 FARMING LANDS, southwest Los Angeles; will give part ownership in entire subdivision. Los Angeles city. J. T. COOPER, 320 L. A. Trust Bldg. 4

WANTED — TO PURCHASE; I HAVE A buyer for a house of 8 or 9 rooms, in Wilshire section; would like to put in a 2-room lot. A. P. CHAPIN, 501 Security Bldg. x4

WANTED—$15,000 RESIDENCE, WESTLAKE preferred; $4000 cash, balance clear lots, southeast subdivision. J. T. COOPER, 320 L. A. Trust Bldg. 4

WANTED—2 TO 5 ACRES NEAR CITY, cheap; also cheap lot at Hermosa Beach or Redondo. Address V, box 171, TIMES OFFICE. 4

WANTED—TO BUY RANCH; MUST BE good; cash payment down, rest on time. Address V, box 182, TIMES OFFICE. x4

WANTED—TO BUY IN WEST OR SOUTHwest the best lot that $600 cash will buy. Address X, box 172, TIMES OFFICE. 4

WANTED—TO BUY CHEAP HOUSE AND lot, small monthly payment, near Wesley or Vermont. Address 2301 SAN PEDRO ST. 4

WANTED — ORANGE GROVE, UPLAND. Trade small house, $2000, and cash. ANNA L. BRIGGS, 431 H. W. Hellman. x4

WANTED—
To Purchase, Real Estate.

WANTED—

We make a specialty of improved ranches and ranch lands. We have hundreds of clients, both eastern and local, who want to buy or exchange ranches. We especially desire alfalfa, walnut and fruit ranches of all kinds. We also have requests for stock ranches. We handle ranches all over the Southwest. List your property with us. If you make your price and terms right we can make quick sales.

VAN VLEET INVESTMENT CO.,
112 Security Bldg.

WANTED—

We make a specialty of improved ranches and ranch lands. We have hundreds of clients, both eastern and local, who want to buy or exchange ranches. We especially desire alfalfa, walnut and fruit ranches of all kinds. We also have requests for stock ranches. We handle ranches all over the Southwest. List your property with us. If you make your price and terms right we can make quick sales.

VAN VLEET INVESTMENT CO.
112 Security Bldg.
x4

WANTED—COTTAGE OF 5 OR 6 ROOMS up to $2500, clear, as part payment on good income flat property, near Westlake Park; worth $9000; mortgage $3700, at 6 per cent.

Also good lot up to $1200 as first payment on $3500 modern bungalow on 50th, near Moneta.

ROBERT MARSH & CO.,
140 West Fifth st., Security Bldg.
Phones 10175, Main 5045.
x4

WANTED—
Want to purchase 5 room house, prefer southeast, must be a snap as party will pay all cash. Also want a 4 room house. Will pay all cash.

Want a 6 room house in Los Angeles. I have a party with $3000 cash. If you have a 6 room house that you will sell for $3000 net to you. See

J. T. PETERS, with D. L. PETERS, 627-628 H. W. Hellman Bldg. x4

WANTED—FROM OWNERS ONLY.
In West Adams Heights or Wilshire section, strictly high-class residence, 12 rooms or more, new and modern in all respects; east front preferred; well improved lot, 80 to 100 ft. frontage, $25,000 to $30,000. Will give deed to a modern 10-room residence, large, high corner, desirable district, value $10,000, and pay difference in cash. Address W, box 172, TIMES OFFICE. x*

WANTED—TO PURCHASE, 5 TO 10-ACRE orange grove, in good condition; will give fine clear corner, on Washington, 100x130; value $6,000, and $4000 cash. Address per next San Dimas, Covina, Monrovia or La Verne districts. ARTHUR BENNER, 209-10 Lissner Bldg. Main 8278, F5627. x4

WANTED—ROOM STRICTLY MODERN cottage or bungalow; extra large lot or ½ acre ground; in suburbs, near car and school. Give full description and location; I am a buyer and not an agent; can pay $100 down and $25 month. Address V, box 182, TIMES OFFICE. 4

WANTED—AN APARTMENT HOUSE lot between 4th and Pico, Union and Vermont. Must be good and reasonable. Will give a new 6-room bungalow, CASH or same. Give exact location, best price, or no attention paid; agents need not apply. NELSON, 1110 Magnolia ave. 5

WANTED—CLEAR LOTS IN ONEONTA Park up to $7000. N. M. ENTLER & CO., 200 Wilcox Bldg. x4

WANTED—
Want to purchase a lot in South Pasadena, prefer Oneonta Park way. Must be a bargain. Will pay all spot cash. Give location of lot and if O.K. money is yours. Address T, box 9, TIMES OFFICE. x4

WANTED—TO PURCHASE LOT, SOUTH or southwest, up to $4500; put in $450 first mortgage, as first payment.

PALMER & GOULD,
627-28-29 Merchants Trust Bldg. M. 2743. A3182.
x4

WANTED — TO BUY, WE WANT THE best house in Los Angeles that $5000 will buy. Give us your keys. HYMAN-WILSON REALTY CO., 217-219-221 Byrne Bldg., 3d and Broadway. F2612, Main 2612. x5

WANTED — HAVE CLIENT WANTING $25,000 for 3 years at 7 per cent. on acreage adjoining the city, worth $40,000. Want to deal with principals. FRANK J. RYAN & CO., 240-241 Pay Bldg. Home A5412, Sunset Main 1107. x4

WANTED — A BUSINESS PROPERTY that will show a good interest on price under $50,000. We can place such a property if the price is right. LEWIS & FLICKINGER, 216 O. T. Johnson Bldg. A2672. x4

WANTED—TO PURCHASE FOR CASH, A strictly modern residence in the WILSHIRE district; no other; must have not less than 9 rooms; 3 bedrooms, garage and front east; will pay spot cash for satisfactory home. FRANKLIN & WEBSTER, 312 H. W. Hellman. x*

WANTED—TO PURCHASE REAL ESTATE. We will buy for cash any low price manufacturing or residence lots in city limits that's 20 per cent. or more under market price. Only snaps taken. Money ready to escrow without delay. MATTHEWS & MATTHEWS, 506 Douglas Bldg. x*

WANTED — TO PURCHASE FOOTHILL home, from ½ acre up; do not want large house; from 2 to 4 rooms; must have plenty water, and be within ½ mile of car line; give full particulars and lowest cash price, or no attention. Address V, box 179, TIMES OFFICE.

WANTED — TO PURCHASE A MODERN bungalow for about $5000. Will make first payment in 2 nice lots and some cash. Must be up to date and in southwest. See CALKINS, with F. H. Edwards Co., 555 S. Spring. F2077. x4

WANTED — TO BUY, LEASE OR RENT from five to ten acre chicken ranch, describe fully and give location or will pay no attention to answer. Address Y, box 29, TIMES OFFICE.

WANTED—
To Purchase, Real Estate.

WANTED—HIGH CLASS RESIDENTIAL property, from owners; city or country, for cash, to trade; I advertise all over the English-speaking world, and have many wealthy clients. Address JOHN THOMAS, 240 Byrne Bldg., Los Angeles. 4

WANTED—TO BUY BUNGALOW, 4 OR 5 rooms, modern with lot 50x150' or more on Pico Heights or southwest; would rent for first three months with privilege to buy. If suitable, on easy terms. Address 1327 TOBERMAN. 4

WANTED—
BUILDING LOTS
BY BUILDING COMAPNY,
FOR CASH.
GIVE FULL PARTICULARS. ADDRESS W. BOX 165, TIMES OFFICE. x4

WANTED — TO PURCHASE $5000 OR $10,000 clear residence in Los Angeles or beach or eastern. Will give 2 Los Angeles cottages and lots valued at $5000, and $4400 equity in 9 large lots, close in, and cash. Address OWNER, box 183, Venice, Cal. 4

WANTED—TO BUY BY BONA FIDE BUYer, 50 or 100 acres near Los Angeles, suitable for subdivision into cheap summer resort lots. Reply stating price and location; no attention paid unless price quoted. Address T, box 8, TIMES OFFICE. x*

WANTED — TO BUY A HOUSE, 7 OR 8 rooms, $4000 to $5500, easy terms; Wilshire, W. Adams or Arlington Heights preferred; east or north front; near school, or will buy lot and build. Address V, box 99, TIMES OFFICE. 4

WANTED—LOT BETWEEN DENKER AND Western and Vernon and Santa Monica. I use to submit unless below market; give full description and lowest price; owners only. Address G, box 282, TIMES BRANCH OFFICE. x*

WANTED — GOOD ALFALFA RANCHES, fruit orchards, orange groves or unimproved lands. We make quick sales and good exchanges. See ROBERT GRAVES, main floor, Department, BLACK BROS., 208-209 H. W. Hellman Bldg. x4

WANTED—FOR CASH, FOR CLIENT, 40 to 160 acres good alfalfa land between Los Angeles and San Pedro or Long Beach. My client from East here for 10 days only. ROTHWELL REALTY CO., 206 Delta Bldg. F3611. x4

WANTED—THE BEST BARGAIN IN A lot west of Main and north of 54th st., all cash; must not be over $800; state full particulars in first letter; will not purchase this week to build. I am not an agent. Address W, box 109, TIMES OFFICE. 4

WANTED—5 OR 6-ROOM BUNGALOW, IN west or southwest; cash and clear property; must be modern; have no mortgage; must be a bargain.

L. R. MYERS, 119 Henne. x4
F1615.

WANTED — OCEAN PARK OR VENICE, house between Ocean and Trolley; will trade cash and choice of 3 good properties here. FRANKLIN & WEBSTER, 312 H. W. Hellman.

WANTED—A GOOD LOT BETWEEN PICO and 5th sts., for immediate building, in exchange for cash and splendid beach home at Venice. Price $4500 clear. FRANKLIN & WEBSTER, 312 H. W. Hellman. x4

WANTED—5 OR 6-ROOM MODERN COTtage, southwest; will pay $500 cash, balance $25 per month; must be a bargain; owners only. ROOM 103, Wilson Bldg., First and Spring. Phone A5627.

WANTED—LAND, RIVERSIDE OR SAN BERNARDINO CO., SUB-IRRIGATED; NO ALKALI OR ADOBE; OWNERS ONLY. ADDRESS H, BOX 287, TIMES BRANCH OFFICE.

WANTED — GOOD HOUSE, WEST OR southwest, for $3000, spot cash and $1000. Good trading proposition. Owners answer who will pay commission. O. L. STEVENS, 508 Mason Bldg. x4

WANTED—ORANGE LAND NEAR LINDsay or Porterville, from owner. Have cash and good residence property to exchange. 406 SEVERANCE BLDG., 6th and Main. x4

WANTED—TO INVEST, ABOUT $25,000 IN real estate bargains in the city; what have you to offer? A. T. JERGINS, 1st floor, established 1895. Offices, 409 H. W. Hellman Bldg. 4

WANTED — HAVE PARTY WANTING TO buy good home and run in Southwest. West lake lot as part payment; must be cash price. LOS ANGELES BUNGALOW CO., 213 Delta Bldg. 4

WANTED—TO PURCHASE IMPROVED OR vacant property, $5000 to $25,000; pay with diamonds; mortgage and orange grove; will assume or pay cash difference. Address Y, box 29, TIMES OFFICE. x*

WANTED — BUNGALOW, WEST OR southwest, up to $5000. Will give fine lot $1200 and cash $500 as first payment. Owners, call HORACE G. HAMILTON CO., 301 Pay Bldg. x4

WANTED—TO PURCHASE, HAVE HIGHclass building lot at Long Beach, valued at $1200 and $1000 cash to exchange for modern 5 or 6-room bungalow. PHONE SOUTH 410. 4

WANTED—OCEAN FRONT BETWEEN LOS Angeles and San Diego. I will pay cash for 100 to 200 acres if price is right. Must be using direct. Not agent. Address Y, box 85, TIMES OFFICE. 4

WANTED — BUNGALOW LOT, WEST OR southwest. Will pay $400 cash, balance as you want it. Owners, call at once. HORACE G. HAMILTON CO., 301 Pay Bldg. x4

WANTED—ONE TO FIVE ACRES IN LOS Angeles county. Give exact location and lowest price for cash. Address DURLIN S. BENEDICT, General Delivery, Los Angeles. 4

FOR EXCHANGE — 12-ACRE RANCH, Buena Park, clear of incumbrance and $4500 cash for southwest or Hollywood home, $7000. Address X, box 106, TIMES BRANCH OFFICE. 4

WANTED—A LOT FROM $1200 TO $1800, south or southwest; must be bargain; have cash customer from $3000 to $3500 for house and lot. JAS. C. ANDERSON, 203 Laughlin Bldg., 215 F. Broadway. Main 7084. 4

WANTED—WILL BUY 10-ACRE ORANGE grove, navels or Valencias, 5 years old or over; state location, condition and results for last two years; cash or trade, terms. Address W, box 120, TIMES OFFICE. 4

WANTED—THE BEST 5 OR 6-ROOM BUNgalow in South Pasadena on easy terms. Must be east of Fremont, must be a bargain. 402 CENTRAL BLDG., 6th and Main, L. A.

WANTED—100 TO 1000 ACRES FERTILE land near transportation, without water. Give full description, price and terms. MICK & GALE, 420 Security Bldg. F1221, Main 7224.

WANTED—TO PURCHASE—WANT NICE cottage to about $3000; prefer vicinity Pico, Vermont. Right condition; near 16th st. car line. Owners only. W. F. THORNE, 610 Grant Bldg. A1684. 4

WANTED—IF YOU OWN A 4 OR 5-ROOM cottage near Hooper ave. or Watts car, let me know; you will sell for $1000 or $1100 cash, see F. F. SCHRIVER, 653 Pacific Electric Bldg. F3090, Main 1759. x4

WANTED—TO PURCHASE CLOSE IN VAcant or improved between 7th and Washington, Main to Alvarado, pay with cottages, clear lots and cash. Call at 214 FROST BLDG. Phone A6222. x4

WANTED—FOR CASH.
Lot between Pico and Adams, Central ave. and Maple. Must be bargain. Address with full particulars, D, box 264, TIMES BRANCH OFFICE.

WANTED—FOR CUSTOMER; WILMINGTON or San Pedro acreage. What have you at reasonable price? See PHOENIX, 302 Grant Bldg. 4

WANTED—HAVE CASH CUSTOMER FOR few acres, suitable for home, prefer near Santa Monica. WAGGONER REALTY CO., 521 Grant Bldg. x4

WANTED—GOOD LOT UP TO $300; MUST sell; new 7-room bungalow on corner lot, Arlington Heights. See Owner 1144 S. MAIN ST. F4673. 4

WANTED—7 TO 9-ROOM MODERN RESIdence for cash; owners only; answers state price and location. Address Y, box 83, TIMES OFFICE. 4

WANTED—SMALL FRUIT RANCH, TAble grapes preferred, within fifty miles. Describe improvements and price. Address H, box 274, TIMES BRANCH OFFICE. 4

WANTED — BUNGALOW, WEST OR southwest; 6 to 8 rooms. Will pay $1000 cash. Owners, call at once. HORACE G. HAMILTON CO., 301 Pay Bldg. x4

WANTED — LOT, ARLINGTON HEIGHTS or vicinity; also equities in Mortimer's East Hollywood View Tract. B4541. Address X, box 199, TIMES OFFICE. 4

WANTED — LOT BETWEEN FIGUEROA and Normandie, north of 54th st.; will pay cash; must be a bargain. ROOM 102, Wilson Bldg., First and Spring. Phone A5627. 4

WANTED—ALFALFA RANCH, GIVE $10,000 to $15,000 cash, and $20,000 lot, the best exchange list in city will be found here. JOHN MAIN BLDG. The Fern Co. 4

WANTED—ALFALFA RANCH, 20 TO 40 acres, convenient to Los Angeles; must be bargain; four to eight thousand. METCALF, 603 Grant Bldg. A3852. x4

WANTED—TO BUY A CITY LOT; MUST be cheap for cash; owner only need to apply. Writing, state all particulars. Address X, box 68, TIMES OFFICE. 4

WANTED—A BARGAIN IN A LOT ON THE hills, Angeleno Heights way; your cash is waiting. CONWAY & GLEASNER, 405-407 Laughlin Bldg.

WANTED — RENT $ OR 6-ROOM NEW bungalow that $2500 cash will buy; must be good neighborhood, west of Grand ave. Address W, box 106, TIMES OFFICE. 4

WANTED—FOR CASH, AN EQUITY IN A good cottage within 4 or 10 blocks of 2nd and Normandie. Bargains only. Address X, box 181, TIMES OFFICE.

WANTED—PROPERTY, WEST SIDE, UP to $7000; will give 10-acre walnut grove, clear, adjoining to station, 9 miles from city. COFFIN, Downey Ave.

WANTED—HOUSE, $100 DOWN, $15 TO $18 monthly, interest included, at cash value. H. H. HEATH, Attorney, Notary, 515 San Fernando Bldg. 5

WANTED—
To Purchase, Real Estate.

WANTED — A LOT IN HOLLYWOOD; must be a snap. Give description, exact location and price. Address W, box 101, TIMES OFFICE. 4

WANTED—TO BUY REAL ESTATE; WANT good income property Los Angeles, $4500 to $8000. Call 324 MERCHANTS TRUST BLDG. A4263. x4

WANTED—HAVE CASH CUSTOMER FOR good bungalow, west or south; also vacant lot up to $10,000; must be bargains. T. CLEMEN SMITH, 617 Bryson Blk. A4262. 4

WANTED—WE WANT TO RENT A 20 OR WANTED—BEST BUNGALOW WEST OR southwest, that $3000 cash will buy. Address V, box 84, TIMES OFFICE. 4

WANTED—LOT AS FIRST PAYMENT ON new 6-room bungalow, S. W. balance easy. Address Y, box 67, TIMES OFFICE. 4

WANTED—
To Purchase, Miscellaneous.

WANTED—OLD CLOTHING.
Wanted—Old furniture.
Wanted—Old stoves.
Wanted—Old books.
We buy any old thing you don't want. One piece or a house full, such as second hand ladies' or gents' clothing, shoes, hats, furniture, carpets, stoves, crockery, glassware, bric-a-brac, trunks, valises, bedding, old gold, silver, brass, copper, musical instruments, tools of all kinds.
'PHONES—BROADWAY 4134, HOME 24692.
Orders will receive prompt attention.
'PHONES—BROADWAY 4134, HOME 24692.

WANTED — WE GUARANTEE TO PAY HIGHEST PRICES FOR LADIES' AND GENTLEMEN'S GOOD SECOND-HAND CLOTHING, SHOES, TRUNKS, VALISES, SUIT CASES, BEDDING, FURNITURE, CARPETS AND ALL MANNER OF HOUSEHOLD GOODS; ALSO TOOLS, REVOLVERS, SPORTING GOODS, ETC. CALLS PROMPTLY ATTENDED. PHONES A2692, MAIN 2937. NOTE—SUBURBAN CALLS WILL RECEIVE PROMPT ATTENTION. 10

WANTED—LADIES' COMBINGS BOUGHT, gray, 10c an oz. paid; other shades, 5c; puffs, switches, janes and transformations made from combings. FASHION BEAUTY COLLEGE, entrance 307 S. Broadway. Rooms 9-10-11-12-13. 4

WANTED—
JAMES COLGAN & CO.,
L. A. largest second-hand store,
713-715-715 S. SPRING ST.
Highest price paid for any amount of household and office furniture. MAIN 8951. F2856. x

WANTED — WE HAVE OPENED THE largest and finest auction rooms in California. Cash paid for household goods and merchandise, or sold on commission. REED & HAMMOND, Auctioneers, 547 and 549 Spring. Phones F2646, Bdwy. 2860. x*

WANTED—SELL OR EXCHANGE YOUR old furniture. We have thousands of customers who are waiting to buy. A. HESS, 1117, Home F3171. COLYEAR FURNITURE CO., 509-511 S. Main.

WANTED — TO BUY FURNITURE AND household goods. If you have one piece or a house full, we will pay you one-third more than others. Phone us. Main 2117. House F6191. COLYEAR'S, 509-511 S. Main.

WANTED—WE WILL PAY MORE FOR furniture and household goods, office furniture, restaurants outfits. L. A. AUCTION & COM. CO., 726 S. Spring. F6735; Bdwy. 1847. x*

WANTED — HOUSEHOLD GOODS, FURniture, carpets, any quantity. Highest cash price paid. BROADBECK & MACDONALD, 839-841 S. Main st. Phones Main 1259, F1259.

WANTED—TO PURCHASE, A GOOD SECond-hand microscope. Particulars and lowest price. Address W, box 182, TIMES OFFICE. 4

WANTED—ELECTRIC MOTORS, ALL sizes, single and three-phase and direct current. 120 S. LOS ANGELES ST. Main 4254. 4

WANTED—TO BUY YOUR HOMs OR OFfice furniture, showcases, etc.; highest prices; cash or exchange. SKEELS BROS., 311 S. Main. F7018, Main 2042.

WANTED—I HAVE A CUSTOMER FOR A modern 6 or 7-room cottage, clear, in exchange for $4500 equity in a fine little orange grove. MRS. LADDS, 1310 Temple st. 4

WANTED—SHOWCASES AND FIXTURES, counters, refrigerators, coffee mills, cash registers, etc. 249 S. LOS ANGELES ST. Tel. Main 2791. 4

WANTED—BENCH LATHE, SMALL VISE and other machinery suitable for typewriter repair shop; also showcase. 140 S. BROADway. 4

WANTED — MORTGAGE. TRUST DEED or what as first payment on bungalow. Owners, call HORACE G. HAMILTON CO., 301 Pay Bldg. x4

WANTED—ANTIQUE JEWELRY, SILVERware, English plate, laces, old prints, paintings, bric-a-brac, etc., at 614 W. SIXTH ST. 4

WANTED—TO BUY A SECOND-HAND SET of machinist stock dies, ¼ inch to ½ inch, reasonable. 436 S. BROADWAY. Engineer.

WANTED—TO PURCHASE A 2-1-4x1-4 film-rolled Brownie Kodak, at your sacrificing price; must be good order. Address X, box 27, TIMES OFFICE.

WANTED—LATE MODEL PHONOGRAPH, in good condition, with records. State make and price. Address X, box 144, TIMES OFFICE. 4

WANTED—NEED FIVE OR MORE TONS of good hay; wish to trade $225 slightly used canopy top "Queen" surrey, LEWIS, 1230 E. Molino st. Address 4

WANTED—I WANT TO BUY A WINDMILL tank and some pipe for ranch; will pay cash if reasonable; write MRS. FOX, 251 Bryan ave. 4

WANTED—TO BUY SECOND-HAND ROLLtop desk and document file. Apply W, box 122, TIMES OFFICE. 4

WANTED—POWER LAUNCH, ABOUT 20-ft., 20-h.p. Address ROOM 447, Wilcox Bldg. 215 F. Broadway.

WANTED—FARMING LAND IN GROWING alfalfa. C. E. SPENCER, Hotel Argyle, Second and Olive. 4

WANTED—TO BUY HAIR MATTRESS OR feathers. Address Y, box 18, TIMES OFFICE. 10

WANTED — HIGHEST-PRICE PAID FOR second hand ladies' or gentlemen's clothing. PHONE 24692. Broadway 4154. 4

WANTED—FOR INVESTMENT, HOUSE and lot, to exceed $4000; if cash, and must be a bargain. P. O. BOX 839, City. 4

WANTED—DIAMONDS, OLD GOLD, JEWelery; highest price and a fair deal. H. B. CROUCH, mfg. Jeweler, 455 S. Broadway. x

WANTED — TO BUY 12 AND 16-FOUND second-hand rail. Write full particulars. 121 S. LOS ANGELES ST. Main 5736. 4

WANTED—DIAMONDS, JEWELRY, ETC., I pay cash; get my offer; fair dealing. H. T. REID, 142 S. Broadway, room 125. A1926. x

WANTED—DIAMOND SOLITAIRES. ANtique jewelry and old gold. S. SCHEPP, 431 S. Broadway. 4

WANTED — TO PURCHASE FURNITURE of an apartment house this week. Address Y, box 66, TIMES OFFICE. x5

WANTED—TO PURCHASE AT ONCE HIGH class furniture of an 8-room residence. Address Y, box 65, TIMES OFFICE. 4

WANTED—TO BUY CURIO AND ANTIQUE jewelry, Russian brass and old mahogany. 705 MAJESTIC THEATER BLDG. 4

WANTED — TO PURCHASE FOR CASH good furniture and carpets for a 6-room flat. Address Y, box 37, TIMES OFFICE. x5

WANTED—TICKET TO DENVER, MIDDLEaged lady. Address G, box 296, TIMES BRANCH OFFICE. 4

WANTED—A BLACKSMITH FORGE AND anvil, second-hand. Address box 293, R.F.D., COMPTON, Cal. 4

WANTED—TO BUY THE COMPLETE FURniture of a nicely furnished home. HOME 52466. 4

WANTED—TO PURCHASE NO. 3 CENtrifugal pump. Address X, box 177, TIMES OFFICE. 4

WANTED—TO BUY A DAIRY OR RANCH outfit, cost over $6000 to $9000. 'PHONE HOME 52466. 4

WANTED—ONE OR TWO SECOND-HAND bath tubs, in fair condition; cheap. Address W, box 106, TIMES OFFICE. 4

WANTED—$2,000 SHARES OF AMERICAN Disappearing Bed stock, from owners only. A. J. THOMAS, Gen. Del. 4

WANTED — HAMMERLESS DOUBLE-BARrelled shotgun. S. CARGILL, Anaheim, Cal. 4

WANTED — CASH PAID FOR FEATHER beds. 758 SAN PEDRO. Main 1166, Home 5641.

WANTED—A GOOD SECOND-HAND SAFE. 941 S. LOS ANGELES ST. A6681, Main 2082. 4

WANTED—HIGHEST PRICES PAID FOR all kinds furniture 941 S. Main. Phone F6399.

WANTED—LADIES', GENT'S CLOTHING. High price. 810 S. SPRING. M. 2397; F1998.

WANTED — HIGH PRICES PAID FOR men's clothing. 805 S. SPRING. Main 6024.

WANTED—R.R. TICKETS TO CHICAGO, main and southwest. Address H, box 270, TIMES BRANCH OFFICE. 4

WANTED—
Miscellaneous.

WANTED—PARTY TO TAKE HALF EMIgrant car to Fallbrook about July 15. PHONE 24634. 4

WANTED — INSTRUCTIONS FROM GENtleman expert with No. 4 Bullseye Kodak. Address L, box 171, TIMES OFFICE. 4

WANTED — PAPERING, $2.75 A ROOM; tinting, $1.85; painting equally as cheap. Tel. West 5662, 1817 S. BONNIE BRAE. x*

WANTED — WILL SHARPEN GILLETTE razor blades, 25c per doz. 620 H. W. HELLMAN BLDG. 4

WANTED—44-INCH BATH TUB; ENAMELed; second-hand or chipped. What price? CHAS. GAMMON, 416 S. Olive. 4

WANTED—
Miscellaneous.

WANTED — POSTAGE STAMPS, ANY kind or quantity; good old collection, or box of old letters especially wanted to sort over. Will pay cash or trade. W. M. ARTMAN, Home 22168. Address general delivery. 4

WANTED — SEMI-INVALID TO BOARD and care for, by refined lady living alone; gentleman, lady or child; no wheel chair in family; home like; terms reasonable. CLARK, 32 Elm st., Suite 3, Long Beach, Cal. 4

WANTED—BY REFINED LADY, POSITION as chaperon, or traveling companion for lady or old gentleman to Yellowstone Park or Seattle. Well acquainted with country. Best of references. Address X, box 36, TIMES OFFICE. 4

WANTED—YOU TO KNOW THAT WE EXchange phonograph records, tune pianos and repair all kinds of musical instruments. RECORD EXCHANGE & MUSIC CO., 239 Metcantile Place. 'Phones Main 1958, F3261. 4

WANTED—DENTAL WORK. I NEED A lot of work on my teeth, and I have a plano I have no use for. Write me, we may make some kind of a deal. Address Y, box 49, TIMES OFFICE. 4

WANTED — PAINTER TO PAINT AND tint cottage, Los Angeles, outside, including roof, and inside, two coats, for two lots and, Monrovia, that cost $100 each, 1905. See PHOENIX, 302 Grant Bldg. x4

WANTED—LITTLE CHILD BETWEEN 3 and 5; mother's love and care; modern home and nice yard; no other small children; reasonable. References exchanged. 1718 E. 16TH, cor. Lake. Vernon car. 4

WANTED—A PLEASANT HOME WITH best of care given to one or two small children; desirable location, lawn, flowers, reasonable rates. Address Box 740, SANTA MONICA.

WANTED—AN IOWA LAWYER DESIRES to establish connections, or arrange for office privileges, with a reputable law firm in city. Address X, box 85, TIMES OFFICE. 4

WANTED—BID ON TINTING 24 ROOMS at Redondo Beach. Address or call J. F. WISH, corner Catalina and Opal sts., Redondo. 4

WANTED—LADIES' TRUNK MUST BE large, in good condition and cheap. Give dimensions. Address BOX 32, TIMES OFFICE, Pasadena. x4

WANTED—PARTNER, LADY PREFERRED, for light manufacturing line. Address by letter H. KLOSTERMANN, 1642 Millard ave., City. 4

WANTED—FURNITURE FOR MY HORSE, land or cottage. MESSICK, 1021 East 28th. Cannot wait more. $25 down, $25 monthly buys furnished cottage. 4

WANTED—THE USE OF HORSE AND buggy, for 2 months, for board of horse; light driving. References. CHARLOTTE A. PERRIGO, 3439 S. Figueroa. 4

WANTED — ADJUSTABLE INVALID'S wheeled chair, with spring and hand rim, with or without rubber tires. 610 N. AVE. 64. 4

WANTED—YOUNG WOMAN WANTS TO board and care for two little girls. Refined home price reasonable. 627 BELMONT AVE. 4

WANTED — A WOMAN TO DO PLAIN sewing at her home in exchange for dentistry. Address X, box 143, TIMES OFFICE. x4

WANTED—BY 2 (CHRISTIAN) PRACTICAL printer, or work on either, a small job office in city. Address W, box 127, TIMES OFFICE. 4

WANTED—PLAIN ELDERLY PERSON OR child to board; nice home; beautiful large shady grounds; nice verandas, fine location. SOUTH 401. 4

WANTED—SPACE FOR FURNITURE IN car from Denver to Los Angeles. Call or address MAILVILLE, 1228 Orchard. 4

WANTED—GOOD HOME FOR TWO CHILdren at Venice; state terms. 450 HARVARD BLVD. Temple 537; 51966. x4

WANTED—DESK, ROLL OR TYPEWRITER; cheap for cash. Address W, box 66, TIMES OFFICE. 4

WANTED—CHILDREN TO BOARD; ONE or more children to board; good home; mother's care. Call 533 W. 58TH ST. 4

TO LET—
Furnished Rooms.

TO LET—
1206 SOUTH FLOWER ST.
ONE LARGE FRONT ROOM, NICELY FURNISHED, ON FIRST FLOOR; GAS OR ELECTRICITY, BAT

Classified Liners.

TO LET— Flats.

TO LET—THE HIGHLAND PARK FLATS. 1920 and 1922 Pasadena ave.

These fine flats are just completed; opening rates made low; 3-room flats with alcoves for beds, $20 and $22; 4-room flats, $25; 6-room flats, $30 and $35. All modern improvements; built-in buffet in every flat; also baths, toilets, and stationary washtubs; gas and electric lights in every room; will rent only to nice, quiet, responsible people; no consumptives or families with small children who would be an annoyance to other tenants admitted; fine trolley service, 25 minutes, to fare. See the owner (next door.) DEAN HARTNEDY, 1912 Pasadena ave. 4

TO LET— MODERN FIVE-ROOM FLAT, Unfurnished. $25. ALBANY STREET, Cheap. BROWN BROS. CO., 20 L. A. Trust Bldg. M88; A3561. 24

TO LET— READER— If you are looking for a fine flat or cottage, very close in, go look at S.E. corner E. 7th and Crocker sts.; 6 rooms; bath; finest of city; both in elegant repair; all modern; street cars at door.

J. FRANK BOWEN, OWNER, 440-441 DOUGLAS BLDG. x5

TO LET— $12.50—471 LAKE ST., 5-ROOM FLAT. MINER & PARISH, 353 S. HILL ST. x9

TO LET— COTTAGE FLAT, HIGH GROUND. $27.50—Upper flat, of 6 large sunny rooms, modern in every detail. Finished floors, stationary tubs. Located near Fifth and Lucas; walking distance. WRIGHT & CALLENDER CO., x7 403 S. Hill st.

TO LET—FLATS. 5-room flat, First st.....$18 5-room flat, Diamond st.....$14 5-room furnished flat, Diamond st.....$30 6-room flat, Figueroa st.....$20 These are all modern; instantaneous heaters. Call RENTAL DEPARTMENT, room 311, 297 S. Broadway. Main 3042.

Evenings, call 911 Diamond st. 5

TO LET—BUNGALOW FLAT. 784 E. Washington st.

$20—1 upper, 1 lower flat, all large sunny rooms, splashed floors, cabinet kitchen, large verandas, first-class in every way. San Pedro car. WRIGHT & CALLENDER COMPANY, 403 South Hill st. x4

TO LET—2 NEW UP-TO-DATE, 6-ROOM upper flats in store building, with all modern improvements; separate entrances; light and air in every room; walking distance; rent to right parties, $30 and $32.50, water paid; lower rent in neighborhood. See owner on premises, 1038 MAPLE AVE. 5

TO LET—6-ROOM FLATS, JUST COMPLETED, tinted walls, hardwood floors, built-in wall bed, buffet, fireplace and mantels. Hot and cold water, wash trays, fine location, close to Hope; low rent. 644 W. 20TH ST., corner Swift st. Phone South 2169. x

TO LET—UNFURNISHED MODERN 6-ROOM flat, 3 separate porches, dining-room with beam ceiling; hardwood floors; coal grate in dining-room and parlor; beautiful location; flowers and lawn cared for. 1016½ W. WASHINGTON. 4

TO LET—CHOICE CLOSE-IN HOMES. $18—4 rooms, S. Hope st., near 12th. $18—6-room cottage-flat, Echo Park. $28—6-room flat. Wall beds. BRAINERD, Central Bldg. F1632, Main 351. x

TO LET—STRICTLY MODERN, 7 ATTRACTIVE sunny rooms, southwest corner bungalow flats; separate entrance, porches, elaborate fixtures, delightful home place; good neighborhood. 709 W. 20TH ST. Phone 23551.

TO LET—UNFURNISHED, $15 MONTHLY, elegant new 5-room lower or upper flat, east front, fine view, 2 porcelain stationary washstands, Reliable heater, polished floors throughout. 1321 VERMONT AVE. Phone F6504, West 4576.

TO LET—MODERN 5-ROOM FLAT AND 3-room house, situated at 439 and 433 Bixel st. Inquire at 453 BIXEL. 4

TO LET—MODERN NEW 5-ROOM FLAT, unfurnished, floor; beautiful open view; get full benefit of S.W. breeze; very cheap to steady tenant, with no children; easy walk. 866 CROCKER ST. 4

TO LET—ARE YOU LOOKING FOR AN UP to date flat, 4 rooms, centrally located on quiet street, moderate rent, brand new, if this looks good, see PERRY, 1515 West 11th street. 4

TO LET—$15; WATER PAID; LOVELY UPper flat; 5 rooms and bath, water heater, separate entrance; fine balcony, mountain and sea view; 2 car lines. Inquire 1106 JASMINE ST., Pico Heights car. West 2961.

TO LET—NEW, 6? LARGE ROOMS; ALL open in hall; 2 extra buffet kitchens, 2 mantels, dining-room, white enamel, west window in bath; bath, porches, yard; good neighborhood; $30. OWNER, 1216 W. Fourth. 6

TO LET—BEAUTIFUL MODERN BUNGALOW flat, 5 rooms, hardwood floors, beamed ceiling, etc.; on high ground and in fine location. Call at 1821 NORMANDIE, or ring up West 3802.

TO LET—UNFURNISHED COTTAGE FLAT, 6 rooms and bath, gas, electricity, hardwood floors; adults; rent $25. 1003 GRAND VIEW ST. Apply at 1015 S. Alvarado st. 10

TO LET—NEW 3-ROOM APARTMENT FLAT, 1759 S. Alvarado st.; wall beds; gas range; hardwood floors, linoleum, kitchen, bath. TEL. A7288. 6

TO LET—UPPER 6-ROOM FLAT, NORTHwest corner Orange and Bixel; fine condition; walking distance or good car service. C. P. DETOE, 313 W. Third st. A4355. x4

TO LET—SIX-ROOM FLAT, IN A VERY desirable locality; everything clean and first-class; rent very reasonable to right parties. Key at 463 LAKE ST.

TO LET—$22; 6-ROOM MODERN UPPER flat, newly decorated, at 817½ GOLDEN AVE., walking distance; each room has separate entrance.

TO LET—MODERN 6 OR 7 ROOM UPPER or lower flat, furnished or unfurnished; close in, between 3 car lines; high, choice location. PHONE 53640. 4

TO LET — 5-ROOM UNFURNISHED FLAT, walking distance, modern. 1115 INGRAHAM ST.

TO LET—6 AND 8-ROOM FLATS at 822-824 and 828 Towne ave. MAIN 2500, or Main 8005. x6

TO LET—RUTH AVE., 633; NICE 6-ROOM flat; close in; rent $15. Phone BOYLE 1908. 4

TO LET—NEW 5-ROOM FLAT, CHEAP TO desirable party adults. 941 VALENCIA ST.

TO LET—$12.50; 4-ROOM FLAT, ALL OUTside rooms, close in. 109 W. 14TH. 6

TO LET—MODERN 5-ROOM FLAT, CALL at 1139½ SANTEE ST. 4

TO LET—967 S. FLOWER ST.; 7 ROOMS, modern flat, with all conveniences. 5

TO LET— Furnished Flats.

TO LET—KNOB HILL TRACT, WESTLAKE section; cottage-flat; cool, comfortable, every convenience, balcony. Phone Temple 575. 2300 OCEAN VIEW AVE. 4

TO LET—FURNISHED 5-ROOM CORNER cottage flat, two bay windows and balcony; close in, good neighborhood. 823 FRANCISCO ST. 4

TO LET—WELL FURNISHED FLAT, FOUR large rooms, porcelain bath, gas range, electricity, screen porch; near 2 car lines; rent $18. 728 E. 28TH ST. 4

TO LET—FURNISHED, 1221 WEST ADAMS. Upper cottage flat; 5 large rooms, beautiful location. Phone after 10 a.m., 24757. 4

TO LET—SIX ROOM MODERN FURNISHED upper flat; summer rates. 341 W. 10TH ST.

TO LET — 7 ROOM COMPLETELY FURnished upper flat for 3 or 4 months, $25 per month. 1241 S. UNION.

TO LET—FURNISHED, SIX ROOM FLAT, close in, reasonable. Call 1151½ SOUTH GRAND AVE. 4

TO LET—6-ROOM MODERN FLAT, FURnished complete, 3 blocks west of Figueroa, 615 BIXEL ST. Main 4099. 4

TO LET—A MODERN UP-TO-DATE NICE furnished 5-room upper flat; Westlake district. Phone 52808, or WEST 1912. 4

TO LET—MODERN SEVEN ROOM FLAT, complete for housekeeping. 1544 WEST 17TH STREET. 5

TO LET—MODERN 7-ROOM UPPER COTtage flat, every convenience. 722 OTTAWA ST., ½ block from Figueroa. West 4923. 4

TO LET—VERY DESIRABLE NICELY furnished 5-room cottage flat, upper, Westlake location. 746 S. UNION AVE. 4

TO LET—SIX-ROOM, NEWLY FURNISHED flat; very desirable; modern; adults. 1407 S. FLOWER. 2570R. 5

TO LET — FURNISHED, NEW 4-ROOM flat, everything up to date. 121 W. 22ND ST. South 1728.

TO LET—4-ROOM FURNISHED FLAT, MODern conveniences; reasonable. 735 FRANCISCO. 4

TO LET—FLAT, 4 ROOMS, COMPLETELY furnished housekeeping. 641 S. FLOWER ST. 20

TO LET — SMALL FURNISHED FLAT, quiet and pleasant; plenty of fresh air. 122 WITMER ST. Phone 52805. 4

TO LET—FURNISHED FLAT, WALKING distance. 42 LOOMIS ST. 5

TO LET— Furnished Flats.

TO LET—UNTIL SEPTEMBER 1, FURNISHED 6-ROOM MODERN FLAT, (ONE BEDROOM RESERVED); NEAR WESTLAKE PARK; BETWEEN 2 CAR LINES. THE FURNITURE AND FURNISHINGS FINE IN QUALITY, WELL ARRANGED AND OF SUFFICIENT QUANTITY FOR FAMILY OF 4; ADULTS ONLY; RENT REASONABLE; NO LEASE. A SNAP FOR RESPONSIBLE ARIZONA OR OTHER TOURISTS. 'PHONE 61127 OR CALL 1626 SHATTO ST. x4

TO LET—MODERN FOUR ROOM FLAT, nicely and completely furnished; would accommodate family of three or four comfortably; large yard, porches, lawn, flowers; very reasonable rate; choice Westlake situation. 2613 W. 8TH. 52464.

TO LET—FURNISHED UPPER COTTAGE flat, 5 rooms, separate entrance, modern conveniences, balcony; phone, etc.; two car lines; adults only; ring E2505 for appointment. 2300 W. 20TH ST., corner Grand View.

TO LET — ARTISTICALLY AND COMpletely furnished 6-room lower cottage flat, piano and Angelus player; delightful location, ½ block from Westlake Park. Can be seen today; adults. 442 S. ALVARADO. 4

TO LET—UPPER COTTAGE FLAT, SIX rooms, all large and sunny, clean and in first-class condition. Large closets and all modern conveniences. References. Address 3517 S. FIGUEROA. 4

TO LET—COOL, COSY FLAT, 4 ROOMS, bath; Hope near Pico, $25. Also new apartment flat, near park; maple floors, plate rails, etc., very cheap. OWNER, 912 Central Bldg. F7422, M. 2517. x7

TO LET—7-ROOM UPPER SOUTH FLAT, completely furnished, gas, electricity, two toilets, windows both sides, velvet rugs, piano, telephone, linen, silver. 1828½ S. FIGUEROA. 4

TO LET—6-ROOM LIGHT AND AIRY FLAT, close in; car lines; highly furnished; for sale; everything fully furnished for housekeeping. Call up A7361. 4

TO LET—NEW FOUR ROOM FLAT WITH new furniture; private bath and entrances; wall beds; nice yard; near two car lines; adults. Phone West 5321. 1257 W. 22ND. 4

TO LET—WIDOW WOULD LIKE MARRIED couple or lady to share expenses of nicely furnished flat; conveniently situated. Very reasonable. PHONE 54308. 4

TO LET—DOUGLAS APARTMENTS, 624 W. 10th, corner of Flower. Modern 3 and 5-room apartments complete for housekeeping, $15 to $30. Phone, bath, laundry, etc. 19

TO LET—NEATLY FURNISHED 3-ROOM flat. Inquire at 929 MAPLE AVE. 5

TO LET—A NICE MODERN UPPER ROOM flat, furnished. 321 W. 67TH ST. 5

TO LET—NICELY FURNISHED FLAT, Westlake. Inquire 2322 W. EIGHTH ST. 11

TO LET—NICELY FURNISHED 5-ROOM modern flat; rent $20. 218 E. 30TH. 7

TO LET— Apartments, Furnished. And Unfurnished.

TO LET—BEAUTIFUL NEW, UNFURNISHED apartments; 2 to 4 rooms as desired; bath, kitchen, heater, wash tray; also modern cottage; nice grounds; fine location. 1215 MAPLE AVE. 4

TO LET—UNFURNISHED, 3-ROOM APARTments; private bath, hot and cold water; gas and electricity; walking distance, $11; gas range, nice place. Home Phone 24152. 1704 W. COLTON ST.

TO LET — CALDWELL APARTMENTS, 825 CROCKER ST. *New 3-story* fireproof brick building; 2, 3 and 4-room apartments, completely furnished; $2.50 and up per week. Electricity, bath and laundry free. 'Phone F7194. x*

TO LET—THE WESTMORELAND APARTments, 2208 W. Pico st., corner of Hoover. Phone West 2208. Two, three and four-room suites, also 5-room unfurnished suite. Private baths; summer rates.

TO LET—5 LARGE ROOMS AND BIG RECeption hall, finely furnished or unfurnished; modern and pleasantly located; your own price; come and see them. 415 E. 32RD ST. 150 feet east of Maple ave. 4

TO LET—WE HAVE A FEW CHOICE apartments at "The Fuller," 1061 West 7th st. near Bixel High and beautifully located, near business center. Service the best. PHONES 21343, BROADWAY 5440. 4

TO LET — VALDORIA, WESTLAKE PARK. Best furnished and best located apartments in the city for permanent residence; wide porches; no cars or dust; ten minutes from city. 725 ALVARADO ST.

TO LET—WITH PRIVATE BATHS, $13 TO $16 MONTHLY. Flats for couples. No children. First-class. SEATTLE APARTMENTS, 812 W. Fourth st.

TO LET—RENT FREE TO MARRIED COUPLE; WIFE TO MANAGE SMALL APARTMENT-HOUSE AT 1425 GRIFFITH AVE. COME TODAY. B1386. DR. EDWARDS.

TO LET—$8 TO $18 MONTHLY, FINELY furnished apartments, large yards, summer-houses, playgrounds for children; everything supplied; complete. GIENGER APARTMENTS, 204 N. Fremont. W. Second car.

TO LET—FLAT OF FOUR ROOMS, ARtistically and beautifully furnished; everything complete; 10 minutes' walk from city; adults only; references exchanged. 9 PHONE 51432, mornings.

TO LET—THE ELDEN, HOME 51924. New building, completely furnished; choice summer location. 1302 ELDEN AVE., corner W. 11th st. car. W. Ninth st. 1 block south.

TO LET—SELECT, FINELY FURNISHED 4-room apartment, beautiful building, fine locality, walking distance, $30 if permanent. 'Phone Main 5042. 1350A S. FIGUEROA ST.

TO LET—FIVE ROOMS, FURNISHED, ground floor, parlor, new piano, dining-room, kitchen and bedroom, reception room, $25. No. 4 BARNARD PARK, corner Grand avenue and Washington. Phone South 253.

TO LET—AT THE LYONS, PLEASANT summer suites, two and three rooms, cool verandas, tennis court, croquet, walking distance. 928 S. HOPE. Phone Broadway 4807.

TO LET—THREE ROOM APARTMENT, UN furnished; also one furnished; large yard; walking distance. Key in door. 1210 W. 16TH.

TO LET—WESTLAKE DISTRICT. THE OLIVER. 2 fine rooms, bath and kitchen, cool balconies. 720 BEACON. x4

TO LET—$9 TO $20 MONTHLY, SUNNIEST apartments, new, complete, homelike, sanitary, strictly modern. 1011 and 1063 E. NINTH, or 638 CROCKER ST. x*

TO LET — $12 MONTHLY, FINE, AIRY apartments; large private porches; lots of sun; W. Second car to Beaudry st. Apply 150 N. BEAUDRY.

TO LET — FINE MODERN APARTMENTS, high on hill; beautiful view; fine air. $50 to $12 monthly; 2 and 3 rooms. 1123-1127 and 1141 W. FIRST ST. x*

TO LET — ONLY $16; FINEST OUTSIDE apartments; artistic, convenient, sanitary. DENVER APARTMENTS, 102 E. Beaudry ave., corner W. First, W. Second car. x*

TO LET—THE SAN JULIAN, 1260 SAN JULIAN ST. 2 and 3-room furnished apartments, $10 to $15; children welcome. BROADWAY 2436. 5

TO LET—1512 GIRARD, THE PRINCETON Don't call to see or 'phone 51140, between looking for 2 or 3-room housekeeping suites, $16 to $25; 5 block from Pico car.

TO LET—THE HOOVER, FURNISHED AND unfurnished; 3 rooms, private bath and alcove bedrooms, $14 to $18. 3040 HOOVER ST. 'Phone West 4506.

TO LET—THE ETIWANDA, 824 MALLARD, between 8th and 9th; 2 blocks west of Figueroa; nicely furnished housekeeping suite. 'PHONE 53965.

TO LET—2 AND 3-ROOM SUITES, NEW house, new furniture; modern. WALKER APARTMENTS, 406 N. Hill st., near Court-house.

TO LET—RENSHAW APARTMENTS, 712 California st. 3-room modern apartments at low rates to permanent guests. Adults only.

TO LET—CLOSE IN, NICELY FURNISHED modern sunny apartment; living room, kitchen, bath. Rear. Call 551 HOPE. Phone Main 1697.

TO LET—UNFURNISHED, 2 AND 3-ROOM apartments; large rooms, all modern conveniences. THE KINGSTON, 1028 Overton st. 'Phone 52908.

TO LET—1, 2, 1 4-ROOM OUTSIDE CORNER apartments; high and sightly; nothing better in town for the money; everything modern. THE UPP, 1149 W. First st. 4

TO LET—HOPE APARTMENTS, 2323 SO. Hope. Elegantly furnished and choicest apartments in city. Private hall and bath; new management. x*

TO LET—CAMBRIA-UNION APTS., 735 S. Union. Are the very best. Summer rates now on. 'PHONES HOME 54312, MAIN 466. x*

TO LET—SELECT APARTMENTS. Seventh near Figueroa; 3 rooms, $20; 2 rooms, $11; 1 room, $8—Call 631 KIP. E1763. x*

TO LET—THE ST. REGIS APARTMENTS, 237 S. Flower; large porches, halls; 5 minutes 3rd and Broadway. 414. 4

TO LET—WE HAVE MODERN 2 AND 3-room housekeeping suites, private bath; also 'phone. Call 724 WALL ST. 4

TO LET—ST. DUNSTAN APARTMENTS. Two and 3-room apartments. F5612. 4 516 S. FIGUEROA.

TO LET—BEAUTIFULLY FURNISHED 6-room lower cottage flat; ½ block from Westlake Park; adults. 442 S. ALVARADO. 4

TO LET—THE MAYFAIR APARTMENTS, 40 St. James Park, beautiful apartments; 2 to 5 rooms. Ideal location.

TO LET—FURNISHED OR UNFURNISHED flat, housekeeping apartments; also single rooms. 115 CARR ST. 'Phone 25248.

TO LET—THE WAYLAND, BEAUTIFUL apartments of 2 and 3 rooms, close in; no car fare. 539 S. HOPE.

TO LET—THE FLORIDA, 1019 FLORIDA st., 2 and 3-room apartments; summer rates. 'Phone HOME 53409.

TO LET— BROADWAY COURT, 207 N. Broadway. Central; moderate. x*

TO LET— Apartments Furnished. And Unfurnished.

TO LET — MODERN HOUSEKEEPING apartments, furnished complete; the nicest and neatest to be found anywhere, at the lowest rent; phone, bath, gas range, hot water, pleasant yard and flowers; these apartments are especially ventilated, sunny very clean and homelike; go and see them; you will like them; close in; no car fare. x*

$10—162 S. Beaudry; The Denver.
$12—1133 W. 1st st.; fine air, high ground.
$12—1127 W. First st.; 3 splendid rooms.
$10—1141 W. First st.; fine ground.
713—724 N. Fremont; Geneva.
$14—721 N. Fremont; 3 large rooms.
$14—718 N. Fremont; two double beds.
$14—722 N. Fremont; 3 rooms.
$10—1003 E. Ninth st., cor. Gladys.
$10—1011 E. Ninth st., cor. Ceres.
$12—150 N. Beaudry; The Chicago.
$10—1039 W. Colton st.; The Florence.
$12—124 S. Figueroa st., very close in.
$14—713 Ceres ave.; Alhambra.
$12—911 Diamond st.; W. Second-st. car.
$12—836 Crocker st.; fine for couples.
$14—812 W. Fourth st.; private baths.
$13—1126 Mignonette st.; private baths.
$15—822 S. Figueroa; The Taft.
$15—1117 W. First st.; 3 large rooms.
$14—Unfurnished 5-room flat, 1013 Diamond.
T. W. HENDRICKSON, 207 S. Broadway. 'Phones 2043 or 1017 W. First st. x7

TO LET— GREATLY REDUCED SUMMER RATES. All outside rooms, including kitchens, new house, expensively furnished; white blankets, silk floss mattresses. Ideal, highly location; Westlake district; lawn tennis courts; children's playgrounds; 3 large, attractive verandas; no soot, noise or permeable dust; always a nice, cool, sea breeze. A main line 'phone and a refrigerator in every suite, and your apartments cared for by our uniformed attendants. Best car service. Yellow W. Ninth or green or red West Eighth st. cars. Transfers to all lines.

THE RAJAH APARTMENTS, 811 S. UNION. 'Phones—Home 53820, Temple 7. x6

TO LET—FURNISHED APARTMENTS AT THE EDWARDS, 1423 GRIFFITH AVE. ELEGANTLY FURNISHED 3-ROOM HOUSEKEEPING APARTMENTS WITH PRIVATE BATH, ONLY $15, WORTH $20. NEW HOUSE, NEW FURNITURE, STRICTLY FIRST-CLASS. N.B.—TAKE GRIFFITH AVE. CAR ON MAIN ST. (GOING SOUTH,) GET OFF AT CLANTON ST. COME TODAY. PHONE B1292. 4

TO LET— BUNGALOW APARTMENTS.

Latest and best improvements in modern apartments. All on one floor, separate front and back porches. Two, full size disappearing beds, large kitchens and fine bathrooms. Only $18 per month. Including water and janitor service. 1532 to 1562 W. 20TH ST. Take Washington car to Vermont ave. FRANK SIMMONDS, West 2254. 4

TO LET—$14 TO $25. FINE NEW APARTments of three and four rooms, unfurnished. Corner 23rd and Central. Mission style; tile roof. Wall beds, oak floors, stationary tubs, balconies. All large rooms. 15 minutes' ride from center of city. Well worth seeing. WRIGHT & CALLENDER CO., 403 South Hill Street. x4

TO LET— NEW BUILDING! NEW FURNITURE! WESTLAKE APARTMENTS! WESTLAKE APARTMENTS! WESTLAKE APARTMENTS! 427 ALVARADO ST. Take any car going to Westlake Park. 10 'PHONES 53649, TEMPLE 1436.

TO LET—FINE 2 AND 3-ROOM APARTments; finest bedding, clean, sanitary bathrooms, light, airy, location, large grounds, birds, flowers. PORTLAND APARTMENTS, 911 Diamond st. W. Second car to Figueroa. Phone West 2208.

x* ONLY $10 TO $12 MONTHLY.

TO LET — ELEGANTLY FURNISHED apartments on Figueroa st., only $10 to $15 monthly.

WHY PAY CAR FARE? Finest beds and furnishings; homelike, sanitation perfect; come and see us. 234 S. FIGUEROA. Phone Main 1436.

TO LET—HIGHEST CLASS APARTMENTS, richly furnished in exquisite taste; special service; eliminating servant problem; magnificent grounds, roof garden, sun parlor. Call and see, 1120 W. SEVENTH ST. Call Rental Department, 211 Merchants Trust Bldg. Main 2045, or A3045. x11

TO LET— KAISER APARTMENTS, Large open verandas. Strictly first-class. 1138 S. GRAND AVE. Phones F6683, Broadway 3530. x5

TO LET— PIERCE APARTMENTS. On the block opposite Normal School; cool and airy corner rooms; windows; housekeeping suite, complete arrangements; no car fare; special summer rates. 444 S. HOPE ST. 4

TO LET— THE SANTA BARBARA. 423 South Hope st. Sunny apartments and single rooms, handsomely appointed; four blocks from 5th st. and Broadway. PHONE A7572.

TO LET—845 S. HILL, THE PERCIVAL. Furnished apartments in largest and most perfectly appointed apartment house in the West; single or en suite, with or without private baths and buffet kitchen; amusement hall, roof garden. Exceptional location.

TO LET—THE BRAND NEW MOSS ROCK APARTMENTS. MOSS ROSE APARTMENTS. Elks, take notice; clean, cool rooms; private bath. 1461 SANTEE. Main or Maple-ave. cars to 34th.

TO LET—THE ALBANY, 919 ALBANY ST. $12 and up; 2 and 3-room housekeeping apartments; light outside rooms, lately renovated, all modern conveniences. W. Ninth-st. car, 6 blocks west of Figueroa. Phone MAIN 8015.

TO LET—TRY HOLLYWOOD FOR THE summer; cool, delightful, picturesque; quiet; room apartments; comfortably furnished for housekeeping. MARJORIE APARTMENTS, 1746 N. Gower st., Hollywood. 4

TO LET—ST. LAWRENCE, 4 ROOMS, FURnished, 42 ST JAMES PARK. x*

TO LET— Rooms and Board.

TO LET—ELEGANTLY FURNISHED ROOMS with board, private bath; all modern conveniences; best of table; walking distance; aristocratic neighborhood. 1201 W. SEVENTH ST.

TO LET—YOUNG WOMAN'S BOARDING home, now located 125 S. Fourth, will move July 5 to new building which has every modern convenience, 514 S. GRAND AVE. Rates board and room, $2.50 up. x10

TO LET—NEAR WESTLAKE PARK, IN airy, pleasant home, with lawns, porches and all other comforts; choice room with board; $5 per month. 412 LAKE ST. 'Phone 52280.

TO LET—WANTED 2 RESPECTABLE MEN to board in private home, only those who will appreciate a nice home and good table need investigate, home accommodations, 1744 MAPLE AVE.

TO LET — PLEASANT ROOM AND board for gentlemen, private family; good home cooking; plain and phone, $5 per week. 1109 W. NINTH ST.

TO LET—PHYSICIAN, ROOMS AND PRIvate board; home cooking, for convalescent patients; $7 to $9. NICOLAVE., near Westlake Park. Phone Temple 1641.

TO LET—BEST RATES IN THE CITY FOR newly furnished rooms, with excellent table board, special inducement to couples. Invalidate. THE HAVERHILL, 1231 W. 8th. 6

TO LET—A FEW BUSINESS MEN TO board in private residence on Alvarado Terrace. References required. Phone West 1946. 4

TO LET—LARGE SUNNY SUITE OF ROOMS suitable for three or four; splendid home cooking, nice location, all convenience, home like. 1051 SOUTH FLOWER. 4

TO LET — BEAUTIFULLY FURNISHED rooms with board, use of piano and parlor; ½ block from Westlake Park. 448 S. LAKE ST. 10

TO LET—NEAR WESTLAKE PARK, LARGE front room, private bath; excellent table, large, cool veranda; summer rates. 833 BONNIE BRAE. 51852.

TO LET—FRONT PARLOR, ALSO SINGLE rooms, use of electricity, piano; nice table; summer rates; opposite Fiesta Park. 23214. 5 W. PICO ST.

TO LET—PLEASANT, MODERN ROOM, with or without board; on car line; close in; good locality; reasonable. PHONE 54291. 4

TO LET—ELEGANT ROOM WITH BOARD, only $10 per week for 2; near Hollenbeck Park. Private bungalow. Phone after 10. BOYLE 762. 4

TO LET—PLEASANT FRONT ROOM, SUITable for 2 young gentleman, in refined home, excellent board; references exchanged. 1234 INGRAHAM ST. 'Phone 51982.

TO LET—ONE DOUBLE ROOM, 1 SINGLE room, with excellent table board, in a handsome private home. 1204 ORANGE ST. 5

TO LET—ROOMS AND BOARD, HOME cooking, bath and 'phone. 326 E. 12TH, corner Maple.

TO LET—WILL BOARD AND ROOM ELDERly gentleman, $30 per month. Address BOX 29, TIMES OFFICE, Pasadena. 4

TO LET—NICE LARGE ROOM WITH PRIVate porch and good home table. 238 SOUTH GRAND. 4

TO LET—ROOM AND BOARD FOR MEN, $25; walking distance; newly furnished. 1217 INGRAHAM. Tel. 53370, Broadway 1535.

TO LET—ROOMS AND BOARD; LARGE room, high ground, large lawn, big trees; home cooking. HOME PHONE 61237. 4

TO LET—ROOMS AND BEST HOME COOKing in city, for gentlemen. 144 S. GRAND AVE. 4

TO LET—ROOM AND BOARD TO 2 PERsons, private home, coolest part of city. 'PHONE 73947.

TO LET — TO ELDERLY PERSON OR semi-invalid, room and board $14 to $20; Pico Heights. WEST 1742. 5

TO LET— Rooms and Board.

TO LET—BOARD AND ROOM, DELIGHTful for summer, large yard, lawn, trees and flowers, shady porches, one very large room, front, beautifully furnished, $75 a month; with full board for two; without noon lunch $65; also one smaller room, $65 and $55 for two, private family, no signs. Take Washington, W. Adams or Venice cars. Call 1615 S. FIGUEROA. Phones West 2116; Home 22104. x7

TO LET—LARGE ATTRACTIVE ROOM IN modern family residence, with excellent board, location the best, private bath, piano, both phones, two car lines; a cool, desirable home; none better; price reasonable; adults only. 1644 GRAMERCY PLACE. Home Phone 72211.

TO LET—5 MINUTES' WALK FROM TOWN; lovely summer home, for 2 or 3 business people. Elegant, large rooms, private bath, first-class table. Beautiful shady garden, magnificent situation and view. Reasonable terms; references. Fort Hill. 416 N. BROADWAY. Over the tunnel. Main 5280.

TO LET—HAVE MOST BEAUTIFUL HOME centrally located, exclusive neighborhood. Want a limited number of congenial business men to occupy several large rooms, breakfast and evening dinner. Address T., box 193, TIMES OFFICE. 4

TO LET—SUPERIOR BOARD, RESIDENCE, drawing-room, 2 or 3 bedrooms, with exclusive table, if required, or single rooms; high, cool situation; farm products. 245 MARY ST., Glendale, 1 minute from Pacific Electric line. Sunset Phone 2461.

TO LET — LIMITED NUMBER HOUSE guests. Very convenience. Table best market affords. Delightful for parties or families. Ocean front. Southern service. Reasonable. Phone B.8. 5845. 543 SEASIDE BLVD., Long Beach. 4

TO LET—ON FOOTHILLS, NEAR OCEAN, guests can be received in charming country home, 3 miles from Santa Monica; good cooking; own dairy, vegetables, tennis court, good car service. Cars met. References. For particulars apply CAPT. MORRIS, Sawtelle. x7

TO LET — 8 FIRST-CLASS ROOMS AND board, on West Adams st.; best summer location in town; fine grounds; shady porches, palms, etc.; every modern convenience; large reception-rooms, billiards, barn for auto; references. Apply 421 W. ADAMS ST. 7

TO LET — LADY HAVING PLEASANT home, would give room and board to two or three gentlemen who would like nice surroundings and comforts of refined home; references exchanged. Address V, box 93, TIMES OFFICE. 4

TO LET—NICE ROOMS IN BEAUTIFUL home; also fine canvass bungalows; all advantages of farm life; raise our own fruit and vegetables; fine milk — cream; 20 minutes' ride; elevation 700 feet. THORNYCROFT FARM, Sunset Glendale 791.

TO LET—BEAUTIFULLY FURNISHED new rooms, with excellent family table. Hotel St. James, St. James Park, 617 W. 23rd st.; $14 per week for two in room; $20 for room with private bath; $55 to $75 per month.

TO LET — THE KIA-ORA REST HOME, a private home with board and residence for those requiring rest and change by the sea. MRS. A. BUSHBUT, 1423 East Ocean Ave., Long Beach, Cal. Telephone Main 4164. Terms moderate, Alamitos or Naple car. x4

TO LET — SICK OR CONVALESCENTS wishing to change location before the Elks ruah, can find splendid rooms, porch and summer house, nursing and table or tray service at 1605 W. 7TH. 52380. Main 2143. 4

TO LET—WANTED CHILDREN TO BOARD. A middle aged woman wishes to care for two children to board and care for; will give mother's care. Healthy, clean home, near Santa Monica car or will call for and deliver. Address F. O. BOX 502, Sawtelle, Cal. x4

TO LET—NEAR WESTLAKE PARK, IN pleasant home, with porches, lawns and all home comforts, choice room with board, 10 minutes from Broadway car line; 2 car lines; very moderate summer price. 417 LAKE ST. Phone 52289. 4

TO LET—ROOM AND BOARD TO AN aged couple or some invalid; very quiet country home, one mile from car line; can have use of horse very reasonable. Address V, box 192, TIMES OFFICE. 4

TO LET—WITH BOARD, SEVERAL NICE, cool, pleasant rooms, private home, near Westlake Park; good home cooking. Bimini Baths car, to 619 CARONDELET ST. 'Phone Temple 1402.

TO LET—LARGE, AIRY, CHEERFUL, well furnished rooms, modern conveniences and home comforts, refined, congenial surroundings; very best of table; references. 622 WESTLAKE AVE.

TO LET—BEAUTIFUL MODERN SUMMER home, for 2 or 3 business people; nice, sunny rooms; connecting bath; good home cooking; piano, library, 'phone, shady porch. WEST 5581.

TO LET—2 LARGE AND NICELY FURnished rooms with board, in large and elegant Westlake home; table and service of the best; convenient to two car lines. 749 HARTFORD ST., between 7th and 8th sts. 4

TO LET—NICELY FURNISHED EAST ROOM with breakfast and evening dinner; parlor, piano, lawn, walking distance, $22 per month. 927 ORANGE ST. Just off Sixth and Figueroa.

TO LET—ROOMS, WITH BOARD, IN FINE WESTLAKE HOME; APPOINTMENTS, FIRST-CLASS; LARGE, SHADY PORCH; 10-ACRE LAWN. 1640 W. 11TH, FOOT OF BEACON.

TO LET—NICE SUNNY ROOMS OVERlooking Westlake Park, high ground and large porch. Best table board, strictly all home cooking; suite of housekeeping rooms. 2400 W. 7TH ST.

TO LET—IN PARISIAN FAMILY, PRIVATE and honorable, room and board to young girl who desires to learn French; only French spoken; rates reasonable. Address 219 E. 23RD ST. 6

TO LET—ROOMS AND BOARD IN EDUcated Spanish family. Instruction in Spanish given. CUTTA'A.

TO LET — ROOM AND BOARD; GOOD home cooking, $6 week up. 734 S. HILL ST. 4

TO LET— Houses.

TO LET — $12. 6-ROOM COTTAGE, MINTHORN, 1571 Adams. Hooper car. $25 monthly buys cottage. 6

TO LET — $9. 2127 COURT, 4 ROOMS, bath. Near Alvarado; Temple car. 4 down, $20 monthly buys this big lot. 4

TO LET—FURNISHED OR UNFURNISHED, a fine 6-room house, ½ block from car line; adults. 625 W. 25TH ST. 5

TO LET—4-ROOM HOUSE, LAWN, GARden, $10 month. MRS. A. D. BOWMAN, 6800 S. Figueroa. 4

TO LET — 6-ROOM HOUSE, 7 MINUTES from Broadway, Gas, bath, $13 month. 362 PATTON. Temple st. car. 4

TO LET—9-ROOM MODERN HOUSE, NO. 1531 Union ave. $25. Inquire 418 MERCHANTS TRUST BLDG.

TO LET—A MODERN 5-ROOM COTTAGE, 3715 WOODLAWN AVE., $20, including water. 4

TO LET—MODERN 9-ROOM HOUSE, 124 S. Bunker Hill ave., $25 per month. Key at 135 S. GRAND AVE.

TO LET—9-ROOM MODERN HOUSE, NO. 1527 Union ave., $25. Inquire 418 MERCHANTS TRUST BLDG. 6

TO LET—VERY DESIRABLE 6-ROOM MODern new cottage, 3611 SWIFT ST., one block west of Figueroa. 4

TO LET—4-ROOM COTTAGE AND BATH, new and modern, 150 feet from Central-ave. car. 1033 E. 28TH ST. 4

TO LET—MODERN 7-ROOM RESIDENCE; bath, gas and electric lights. 820 W. SECOND ST. Key at 824. 4

TO LET—NICE 7-ROOM COTTAGE, FINE flowers and trees. 202 W. 22ND ST. Call at 150 W. 22nd. 4

TO LET—A MODERN 6-ROOM COTTAGE, healthy location. 144 N. BOYLE AVE., 1 block from First st., Boyle Heights. 4

TO LET—6-ROOM COTTAGE OF NORTH Burlington ave., modern; $15. Apply 210 N. Burlington ave. Temple 821. Owner. 4

TO LET—5-ROOM HOUSE, 905 W. 11TH, $15. Key and agent at 501, care of L. A. BUSINESS COLLEGE. F2196, Main 5576. 4

TO LET—EIGHT-ROOM HOUSE, LARGE lot, 221 WEST 27TH PLACE, $20. Bannerman, 27th and Main. 4

TO LET—FOUR-ROOM HOUSE, LATEST IMprovements, $12, water paid. 1708 E. 47TH ST. 4

TO LET—4-ROOM HOUSE, WALKING DISTance, 751 MERCHANT ST., $10.75, including water. x6

TO LET—THREE-ROOM HOUSE, BATH, etc.; rent $8. 112 BLANCHARD COURT.

TO LET—7-ROOM BUNGALOW, NICELY furnished, large yard, fruit, flowers, Westlake district. PHONE 52504. 4

TO LET—SIX-ROOM COTTAGE WITH barn, 2143 Thompson st. Rent $20 per month. Apply by HOME PHONE 71162.

Classified Liners.

TO LET—
Furnished Houses.

TO LET—

BUNGALOWS.
HOUSES.
COTTAGES.
FLATS.

FURNISHED AND UNFURNISHED.

WHERE YOU WANT IT.

WHEN YOU WANT IT.

AT YOUR OWN PRICE.

"Residence Property a Specialty."

RENTAL DEPARTMENT.
LOS ANGELES INVESTMENT COMPANY,
HOME BUILDERS,
235-237 SOUTH HILL ST.

x4

TO LET—FURNISHED.
$13 to $35—On W. 6th st., close in; two and three-room apartments, completely furnished for housekeeping. Private baths.
$20—Five-room bungalow, on W. 26th Place, near Grand; two bedrooms, gas, electric bath; nicely furnished.
$45—6-room, two-story house on W. 20th near W. Jefferson. Four bedrooms; new rugs, new furniture. Modern in every respect. Garage.
$55—Beautiful home on Harvard Blvd. New and modern. Four bedrooms. Hardwood floors. Large grounds. Garage.
$60—On Arlington near Washington. An ideal 6-room bungalow; hardwood floors, piano; handsomely furnished. Splendid neighborhood.
$75—10-room house near Hotel Hollywood. Furnace, hardwood floors, fireplace; nicely furnished. Large grounds. EDWARD D. BELL RENT & CO., 405-415 S Hill St.
Est. 1888. Member L. A. Realty Board. x4

TO LET—
WE MAKE
HOUSE HUNTING EASIER
BY GIVING YOU
FREE OF CHARGE,
A PRINTED LIST,
WITH FULL DESCRIPTION
OF ALL OUR
HOUSES, FLATS AND APARTMENTS.
Our lists are issued semi-weekly
and kept strictly up-to-date.
We do not send you houses
that have been rented for weeks.
HOUSES AND LOTS FOR SALE.
FIRE INSURANCE.
LOANS.
STOCKS AND BONDS.
GENERAL REAL ESTATE.
WRIGHT & CALLENDER COMPANY,
403 S. HILL ST.
x5

TO LET—
COMPLETELY FURNISHED MODERN 8-ROOM BUNGALOW WITH FINE GARAGE, IN EXCELLENT NEIGHBORHOOD, 945 W. 6TH ST.; THE FURNITURE IS NEW AND THE HOUSE IS NEW. 1700 PLAYOLA GOES WITH IT. ALSO FINE PIANO. RUGS AND SILVER, WHY STAY COOPED UP IN AN APARTMENT WHEN YOU CAN LIVE HERE AND AT THE SAME PRICE. $50 PER MONTH. PHONE 23295, OR DOWNTOWN INFORMATION, A4602. x4

TO LET—FURNISHED OR UNFURNISHED.
Kenwood ave., near Log Cabin.
This residence is located in the best residence section of the city, surrounded by beautiful homes; 10-room, two-story modern house; hardwood floors throughout; beamed ceilings, paneled walls, furnace, garage, driveway; east front; large lot, 75x150; in fact everything to make one call and make arrangements to see this property; will make right price to right party.
See W. FITTS & CO.,
601 Union Trust Bldg.
F2040. Main 3440. x4

TO LET—COME OUT AND MAKE OFFER to lease; will probably accept best offer. Pumping, elegantly, completely furnished, 5 large rooms and bath, gas, electricity, Hollywood water; finished floors, oriental rugs, brass bedsteads, north front, fine porch, fine yard, flowers, trees, truly delightfully situated, Arlington Heights; unusually attractive home to be rented; must be seen to be appreciated. 1077 18TH ST., near Arlington. W. 16th-st. cars to Arlington, or Washington cars to Gramercy. See from 11 to 4, except Sunday.

TO LET—FURNISHED, $75, 1809 W. 22ND st., W. Adams car; handsome new 2-story, 11-room private residence, tastily and conveniently arranged and modern; garage and all conveniences; fine yard and lawn, large porches, cochere, drive, etc.; roomy garage; this is a very desirable place, in fine neighborhood, worth $100 per month. OWNER, 1328 S. Hobart blvd. Phone 23433. x4

TO LET—MY BEAUTIFUL HOME OF 9 large, airy rooms, corner of Menlo avenue and 25th street, completely furnished with handsome furniture, including piano, and billiard table, furnace, polished quarter-oak floors, fine lawn, flowers and fruit. Extra quarters for servants. Will lease. Apply 1044 WEST 25TH ST. Phone West 2282; or 12986. x4

TO LET—
BUDLONG NEAR ADAMS.
New mission style house of ten rooms furnished complete, including auto piano, five bedrooms, basement, garage, spacious grounds, owner will rent for six months at $125 per month, and give option to purchaser and apply rent on purchase price.
PHONE WEST 2254. 5

TO LET—FURNISHED MODERN 9-ROOM house, nicely furnished, four bedrooms, hardwood floors all over, fine lawn, trees, flowers, etc.; Westmoreland district; convenient to W. Ninth cars; no dogs, no objection to children; for good parties, $40 per month. 1126 per month. Address Y, box 31, TIMES OFFICE. x4

TO LET—631 EAST 27TH ST., 6-ROOM house, completely furnished; cement cellar; large lot, lawn, flowers, barn; convenient to three car lines. Apply Sunday, on premises, from 10 a.m. to 4 p.m. Phone 23504, after 2:30 old HELLMAN BLDG., cor. Second and Hill-way. Phone A2690. 4

TO LET—6-ROOM HOUSE, NEW AND attractive, Hollywood, furnished or unfurnished.
5-room house, W. Colegrove, new and up-to-date, unfurnished.
5-room furnished house, Hollywood or Colegrove car. THOMAS BROS., 129 S. Broadway.

TO LET—$WELL LITTLE HOME, WELL furnished throughout; modern house, eight rooms and bath, four bedrooms, close in, cool and pleasant; handy to beach and Sixteenth street; city cars; will rent for short time, $25 per week or $70 per month, water, etc., extra. 1447 BONNIE BRAE. Home Phone 22168. 4

TO LET—11 ROOM NICELY FURNISHED modern house on high ground, northwest; fine large grounds, fruit, flowers, summer house, fine trees, barn, suited to automobile or horses, a square and a half from yellow car line, 15 minutes from center of city, would rent for summer months or lease for a year. PHONE 24173.

TO LET—MODERN 9-ROOM FURNISHED house, bath, electricity, gas, heater; nice lawn, beautiful neighborhood; all ready for immediate occupation, including plate, piano and linen; will let for term or by monthly. Apply 515 W. 32D ST., bet. Grand ave. and Figueroa. Tel. South 3908. x4

TO LET—NICELY FURNISHED NEW BUNgalow, 6 rooms, gas, electric lights, lawn, flowers, fruit, barn; 2-cent car fare; 12 minutes from Pacific Electric building; very desirable neighborhood; rent $25. Address MRS. C. HARTZMAN, Huntington Park, Cal. Phone 2425.

TO LET—ON PICO HEIGHTS, UPPER half of cottage flat; 4 large rooms, bath, screen porch, etc.; completely furnished, cool, airy and modern; 2-cent car fare; $15 a month, summer rate. Call 1125 IROLO ST. Pico car. Phone West 1945. 4

TO LET — ELEGANTLY FURNISHED home, 8 rooms and bath, everything complete and modern, piano, near in, between car lines; your own price if taken at once; as owner must leave immediately. PHONE 21138. 4

TO LET—
FURNISHED BUNGALOW.
Angeleno Heights, 2 blocks from 3 car lines; 6 rooms, strictly modern; furniture and bungalow new; rent $30 month. See owner, 201 PAY BLDG. A4764. x4

TO LET—NEW SIX-ROOMED HOUSE, IN Hollywood, near high school; lawn, flowers, all modern improvements. Will rent very cheap for the summer months or by the year. 814 MICHIGAN AVE. Hollywood car to La Brea street; one block south. 4

TO LET—ONE HALF OF DOUBLE COTtage, four rooms and bungalow, three rooms. Both furnished. Gas and fifteen dollars rent per month. 2121 TRINITY ST., next lot to 22nd street, and two blocks east of Maple Ave. Modern and clean. 4

TO LET—NICELY FURNISHED 5-ROOM cottage. Desirable location for attorney or doctor. Will lease for four months or longer. Lawn, large veranda, garage. Call at premises, 320 W. WASHINGTON ST. or phone Temple 288. x4

TO LET—MODERN, COSY, FURNISHED bungalow, lawn, flowers, garden, barn, chickens; 1½ blocks Short Line, South Pasadena; will give entire furnishings for sale of owner; a bargain; investigate; references. 1794 OAKLEY ST., South Pasadena. x4

TO LET—FURNISHED FOUR ROOM house, large lot, fruit, flowers, chickens and garden, small barn, $6 W. ALVARADO. Rent $15, water paid. Call at same number. 4

TO LET—FURNISHED OR UNFURNISHED, 5-room house, W. Colegrove, new and up-to-date, unfurnished.
5-room furnished house, Hollywood or Colegrove car. THOMAS BROS., 129 S. Broadway.

TO LET—$WELL LITTLE HOME, WELL furnished throughout; modern house, eight rooms and bath, four bedrooms, close in, cool and pleasant; handy to beach and Sixteenth street; city cars; will rent for short time, $25 per week or $70 per month, water, etc., extra. 1447 BONNIE BRAE. Home Phone 22168. 4

TO LET—11 ROOM NICELY FURNISHED modern house on high ground, northwest; fine large grounds, fruit, flowers, summer house, fine trees, barn, suited to automobile or horses, a square and a half from yellow car line, 15 minutes from center of city, would rent for summer months or lease for a year. PHONE 24173.

TO LET—MODERN 9-ROOM FURNISHED house, bath, electricity, gas, heater; nice lawn, beautiful neighborhood; all ready for immediate occupation, including plate, piano and linen; will let for term or by monthly. Apply 515 W. 32D ST., bet. Grand ave. and Figueroa. Tel. South 3908. x4

TO LET—NICELY FURNISHED NEW BUNgalow, 6 rooms, gas, electric lights, lawn, flowers, fruit, barn; 2-cent car fare; 12 minutes from Pacific Electric building; very desirable neighborhood; rent $25. Address MRS. C. HARTZMAN, Huntington Park, Cal. Phone 2425.

TO LET—ON PICO HEIGHTS, UPPER half of cottage flat; 4 large rooms, bath, screen porch, etc.; completely furnished, cool, airy and modern; 2-cent car fare; $15 a month, summer rate. Call 1125 IROLO ST. Pico car. Phone West 1945. 4

TO LET — ELEGANTLY FURNISHED home, 8 rooms and bath, everything complete and modern, piano, near in, between car lines; your own price if taken at once; as owner must leave immediately. PHONE 21138. 4

TO LET—
FURNISHED BUNGALOW.
Angeleno Heights, 2 blocks from 3 car lines; 6 rooms, strictly modern; furniture and bungalow new; rent $30 month. See owner, 201 PAY BLDG. A4764. x4

TO LET—NEW SIX-ROOMED HOUSE, IN Hollywood, near high school; lawn, flowers, all modern improvements. Will rent very cheap for the summer months or by the year. 814 MICHIGAN AVE. Hollywood car to La Brea street; one block south. 4

TO LET—ONE HALF OF DOUBLE COTtage, four rooms and bungalow, three rooms. Both furnished. Gas and fifteen dollars rent per month. 2121 TRINITY ST., next lot to 22nd street, and two blocks east of Maple Ave. Modern and clean. 4

TO LET—NICELY FURNISHED 5-ROOM cottage. Desirable location for attorney or doctor. Will lease for four months or longer. Lawn, large veranda, garage. Call at premises, 320 W. WASHINGTON ST. or phone Temple 288. x4

TO LET—MODERN, COSY, FURNISHED bungalow, lawn, flowers, garden, barn, chickens; 1½ blocks Short Line, South Pasadena; will give entire furnishings for sale of owner; a bargain; investigate; references. 1794 OAKLEY ST., South Pasadena. x4

TO LET—FURNISHED FOUR ROOM house, large lot, fruit, flowers, chickens and garden, small barn, $6 W. ALVARADO. Rent $15, water paid. Call at same number. 4

TO LET—NEW 4-ROOM BUNGALOW, IN West Adams district, near Vermont ave.; this is strictly modern and up to date in every respect. If you want something specially nice this will suit you; servant's quarters in rear. 2431 W. 27TH. 4

TO LET — 5 ROOM MODERN COTTAGE, completely furnished, piano, fine yard and flowers, convenient to Washington or West Adams car, will lease reasonable to responsible party. Phone WEST 4045, or call 1650 W. 21st. 4

TO LET—ELEGANTLY FURNISHED BUNgalow cottage, 7 rooms and bath, piano, 3 bedrooms; best residence district in city; rent very reasonable for 6 months to one year. LOS ANGELES TRUST CO., Second and Spring. x

TO LET—FURNISHED COTTAGE, FOUR rooms and bath, in a grove eucalyptus trees, delightful location for the summer; $12 per month. Take Redondo Beach car by Moneta avenue to HOWLAND AVENUE. Walk one block south, half block east. 4

TO LET—BEAUTIFUL MISSION RESIdence on very high ground; fully half block planted to flowers; very suitable for sanitarium; $100; mostly furnished. C. J. MOREY, with R. B. Dickinson, 321 S. Hill st. A2520. x4

TO LET—A FURNISHED HOUSE, 8 ROOMS and bath, strictly modern, phone and piano in house on Flower between 14th and Pico, walking distance from town. Inquire of owner, 249 S. SPRING. 6

TO LET—4 ROOM HOUSE, FURNISHED cheap, nice lawn and flowers, fine shade, 1035 Pine ave., Phone West 5085, or call at 3025 DEWEY AVE., West 9th st. car, would lease for one year. T. W. PARKER. 4

TO LET — IN SIERRA MADRE, 7-ROOM furnished cottage, 2 blocks from car line; shade and fruit trees; rent $20 for summer months. MACLINTOCK, room 200, Jeffries Bldg., 117 Winston st., Los Angeles. 4

TO LET—COMFORTABLE WELL FURnished, nine-room house, bath, electricity, gas, flowers, lawn, barn, 7 doors from West Jefferson car, snap, now. Call 1236 WEST 36TH ST. x4

TO LET—615, COMPLETELY FURNISHED five-room cottage, 4-room furnished bungalow, $15; 3-room furnished cottage, $13. In quire at 412 N. VERMONT AVE., or Prather, Pico. 4

TO LET—620 CARONDELET ST., 9 ROOMS, well furnished; nice grounds; high, sightly location, south of Westlake Park; W. Ninth car line; will lease 1 or 2 years for particulars. Cal or 'PHONE 22490.

TO LET—8-ROOM HOUSE, NICELY LOCATed; comfortably furnished; phone, piano and beautiful back yard; very reasonable to right party. Call at 2623 ROMEO ST., or 'phone 72976. 4

TO LET—$20; 442 E. 42D NEAR S. PARK, modern 4-room cottage, fully furnished, including piano; 'phone; paths, nice lawn and flowers; owner going away for 3 months. San Pedro car on Main. 4

TO LET—ONE OF THE FINEST HOMES IN Los Angeles, completely furnished, 10 rooms, billiard parlor and garage, a cool summer location; will rent until November 1. J. S. MARTIN, 313 Stimson Bldg. x4

TO LET, WILL LEASE FOR 1 YEAR, beautifully furnished house; 8 rooms, bath, private garage and servant's room; desirable location; adult family only; rent $125 month. 2930 DORCHESTER ST., corner Hobart. 4

TO LET—BY RABUIN, AT ACTON, 4-room, hard finished, nicely furnished house, elevation 2700 ft., pure water; rent $10. Asthmatics sleep good here. 4

TO LET—6-ROOM HOUSE, FURNISHED, water free; $11; large lot, chicken corral and shed. Take Hollywood or Colegrove car; transfer to Elysian Heights car. 1917 VESTAL AVE. 4

TO LET—FOR 2 MONTHS TO RESPONSIble party; house of 4 rooms, comfortably furnished downstairs rooms, piano; lawn, electricity, water and gas, $15 per month. 1641 REID AVE. Main 6064. 4

TO LET—FURNISHED HOUSE, 5 ROOMS bath, toilet, stationary washtubs, only 15 minutes from First and Spring on Euclid ave. car, $18 and water. ELMER GIBSON, 1000 Lankin, Main and Stanson. South 4628, x

TO LET—OUR HOME IN HOLLYWOOD, for month of August at nominal rent, including fresh fruits, eggs, use of cow; free month given; small cost. 'Phone 59078, MALCOLM NASON, Hollywood. 4

TO LET—3434 LARISSA DRIVE, HOLLYwood car to Golden Gate, 1 block; 7-room strictly modern; 2 bedrooms, furnished, $30; $27.50 to responsible party. CHAS. W. STEWART, 906 Grant Bldg. A8134, Main 3740. x4

TO LET — ELEGANTLY FURNISHED 11-room house in the Westlake district, on large corner lot, with shrubbery and cement walks. Apply to MR. TALLY, 344 S. Broadway. F5646. 10

TO LET—FOR 2 MONTHS OR LONGER IF desired, completely furnished bungalow of 5 rooms in S.W.; piano included; everything modern; 'phone paid; references. 'PHONE WEST 1127, forenoons or evenings. 4

TO LET—6 STORY MODERN HOUSE, 4 BED rooms, toilet, upstairs and downstairs, hot and cold water, barn, cellar and chicken corrals; will lease furnished or unfurnished, $35 or $30 unfurnished. 1727 W. 23RD ST. x4

TO LET—OUR HOME, 6 ROOM BUNGAlow, West Adams district, new house, newly and completely furnished, auto piano, garage and servants' room in rear, $50. PHONE 71377.

TO LET—FURNISHED, 5-ROOM BUNGAlow, complete in every respect, including piano, $25 month; water paid; owner will be at property Sunday and Monday, 854 W. 36TH PLACE. A5467.

TO LET—MY HOME, 6 ROOMS, COMpletely furnished, piano, telephone, very cheap for 2 months. 1222 W. 11TH. Phone 22906.

TO LET—3 MONTHS, 6-ROOM COTTAGE, furnished, $25 per month; beautiful lawn and flowers; water paid. PHONE SOUTH 1079.

TO LET—6-ROOM HOUSE, COMPLETELY and well furnished; piano, satisfactory condition and location; terms to suit. Call 2624 W. JEWETT, Grand-ave. car.

TO LET—616 N. FIGUEROA, HOUSE FIVE large rooms, gas, electricity, bath, hot and cold water, lawn, 2 car lines; rent $18 for summer months.

TO LET—NEWLY AND COMPLETELY furnished house of 10 rooms, good lease, close in and desirable; rent reasonable. 621 CROCKER.

TO LET—FURNISHED; A NEW MODERN 5-room cottage; near foothills; good place to spend the summer. Take Hollywood car to 1833 ROSETTA ST.

TO LET—FINE HOME, COMPLETELY FURnished; an experienced maid will remain if tenant desires; rent $100. 'Phone WEST 5681.

TO LET—FURNISHED HOUSE, FIVE room modern bungalow, nicely furnished, including piano; all conveniences. 720 E. 31ST.

TO LET—BUNGALOW ON CAR LINE, SIX rooms and bath, finely furnished library, piano, all modern improvements, fruit and flowers. PHONE WEST 2207.

TO LET—CHEAP FOR SUMMER MONTHS, pretty 5-room cottage, furnished; piano, good furniture; convenient to southwest. Call WEST 1276, Saturday or Sunday. 4

TO LET—5-ROOM BUNGALOW, FURNISHed; lawn, flowers, large chicken yards, 4520 ORCHARD AVE. Take Grand ave. West 49th st. car to Vernon ave., 4 blocks east. 4

TO LET—9 LARGE ROOMS ARRANGED IN suites, furnished new and modern, good proposition for large family or sub-let, $30. Owner, 804 UNION TRUST BLDG. x4

TO LET COMPLETELY FURNISHED house, 4 bedrooms, lawn, east front, Westlake district. For short or long term. Inquire 541 GRATTAN. Phone 12598.

TO LET—FAMILY LEAVING FOR THE north July 6, would rent furnished cottage for six months or longer. University district, 939 W. 36TH ST. Phone West 554. 5

TO LET—FURNISHED COMPLETE, FOUR rooms, bath, instaneous heater, gas, electric lights, water free; front porch, nice lawn. $15 per month. 127 E. 28TH. 4

TO LET—DESIRABLE 7-ROOM FURNISHED bungalow, with piano, screened, water paid. 1547 W. Stimson Bldg. Phone A2387. x

TO LET — COMPLETELY FURNISHED 5-room modern cottage, with piano, gas, electricity, $21, water paid. Address 161 E. 56TH. Phone South 4520. 3

TO LET — HIGHLAND PARK, 5 ROOMS, exceptionally furnished, piano, water paid, $23; east front; no children. 120 E. AVENUE 53. Red Garvanza car. 4

TO LET—BEACH, OCEAN PARK, MODERN bungalow, completely furnished, piano, large porch, fine view of ocean; rent, 3 months, $125. BOX 736, or 2419 Sixth st. 4

TO LET—OR FOR SALE, 6-ROOM HOUSE, $17 month, water paid; partly furnished; one block car, Madison and Myra. Colegrove car. See Owner, H. CRANE. 4

TO LET—2260 W. 28TH ST., COMPLETELY furnished 6-room house, piano, fireplace, gas, electricity, large yard, lawn and flowers; price $30. W. Adams car to Arlington. 4

TO LET—FURNISHED, MODERN COTtage, everything convenient; reasonable to right party; fine yard and laying hens. 1562 E. 27TH. 'Phone 72982. Call today. 4

TO LET—1627 W. 36TH, FURNISHED COTtage, 4 rooms, 2 bedrooms, all modern and in very choice locality. Phone 52608, for key and particulars. 4

TO LET—GARVANZA, NEXT TO THE art college, beautiful plastered bungalow, nicely furnished, $40; water paid; oak trees. HOME 20812.

TO LET—ONLY $14 TO ADULTS, NICELY furnished 3 room cottage, slightly and healthful location, just outside city on Eagle Rock ave. car line, 5 cent fare. PHONE E712. 4

TO LET—HOLLYWOOD, FURNISHED COTtage, 4 rooms, bath, gas, electricity; near to car; beautiful neighborhood; $15. 1825 ROSETTA. Call Sunday or Monday only. 4

TO LET—FURNISHED 8-ROOM HOUSE, modern; 4 bedrooms, near car and city car lines; 2 or 3 months. 1804 HOBART BLVD. Broadway 2548. 4

TO LET—FURNISHED COTTAGE IN THE rear, 720 KOHLER ST. 5

TO LET—NEW 4-ROOM BUNGALOW, IN West Adams district, near Vermont ave.; this is strictly modern and up to date in every respect. If you want something specially nice this will suit you; servant's quarters in rear. 2431 W. 27TH. 4

TO LET — 5 ROOM MODERN COTTAGE, completely furnished, piano, fine yard and flowers, convenient to Washington or West Adams car, will lease reasonable to responsible party. Phone WEST 4045, or call 1650 W. 21st. 4

TO LET—ELEGANTLY FURNISHED BUNgalow cottage, 7 rooms and bath, piano, 3 bedrooms; best residence district in city; rent very reasonable for 6 months to one year. LOS ANGELES TRUST CO., Second and Spring. x

TO LET—FURNISHED COTTAGE, FOUR rooms and bath, in a grove eucalyptus trees, delightful location for the summer; $12 per month. Take Redondo Beach car by Moneta avenue to HOWLAND AVENUE. Walk one block south, half block east. 4

TO LET—BEAUTIFUL MISSION RESIdence on very high ground; fully half block planted to flowers; very suitable for sanitarium; $100; mostly furnished. C. J. MOREY, with R. B. Dickinson, 321 S. Hill st. A2520. x4

TO LET—A FURNISHED HOUSE, 8 ROOMS and bath, strictly modern, phone and piano in house on Flower between 14th and Pico, walking distance from town. Inquire of owner, 249 S. SPRING. 6

TO LET—4 ROOM HOUSE, FURNISHED cheap, nice lawn and flowers, fine shade, 1035 Pine ave., Phone West 5085, or call at 3025 DEWEY AVE., West 9th st. car, would lease for one year. T. W. PARKER. 4

TO LET — IN SIERRA MADRE, 7-ROOM furnished cottage, 2 blocks from car line; shade and fruit trees; rent $20 for summer months. MACLINTOCK, room 200, Jeffries Bldg., 117 Winston st., Los Angeles. 4

TO LET—COMFORTABLE WELL FURnished, nine-room house, bath, electricity, gas, flowers, lawn, barn, 7 doors from West Jefferson car, snap, now. Call 1236 WEST 36TH ST. x4

TO LET—615, COMPLETELY FURNISHED five-room cottage, 4-room furnished bungalow, $15; 3-room furnished cottage, $13. Inquire at 412 N. VERMONT AVE., or Prather, Pico. 4

TO LET—620 CARONDELET ST., 9 ROOMS, well furnished; nice grounds; high, sightly location, south of Westlake Park; W. Ninth car line; will lease 1 or 2 years for particulars. Cal or 'PHONE 22490.

TO LET—8-ROOM HOUSE, NICELY LOCATed; comfortably furnished; phone, piano and beautiful back yard; very reasonable to right party. Call at 2623 ROMEO ST., or 'phone 72976. 4

TO LET—$20; 442 E. 42D NEAR S. PARK, modern 4-room cottage, fully furnished, including piano; 'phone; paths, nice lawn and flowers; owner going away for 3 months. San Pedro car on Main. 4

TO LET—ONE OF THE FINEST HOMES IN Los Angeles, completely furnished, 10 rooms, billiard parlor and garage, a cool summer location; will rent until November 1. J. S. MARTIN, 313 Stimson Bldg. x4

TO LET, WILL LEASE FOR 1 YEAR, beautifully furnished house; 8 rooms, bath, private garage and servant's room; desirable location; adult family only; rent $125 month. 2930 DORCHESTER ST., corner Hobart. 4

TO LET—BY RABUIN, AT ACTON, 4-room, hard finished, nicely furnished house, elevation 2700 ft., pure water; rent $10. Asthmatics sleep good here. 4

TO LET—6-ROOM HOUSE, FURNISHED, water free; $11; large lot, chicken corral and shed. Take Hollywood or Colegrove car; transfer to Elysian Heights car. 1917 VESTAL AVE. 4

TO LET—FOR 2 MONTHS TO RESPONSIble party; house of 4 rooms, comfortably furnished downstairs rooms, piano; lawn, electricity, water and gas, $15 per month. 1641 REID AVE. Main 6064. 4

TO LET—FURNISHED HOUSE, 5 ROOMS bath, toilet, stationary washtubs, only 15 minutes from First and Spring on Euclid ave. car, $18 and water. ELMER GIBSON, 1000 Lankin, Main and Stanson. South 4628, x

TO LET—OUR HOME IN HOLLYWOOD, for month of August at nominal rent, including fresh fruits, eggs, use of cow; free month given; small cost. 'Phone 59078, MALCOLM NASON, Hollywood. 4

TO LET—3434 LARISSA DRIVE, HOLLYwood car to Golden Gate, 1 block; 7-room strictly modern; 2 bedrooms, furnished, $30; $27.50 to responsible party. CHAS. W. STEWART, 906 Grant Bldg. A8134, Main 3740. x4

TO LET — ELEGANTLY FURNISHED 11-room house in the Westlake district, on large corner lot, with cement walks. Apply to MR. TALLY, 344 S. Broadway. F5646. 10

TO LET—FOR 2 MONTHS OR LONGER IF desired, completely furnished bungalow of 5 rooms in S.W.; piano included; everything modern; 'phone paid; references. 'PHONE WEST 1127, forenoons or evenings. 4

TO LET—6 STORY MODERN HOUSE, 4 BED rooms, toilet, upstairs and downstairs, hot and cold water, barn, cellar and chicken corrals; will lease furnished or unfurnished, $35 or $30 unfurnished. 1727 W. 23RD ST. x4

TO LET—OUR HOME, 6 ROOM BUNGAlow, West Adams district, new house, newly and completely furnished, auto piano, garage and servants' room in rear, $50. PHONE 71377.

TO LET—FURNISHED, 5-ROOM BUNGAlow, complete in every respect, including piano, $25 month; water paid; owner will be at property Sunday and Monday, 854 W. 36TH PLACE. A5467.

TO LET—MY HOME, 6 ROOMS, COMpletely furnished, piano, telephone, very cheap for 2 months. 1222 W. 11TH. Phone 22906.

TO LET—3 MONTHS, 6-ROOM COTTAGE, furnished, $25 per month; beautiful lawn and flowers; water paid. PHONE SOUTH 1079.

TO LET—6-ROOM HOUSE, COMPLETELY and well furnished; piano, satisfactory condition and location; terms to suit. Call 2624 W. JEWETT, Grand-ave. car.

TO LET—616 N. FIGUEROA, HOUSE FIVE large rooms, gas, electricity, bath, hot and cold water, lawn, 2 car lines; rent $18 for summer months.

TO LET—NEWLY AND COMPLETELY furnished house of 10 rooms, good lease, close in and desirable; rent reasonable. 621 CROCKER.

TO LET—FURNISHED; A NEW MODERN 5-room cottage; near foothills; good place to spend the summer. Take Hollywood car to 1833 ROSETTA ST.

TO LET—FINE HOME, COMPLETELY FURnished; an experienced maid will remain if tenant desires; rent $100. 'Phone WEST 5681.

TO LET—FURNISHED HOUSE, FIVE room modern bungalow, nicely furnished, including piano; all conveniences. 720 E. 31ST.

TO LET—BUNGALOW ON CAR LINE, SIX rooms and bath, finely furnished library, piano, all modern improvements, fruit and flowers. PHONE WEST 2207.

TO LET—CHEAP FOR SUMMER MONTHS, pretty 5-room cottage, furnished; piano, good furniture; convenient to southwest. Call WEST 1276, Saturday or Sunday. 4

TO LET—5-ROOM BUNGALOW, FURNISHed; lawn, flowers, large chicken yards, 4520 ORCHARD AVE. Take Grand ave. West 49th st. car to Vernon ave., 4 blocks east. 4

TO LET—9 LARGE ROOMS ARRANGED IN suites, furnished new and modern, good proposition for large family or sub-let, $30. Owner, 804 UNION TRUST BLDG. x4

TO LET COMPLETELY FURNISHED house, 4 bedrooms, lawn, east front, Westlake district. For short or long term. Inquire 541 GRATTAN. Phone 12598.

TO LET—FAMILY LEAVING FOR THE north July 6, would rent furnished cottage for six months or longer. University district, 939 W. 36TH ST. Phone West 554. 5

TO LET—FURNISHED COMPLETE, FOUR rooms, bath, instaneous heater, gas, electric lights, water free; front porch, nice lawn. $15 per month. 127 E. 28TH. 4

TO LET—DESIRABLE 7-ROOM FURNISHED bungalow, with piano, screened, water paid. 1547 W. Stimson Bldg. Phone A2387. x

TO LET — COMPLETELY FURNISHED 5-room modern cottage, with piano, gas, electricity, $21, water paid. Address 161 E. 56TH. Phone South 4520. 3

TO LET — HIGHLAND PARK, 5 ROOMS, exceptionally furnished, piano, water paid, $23; east front; no children. 120 E. AVENUE 53. Red Garvanza car. 4

TO LET—BEACH, OCEAN PARK, MODERN bungalow, completely furnished, piano, large porch, fine view of ocean; rent, 3 months, $125. BOX 736, or 2419 Sixth st. 4

TO LET—OR FOR SALE, 6-ROOM HOUSE, $17 month, water paid; partly furnished; one block car, Madison and Myra. Colegrove car. See Owner, H. CRANE. 4

TO LET—2260 W. 28TH ST., COMPLETELY furnished 6-room house, piano, fireplace, gas, electricity, large yard, lawn and flowers; price $30. W. Adams car to Arlington. 4

TO LET—FURNISHED, MODERN COTtage, everything convenient; reasonable to right party; fine yard and laying hens. 1562 E. 27TH. 'Phone 72982. Call today. 4

TO LET—1627 W. 36TH, FURNISHED COTtage, 4 rooms, 2 bedrooms, all modern and in very choice locality. Phone 52608, for key and particulars. 4

TO LET—GARVANZA, NEXT TO THE art college, beautiful plastered bungalow, nicely furnished, $40; water paid; oak trees. HOME 20812.

TO LET—ONLY $14 TO ADULTS, NICELY furnished 3 room cottage, slightly and healthful location, just outside city on Eagle Rock ave. car line, 5 cent fare. PHONE E712. 4

TO LET—HOLLYWOOD, FURNISHED COTtage, 4 rooms, bath, gas, electricity; near to car; beautiful neighborhood; $15. 1825 ROSETTA. Call Sunday or Monday only. 4

TO LET—FURNISHED 8-ROOM HOUSE, modern; 4 bedrooms, near car and city car lines; 2 or 3 months. 1804 HOBART BLVD. Broadway 2548. 4

TO LET—FURNISHED COTTAGE IN THE rear, 720 KOHLER ST. 5

TO LET—WESTLAKE HOME, $100 PER month; elegantly furnished. METZLER INVESTMENT CO., 401-402 Stimson Block. A1645, Main 3845. x

TO LET — WELL-FURNISHED 8-ROOM house, good piano, fine neighborhood; low rent for summer. Inquire 232 E. ADAMS ST. x

TO LET—FURNISHED 6 ROOMS FOR 2 OR 10 months, also four front rooms, another house. Inquire "Shadow of the Cross" exhibit, 256 S. HILL. 4

TO LET—5 ROOM COTTAGE, FURNISHED, everything complete with piano, half block from car, $19. W. 30TH PLACE, owner at 918 W. 25th st. West 1008. x

TO LET—RICHLY FURNISHED 6 ROOM house, hardwood floors, everything modern, high and healthy, $35. 408 EUCLID AVE. Key next door. 4

TO LET—DOES IT PAY TO RENT? I WILL sell nicely furnished 4 room cottage in Boyle Heights, $1400, terms $25 cash and $15 per month. PHONE 21740.

TO LET—AT HIGHLAND PARK, SMALL bungalow, completely furnished for housekeeping, very cheap. 127 W. AVE. 53. Phone 29026. 4

TO LET—AT HIGHLAND PARK, 4 ROOM apartment, completely furnished for housekeeping, private bath, between 2 car lines. 127 W. AVE. 53. Phone 29026. 4

TO LET—FURNISHED FIVE-ROOM BUNgalow, private bath, electric lights, fine location, $25 per month to desirable parties. 211 PASADENA AVE. 4

TO LET—CHANCE FOR FREE RENT TO man and wife; room modern cottage; boy of 11 to look after; take Washington car. 1734 PACIFIC AVE. 4

TO LET — SPLENDIDLY FURNISHED bungalow in S.W., for one month, or longer; one bedroom, no children. Phone SUNSET SOUTH 592. 4

TO LET—MODERN TWO-STORY 8-ROOM house, 7 rooms, nicely furnished; bath, gas, electricity, piano, $25. 1332 SECOND AVE., Pico Hts. 4

TO LET—$14. FURNISHED 4 ROOMS, $20 down, $20 monthly buys it. MINTHORN, 1571 East Adams. 4

TO LET—5-ROOM COTTAGE, NICELY FURnished, by the week or month, or front room for the Elks. PHONE 53681. x

TO LET—MODERN 5-ROOM HOUSE, NICEly furnished, good location, or 3 rooms. 620 W. JEFFERSON. x

TO LET—A CLEAN AND HOMELIKE FURnished two-room cottage; gas, large porch, etc. Adults. 1275 E. 17TH ST. 4

TO LET—FURNISHED 4-ROOM COTTAGE, close in. 1464 TOBERMAN. 4

TO LET—ROOM FURNISHED COTTAGE; rear of 938 LINCOLN ST. x5

TO LET—FURNISHED EIGHT ROOM house. 2858 WEST PICO. 4

TO LET—
Stores, Offices, Lodging Houses.

TO LET—
STORES. STORES. STORES.
LOFTS. LOFTS. LOFTS.
WAREHOUSES. WAREHOUSES.
WE HAVE A LARGE LIST OF DESIRABLE LOCATIONS.
RENTAL DEPARTMENT.
MINES & PARISH.
x4 353 S. HILL ST.

TO LET—
August 1, large storeroom at 129-31-33 N. Broadway, now occupied by Title Guarantee and Trust Company. Will divide into two or three stores to suit tenants.
ERNEST G. TAYLOR,
x4 At German-American Savings Bank.

TO LET—
—A SNAP—
LOWEST RENT IN VICINITY; FINE LOCATION FOR DRUG STORE, OR ANY GOOD BUSINESS.
C. WESLEY ROBERTS CO.
217 Citizens Nat'l Bank Bldg.
Home A4634. Main 5578. x

TO LET—
Beach Property.
TO LET—FURNISHED,
AT OCEAN PARK.
New 7-room Home.
In that beautiful and sightly COEUR D'ALENE RESIDENCE SECTION.
on the L.A.P. electric line just west of Venice, opposite the Ocean Park City Hall.
This is not an ordinary beach cottage, but a most modern beach suburban home. Hardwood floors, beam ceilings, fainecoting, plate rail, buffet, screen porch, breakfast room, wash trays, two toilets; large sleeping balcony, nice bedrooms; if you want a nice summer home, see this. 70-foot lot; rent most reasonable; will rent for short or long time.
Phone owner, 72090, or
LOS ANGELES INVESTMENT CO.,
Main 7248. 535 S. Hill st. A5113. x10

TO LET—STORES.
$20; nice large store, suitable for any kind of business. 1434 S. Main. H. P. ERNST, room 312 Tajo Bldg., corner First and Broadway. x

TO LET—AT OCEAN PARK, 10-ROOM UNfurnished house, beautiful home on the sand; to any one renting within one week we will pay cost of moving from Los Angeles. Plenty of well furnished cottages at reasonable prices. J. A. BAUER & CO.,
152 Pier Ave., Ocean Park.
Both Phones. x

TO LET—YES, WE STILL HAVE PLENTY of furnished houses and cottages at Ocean Park and Venice, extending from Fraser ave. to Short Line Beach. All sizes and prices. If you are looking for something nice see us early.
OUR AUTOMOBILE AT YOUR SERVICE.
C. S. HUFF & CO.,
Windward ave. Venice. Opposite Postoffice. x4

TO LET—1328 THIRD ST., SANTA MONICA, (North Beach.) Cottage, 5 rooms, bath, all improvements; newly decorated with enamel throughout; shrubbery and cement walks; car lines; 2 blocks from the beach; $130 for the season ending October; commissions allowed brokers. OWNER, 1328 Third st., Santa Monica.

Classified Liners.

FOR SALE—
Merchandise—Special Bargains.

These merchandise bargains, offered by reputable Los Angeles mercantile firms, classified and arranged alphabetically, are carefully selected from large stocks and specially offered to bargain hunters, for this day, at cut prices. In the list will be found staple articles for everyday use, and extraordinarily good values in every instance.

Almond Meal Pack, 25c; Hairdressing, 15c. 25c—Manicuring, facial massage, 15c. Hair work, hair goods, chiropody. FLORENTINE HAIRDRESSING COLLEGE, the Big Broadway Beauty School, entrance 237 Mercantile Place. P1357. Main 1309. 10

American Cash Registers—Are surely the best. Not in the trust. Made in 100 different styles. J. R. WALLEN, 643 S. Spring. x8

Bird Cages. Another Big Shipment Just RECEIVED—We have everything made in cages. PARK'S NOVELTY STORE, 439 South Main. x6

Cash Registers—Greatest Bargain Ever Offered—No. 1030 National cash register; total adder, sales strip printer, records amounts from 1c to $9.99. Price $50. See H. B. WILSON, 459 S. Spring st. x10

Clothing and Railroad Goods For Sale—Lasquerade suits, shoes, hose, crockery and glassware, perfume and baking powder, etc.; good for wholesalers and for private parties. Inquire from 12 m. to 6 p.m., 1460 CENTRAL AVE. x4

Cutlery Cashell Stock Auction, Thursday AND FRIDAY, July 8 and 9. 816 S. MAIN ST. x4

Cutting and Making, $10.50 This Month—Ladies' and gentlemen's tailoring. STEWART, third floor, Exchange Bldg., Third and Hill.

Desks and Other Office Equipment at Bronson's. See us before you buy. 542 SOUTH SPRING ST. 'Phones Main 44. Home 10043. x6

Lenses, Largest Line at Lowest Prices—A. L. A. DEEK COMPANY, 117-119 So. Broadway.

Khaki Uniforms—Regulation white serge and flannel uniforms made to order, $20, $25 and $30. ...AUER & KROHN, Tailors to Men Who Know, 118-120 S. Spring, cor. 5th and Spring. 114½ S. Main. x6

Garden Hose—Don't Forget Our Big REDUCTION to 5½c, 6c and 10c per foot. Garden tools, 25c up; lawn mowers, $3 and up. PARK MERCANTILE CO., 231 West First. x4

Goldfish, 35c. Fish Globes—All kinds and prices. Fish food, 10c. THE ARK, 231 West First. x4

Hardware—Canfield Stock Auction, Thursday AND FRIDAY, July 8 and 9. 816 S. MAIN ST. x4

Hose, Men's Celebrated Hole Proof—Guaranteed. We are agents for this sock. MULLEN & SLUETT CLOTHING CO., cor. Spring and First sts. x10

Ice Cream Freezers—Canfield Stock Auction, THURSDAY AND FRIDAY, July 8 and 9. 816 S. MAIN. x4

Lunch Baskets, Suit Cases, Shawl Straps—Paper plates, paper napkins, palm leaf fans, Japanese lanterns and other picnic goods. ARK, 231 West First. x4

Lunch, Home Cooking—Gentlemen and ladies; 1 to 2. Line of fancy goods, souvenirs. WOMAN'S EXCHANGE, 417 W. Seventh. x7

Merchandise Bargains—Bargains in soda fountains; $300 fountain for $125, and $150 fountain for $80. Many other snaps, 125 EAST 4TH ST. x10

Paints—All You Need to Know Is to GREEN-MARSHALL CO., 315 W. 3d st. x10

Piano Snaps—All the Best Makes, slightly used, $75 up. Terms $4 or more monthly. GEO. J. BIRKEL CO., 345-347 South Spring st. x4

Printing—1000 Business Cards, $1. Letter heads and envelopes our specialty. COOK PRINTING CO., 204 Mercantile Pl. x4

Ranges—Canfield Stock Auction, Thursday AND FRIDAY, July 8 and 9. 816 S. MAIN ST. x4

Refrigerators—Canfield Stock Auction, THURSDAY AND FRIDAY, July 8 and 9. 816 S. MAIN. x4

Self-Sealing Flat Iron—New invention; no attachments; also fine for light cooking. A rental demonstrator. IMPERIAL CO., 119½ South Spring st. x4

Shoes—Cool Shoes for Hot Weather—Oxfords and pumps in tan, champagne, brown and combination; the shoe that's cool and most popular leathers, the kind that heretofore have cost you $2.50 and $4. Friday all in. CHRISTIE SHOE CO., 412 South Spring st. x6

Shoes Made by Selz Are Guaranteed—NORTON'S SHOE STORE, Fifth and Main.

Showcases—On account of over-stock, will make exceedingly low prices on new showcases of every description. Get our prices on framed and unframed mirrors. SCHAD HARDWOOD AND MFG. CO., uptown office and display rooms, 607 S. Main; general office and factory, 1200 E. 8th st., Los Angeles, Cal. x*

Suits, Men's Fancy Spring Styles—A good value for the money; $15 and $18. MULLEN & SLUETT CLOTHING CO., cor. 1st and Spring sts. x10

Talking Machines—Buy a Victor or an Edison on a week. GEO. J. BIRKEL CO., 345-7 South Spring st. x4

Tents—Canfield Stock Auction, Thursday AND FRIDAY, July 8 and 9. 816 S. MAIN ST. x4

LIVE STOCK FOR SALE—
Horses, Cattle, Mules, Etc.

FOR SALE—NICE BLACK COMBINATION horse; suitable for lady to ride or drive in the Elks' parade. Price $100. 852 W. 42ND ST. 4

FOR SALE—A GOOD SOUND HORSE, WILL work double and single. Must be sold at once. 69 EAST SANTA BARBARA AVE. 4

FOR SALE—$10 LESS THAN HER VALUE, Jersey cow, rich milker, make your price. A WILLIAMS, Wilcox ave. 4

FOR SALE — SEVERAL ALL PURPOSE horses, 900-lb. team of mules, extra fine driver, good combination horse, also good saddler. 825 S. GRAND. 4

FOR SALE—HORSE, HARNESS AND BUGGY for $65, worth $100, going away. J. R. POTTS, Glendale, Cedar st., near 4th. 4

FOR SALE—BLACK MARE, 7 YEARS OLD; weight 1150; gentle and kind. Call at 23 N VALENCIA ST., Alhambra, Cal.

FOR SALE—OR RENT, TO RELIABLE parties; 30 good young mules. Corral at 1782 E. MAIN ST. Home 'phone 31148. 6

FOR SALE—THE BEST PAIR OF 2200-LB. mules in Los Angles or will exchange for pair of light horses. 1415 W. PICO ST. 4

FOR SALE— JUST IN OFF THIP GOOD camp wagon, mule team and harness; complete, or separate. At 1776 E. MAIN ST. 4

FOR SALE—A GOOD BAY HORSE, 1250 pounds. Call 2 p.m. PHONE BROADWAY 3468. 24324. 24716. 4

FOR SALE — OR TRADE—A GENTLE, sound horse, 5 years old, cheap; also cart and harness. 3851 WEST 41ST ST. 4

FOR SALE—CHEAP, GOOD FAMILY JERsey cow. E. M. MUSIC, 3 blocks west of Hollotrope Drive car. 4

FOR SALE—14 GOOD WORK MULES, 1150 to 1400 lbs., 4 to 8 years. 547 NEW HIGH ST. 4

FOR SALE — CHEAP, GOOD WORK horse; work single or double; price $25. Call 1516 ST. JOHN ST. 4

FOR SALE—A YOUNG, FULL-BLOOD JERsey cow, rich milker, very gentle, 4 weeks fresh. 179 N. WORKMAN ST. 4

FOR SALE—GOOD COMBINATION HORSE, good locker, 4 years old; 1000 lbs. $60. H. H. PORTER, Bakery, Huntington Park. 4

FOR SALE—A GOOD WORK HORSE, SINgle or double, weighs 1500 lbs., $50. Call at W. EIGHTH ST. 4

FOR SALE—4-GALLON JERSEY COW; GENtle, easy milker; cow can be seen 1478 PLEASANT AVE. Milk her yourself, $40. 4

FOR SALE—FINE BLACK JERSEY FAMily cow; good milker. Call 612 E. 28TH ST. 4

FOR SALE—A GOOD LIGHT HORSE, OR will trade for heavy one. Apply after Monday at 613 S. MAIN ST. 4

FOR SALE—FRESH JERSEY COW, MILKing 4 gallons. 5218 LATHAM ST. Take Hooper or Central ave. cars. 4

FOR SALE — FRESH 4-GALLON JERSEY cow, 4 years old; a very high-class cow; nothing better in the city. 1016 E. 43D. 4

FOR SALE—OR TRADE—ONE FINE TROTting-bred stallion, 1200 lbs., and sound. Call at NEW HIGH ST. 4

FOR SALE—GOOD COW, MUST BE SOLD; owner goes East. A genuine bargain. 220 MARKET ST. 4

FOR SALE—$145; SIDE SPRING BUGGY, pole and shafts, almost new, set double harness, $20; also cheap horse. 226 ALISO. 4

FOR SALE—OR WILL RENT, TEAM SHETland ponies, two seated rig, saddles, bridles, etc. 1214 W. 67TH. Phone 51974.

FOR SALE—ONE GRAY MARE, 4 YEARS old, weighs about 1000 lbs. 1257 E. FIRST ST. COREN.

FOR SALE—GOOD SADDLE HORSE; ALSO saddle and bridle. Safe for lady or child. 2324 DARWIN AVE.

FOR SALE—SMALL BLACK HORSE, A beauty. Good buggy and harness. Outfit complete. Call 1312 LAWRENCE ST. 4

FOR SALE—A 5-GAL. JERSEY COW, CALF by side; also a 3-gal. Jersey; must get rid of them. Call 1484 E. 22ND. 4

LIVE STOCK FOR SALE—
Horses, Cattle, Mules, Etc.

FOR SALE—AUCTION; DAIRY COWS, IMplements, furniture, Tuesday, July 6, at 10 o'clock a.m., 37th st. and Central ave., Los Angeles. 10 head first-class dairy and family cows, all fresh and giving large quantities of milk, all young and in good condition. Holsteins, Jerseys and Durhams; in fact, all fine dairy and family cows. 1 fine cook house on wheels in first-class condition; 1 three and one-half-inch wagon, 1 three-inch wagon, 2 block wagon tongues, 2 sets sand beds, 4 movable mangers, each for 4 horses, 2 sets single driving harness, 1 water trough, lot second-hand lumber, chains, hay forks, shovels, collars, etc., etc. Household goods, 1 fine new refrigerator, 1 combination dresser, extension table, 2 cook stoves, gasoline stove, chairs, cots, mattresses, tools, safe, stands, etc., etc. On account of owners leaving for the north this stock implements and household goods must and will positively be sold to the highest bidders. No limit or reserve. Terms—Implements and household goods sell for cash. On cows one-third cash, balance $30 per month on each animal with note and approved security and 7 per cent. interest on sums over $60. 7 per cent. discount for cash on time sums. Don't miss this great quitting closing-out sale. RHOADES & RHOADES, Auctioneers. Office 230-232 South Main st. 'Phones Main 7230; Main 1230. 4

FOR SALE—AT MY REGULAR WEEKLY AUCTION ON WEDNESDAY, JULY 7TH, I WILL SELL THREE TEAMS OF MULES JUST THE THING FOR CAMPING TRADE, 4 SADDLE HORSES, 24 HEAD OF SINGLE AND DOUBLE DRIVING HORSES AND MARES, 4 GOOD HEAVY WORK TEAMS, ALSO LIGHT AND HEAVY HARNESS, SADDLES, BUGGIES AND WAGONS. REMEMBER THIS IS THE PLACE YOU HAVE 24 HOURS TO TRY THE STOCK AND SEE THAT THEY WORK AS REPRESENTED, OR YOUR MONEY REFUNDED. I SELL WHAT I ADVERTISE AND ADVERTISE WHAT I SELL. SALE STARTS AT 10 A. M., 325 CENTRAL AVE., CORNER OF SECOND ST. THE KENTUCKY AUCTION AND COMMISSION STABLES, WILLIAM N. SNOWDEN, AUCTIONEER, MAIN 1854; A3455. 4

FOR SALE—AUCTION SALES. EVERY TUESDAY, THURSDAY AND SATURDAY AT 10 O'CLOCK AT THE ASCOT STABLES, 236 S. LOS ANGELES ST. I WILL SELL HORSES, BUGGIES, WAGONS AND HARNESS OF EVERY DESCRIPTION; IF YOU HAVE ANYTHING IN OUR LINE YOU WANT DISPOSED OF, BRING IT TO OUR POPULAR SALES; I HAVE BEEN HOLDING SUCCESSFUL SALES IN OUR CITY FOR THE PAST 10 YEARS, AND PROPOSE TO CONTINUE THE GOOD WORK. ALL HORSES SOLD FROM THIS ESTABLISHMENT MUST BE AS REPRESENTED. S. WATKINS, AUCTIONEER. 25

FOR SALE—AT AUCTION, AT THE FASHION STABLES, 219 EAST FIRST ST. ON TUESDAY, JULY 6, AT 1 O'CLOCK P.M., I WILL SELL ONE CARLOAD OF HORSES AND MULES JUST ARRIVED FROM THE NORTH. ALSO GOOD WORK STOCK AND SEVERAL GOOD DRIVING AND SADDLE HORSES, BUGGIES, WAGONS AND HARNESS. GOOD THIS STOCK IS CONSIGNED TO ME BY MR. SUGGETT OF COLLEGE CITY AND MUST BE SOLD. ALL STOCK GUARANTEED AS REPRESENTED. S. WATKINS, AUCTIONEER. 25

FOR SALE—SPLENDID FAMILY HORSE. Bay, 8 years, weight 1150, free driver, absolutely fearless, a child can handle him; will sell only for family use, for which purpose he is invaluable. Price $150 cash; positively no exchange. Address H, box 262, TIMES BRANCH OFFICE. 4

FOR SALE—A VERY FINE TEAM OF young mules, 4 and 7 years old; weight 2400 lbs.; good workers and extra good walkers; one good team of blocky ranch horses, weight 2300 lbs., 1 very nice driving horse, 7 years old; gentle; for a lady to drive or ride; also a good express or laundry wagon, 1 nice ranch horse, price $50. Call at 1125 SAN PEDRO. 'Phone P7838. 24

FOR SALE—ONE 2-YEAR-OLD PAST 200-lb. colt or filly sister to Geraldine; thoroughly broken on track; price $150; also one broad mare, dam of Geraldine and Zombro colt; dam foaled May 4 by Coronado; price $250. Barker colt, yearling, price $150. For particulars call GEORGE S. WILSON, 134 W. Santa Barbara. 'Phone 28295. x*

FOR SALE — ONE BAY 3-YEAR-OLD well bred driving horse, broke single or double; one rubber tired runabout in good condition, one set single harness. Price $140 if taken today or tomorrow forenoon; owner going away. 1729 OXLEY ST., South Pasadena. Take Pasadena Short Line car. 4

FOR SALE—SORREL MARE, 1100 LBS., sound, city broke, single, double and saddle, stand to weight; blocky built, in good working condition; I have no work for her, and will sell cheap. See express man, 723 S. OLIVE. 4

FOR SALE—JUST ARRIVED WITH TWO cars of California horses, weighing from 1000 to 1700 lbs., all well broke harness and eight head of medium weight mules, and thirty other horses, seventy head to select from at DAKOTA STOCK YARDS, 721 Los ang st. E. Deffebach. 4

FOR SALE—LEAVING FOR EUROPE THIS week; must sacrifice my elegant single-footer, the best in the city; also other driving horses, 60 horses and mules, just the thing for delivery wagons, all young stock. Particulars call GROSSE BLDG., or 'Phone Ranch San Fernando, 164 Home 'Phone. 24

FOR SALE—VERY FINE FAMILY OR DElivery horse; weight 1000 lbs.; suitable for lady or anyone to drive; city broke and stands with a weight; black and nice looking. Price $100; also nearly new light spring wagon, very cheap. 852 W. 42ND ST. 4

FOR SALE—200 HEAD MORE VERY HIGHgrade young unregistered Angora does, about four pounds each annually, at $4. Bucks shearing five to six pounds, $15—ten or more at once. WICKS REALTY SYNDICATE, 630 L. A. Trust Bldg., Second and Spring sts. x*

FOR SALE — THE PRETTIEST LITTLE pair 1400 lb. mules, 5 and 6 years; absolutely gentle and sound, city broke; single or double; price $465. 249 S. LOS ANGELES ST. 4

FOR SALE—GOOD FAIR MARES, WEIGHT 1150 lbs.; both sound and work single or double; will sell team if desired, or will sell separate. 249 S. LOS ANGELES ST. 4

FOR SALE—GOOD 1200-LB. HORSE, 7 years old; work single or double; price $35, worth $75. 1 block east of ARTESIA car line. 4

FOR SALE—1 FINE IRON GRAY MARE, 1250 lbs., 5 years old, city broke; lady can drive; works single or double. 1115 E. 23D. 4

FOR SALE—SMALL MARE, RUBBER-tired buggy and harness; mare is good under; nice traveler and gentle for lady and children; good buggy and harness. All for $90. PHONE MAIN 4791. 4

FOR SALE—BAY MARE, 9 YEARS OLD; weight 1050 lbs.; sound and gentle; stand with weight; also a light delivery wagon and harness; will sell cheap, as I have no use for it; or will separate. 147 CENTRAL AVE. 4

FOR SALE—FINE JERSEY COW. CALL 220 W. 23D ST., Monday. 4

LIVE STOCK FOR SALE—
Horses, Cattle, Mules, Etc.

FOR SALE—ROAN HORSE, WEIGHT 1100; 5 years old, sound, gentle and a good, true worker, any place, suitable for ranch or delivery. Also one light farm wagon. 547 CENTRAL AVE. 4

FOR SALE—TAKEN IN ON REAL ESTATE will rent with the privilege of buying, 2400 lb. team, true to work; will separate, horses or wheels in first-class condition; 1 three and one-half-inch wagon, 1 three-inch wagon, 2 block wagon tongues, 2 sets sand beds, 4 movable mangers, each for 4 horses, 2 sets single driving harness, 1 water trough, lot second-hand lumber, chains, hay forks, shovels, collars, etc., etc. Household goods, 1 fine new refrigerator, 1 combination dresser, extension table, 2 cook stoves, gasoline stove, chairs, cots, mattresses, tools, safe, stands, etc., etc. On account of owners leaving for the north this stock implements and household goods must and will positively be sold to the highest bidders. No limit or reserve. Terms—Implements and household goods sell for cash. On cows one-third cash, balance $30 per month on each animal with note and approved security and 7 per cent. interest on sums over $60. 7 per cent. discount for cash on time sums. Don't miss this great quitting closing-out sale. RHOADES & RHOADES, Auctioneers. Office 230-232 South Main st. 'Phones Main 7230; Main 1230. 4

FOR SALE—AT MY REGULAR WEEKLY AUCTION ON WEDNESDAY, JULY 7TH, I WILL SELL THREE TEAMS OF MULES JUST THE THING FOR CAMPING TRADE, 4 SADDLE HORSES, 24 HEAD OF SINGLE AND DOUBLE DRIVING HORSES AND MARES, 4 GOOD HEAVY WORK TEAMS, ALSO LIGHT AND HEAVY HARNESS, SADDLES, BUGGIES AND WAGONS. REMEMBER THIS IS THE PLACE YOU HAVE 24 HOURS TO TRY THE STOCK AND SEE THAT THEY WORK AS REPRESENTED, OR YOUR MONEY REFUNDED. I SELL WHAT I ADVERTISE AND ADVERTISE WHAT I SELL. SALE STARTS AT 10 A. M., 325 CENTRAL AVE., CORNER OF SECOND ST. THE KENTUCKY AUCTION AND COMMISSION STABLES, WILLIAM N. SNOWDEN, AUCTIONEER, MAIN 1854; A3455. 4

FOR SALE—HORSE, WEIGHS 1300 LBS., fat, city broke, double or single, suitable for peddler or camping outfit, $55 if sold at once. 1911 E. 25TH. 4

FOR SALE—FINE JERSEY COW; WILL be fresh in 2 months; guarantee 6 gals. a day; going away. Sell cheap. 2160 E. BLANCHARD ST. 'Phone Boyle 2855. 4

FOR SALE—FIVE-YEAR-OLD STANDARD bred bay mare, 16¼ hands high, 1300 lbs.; good speeder and gentle. McLEOD, third house west of car line. Olive st. 4

FOR SALE—GOOD HORSE, HARNESS AND cut-under wagon, taken in exchange, will sell complete for $85, well worth $125. Call at once for bargain. 900 E. 1ST ST. 4

FOR SALE—TEAM, 4 YEARS OLD; MATCHed sorrel mares, 1100 lbs. each; also team 1200-lb horses, harness and gravel wagon. 411 WILLOUGHBY AVE., Colegrove.

FOR SALE—1 SORREL SADDLE HORSE, 8 years old; right up to date saddle horse, single-footer; just arrived from Kentucky. Call LUSK CAB CO., 750 S. Main. 4

FOR SALE—BAY MARE, PERFECTLY GENtle, wagon and harness; must be sold; price $50; near Scheutzen Park. LOCKWOOD STATION, Pasadena Short Line. 4

FOR SALE—1 BAY MARE, HORSE, HARNESS, wagon, would exchange for furniture. MESSICK, 1621 E. 25th. Will take furniture as payment on cottage. 4

FOR SALE — GOOD CHEAP DELIVERY horse, weighs 900 lbs.; also nearly new spring light wagon and harness; whole outfit $65. This is a bargain. 325 W. 42ND ST. 4

FOR SALE—4-GALLON JERSEY, FRESH; will exchange for small milker. 4-gallon Jersey, fresh; $45. 3122 EAST MAIN ST. EAST 230. 4

FOR SALE—DAIRY, 11 COWS, 1 BULL, 4 heifers, 1 horse. A good paying route. Corner Ave. 23 and New York. Yellow Garvanza car. PHONE EAST 1063. 4

FOR SALE—FOUR GOOD DAIRY COWS and Jersey bull for sale; ½ mile west of Artesia. Call or address SAM M. TAYLOR, Artesia, Cal. 4

FOR SALE—30 HEAD GRADED JERSEY cows, 1 De Laval separator, 1 power churn. ADAMS AVE., Long Beach line. Take Watts car. 4

FOR EXCHANGE — OR SALE—2 BOLTS Irish linen, 20 yards in each bolt, for walking beam engine; will sell separate; price reasonable. Address V, box 172, TIMES OFFICE. 4

FOR SALE—SORREL HORSE, 1050 LBS.; bay horse, 1300 lbs.; team horses to rent by day; delivery horse. 811 SAN JULIAN STREET. 4

FOR SALE — DARK BAY MARE, A beauty; work single or double, or ride; 5 years old; weighs 1150 lbs.; gentle enough for children to drive. $85. 441 W. 22D ST. 4

FOR SALE—BEST FAMILY JERSEY IN city; easy milker, fourteen quarts; worth one hundred; bargain. 444 W. 41ST PLACE. 4

FOR SALE—1000-LB. HORSE, GENTLE, good worker; price $35, worth $50; also express wagon and harness, $20; quitting the business. 249 S. LOS ANGELES ST. 4

FOR SALE—OR I WILL EXCHANGE, 4-year-old bay horse, weighing 1150 for lighter or older horse or 2 ponies. Call Sunday or Monday. 1367 E. 47TH PLACE. 4

FOR SALE—SHETLAND PONY, SUITABLE for small children. It has been owned by family for last 6 years, being 8 years old now. PHONE WEST 1546. 4

FOR SALE — GOOD HORSE AND TEAM at a sacrifice, as party is leaving the city. MR. CREVEN, 611 N. Bunker Hill. Main 1656. 4

FOR SALE—YOUNG BURRO AND SADdle, perfectly broken and safe for children. Fine traveler; will also travel in harness. MOODY, 921½ S. 8th st. 4

FOR SALE — A PRETTY BAY PONY, gentle for women or children to ride or drive; also buggy and harness to match, nearly new. Call 2622 SAN PEDRO ST. 5

FOR SALE—GOOD GENERAL PURPOSE horse, 1200 lbs.; sound and city broke; single or double; price $65. 249 S. LOS ANGELES ST. 4

FOR SALE—GOOD FAIR MARES, WEIGHT 1150 lbs.; both sound and work single or double; will sell team if desired, or will sell separate. 249 S. LOS ANGELES ST. 4

FOR SALE—GOOD 1200-LB. HORSE, 7 years old; work single or double; price $35, worth $75. 1 block east of ARTESIA car line. 4

FOR SALE—6 CHICKENS, 3 TO 4 MONTHS old, Rhode Island Reds and White Leghorns. Call today before 10 or after 1 o'clock. 514 E. 27TH. South 5034. 4

FOR SALE—ROSE COMB BLACK AFRICAN bantams, thoroughbred prize winning stock, going away; will sell cheap. 4157 BUDLONG AVE. 4

FOR SALE—BLACK MINORCA BABY chicks and young Belgian hares. 447 STAUNTON AVE. Visit us at Venice. 4

FOR SALE OR EXCHANGE—FOR ANYthing equal value I can use, 50 fine thoroughbred chickens and pens, some prize winners. BROADWAY 1954. 4

FOR SALE—FINE CHICKENS AND HENS cheap. Phone SOUTH 6460, or 450 E. 48TH. 4

FOR SALE—OR EXCHANGE, PIGEONS and guineas. What have you? 1529 HUSTED. Temple 1440. 4

FOR SALE—NICE LITTLE KITTENS FOR nothing, come get one. 1872 LUCILE AVE. Home 'phone 59122. 4

FOR SALE—FEMALE RABBITS, already bred, very reasonable, no room for them. 746 E. 54TH. 4

FOR SALE—10 WHITE LEGHORN LAYING hens, Howard strain, 75 cents apiece. 2037 EAGLE ST. 4

FOR SALE—A THOROUGHBRED BLUE male Angora kitten, 12 weeks old. TEL. WEST 1447, or 71757. 4

FOR SALE—SPECIAL SALE, AT PORTable poultry house; best ever. West 39th and W. ADAMS. 4

FOR SALE—2 FINE GENUINE RHODE Island Red roosters. HOME PHONE 71611. 5

FOR SALE—1 DOZEN LAYING HENS, FULL blooded, Rhode Island Reds, at reasonable prices. MRS RASSFORD, 950 E. 21st. 4

FOR SALE—4 SETTINGS EGGS, $1 SETting, guaranteed thoroughbreds, 12. BROADWAY 1954. 4

FOR SALE—BLACK ANGORA TABBY kittens, Teddy Bear at stud. One block east of 57TH and LONG BEACH AVE. 4

FOR SALE—25 PAIR OF CHOICE HEN pigeons, in all colors, at 526 TOWNE AVE. 4

FOR SALE — INCUBATOR; SMALL chicks; pullets ready to lay; market price. 6902 BONSALLO. South 5117. 4

FOR SALE—THOROUGHBRED CHICKS and eggs from selected heavy laying Barred Rocks and Black Minorcas. 541 E. 33RD ST. SOUTH 3388. 4

FOR SALE—CHEAP, ONE DOZEN HENS good layers; some thoroughbred Andalusians. Call Tuesday 5937 ECHO ST., Highland Park. 4

FOR SALE—WHITE ROCK COCKERELS, Whitney strain, one Rhode Island Red and some Brown Leghorn cockerels, cheap. 1220 EAST 56TH ST. 4

FOR SALE—CHEAP, R. I. RED HENS and rooster. Barbe Blue kittens, also. 2702 BRIGHTON AVE. 4

FOR SALE—THOROUGHBRED ANGORA cats and kittens, very cheap. 1562½ W. 36TH ST. 4

FOR SALE—CALIFORNIA PARIS NOW IN stud at 1676 W. 36TH PLACE. Cats boarded. Home 71469. 4

FOR SALE—CHEAP, WHITE DAVY AND gray Muscovey ducks. PHONE SOUTH 3434. 1227 E. 51ST ST. 4

FOR SALE—SOME FINE BUFF ORPINGton cockerels, $2.50 and $3 each. 1232 E. 37TH ST. Phone South 1232. 4

FOR SALE—9 THOROUGHBRED BLACK Minorca hens, $1 each. 1155 WEST 38TH PLACE. 4

FOR SALE—NICE PEN BUFF ORPINGton hens and one rooster. SOUTH 4188. 4

FOR SALE—CHEAP, 2 WHITE ANGORA pedigreed kittens. PHONE B3065. 4

LIVE STOCK FOR SALE—
Poultry, Birds, Dogs, Cats, Etc.

FOR SALE—
PEERLESS CHICK FOOD.
This brand is just what the name indicates "unequaled" contains no grit, only the very best grain and seeds. Many poultry raisers write, "We would not be without it; never lost a chick while feeding "Peerless."
PEERLESS EGG FOOD.
Composed of properly balanced rations of ground grain, beef scraps and charcoal. Produces health and eggs. $2.50 per 100 pounds, delivered.
PEERLESS SCRATCH FOOD.
The best and cheapest balanced grain ration for poultry, contains A-1 grain, sunflower seed, beef scraps, bone and charcoal, no grit, $2.50 per 100 pounds, delivered.
HENRY ALBERS CO., NEW LOCATION, 946 S. SPRING ST. Phones—P3437, Main 367. 24

FOR SALE—75 PULLETS, 3 TO 5 MONTHS old, nearly all varieties, price 40c to $1; both thoroughbred and common stock. Brown Leghorn hens, $6 doz.; finest lot of Buff Leghorns in the city, only $12 per doz.; worth $15; 100 White Leghorns, $6 to $10 doz.; pen of extra fine Columbia Wyandottes, 2 young hens and cock, $7.50; chicken pen built Wyandottes, four young hens and cock, $7; nine 5-week old chicks, 25c each; 200 baby chicks. Leghorns, Rocks and Reds, 20c and up. We are the largest dealers in pullets and laying hens in the city. Send us your orders. We sell them for less than you could raise them. Also Alfalfa Poultry Food, the best scratch food made. $2.50 per hundred. P. COOK, 2017 S. Main st. Tel. South 1302, Home 23950. 24

FOR SALE—
WELCOME R. P. O. E.
Before your homeward journey begins don't fail to call and see
CALIFORNIA'S GREATEST EGG PRODUCERS.
LOVELL'S BLACK MINORCAS.
"Magnificent specimens."—Pacific Fancier.
DAVID J. LOVELL, 5720 S. Park ave, South 2908. 4

FOR SALE—LOS ANGELES BIRD STORE, 540 S. Spring st. Received this week another large shipment of double yellowhead Panama and Mexican redhead baby parrots; the same high-class parrots we have sold from one to five years past. A written guarantee they will talk within six months; no street faker is peddling our parrots. Singing canaries, aviary birds, fancy pigeons, ring doves, baby monkeys, rabbits, guinea pigs, pups of all kinds; bird and dog remedies; supplies of all kinds. PHONE F7655. 4

FOR SALE—MRS. BASLEY'S NEW POULTRY BOOK will be found for sale at all the book stores and poultry supply houses; also monthly poultry magazine, The Live Stock Tribune. Ask for them. Make your poultry pay you a profit—learn how to do it by reading Tribune's free. Book on Alabama poultry in California and the West; price $1. The Tribune is 50 cents a year. The book and Tribune, $1.25. Address LIVE STOCK TRIBUNE, 630 L. A. Chamber of Commerce, Los Angeles, Cal. 4

FOR SALE—700 OR MORE VERY HIGHgrade young, unregistered Angora does, shear 4 pounds each annually at $4. Bucks shearing 5 to 6 pounds, $15; 10 or more at once. WICKS REALTY SYNDICATE, 630 L. A. Trust Bldg., Second and Spring sts. x*

FOR SALE—POULTRY, WITH LEASE OF 10-acre ranch with plenty of free water and shade, 125 hens, 30 ducks, 50 ducklings, 12 turkey hens, 150 young turkeys, horse and buggy, a good cow, 2 Cypher's incubators, hay, cutting box, household and kitchen furniture. Take San Pedro car or Redondo via Sunnyside, get off at MANCHESTER AVE., go west on Manchester 2 miles; ranch house on right. 4

FOR SALE—INDIAN RUNNER DUCKS, drake, 3 hens, $3. PHONE 25184. 4

FOR SALE—YOUNG TALKING PARROT. 224 W. 11TH. 4

FOR SALE—1 MALTESE KITTENS FOR sale. PHONE TEMPLE 3075. 5

DOGS OF ALL KINDS.

FOR SALE—BOSTON TERRIER, MALE puppy, 5 months old, weight 14 pounds, will mature about 17 pounds, light golden brindle, with white face, feet, breastplate, and very white collar all the way around, short, bobby body, dark hazel eye, he is free from wrinkles and has a perfect dandiest little docked screw tail, he is a wonderful puppy and though he is worth 5 times the price, $75 takes him. He will be shipped on approval. Also 1 female puppy, exactly marked, but any particular may be returned. Puppies like this are not often for sale. Also have for sale a 15 pound bitch, perfectly marked, handsome dark brindle, price $25. These dogs are from registered stock and their pedigrees will be sent on application. Both strong in Buster and Crackerjack blood. DR. WATSON, 407 South Main st., Los Angeles, or Glendale, Home phone 522. 4

FOR SALE—BEST MEDICAL ATTENTION for dogs and cats at DR. SHAW'S DOG AND CAT HOSPITAL, Home 25256. 1222 S. Hill st. Bdwy. 4069. Treating, boarding, bathing dogs and cats. Prompt attention to calls day or night. J. R. SHAW, D.V.S., graduate McGill University, Montreal, 1894. 4

FOR SALE—BOARD YOUR DOGS AT GLEN Terrace Collie and private boarding kennels for all breeds; each dog has separate kennel, with bed, and 2 acre run; everything new and clean; best of food. For sale, high-class collie bitches ready for breeding; also collie puppies. 2731 DOWNEY AVE. Phone 74543. 4

FOR SALE PINK BOSTON TERRIER, Airedale terrier and cocker spaniel pups, grown dogs of all breeds, English and French bulldogs, fox terrier at stud, $10 to insure. Dogs boarded $5 per month; best of care, plenty of shade. ABINGTON KENNELS, Huntington Drive and Topaz st. Home Phone 71675. 4

FOR SALE—PUPPIES AND GROWN DOGS of all breeds. We make a specialty in boarding dogs, especially toy dogs and pets. At stud, Airedale, fox terrier, Doberine terriers, French poodles, Scotch collie, French and English bulldogs, pointer and setter, all prize winners. CALIFORNIA KENNELS, Pasadena cars 5c to 4000 MISSION ROAD. 4

FOR SALE—BEST MEDICAL ATTENTION for dogs and cats at DR. SHAW'S DOG AND CAT HOSPITAL, Home 25256. 1222 S. Hill st. Bdwy. 4069. Treating, boarding, bathing dogs and cats. Prompt attention to calls day or night. J. R. SHAW, D.V.S., graduate McGill University, Montreal, 1894. 4

FOR SALE—ANOTHER SHIPMENT OF French bull puppies from the East. Board your pet dog with us. Clean quarters, best care, excellent food, large alfalfa yards. 30 years experience with dogs. BADEN KENNELS, 1218 San Fernando Rd. Phone 31512. 4

FOR SALE — TWO FINE BOSTON BULL terriers, bitches, mahogany brindle and white markings, mother and pup five months. Will sell for half what they are worth. REDPATH, Laurel Canyon, Hollywood. Phone 236. 4

FOR SALE—PEDIGREED SCOTCH COLLIE pups, well marked, sired by imported stock, winners of several first prizes. Also broad bitch, registered, prizes reasonable. Member Pacific Coast Collie Club. 873 E. 29TH ST. 4

FOR SALE—ONE OF THE FINEST BLENheim toy spaniels, in this country. She is royally bred and registered, 20 months old and a perfect beauty. Address Y, box 54, TIMES OFFICE. 4

FOR SALE—HIGHLY BRED SCOTCH collie puppies from imported, prize winning stock. Not "cheap," but THE BEST. PINE RIDGE KENNELS, 24?5 West 23d. Phone West 2991. 4

FOR SALE—PUPPIES, SEVERAL VARIeties, bull pups, $2 to $10 each; cocker, $15; fox terrier, $6; some genuine Chihuahuas, $20 to $35; collie, $15. ARK, 231 W. First st. x4

FOR SALE — THOROUGHBRED SCOTCH collie puppies, fine pedigreed stock; descendants of Wishaw Clunker. Call 2764 W. 18TH. 4

FOR SALE—REGISTERED POINTER PUPpies from Spot All and Gold Belle; bench winners of fifteen perfection; broken; shown in drug store window, 9th and Main. Elks' week. R. H. LELAND, Phone 72239. 4

FOR SALE—AT STUD, THE BOSTON TERrier Dick's Bad Boy" 113601; fee $15; bred to him for future prize winners. BADEN KENNELS, 1218 San Fernando Rd. Phone 31512. 4

FOR SALE—SCOTCH COLLIE PUPS, 81 weeks old; none finer. Call quick; bargain. Won't last long. Phone 41636. 3122 UPPER BLVD. 4

FOR SALE—FINE ST. BERNARD PUPS, one year old; male and female. Will sell at half their real value. Can be seen at 4800 S. MAIN ST. 4

FOR SALE—CHEAP, BOSTON TERRIER pups; also a female Boston terrier dog. Price $20. H. CHRISTENSEN, 1346 Newton. 4

FOR SALE—ONE RED IMPORTED PEDIgree cocker spaniel pup, first prize winner, trade for poultry. 452 N. OCCIDENTAL BOULEVARD, Temple car. 4

WILL TRADE THOROUGHBRED BULL terrier 14 years old, well broke, for bird dog young and well broke to hunt. Address CHAS. N. FROST, Etiwanda. x*

FOR SALE—THOROUGHBRED ST. BERnard pups for sale cheap. Address MRS. M. A. NIMOCKS, R. F. D., No. 4, Santa Ana. 4

FOR SALE—THREE FRENCH TOY BABY poodles, 3 weeks old, one midget. 1240 W. FIRST. 'Phone 54307. 4

FOR SALE—THOROUGHBRED SPITZ PUPpies, over six weeks old; boys $5, girls $3. 2307 DARWIN AVE. Phone East 2554. 4

FOR SALE—FEMALE ST. BERNARD PUP; ped

Classified Liners.

THINGS ON WHEELS—
All Sorts.

AUTOMOBILES.

THE LIVE ONES—

MANHATTAN AUTO & PARAOPLANE CO.

ARE NOW LOCATED PERMANENTLY IN A FIREPROOF MODERN NEW BUILDING, HAVING CAPACITY OF OVER 250 CARS.

$100,000—STOCK—$100,000.

NO JUNK SOLD.

EVERY CAR AS REPRESENTED.

DO BUSINESS WITH US.

SATISFACTION GUARANTEED.

DON'T WEAR OUT YOUR SHOES.

WHAT YOU WANT WE HAVE.

IF NOT HERE, IT'S A DEAD ONE.

GET ACQUAINTED ANYHOW.

THE LARGEST STOCK ON THIS COAST TO SELECT FROM.

$100,000 WORTH

FOR ELKS' WEEK—

1907 PACKARD—7 passenger, top, speedometer, clock, prestolite tank, magneto, like new.

1908 THOMAS FLYER, 40 H. P., 7 passenger, top, speedometer, prestolite tank, extra front, suitable for desert work or resort.

1908 PULLMAN, 24-30 H. P., top, speedometer, magneto, prestolite tank, extra tire, nearly new. See this quickly.

1907 MITCHELL, 5 passenger, top, clock, a car that runs and just like new and guaranteed.

1907 OLDSMOBILE, 5 passenger, top, prestolite tank, exceptional condition, extra special bargain.

1907 PEERLESS, 7 passenger, top, magnificently equipped, must be sold, seeing is believing.

1907 WHITE—7 passenger car, in guaranteed condition throughout.

1907 LOCOMOBILE, 7 passenger, 40 H. P., top, clock, speedometer, extra tires, something fine for heavy work. A-1 shape.

1908 MARMON, 45 H. P. latest model, extra fast, light riding car built, 3 point suspension thorough and best equipment, a low cash price will take it.

1909 BUICK WHITE STREAK—Will be sold Monday for quick cash, owner says motion.

1907 REO TOURING CAR, in first class condition, very powerful and fast, low price for quick action.

1907 STODDARD DAYTON—5 passenger, top, glass front, prestolite tank, a car that is waiting for a particular fellow, price right.

1908 RAMBLER—22 H. P., tilting body, like new, fully equipped, extra low price for quick sale.

1907 RAMBLER—22 H. P., tilting body, just as good as they make them, simply given away at the price, condition guaranteed on 2 counts.

AUTOCARS, FORDS, TOURISTS, MAXWELLS, ETC., TOO NUMEROUS TO MENTION.

DON'T BE SKEPTICAL, OUR STOCK IS RELIABLE.

WE SAVE YOU MONEY.

WE WANT YOUR CONFIDENCE.

GIVE US THAT.

THE REST IS EASY.

NOTICE.

We will exhibit for 2 days only this month, a full sized model of our "PARAOPLANE."

YOU BET IT FLIES.

Come and get fully acquainted.

THE LIVE ONES.

MANHATTAN AUTO & PARAOPLANE CO.,
1234-1238 S. OLIVE ST. x4

EASTERN AUTO BROKERAGE CO.
1128-32 S. OLIVE ST.
We buy, sell and exchange all makes of cars. We have opened our repair shop this week with first-class mechanics, and can do all your work and guarantee it. We carry parts for Queen, St. Louis and Overland cars.

1908 Derris 4-cyl. touring car, 40 H.P., 5-passenger, practically like new, fully equipped, $1500. Sell this week only $1350.
1908 Jackson 5-cyl. touring car, Al condition, sacrifice $750.
1907 Elmore 4-cyl. touring car. This is a snap, only 4 miles it, $900.
1907 Packard, 3-cyl. 5-passenger touring car, fully equipped, Al condition; looks like new; if taken next five days $1500.
1907 Stoddard-Dayton 4-cyl. runabout, more power than you will use. If sold at once $650.
1907 Ford 4-cyl. runabout, rumble seat. Takes Grand ave. Hill on the high. $325.
1907 Rambler, 4-cyl. touring car, top and glass front. If taken at once $700.
1907 Tourist touring car, in fine shape, $500.
1907 Reo 5-passenger, detachable tonneau, nice.
1907 Detroit 5-passenger touring car, $700.
1907 Continental runabout. A little beauty, $650.
5-cyl. high-wheel Kiblinger. Will climb Newhall grade. Make offer. Also A. B. C. Chet $500, only used five months. Owner has purchased large car. Will sell this week for $350. Don't fail to see it.
Many others which it will pay you to see before buying.

WANTED.
WHITE STREAK—WHITE STREAK.
Have three cash customers for White Streaks. Bring them to us. Also have cash buyers for few high-powered touring cars, 5 passenger.
This has been a great week.
Cars for cash, cash for real estate. Real estate for cars.
We have two 24-passenger electric sightseeing cars. Just the thing for the Elks. Will sell cheap or trade. Get busy.
PHONES—Home, BROADWAY 1234. x4

WANTED—AUTOMOBILES.
For fine lot on W. 20th st., near Vermont. For house on W. 24th st., 8 rooms; strictly modern.
For cottage near Sunset blvd.
For lot close to Sunset blvd.; fine one.
For easy lot, Huntington Park.
For 2 fine lots, Boyle Heights; small electric preferred.
We can trade any good machine for realty or any good realty for a good machine. DON'T WANT TRASH.
Wanted—A lot, Wilshire or West Adams Heights, for nearly new 5-passenger touring car is A1.
Want a lot or house and lot, S.W., for 7-passenger Thomas Flyer.
If you have a good machine or good realty and wish to exchange it, call us up and tell us all about it; we will do the rest.
Phones Main 1207. CHOATE & STUMPF.
A4621. 206-207 Pay Bldg. x4

FOR SALE—
1200—HAYNES-APPERSON runabout, with top; car in good repair, and looks well; a bargain. Call 122 E. NINTH ST. x4

WANTED—AUTOMOBILE OR RUNABOUT, in first-class condition; spot cash for a bargain. Address P.O. BOX 561. 4

THINGS ON WHEELS—
All Sorts.

AUTOMOBILES.

DO YOU WANT AN AUTOMOBILE? THEN COME TO THE PIONEER AUTOMOBILE EXCHANGE (Incorporated.)
905-7-9 WEST SEVENTH STREET
OPPOSITE THE POSTOFFICE
LOS ANGELES, CALIFORNIA.
TELEPHONES.
Main 5116 ..... F5316

LOOK AT THESE PRICES!
1909, 40 h.p. GREAT SMITH TOURING CAR, in such excellent running order, and appearance that it is like a new car. Has magneto, 2 storage batteries, speedometer, clock, extra casing and cover, extra tubes, etc., tools, etc., and going for $2500.00

1908 MODEL "M" 40 h.p. OLDSMOBILE TOURING car, with top, glass front, wind shield, gas lamps, generator, extra tires, etc. Is in splendid running condition and has been run only 8 months. Must be sold at once. Will take $1600.00

1908 OLDSMOBILE 5-PASSENGER TOURING CAR, Model "X," with new top, glass wind shield, speedometer, extra casing, cover and holder, gas lamps, prestolite tank; looks and runs like new. This bargain for $1550.00

1908 NEARLY NEW 6-CYLINDER FORD TOURING car, with top, gas lamps, side and tail lamps, generator; first-class tires and paint; in fine running condition. If sold by Tuesday next, will go for $1400.00

1908 MODEL BAKER ELECTRIC ROADSTER, rumble body, well equipped; speeds extra tubes, etc. For a few days $900.00

BUICK "WHITE STREAK," in splendid condition, first-class equipment. Glass wind shield, gas lamps, generator, extra tires and tubes. Runs like new and looks it, for $850.00

1908 "EARL" LIGHT ROADSTER, WITH TOP and Tabor folding glass front; rumble seat. Paint and machinery first class throughout. If you want a bargain, get this for $650.00

1908 MITCHELL ROADSTER, with glass wind shield and top; gas lamps and generator, Excellent condition and running order. This is a great snap at $650.00

40 H.P., 7-PASSENGER POPE-TOLEDO TOURING CAR, with extra double rumble body. Top, gas lamps and generator. Great car for desert $750.00

WE HAVE A 1908 WAVERLY ELECTRIC RUNABOUT of first-class appearance and running condition, with top, etc., which we will trade for clear city property or gasoline car in good order. Might consider cash if good trade is offered, or will sell for $700.00

A-1 MAXWELL DELIVERY CAR with wooden cover, in excellent condition. Just the car for a live grocery or a laundry man. Has only run about eight months. See this bargain $800.00

2-CYLINDER '07 REO TOURING CAR; glass front and good equipment. Fine condition and running order $675.00

2-CYLINDER REO TOURING CAR, with top and good equipment. Condition and running order fine $500.00

5-CYLINDER TOURIST TOURING CAR, in excellent condition in every way. DON'T WAIT. ONLY $450.00

LATE MODEL 2-CYLINDER MAXWELL RUNABOUT. LOOKS AND runs like new. Excellent condition and equipment $450.00

MAXWELL RUNABOUT, 2-CYLINDER late model. Fine condition and running order. Great snap $375.00

2-CYLINDER MAXWELL RUNABOUT, in good running condition. New tires. For a quick sale will take $350.00

2-CYLINDER WAYNE RUNABOUT in absolutely good condition $300.00

2-CYLINDER AUTOCAR RUNABOUT, in splendid condition. Well equipped. Recently overhauled $250.00

1908 "EARL" LIGHT ROADSTER, WITH TOP and Tabor folding glass front, rumble seat. Paint and machinery first class throughout. If you want a bargain get this for $650.00

"BABY" REO RUNABOUT, WITH "power to burn." Fine condition $200.00

EXCELLENT WAVERLY ELECTRIC RUNABOUT that may be had for $300.00

REALLY GOOD NORTHERN RUNABOUT. Boys don't miss this $175.00

OLDSMOBILE RUNABOUT, in good running condition, for $100.00

1909 THOMAS DETROIT, 40 H.P., just come out of paint shop, with worn parts replaced, guaranteed best buy in town.

AUTOCARS, FORDS, TOURISTS, MAXWELLS, ETC., TOO NUMEROUS TO MENTION.

DON'T BE SKEPTICAL, OUR STOCK IS RELIABLE.

THIS ESTABLISHMENT WILL BE CLOSED ON MONDAY, THE FIFTH DAY OF JULY, 1909, IN OBSERVATION OF THE NATIONAL HOLIDAY.

PIONEER AUTOMOBILE EXCHANGE,
(Incorporated.)
905-7-9 WEST SEVENTH STREET,
Opposite Postoffice,
LOS ANGELES, CALIFORNIA. x4

AUTOMOBILES
AT
CORNELL SALESROOM AND REPAIR SHOP, 1158 SO. MAIN.

Phones F1893 and Main 3705.
Every Auto a Standard Make.
Every Auto Demonstrated.
Every Auto Guaranteed.
Every Auto Cash or Time.
Every Auto at Lowest Market Price.
The reason of these prices is because I am satisfied with small profit because there are lots of 'em.

4-CYLINDER ROADSTERS.

$400—Ford runabout runabout; rumble seat and top.
$450—Ford runabout, '08; good shape.
$750—Mitchell runabout, '07, snap.
$750—Chadwick runabout, 2-passenger.
$950—Stoddard-Dayton roadster, '08; lots of equipment.
$1100—Stoddard-Dayton 40 h.p., '07.
$1200—Stoddard-Dayton 40 h.p., '07; good shape.
$1400—Oldsmobile, 2-passenger, '07, 40 h.p.
$1900—American, '07; good shape; lots of extras.

4-CYLINDER TOURING CARS.

$650—Crawford, double chain drive, 50 h.p.
$700—Winton 6 5-passenger, 45 h.p.
$850—Stoddard-Dayton; top and extras.
$950—Kilmore, '08; top, ex. tire and extras.
$700—Rambler, '07; shaft drive; top and glass.

5-CYLINDER TOURING CARS.

$900—Tourist; top, glass, ex. tire; 40 h.p.
$1000—Oldsmobile, '07; top and extras.
$1100—Buick White Streak, '09; new.
$1150—Cadillac 5-passenger; top and extras.
$1000—Winton, '08, 5-pass.; top, etc.; looks nice.
$1250—Peerless, '07, 5-pass.; top, glass, etc.
$1750—Great Western, '09, 60 h.p., 5-pass.; new.
$1800 — Dolson 7-passenger, 40 h.p.; top, glass, etc.
$1700 — Thomas Flyer, '07, 7-passenger; top and glass.
$2200—Packard, '07, just painted; new top.

6-CYLINDER CARS.

$1150—Ford, '07, 5-pass.; top, glass; fine.
$1700—Ford, '08, 5-pass.; looks like new.

3-CYLINDER CARS.

$900—Elmore, '08; top, glass, extra tire, clock, etc.

2-CYLINDER CARS.

$450—Tourist 5-pass.; searchlight, etc.
$450—Detroit; engine under hood; 24 h.p.
$400—Maxwell gent's '07 roadster; etc.
$400—Buick, 5-passenger, just overhauled, painted.
$350 — Reo 5-pass.; detach. tonneau; just overhauled.
$975—Reo 5-pass., '09; brand new, '09.
$900—Buick, '08, 5-pass.; top, glass, etc.
$750—Pope Tribune 2 or 5-passenger.
$350—Wayne roadster; engine under hood.
$350—Buckmobile, new, '09.
$450—Jackson 2-passenger, '08.

1-CYLINDER CARS.

$175—Jewell '07 gasoline buggy.
$325—Reo Baby, 2 or 4 passengers.

STEAM CARS.

$1600—White steam car, 7-pass., '08.
$900—White Steamer, 07, 5-passenger.
$950—Stanley Steamer roadster.

MOTTO.

Late to bed and early to rise.
Work like a—and advertise.
FRED CORNELL, Prop.

FOR EXCHANGE—LOT CLOSE IN, IN Hollywood, will take small automobile or horse and buggy as part payment; what have you? have other lots for autos. Address H. box 213, TIMES BRANCH OFFICE. 4

WANTED — 4-CYLINDER CAR OF GOOD make, up to $1000, as part payment on modern house, near Union Square; balance to suit. P. S. BROWN, 302 E. Fifth st. Broadway 2378. x4

THINGS ON WHEELS—
All Sorts.

AUTOMOBILES.

FOR SALE—
2 Pierce Arrows; one '07; just painted; cannot tell from new; will sell cheap; both with full equipment.

1 Klassicar, only run 400 miles; glass front; top, speedometer, prest-o-lite tank; everything Al shape.

1 2-cylinder Buick 5-passenger; just painted; top and overhauled; will guarantee.

1 2-cylinder Buick roadster, with jump seat; Al shape; cannot beat this price.

2 Peerless cars, 5 and 7-passenger; will sell cheap.

1 Continental for $425.
1 Haynes, good as new; will sell cheap.
1 Franklin roadster.
1 Indian motorcycle, '09, cheap.
ANGELUS GARAGE,
Third and Main. 130 E. Third st.
x4

FOR SALE—

1 Mitchell Roadster, $900.
1 Haynes 5-passenger car, $900.
1 Thomas 2-cyl. car, $350.
1 Northern 1-cyl. runabout, $150.
1 Oldsmobile runabout, $55.
1 Stanley White Steamer, $125.
1 '04 White Steamer, $350.

We have many calls for second-hand cars. If you have one for sale at a reasonable price bring it to us. No storage charged on cars left for sale.

AUTO SALES & MFG. CO.,
1140 S. Main st. x4

TO AUTO OWNERS—
Our repair shop and garage have been completely overhauled and remodeled and we are now prepared to do any repair work in the most satisfactory manner at very reasonable cost.

We can make any part for any machine. Gear cutting a specialty.

If your car is for sale see us.
AUTO SALES & MFG. CO.,
1140 S. Main st. x4

FOR SALE—
5-passenger Buick. In excellent condition. This car has never been run outside of Los Angeles; will sell at a bargain.
6-h.p. Pierce Great Arrow, fully equipped, speedometer, extra new cape top; cost $6000; will sell cheap.
2 30-h.p. Pierce Arrows, in excellent condition; will trade for real estate. See A. G. FAULKNER, 1227-9 S. Main. Pierce-Arrow Agency. 4

WANTED—TO PURCHASE—
A second-hand high-power car, preferably Pierce Arrow, Locomobile, Renault or Berliet. Must be in good condition, no junk wagons considered. Part cash and part real estate. Address W, box 15, TIMES OFFICE. x4

FOR SALE—

1909 PACKARD TOURING CAR, DIRECT FROM FACTORY. FURTHER HAS ORDERED SMALLER CAR. SEE A. G. FAULKNER, 1227-9 S. MAIN. PIERCE-ARROW AGENCY. 4

FOR SALE—
1903 4-cylinder Tourist, $1500.
1904 4-cylinder Stoddard, 45-h.p., $1300.
1905 Buick, 5-passenger, $450.
1904 Stevens-Duryea, 4-cylinder, $350.
WANTED.
1908 or 1909 4-cylinder 5-passenger.
1907 or 1908 light touring car.
Good electric at a bargain.
HUGH H. WALLACE,
308 Union Trust Building.
F9630.

LISTEN, MR. MAN, WITH LAST YEAR'S auto—you can get more out of your car by swapping for real estate than waiting to sell for cash in the usual way. Let your car swap with me. I have some splendid real estate to offer. Made four people happy last week—you're next.
WATSON, 643 Pacific Electric Bldg. Main 4254, F7766.

FOR EXCHANGE—FURNISHED BUNGALOW FOR AUTOMOBILE OR BEACH LOT. Modern six-room bungalow, close in, and well located; furnished; rents for $25 per month. Value $4000; equity $1250. Want light touring car or runabout. Will give good trade.
"IT PAYS TO SEE US."
EDWARDS & WILDEY COMPANY,
Main 9207. 223 Laughlin Bldg. Phone 10767.
x4

OLDS TOP, STORAGE AND DRY batteries and extra tires for Buick $450; 4-cylinder touring car, '08 model, $275; Runabout Franklin, $250; Buick White Streak, $700; fine new truck, $800; Maxwell, $280; '07 Reo, $275; several other fine autos for sale cheap. Look around first, then see me for bargains. H. J. CRAWFORD, 514 W. 16th. x4

FOR SALE—
AUTOMOBILE LIVERY AND CAR BUSINESS, in paying condition, for less than cost of cars. Am compelled to realize $5000 at once. Address "AUTO," P.O. box 787, city. Principals only. 4

FOR SALE—IF YOU ARE LOOKING FOR A BARGAIN, come and see the 45 H.P. PEERLESS TOURING CAR, 7-PASSENGER. Equipped with glass front; top cost $300, just as good as new; extra tires, tube irons, speedometer, clock, etc.
PIONEER AUTOMOBILE EXCHANGE (Inc.), 697 West 7th st. x4

FOR SALE—
60-H.P. Rommey, 7-passenger touring car. A-1 condition. Cheap for cash or will consider part cash and part real estate or well-secured mortgage. Automobile originally cost $6000. Is popular high-grade car. You can make money renting this machine during the time Elks are here. Call 122 E. NINTH ST.

WE WILL PAY CASH AND GOOD value for second hand automobiles. It will not be necessary to sacrifice your cars to realize on them at the Cornell Auto Co. We have for sale one 4-cylinder 5-passenger Autocar, in first-class shape, $750; one Mitchell roadster, $900; one Maxwell runabout, $350, guaranteed to be in first class shape. CORNELL-OCCIDENT AUTO CO.; H. R. Berry, manager. x4

FOR SALE—
6-CYLINDER FULLY EQUIPPED TOURING CAR, PERFECT CONDITION; JUST THE CAR FOR RENTAL SERVICE. EXTREMELY LOW FIGURE; CASH ONLY. SEE MACHINE AT 2119 BONSALLO AVE. 4

FOUR-CYLINDER STEVENS-DURYEA, just like new; fully equipped; 2 extra new tires, spare wheel, two storage batteries; Angelus City folding glass front; brass bumpers; Jones speedometer and clock, 5-passenger or removable tonneau or rear back for runabout; original price $3500; will sacrifice for $1650 for quick sale. 2822 BRIGHTON AVE., West 1493. 7

ALL METALS, INCLUDING ALUMINUM and cast iron, can be perfectly welded with the Beltzer-Delcampe Oxyacetylene process. A perfect fit for the repair of broken auto cylinders, crank cases, etc.; can easily make $200 a week. No other machinery required. Complete outfit with THE J. H. DEPPELER AGENCY, Union Block, Main 5655. x4

$750 SPOT CASH WILL BUY MY BEAUTIful 5-passenger $3700 touring car, 4-cylinder, 24 horse power; this machine is in perfect condition and has not been run over 4000 miles; and is worth twice the amount asked; can be seen any time Sunday or Monday morning at 404 E. 18TH ST. Telephone Broadway 4247.

WANT RUNABOUT; MUST BE IN GOOD running order. Have 2 diamonds worth $400 and cash, or will put in 1 diamond and cash. Submit what you have at once. J. T. PETERS, with D. T. PETERS, 627-29 H. W. Hellman Bldg.

FOR SALE—1909 REO TOURING CAR, 7-passenger, in ABSOLUTELY good condition. Fully equipped with top, speedometer, etc. If you want a BARGAIN, call and see this at
605 WEST 7TH STREET. x4

FOR SALE—
$800, OR BEST CASH OFFER.
WAYNE, two cylinder, five passenger touring car, with top, fully equipped, in first class condition; must be sold this week. Call 122 E. 9TH ST. x4

FOR SALE—OR EXCHANGE, 9-PASSENger automobile for hotel or excursion work. Will seat 15 people. Car cost $2200 and is as good as new. Will trade for good light car as part exchange. Apply or address GUARANTEE GARAGE, Santa Ana.

FOR SALE—7-PASSENGER, 4-CYL. CAR, lots of power and speed; just the car for rent service or long, hard trips; all in fine shape; will trade for 5-passenger Ferbert Place. Phone 72060. 4

FOR SALE—
$650—REO, 5-cylinder, 5-passenger, 30-H.P. '08 model, fully equipped, and as good as new; this price for a quick sale; one of the best bargains in the city. Call 122 E. NINTH ST. x4

FOR EXCHANGE—5-PASSENGER STODDART-DAYTON automobile, with top, glass front, speedometer; in first-class order, as first payment on good building lot, suitable for $2000 home. Phone MR. HITCHCOCK, at Baker Iron Works. 4

WANTED — I NEED A FIRST-CLASS CAR and will pay up to $1500 for right make. Am well known in the city, 50x150 each; price $2400, separate lots. Inquire 430 S. BROADWAY, room 606. Phone F1226.

IF YOU WISH TO TURN YOUR CAR into money quickly, bring it to the Crescent Auto Co. We have waiting customers for Maxwell, Ford and Tourist. H. R. BERRY, manager. x4

THINGS ON WHEELS—
All Sorts.

AUTOMOBILES.

SPECIAL BARGAINS—
$200—Mitchell runabout; O.K.
$350—Buick, 1909, warranted O.K.
$350—Cadillac runabout, top, etc.
$325—Haynes-Apperson, 5-passenger coach.
$650—'07 Buick, glass front, speedometer, top, etc. 1941 S. FIGUEROA. 4

FOR SALE—
$250—NORTHERN, 2-cylinder, 5-passenger touring car, with top; a splendid car; in good running order. A bargain. Call 122 E. NINTH ST. x4

FOR EXCHANGE—4-CYLINDER, SHAFT drive, 5-passenger touring car for house, lot, land; will assume your contract or mortgage and pay you cash difference. PHONE A2493, 114 S. Spring st., room 1. 4

FOR SALE—
$1400—WHITE STEAMER, an '07 model, 20 H. P., five passenger car; guaranteed to be mechanically in perfect order; has been thoroughly overhauled and as good as new; a bargain. Call 122 E. 9TH ST. x4

WANTED—TO PURCHASE AUTOMOBILE; will give commercial paper or mortgage payable in $200 payments, secured by close-in real estate; car must be at cash price. Phone EAST 3691, before 10 a.m., or write P.O. BOX 463, city. 4

FOR SALE—
$250—JEWEL, a handsome little new RUNABOUT, with top; a splendid car for either lady or gentleman to drive; or excellent car for doctor or physician's use. Call 122 E. NINTH ST. x4

FOR EXCHANGE—LOT 50 BY 150, SITUated in the Wilshire district, east of Vermont, between Seventh and Eighth, lot cost $3500. Will exchange for an automobile. See DAN MILLER, 607 H. W. Hellman Bldg. Phones A6206, Broadway 5055.

LATE MODEL PEERLESS 30, TOP, EXTRA tires, magneto; this car is in perfect condition and will be sold at a great sacrifice; rare bargain. 432 W. 7TH ST., corner Olive. Main 6651. x4

FOR SALE—
$400—CADILLAC, single cylinder, folding tonneau, an excellent little machine in first-class condition; must be seen to be appreciated. Call 122 E. NINTH ST.

SNAPS—TIRES AND SUPPLIES. NEW 2x3 Fisk, heavy car type, $35; Empire inner tubes at cost; Columbia batteries, 25c; jacks, $1. Trade with us and save money. CASH BUYERS' SUPPLY CO., 1329 S. Main. 4

FOR SALE—
$175—RAMBLER, a small light touring car or RUNABOUT, with detachable tonneau, in splendid running order; must be sold within the next few days. Call 122 E. NINTH ST. x4

I HAVE A 5-PASSENGER 24-H.P. TOURing car, in perfect shape; will demonstrate; cost $1270; will take $250 if taken this week. I am the original owner of the car and will guarantee it. Address H, box 296, TIMES BRANCH OFFICE. x4

IF YOU WANT TO BUY ANY GOOD MAKE of 7-passenger touring car, second-hand or new, I can save you $500 or more on cost of car for use of same in town for about one month. Address Y, box 65, TIMES OFFICE. 4

FOR SALE OR EXCHANGE—
$1000—ELMORE, 30 H. P., five passenger touring car, with top and glass front; will exchange for cash, diamonds or clear city real estate. Call 122 E. 9TH ST. x4

WANT TO BUY FOUR OR FIVE-PASSENger light touring car, for $1000 cash, or $1200; also runabout for $800 to $1000; both cars must be in good shape and bargains; owners only; no dealers. Address Y, box 65, TIMES OFFICE.

I WANT A GOOD AUTOMOBILE. HAVE good mining stock that I will trade toward same and put some cash in. Stock will be sold at its cash value $300. No more. A genuine deal offered and wanted only. $16 ORO BY.

$225 BUYS THE BEST TWO-CYLINDER runabout in the city. New tires, searchlight and generator, storage battery, full top, running order. Just overhauled and in perfect shape. Call or address 1324 S. HOPE ST. Phone 26607. 4

FOR SALE—
$250—FORD, two cylinder, five passenger touring car, in first class condition; at this sacrifice price for the next few days. Call 122 E. 9TH ST. x4

FOR SALE—1908 MODEL BUICK, 30-H.P. passenger touring car, with wind shield and top; all in splendid order and will prove it by demonstration. Can be seen today and the week. Call up HOME 24346. Price $1000. No trades. 4

FOR SALE—
$900—NATIONAL, 4-cylinder, 5-passenger touring car, in splendid repair; and one that will give good service. Must be seen to be appreciated. Call 122 E. NINTH ST. x4

ALL MAKES TIRES EXPERTLY REPAIRed. Retreading our specialty. Absolute guarantee. Investigate. Tubes vulcanized, 50c. F7461. Broadway 5055. Main 3224.
PACIFIC VULCANIZING CO., 1048 S. Main. 4

FOR SALE—7-PASSENGER OLDSMOBILE thoroughly overhauled and painted; in best of condition, fully equipped; glass front, etc. Call at GARAGE, 640 S. Alvarado. Phones 52432 and Temple 532. 4

FOR SALE—
$350—POPE-TOLEDO, four cylinder, five-passenger touring car, in good running order, very cheap. Call 122 E. 9TH ST. x4

I WILL SELL MY OLDS TOURING CAR, cost over $3200, for $1450, $500 cash, balance easy, to good party. Car in perfect shape; will demonstrate anywhere. Address H, box 289, TIMES BRANCH OFFICE. 4

FOR SALE—$700 IF TAKEN THIS WEEK; buys a model G Franklin, fine condition; top and lamps, storage battery; late model. Address W, box 112, TIMES OFFICE. 4

FOR SALE—A SACRIFICE, 1908 CADILLAC, 30-H.P. touring car. Top, glass front, prestolite tank, storage battery, 2 lamps, fine condition; private car; answer quick. Address W, box 111, TIMES OFFICE. 4

FOR SALE—
$2400—CADILLAC, single-cylinder, 5-passenger touring car, in first-class condition; a good strong machine and a splendid bargain. Call 122 E. NINTH ST. x4

FOR SALE—FIRST-CLASS, UP-TO-DATE garage, with machinery, also one of best sporting goods stores on the Coast, in city of Tulare or write L. L. BRENTNER, 1155 S. Olive st. 5

FOR SALE—A MAGNIFICENT IMPORTed car. One of the best in the world; built like a chronometer. I am going back to New York. Hunters for a cheap car please do not apply. Room 12, 225½ S. SPRING. 4

FOR SALE — 5-PASSENGER RAMBLER touring car, top, detachable tonneau, three new tires, extra inner tubes and outer casing; HARVARD BLDV. 4

WANTED—TO EXCHANGE—TEN ACRES of choice foothill land, northeast of Glendale, value $5000, for a high power car; must be in A1 condition. A2010. x4

FOR SALE—
STEVENS-DURYEA, light touring car, five passenger, in perfect condition, top, speedometer, etc., etc. Cheap. Call 122 E. 9TH ST. x4

FOR SALE—
$600—TOURIST; 5-passenger 2-cylinder '05 touring car; in good repair; will be sold within the next few days at this price. Call 122 E. NINTH ST. x4

WANTED—AUTOMOBILE, 1909 CHALMERS or Cadillac preferred, in exchange for four-room cottage on 50x140-ft. lot, near two car lines, ten minutes Fourth and Broadway. See MR. BANK, Bellevue Terrace Hotel. 4

WANTED—RUNABOUT. MAXWELL, MITCHELL or BUICK late model; will trade good industrial stock, paying 12 per cent. dividends, paid monthly 1 per cent. 206 PAY BLDG. 4

WANTED — FIRST CLASS AUTO, MUST be in perfect order, for valuable Zodiac grizzly bear skin mounted with head. Call 1 to 3 p.m. HAMBURGER STORE BLDG., 9 to 11 a.m. today. F1243. 4

FOR SALE—DO NOT WAIT FOR YOUR model "T" Ford touring car, I have one, unexpectedly called East. Address T, box 77, TIMES OFFICE. 4

FOR SALE—
$900—BUICK; an '08 model, 2-cylinder, 5-passenger touring car, in first-class order; as good as new and looks it; a sacrifice; 122 E. NINTH ST. x4

WANT AUTOMOBILE, NOT OVER $2000, in exchange for 5-room modern residence; large lot, southwest; price $4500. MICK & GALE, 420 Security Bldg. F1231, Main 3224. 4

WANTED—RUNABOUT, AUTOMOBILE IN exchange for family riding and driving horse, harness and phaeton carriage and some money. Give make, condition, age and price. Address H, box 176, TIMES OFFICE. 4

WILL EXCHANGE GOOD LOS ANGELES or Pasadena real estate for 5 or 7-passenger 4-cylinder completely equipped automobile in perfect condition. Address H, box 229, TIMES BRANCH OFFICE. 4

FOR EXCHANGE—
Automobile, $2000; also engine, 25-h.p., and 2 cars; also $2000 worth of industrial stock for property; will assume or pay cash up to $2500. G. W. WEIR, 405 Union Trust Bldg. Phones F5209, Broadway 3678.

FOR SALE—CUSHION-TIRED RUNABOUT, ball-bearing, in good condition, $35; this is a snap. 718 S. FIGUEROA ST. F1186. 4

FOR SALE—1908 PEERLESS THIRTY, FULly equipped, in good condition; will sell cheap. 2124 S. MAIN ST. 4

TO LET — BUILDING, 60x60, 18TH AND Main; $30 a month; splendid paint shop or automobile shop. PHONE 22991. 4

CAST-IRON BRAZED ALUMINUM AND babbit work, cylinders brazed. 1437 S. Main. Tel. M. 7677. E. C. Stein. 5

FOR SALE—DOUBLE SWIVEL SEARCHlight and generator. Automobile engine and frame, 1225 S. MAIN ST. 4

THINGS ON WHEELS—
All Sorts.

AUTOMOBILES.

FOR SALE—2 FORD AUTOS, '07 AND '08 models, fully equipped and guaranteed, in A-1 order. 1228 S. MAIN ST. x4

FOR SALE—STANLEY STEAMER, LATEST model runabout; bargain. See at ROSEDALE GARAGE, West Washington st. 4

FOR EXCHANGE—5-PASSENGER JACKson, in perfect running order, for good city lot; $700. Phone SOUTH 240. 4

FOR SALE—CHEAP, 2-CYLINDER RUNabout, in good order. Call at UNION SQUARE GARAGE, 256 and Union. 4

FOR SALE—ONE TOURIST, ONE FRENCH type Olds, one pair 30x3½ Fisk casings, bargains. KELLOGG, 811 W. 7th. 5

WANT AUTO; HAVE NICE COTTAGE clear, will take car as part pay. See me today or Monday. 2942 DALTON AVE. 4

WANTED—RUNABOUT, FORD OR MAXwell, must be cheap for cash. Call at 1216 S. OLIVE ST. x10

WANTED—TO PURCHASE, FOR CASH, 30" to 36" demi-tonneau in good repair. Address X, box 72, TIMES OFFICE.

WANTED—TO EXCHANGE—A GOOD RESidence lot for runabout. Address W, box 154, TIMES OFFICE. x4

AUTOS, ENGINES BOILERS AND PARTS sold, exchanged. METZ, 207 E. 9th. F1933. x*

WANTED—TO BUY AT ONCE, LIGHT 2 OR 4-cylinder touring car or runabout for cash. 1230 S. LOS ANGELES ST.

FOR SALE—OLDSMOBILE RUNABOUT, IN good running order. PHONE 26482. 6

1908 TOURIST, AS GOOD AS NEW; PRICE $575. Tel. SOUTH 4074. 4

A RAMBLER FOR SALE CHEAP; IN A1 condition. Call 409 EAST 41ST ST. 4

WANTED—MAXWELL RUNABOUT FOR cash. 1238 S. MAIN ST. x4

A STUDEBAKER AT A BARGAIN. SEE C. L. CLARK, 746 Lake st. 4

I PAINT YOUR AUTOMOBILES CHEAPER than anybody. PHONE 24564.

BICYCLES AND INVALID CHAIRS.

GREAT BARGAINS IN BICYCLES, NEW and second hand, from $5 up; cut prices on tires and bicycle supplies. Headquarters for repairs at HIDLEY'S, 825 South Spring and 1714 South Main sts. 4

FOR SALE—PIERCE CHAINLESS, COASTer; spring fork, cushion frame bicycle; nearly new; tires unpunctured. Cheap. DALE, room 82, Temple Block. 4

FOR SALE—A GOOD BICYCLE, WHEELS and other parts, new, nice looking and good condition, cheap. Call 1042 S. GRAND AVE. 4

WANTED—GIRL'S SECOND-HAND BICycle, 26 wheel, 18 frame; must be a bargain, today. DAVE CARNEY, 536 Fourth st., Glendale. 4

WANTED — TO BUY LADY'S BICYCLE, 24-inch, second hand, good condition. Phone MAIN 4812, Home F4446, Tuesday.

WANTED—BOY'S BICYCLE; MUST BE IN good condition and cheap for cash. Main 864 or Temple 1295. 1854 TEMPLE ST.

FOR SALE—LADY'S WHEEL. CALL MONday. A. E. MAGOFFIN, 627 S. Hope st. 4

MOTORCYCLES.

WANTED—INDIAN, EXCELSIOR, THOR, F. N. M. R. S. or other late model standard motorcycle with magneto preferred,) as partial payment on or in exchange for clear lot 50x150 feet. Address MOTORIST, 308 Union Trust Bldg. 4

FOR SALE—M. & M. 2½ H. P. MOTOR, practically new; have no use for machine and will sell reasonable. Will demonstrate. R.F.D. No. 1, box 120.

IF YOU WANT BARGAINS WE HAVE them, 2 Indians, '09 and '08, $180; 1 Croutch, $80; 1 H. & S., $50; all in first-class order. ARROW MCH. & CYCLE WKS., 304 E. 5th st. 4

WANTED—MOTORCYCLE AS PART OR full payment for a perfect pure white diamond worth $210 can be examined by any expert. Address V, box 79, TIMES OFFICE.

FOR SALE—NEW HIGH-GRADE MOTORcycle, Reliance, 7 H.P. twin, just arrived from East; cash or easy terms. Also two second-hand Indians, cheap. 213 W. 2ND ST.

FOR SALE — 3½ H.P. MOTORCYCLE, 2 belt, very little used. World's beat make. J. CHRISTENSEN, 707 S. Olive. 6

WANTED—TO BUY AT ONCE A SLIGHTly used '09 motorcycle at spot cash; must be in good condition and a bargain. Phone HOLLYWOOD 2078.

FOR SALE—1908 INDIAN MOTORCYCLE, good as new, used short time, in first-class running order. (Can prove it.) At 1044 W. 4TH ST., 4125.

WANTED — BEST AND CHEAPEST MOtorcycle possible for $90 to $100. Would exchange new Pierce modern bicycle. Room 31, TEMPLE BLOCK.

FOR EXCHANGE—I CORNER LOT IN COLton for unit motorcycle. Address P.O. box 789, Santa Monica. 4

FOR SALE — CLASSY 5 H.P. FRENCH motorcycle, practically new; sacrifice. 429 E. 3rd, after Tuesday. 4

FOR SALE — MOTORCYCLE IN GOOD running order, $40, at drug store, 9TH AND FIGUEROA.

BUGGIES, PHAETONS RUNABOUTS.

CUT PRICES ON BUGGIES AND HARness. Business, pleasure, order and farm buggies of all styles and the prices are the cheapest in the city. Quality absolutely guaranteed. New buggies of good grade from $40-50. HEALEY SMITH CO., 104-106 N. L. A. st., L. A.

FOR SALE—NICE RUNABOUT WITH UMbrella top, $30; trap worth, $100, for $40; strong, light delivery wagon, $15; also 2 surreys, harness, cheap. WILSON, 1501 Win

Classified Liners.

MUSICAL INSTRUCTION—

STAGE AND FANCY DANCING, ELOCUTION and dramatic art taught by professionals; summer rates; songs and vaudeville sketches written to order. References: pupils and all professionals. FLORENCE M. BEIGER, 726 W. 7th st.

PIANO AND VOCAL CULTURE. BRUCE GORDON KINGSLEY. Pupils received for instruction in his new and highly successful method of tuition. Studio at 1740 HOBART BLVD., near Washington and 18th street car lines. Phone Home 72924. 4

MANDOLIN AND GUITAR. ITALIAN method. MISS T. COSTA, of the Venetian Orchestra. Vacancies for more pupils; students' or pupils' homes. Address 728 E. 9th Place. Phone F7032. 4

MRS. J. M. JONES, HARP SOLOIST OF the Royal Academy of Music, London. Pupils received for harp; engagements accepted. Blanchard Hall, Ex. 32. Harps for rent. Residence 977 ESTRELLA AVE. Phone Bell. 4

GEO. H. CARR, TEACHING THE ITALIAN method of singing, with vibration, color and expression; faulty production corrected; voice trial free, by appointment only. ROOM 704, Majestic Theater Bldg. Phone Home F1491. 4

MUSICAL INSTRUCTION, EXPERIENCED lady musician wishes to give piano lessons; $1 per half hour or 40c hour. PHONE 25967. 4

WANTED—A LIMITED NUMBER OF PUpils by a lady violinist, best of references given; prices reasonable. Address W. box 85, TIMES OFFICE. 4

FOR SALE—AM FORCED TO SELL MY equity in $350 A-1 Lester piano. To avoid total loss give me $25 and finish paying at $6 monthly. C. J., Station V, Los Angeles. 4

MUSICAL INSTRUMENTS—
For Sale, Exchange or Wanted.

FOR SALE—$ PRICE OR WILL RENT high-grade mahogany piano, cheap. MAIN 4198. 4

FOR SALE—FINE UPRIGHT KIMBALL PIano, cheap. Call or address 266 E. FIRST ST. 4

FOR SALE—A LARGE BASS VIOL. $30. 365 PATTON ST., near Temple. 4

TO LET — $2.50 MONTHLY, UPRIGHT piano, 623 S. UNION. 'Phone Main 4-66. 4

CECILIAN PIANO PLAYER; SNAP, $75. PHONE Blue 5196. 4

FOR SALE—BEAUTIFUL HIGH-GRADE standard-make cabinet grand upright piano, in first-class condition; genuine ivory keys and veneered case; 3 pedals; 3 strings to each tone. Continuous dust-proof hinges. Full-length music rack. Rich velvet scarf and stool. Can furnish clear bill of sale and full guarantee. Original price $450, but will sell for only $195, and can arrange for $5 monthly payments; 628 S. HILL ST. 4

FOR SALE—PIANOS, NEW AND SECOND hand, special bargains, this week to make room for more goods; fine bargains in Fisher player pianos; another rate on renting pianos; will tune any McPhail piano in Los Angeles for July; month for $1.50. Main 320. Home 5084. FISCHER PIANO CO., 323 S. Olive st., Hamburger's one block away. 4

FOR SALE—STEINWAY PIANO, (UPright) music cabinet. Late style Cecilian player, all in mahogany, 65 pieces choice music. Has had little use and is in good condition as the day purchased. Originally cost $1000, will sell for $500 cash. Address W. box 2, TIMES OFFICE. 4

UPRIGHT PIANOS—$4 MONTHLY. Our second hand department offers well-known makes in excellent condition at $4 monthly. Why rent when you can buy on such easy terms. 4

GEO. J. BIRKEL, 265-7 S. Spring street.

KRAKAUER PIANO, AS GOOD AS NEW; will sell for just half its cost. The case is a very rare selected wood and the tone is marvelous. Come and see this snap. Take Grand ave. West 48th car to 628 W. 42ND PL. 4

BARGAINS LEFT ON SALE, BUFFET SAXaphone, cost $150; sell for $65; Conn cornet, valve trombone, fine violin and violin, and many other instruments. RECORD EXCHANGE & MUSIC CO., 213 Mercantile Place. 4

FOR SALE—ONE BUFFET, BOEHM SYSTem, B-flat, low-pitch, jointed clarinet, with 17 G. S. keys and 7 rings. Also one, made to order, double-bell two clarinets; price $45 cash. Address T, box 34, TIMES OFFICE. 4

FOR SALE—$250 FOR PRACTICALLY NEW Fitzgerald parlor style piano, that cost $550; monthly payments can be arranged. Apply CB SECURITY BLDG. 'Phones F1292, Broadway 1314. 4

ALL KINDS OF MUSICAL INSTRUMENTS repaired and made like new at lowest prices; best workmanship. PACIFIC MUSICAL INSTRUMENT REPAIR CO., 134½ Spring st. 4

FOR SALE—NEARLY NEW KIMBALL UPright piano; beautiful golden oak case; cost $400; $190 cash buys it. Has all late improvements. Address X, box 71, TIMES OFFICE. 4

WANTED — CASH BOND ON GOOD PIano house, piano player, good violin or violoncello as part payment on clear lot finish ft. Good terms, low price. H. H. WALLACE, 306 Union Trust Bldg. 4

FOR SALE — BEAUTIFUL WEBER PIano, art style. Good condition and a bargain. Must sell. Price only $165. Call at 406 WEST 7TH ST. 4

FOR SALE—2 FINE OLD VIOLINS, CHEAP if taken quick; also phonograph with 55 records. Address BOX 493, Santa Monica, Cal. 4

WANTED—TO BUY SECAND-HAND PIano, must be a high-grade instrument, in good condition and at a bargain. Address Y, box 85, TIMES OFFICE. 4

WANTED—BY RESPONSIBLE PARTY, A piano for storage, for light use; auto preferred, no small children; best of care. Phone 26218 884 AUSTIN ST. 4

FOR SALE — ONE UPRIGHT PIANO, standard make, must be sold at once or what have you to exchange? Call 2036 E. SECOND. 5

FOR SALE — OR RENT—WILL SACRIfice new, elegant, first class piano; no use for same. Will rent. 1622 CHERRY ST. 4

FOR SALE—SNAP FOR SOMEBODY. 3000 upright grand piano, new, make cash offer; have no use for it. 1320 TOBERMAN ST. 4

FOR SALE—FINE DECKER BROS. PIano in excellent condition for $150; small payments if desired. This is a bargain. Rent $2.75. 510 WEST 9TH. 4

FOR SALE — STEINWAY PARLOR grand, also Kimball upright, good as new; both bargains. JONES, 912 Central Bldg. F1622. x4

ROSS & CO., VIOLIN MAKERS, REPAIRers and importers. Some bargains in second hand instruments now on sale. 412 BLANCHARD HALL.

LOANED MONEY, MUST SELL MY PIANO, am employed; can see only before 9 a.m. or 6 to 8 p.m., at 215 W. PICO ST. House Phone 22214. 4

FOR SALE—MY BEAUTIFUL MAHOGANY piano, latest style, for $145, $5 down, $5 per month; little less for cash. Rent $3. 616 W. SIXTH ST. 4

FOR SALE — BEAUTIFUL WEBER PIano, art style. Good condition and a bargain. Must sell. Price only $165. Call at 406 WEST 7TH ST. x4

WANTED — GOOD SECOND-HAND FAMily piano. Address W, box 114, TIMES OFFICE. 10

WE BUY A GOOD PIANO LIKE NEW. GIVEN up housekeeping. Phone Sunday or after Monday, MAIN 8612.

FOR SALE—MAGNIFICENT 5-PEDAL UPright piano, good as new sold for storage, $2. 6 MAIN ST., near Fifth st. 4

FOR SALE — UPRIGHT PIANO IN FINE condition; only $100 for immediate sale. Call for inspection. 413 W. FIFTH ST. 4

FOR SALE — MAHOGANY MUSIC CAbinet, good condition, cost $8. Take $3. 452 E. 2ND ST.

FOR EXCHANGE — PIECE OF GROUND for a good piano. Address BOX A, 217, Santa Monica, Cal. x4

PHYSICIANS—
With Office and Hours.

CHINESE HERBS MAKE PURE BLOOD. Their value in purifying the blood and building up muscle tissue is well known to all who have given them a trial. CHINESE AMERICAN HERB CO., 207 South Hill st.

Prove all things, hold fast and good. Try HERE TEAS and note the good results. Try our soft corn salve. "IT CURES." Herbs and remedies for sale. 25 package, 3c package. 923 A. Z. HOLMES, secretary.

SPECIALIST FOR WOMEN ONLY — UPTO-DATE METHODS, MODERATE CHARGES. PRIVATE OFFICES. CURE GUARANTEED IN EVERY CASE. FREE EXAMINATION AND CONSULTATION. HOURS 10 TO 4; SUNDAYS 10 TO 1. HOTEL VALDEMAR, 639 S. 4TH, SUITE 107. PHONE F8236.

PHYSICIAN AND SURGEON WANTED for mining camp. Good salary. Man with family preferred. Must be competent and have best references. Address M, box 327, TIMES BRANCH OFFICE. 4

THIRTY-FIVE YEARS' LADIES' SPECIALists. Consultation FREE. Four regular physicians (registered) in attendance daily. DR. MEAD, Manager, Room 8, 455 S. Broadway.

DR. BROWN, SPECIALIST OF DISEASES OF WOMEN AND CHILDREN. ROOM 321 LISSNER BLDG., 324 S. SPRING. HOURS 1 TO 4 P.M.

DR. CROCKER, 302 MERCANTILE PLACE. SPECIALIST FOR WOMEN. CONFIDENTIAL. RESULTS guaranteed. Examination FREE.

MRS. HAUSLER, MIDWIFE, 25 YEARS' experience, 728 E. 21ST ST. 28TH.

DR. INEZ DECKER, 202 S. SPRING ST. Obstetrics. Hours 10 to 4. Room 222.

EDUCATIONAL—
Schools, Colleges, Private Tuition.

THE ROWELL VACATION SCHOOL WAS organized July 5, 1906. It has advanced 143 pupils to higher grades in the public schools. It has prepared a large number from the high schools for advancement in mathematics, English, history, Latin and physics. Others have been prepared for civil service and teachers' examinations. It has enrolled many in this department during the past year, all of whom have passed their examinations successfully. It opens its fourth year at 730 S. Broadway, on July 6, 1909, and continues during vacation of the public schools. It again asks for a continuation of the liberal patronage that it has received in the past. It points to its record as a sufficient guaranty for its work in the future, and respectfully refers the public to the school officers, principals and teachers of Los Angeles county and city for personal references. For additional information, call on the principal, Vatinon Grammar grades, $5 per month. All others, $10 per month. Phone BROADWAY 2660. 5

WANTED—
Young men to learn to operate the linotype machine; a good trade that pays above the average. The Mergenthaler Linotype Company is installing over 100 linotype machines each month. That means just so many positions to be filled at good wages.

The Los Angeles Times has installed a large auxiliary plant and has placed in charge an expert machinist and operator, making it possible for students who desire to learn either trade (linotype machine or operator) in the shortest possible time. Six weeks' course, 3 hours per day, or night. $50. THE TIMES MIRROR COMPANY. 'Phone Main 8200, Home 10521, and ask for manager of the linotype school.

I TEACH REAL SALESMANSHIP; ENTER this army of well-paid and successful men; traveling salesmen are the best paid of all men and never out of a position; you can become a salesman and earn a good salary; many positions are now open; I have more calls for salesmen than any other school because my graduates are qualified and are taught real salesmanship; write for my free booklet, "The Salesman," and terms. THE TROTTER SCHOOL, W. R. Trotter, president, Kansas City, Mo. 5

FRENCH INSTITUTE, L. DUFOUR, HAS REMOVED TO 1027 S. BONNIE BRAE ST. FRENCH, TEACHING BY PARISIANS, with the well-known conversational methods of Prof. Berger of the Academy of New York; 5 classes daily; private lessons and conversational classes. Lessons in Spanish, German and Italian by special teachers. 4

MISS HITCHCOCK, UNIVERSITY GRADUate; experienced teacher, tutors during summer at Cammock SCHOOL, 1200 Figueroa; in grade and high school subjects; adults who have missed early advantages will receive interested attention. Apply at school or phone 22968. 4

SHORTHAND INSTITUTE — INDIVIDUAL instruction; limited number only; enroll now; good positions guaranteed; finish graduates; students fitted for graphophone work. THE COMPANY OF PUBLIC STENOGRAPHERS (Inc.) 327-330 H. W. Hellman Bldg.

TUITION IN PRIVATE FAMILY, OXFORD graduate, horseman, athlete, will act as tutor to one or two boys, 4 years' experience in best Canadian colleges; first-class references. Apply in first place to H. GRAY, box 261, Pasadena, Cal. 4

DO YOU WISH TO LEARN SPANISH? Try my new method never before used in Los Angeles. Translations in English, French and Spanish. Terms reasonable. C. RAMIREZ, 239 N. Grand ave. Phone Main 9211. 4

MISS ABELL'S SCHOOL, 1154 S. Alvarado, fourth summer session opens July 6. INDIVIDUAL INSTRUCTION. Miss Abell assists pupils to strengthen grades or to make advanced grades. MARGARET E. ABELL, principal. Phone 52967.

WANTED—TUTORING IN ANY GRADE, experienced teachers. College education; English, high school and college mathematics a specialty. MISS McCONNELL, 2915 S. Figueroa. Phone West 2815.

PRIVATE TUTOR, ALL BRANCHES, SPEcially, English, advanced and lower grade. MISS WILSON, Hotel Percival, 345 S. Hill, mornings, Tuesday, Thursday. Afternoons, 1 to 3 daily. 4

INDIVIDUAL INSTRUCTION GIVEN grammar school students in mathematics, composition, history; experienced teacher, ISABELLE JONES, 828 Prospect, Hollywood.

ACME ASSAY SCHOOL, 121½ S. BROADway, room 3. Became an assayer and cyanide specialist and earn from $100 to $200 a month. I will teach you. x4

VIOLIN AT YOUR HOME. SUMMER rates. Teacher, pupil of Berlin graduate; experienced teacher; references. MAIN 8200.

SHORTHAND AND TYPEWRITING course in leading business college, will sell cheap. Call at 328 MICHIGAN AVE., or Phone Sunset Boyle 685. 4

NATURE'S LAW OF CURE; SICK OR well you need it. FREE lesson. W. C. S., 822 Pacific Bldg., San Francisco, Cal.

L. A. BUSINESS COLLEGE, 417 W. FIFTH, opposite Park. E. R. SHRADER, Ph. D., president since 1890. Both 'phones.

WANTED—A FEW PUPILS BY A FINE French teacher; speaks English fluently. 'Phone 61892.

SPANISH TAUGHT QUICKLY, A MONTH for this summer. Good opportunity for students. 240 N. BROADWAY.

PRIVATE LESSONS IN ORATORY; GIVE prompt reply and full address, V, box 189, TIMES OFFICE. 4

THE ROWELL VACATION SCHOOL OPENS July 6, at 730 S. BROADWAY. 'Phone Broadway 2660.

GOVERNMENT LANDS—
And Land Script.

RELINQUISHMENTS—
160 acres, $1 per acre.
160 acres, $5 per acre.
640 acres, two claims, $2.50 per acre.
160 acres, house, barn, some improvements. All of the above is first class land, surface water and soil.
CALIFORNIA COLONIZATION CO., 129 South Broadway. 4

SNAP. TWENTY ACRES ALFALFA AND fruit land; 14 cleared and fenced; 2-room adobe house and furniture, adobe stable and farm tools; 2 poultry houses and yards, capacity 100 fowls; 2 surface wells, artesian flowing water at 150 ft.; 2 miles from depot and town, Los Angeles county. Seven hundred cash, warranty deed. JOHN LENNERT, Lancaster, Cal. 4

HAVE JUST FOUND COUPLE OF SECtions of fine land open for location, about four hours' ride from Los Angeles. Soil raise anything but citrus fruits; water procured 40 ft. down. Want few parties join me locating. You can have 40 to 320 acres. CHARLES E. USSHER, 320 Merchants' Trust Bldg. Main 1736. x4

FOR SALE—GOVERNMENT LAND IN LOS ANGELES COUNTY, with abundance of artesian water; sounds good, doesn't it. We'll prove it if you allow us to. We pay all expenses. You don't have to live on the land. See ANDERSON INV. CO., Braley Bldg., Pasadena. x4

FREE GOVERNMENT HOMESTEADS. Nearly a billion acres vacant; official 112-page book, "Government Lands," describes lands in every county in public land States; how to get a homestead; Rights and blanks. Price 25c postpaid. WEBB PUB. CO., Dept. 21, St. Paul, Minn.

OUT OF THE CITY, BACK TO THE LAND, $20 for 2½ acres is about what I am offering. Location fee 25 cents an acre, valuable land near oil wells, can homestead or desert claim. Sitting $1.00, come now to SMITH'S fruit store, Coalinga, Cal. JOE CLARK. 4

HINKLEY LAND — ALONG SANTA FE; smooth land, good soil, abundant water at 20 feet; best alfalfa proposition ever offered. We offer some choice relinquishments; investigate at once; have soil analysis. For particulars write C. S. VAILE, Claremont, Cal.

I CAN LOCATE YOU ON GOOD LEVEL government land, 250 miles from Los Angeles; in California; fine climate, lots of water. Address T, box 92, TIMES OFFICE. 4

FOR SALE—RELIQUISHMENT 3.5 ACRES, Southern California land; level; plenty water, 60 feet; near railroads; price $400. Address F, box 28, TIMES OFFICE. 3

SEE ME AT ONCE ABOUT 160 ACRES OF government land. Will locate you and help you sink your wells. 423 CHAMBER OF COMMERCE. 4

GREAT BARGAINS IN STATE AND TAX lands worth from $10 to $20 per acre for $1.25 per acre. Phone 54393. 1216 CONNECTICUT ST. 4

HOMESTEADS—
Cherry and apple land near railroad and market. Water close to surface. Address X, box 64, TIMES OFFICE. 4

I CAN LOCATE YOU ON 160 ACRES land, all nice and level, at 75c per acre. E. CUMBY, 406 Chamber of Commerce. 4

PATENTS—
And Patent Agents.

TOWNSEND, LYON, HACKLEY & KNIGHT, Patent Lawyers. Patent and trademark matters exclusively. Years of experience in preparing and prosecuting applications for patents, and in conducting patent suits in all courts. We invite all inventors to make free use of our complete patent library. 501 MERCHANTS' TRUST BLDG., 207 S. Broadway. Home A8197, Main 8178.

GENTLEMAN TAKE ACTIVE INTEREST in oil burning process, giving 20 per cent. saving over present mode; experimental plant built January, 1908. Patent recently allowed and ready for installing; saving shows profit. Call my residence, 1023 FLORIDA, after 10 today or tomorrow. 4

BECKER & BLAKESLEE (TRACY C. BECKer, Raymond Ives Blakeslee,) formerly of New York. Lawyers and solicitors. Patents and copyrights secured and trademarks registered in all countries. Litigation in all courts. 214-218 MASON OPERAHOUSE BLDG., 122 S. Broadway. 'Phone A7212.

G. E. HARPHAM GETS PATENTS, INVENtions financed; patent litigation; 25 years' experience. 617 UNION TRUST BLDG.

PIONEER PATENT AGENCY, HAZARD & STRAUSE, founded 20 years. 629 Citizens' Bk. Bldg., 3d & Main. PATENT BOOK FREE.

JAMES R. ROGERS, EX-EXAMINER U. S. Patent Office, patents, 622 BYRNE BLDG.

ATTORNEYS—
And Counselors at Law.

COONEY & BECKETT, LAWYERS, 228 MERchants' Trust Bldg. Sales, wills, damages, attachments, bankruptcy, insurance, partnership, mechanic's liens, municipal laws, estates settled, mortgages foreclosed, corporations organized, debtor and creditor, landlord and tenant, homestead and exemptions, rooming house leases and mortgages and husband and wife's property rights. Very highest references. Fees always reasonable. F7451. 4

H. H. HEATH, ATTORNEY, NOTARY, 328 San Fernando Bldg., 4th and Main; established 1889; terms easy; court costs $12; quick, quiet, satisfactory; general law and collection practice; evenings by appointment. PHONE MAIN 2620.

BRING YOUR BILLS, NOTES AND ACcounts for collection to the PRUDENTIAL COLLECTION AGENCY, expert collectors. Quick results, prompt returns. Bank references. Room 221, Mason Bldg., 4th and Broadway. 24

THE PRUDENTIAL COLLECTION AGENcy will collect your rents, wages, claims of any kind, liens, garnishments. Legal department, marriage rights, damage suits. Room 221, Mason Bldg., 4th and Broadway. 24

ADVICE FREE; ALL CASES, MARRIAGE laws; charges moderate. 122 W. THIRD ST., office 221. 2 to 4.

FREE ADVICE BY EXPERIENCED, RELiable attorneys. Fees made satisfactory. Marriage laws, damage cases, estates, general practice. LEGAL ADJUSTMENT ASSOCIATION, 324 Bryson Blk., Second and Spring. 3

I BUY JUDGMENTS, NOTES, BILLS AND accounts and collect claims of any kind anywhere. Address X, box 18, TIMES OFFICE. 24

PRUDENTIAL COLLECTION AGENCY, 721 Mason Bldg., 4th and Broadway. Expert collectors of bad bills, notes and accounts. No fee without success.

LOS ANGELES LAW AND COLLECTION Co. No fee without success. Consultation free. Estate settled, damages, suits, marriage laws, liens, etc. Attorney and Notary. 516 GRANT BLK., corner 4th and Broadway.

LAW REPORT AND CREDIT BUREAU, consultation free, collections, estates settled, damage suits, marriage laws, suits, liens, etc. 206-207 DOUGLAS BLDG., Third and Spring sts. 4

DRESSMAKING—
And Dressmakers.

IMPERIAL SELF-HEATING FLAT IRON; new invention; no attachments always clean; always hot; also fine for light cooking. Agents wanted. 119½ S. SPRING ST.

WANTED — EXPERIENCED EASTERN milliner will trim hats, curl feathers, make frames, teaches millinery. Call 10 to 2, 819 S. HILL ST., Room 1, MRS. HUTCHINSON.

WANTED — ENGAGEMENTS BY FIRSTclass dressmaker; good fitter and designer; also ladies' tailor-suits; $2 per day and car fare. 341 S. HILL. Main 7372.

HAVING CLOSED MY DRESSMAKING parlors will sew out. $2.50 per day and car fare. Summer months. 'Phones BROADWAY 9937, F2395.

WANTED—PLAIN SEWING IN FAMILY; infants' and children's clothes a specialty; ladies' skirts, $1.50 a day. MRS. M. E. LEWIS. 'Phone F2304.

IDA MACKENZIE, SUITS, GOWNS AND wraps. Phone 24892. Prices reduced for summer. 4

WANTED—EXPERIENCED DRESSMAKER for sewing by day, $2.00; best city reference. PHONE 27198.

WANTED—PLAIN SEWING IN FAMILIES, or at home; neatly; $1.50 per day. Address W, box 85, TIMES OFFICE. 4

NEW YORK DRESSMAKER; EXPERT FITter, $2 per day; 9 to 5. TELEPHONE A3861.

NEW YORK DRESSMAKER AND LADIES' tailor, summer dresses, $3 and up; also remodeling. 230 W. EIGHTH ST. Main 7372.

WANTED—DRESSMAKER TO DO FAMILY work, 509 S. HOPE. 4

HAIRDRESSERS
Chiropodists and Manicures.

MRS. M. E. SULLIVAN WILL START A new class in hair dressing, manicuring, scalp and facial work and chiropody. Marcel Waving and manufacture of hair goods. The first teacher of all branches in Los Angeles. January, 1899, to July, 1909. References given. Course six to eight weeks. Diplomas and formulas given. Terms, $10, $15 and $25. SUITE 3, 329½ S. Hill. 4

SPECIAL NOTICE. LADIES ORDER switches, Hilly Burke, janes, etc., by mail. Shade and quality absolutely guaranteed. Mail sample of your hair, and get our prices. 12 years' experience manufacturing hair goods. FIRMAN TOILET PARLORS, San Diego, Cal.

15c, 25c, HAIRDRESSING, MANICURING, facial massage, 15; shampooing, 25; excellent of course. Hair goods, hair work, chiropody. FLORENTINE HAIRDRESSING SCHOOL, corner Broadway; entrance 227 Mercantile Place. F7287; Main 7801. 10

SHAMPOO, 25c; LEMON RINSE FREE; hairdressing, manicuring, scalp and facial treatments. Combings bought and made to order. Puffs, 20c. 452½ S. BROADWAY, room 25. 4

SHAMPOOING, BEST IN CITY, 25c; HAIR dressed free; curl, 15c; manicuring, facial massage, 15c; hair goods a specialty. At the leader hairdressing college, 228 Mercantile. Hoops 20-21-22-23. MRS. HARRIS, prop. 4

SEWING MACHINES—
New and Second-Hand.

SEWING MACHINES AT COST OR LESS.

NOT NEW, BUT GOOD SECOND-HAND ONES.

Our Prices on New Machines are Fair.

ANY STANDARD MAKE, NEW, FOR $40.

If you are up-to-date you will ask to see The Free Ball-Bearing Rotoscillo Movement, automatic take-up lift. No spring or cogs to get out of order.

L. C. ACKLEY,
"The Sewing Machine Man,"
410 W. 7th st. 4

FOR SALE—A GOOD WHITE SEWING MAchine with drop-head; very low price. Call 1154 MAPLE AVE. 4

SALE—1 WHITE AND 1 SINGER DROP-head sewing machine, cheap. Call at 2068 E. FIRST. 4

FOR SALE—FINE CABINET NEW HOME sewing machine; like new; going away, must sell at once. 425 E. 42ND ST. 4

MASSAGE—
And Other Baths.

MRS. N. V. OXANDER, SCIENTIFIC MASsage, recommended by city physician; suite 84 Walker Theater Bldg. 730 S. Grand ave. Office phone F6211, res. phone, Main 7111. 10

MISS ETHEL ENSOM, CERTIFICATED masseuse from Australia, visits and receives ladies for treatment. 1052½ S. OLIVE. Phone Main 7285. 4

MME. A. ROSE, VIBRO ELECTRIC TREATMENT, ALCOHOL AND MASSAGE. THE CLAREMONT, ROOM 7, 321½ W. FOURTH ST. 10

SWEDISH MASSAGE, ELECTRIC VIBRAtion and baths. EMMA ERICKSON, 127 S. Broadway, room 2. Phone A4916.

MRS. WIDMAYER, HEALER, CURES BY magnetic and vibratory methods; 7 years' experience. 1½ S. Flower. Phone F7389. 4

MASSAGE VIBRATORY TREATMENTS BY masseuse or masseur, 12 to 6. 506 SAN FERNANDO BLDG. 7

BATHS MAGNETIC AND ELECTRIC TREATMENT. 737 S. SPRING, room 1.

MRS. M. E. STAHMER, 722 LAKE ST., MASsage and baths for ladies.

DETECTIVE AGENCIES—
And Detectives.

CITIZENS' DETECTIVE AGENCY, 412-413 Delta Bldg., 325 S. Spring. All kinds of secret service work; strictly confidential; investigations made in all parts of the world. We guarantee satisfaction in all detective work intrusted to us. 'Phone HOME 21196. x4

ELMS DETECTIVE AGENCY, WILL UNdertake all legitimate detective work intrusted to it by corporations, attorneys or individuals; operatives everywhere; very best of references. Established 1897. Office WILSON BLDG., Los Angeles, Cal.

FREEMAN'S DETECTIVE AGENCY, 409-10-11 Union Trust Bldg., established 1895. Confidential investigations made in any part of the world by expert operatives; prompt and accurate reports on all cases.

PRIVATE DETECTIVE, EXPERIENCED, accurate, confidential; bank references. 'PHONE 26103.

BOILERS—
And Boiler Works.

L. A. BOILER WORKS, MFRS. OF BOILers and tanks. Special attention to repair work. 119 REDONDO ST. Tel. W. 7537. No. 1255.

TOO LATE TO CLASSIFY—

TO LET — FURNISHED ROOM, WITH housekeeping privileges, for man and wife, with colored family. Address BOX 7, Main P.O. References. 4

GROCERY, $2500. SAME OWNER 13 years; small expense, low rent; business $2000 per month. A snap for one who will investigate. Address X, box 142, TIMES OFFICE. 4

FOR SALE — BARBER SHOP, CHEAP. 129 E. 7TH. Good reasons for selling. 6

No "Simple Life" in This.

The largest sum ever paid for lace was $2000 an ounce—ten times the price of standard gold.

The most expensive trousseau on record is that of the late Empress of China. The trousseau cost over $1,000,000.

A manufacturer of artistic furniture in Paris has just completed a chair the fore legs of which are of solid gold.

In several Dutch towns a birth is announced by exposing a silk pin cushion covered and edged with lace at the door—red for a boy and white for a girl.

When spectacles first came into use in Italy, about the year 1285, on the recommendation of a monk of Pisa, women were forbidden to wear them because it was thought such facial ornamentation would make them vain.—[Chicago Inter Ocean.

Certainly Is a Bruto.

"It seems since his marriage Jack Thornley has developed into a perfect brute."

"You surprise me. What has he done?"

"Why, the other night while his wife was regaling him with all the particulars of that choice Verifast scandal she noticed that he seemed very quiet. And what do you think? He was sound asleep."—[Cleveland Plain Dealer.

SHIPPING.

PORT LOS ANGELES, SAN PEDRO.

ARRIVED—SATURDAY, JULY 3.
Steamer Centralia, Capt. Ericsson, from San Diego.
Steamer Marshfield, Capt. Dettmers, from Needle Rock.
Steamer Hanalei, Capt. McFarland, from San Francisco.

SAILED—SATURDAY, JULY 3.
Steamer Centralia, Capt. Ericsson, for Gray's Harbor, via San Francisco.
Steamer Yosemite, Capt. Jahnsen, for Columbia River.
Steamer Santa Rosa, Capt. Alexander, for San Diego.
Steamer J. J. Loggie, for Eureka.

TO SAIL—SUNDAY, JULY 4.
Steamer Santa Rosa, Capt. Alexander, for San Francisco, via Redondo Beach.
Steamer Hanalei, Capt. McFarland, for San Francisco.
Steamer Marshfield, Capt. Dettmers, for San Diego.

IN PORT.
Steamer Redondo, S.P.L. Co. wharf.
Dredger Long Beach, Wilmington.
Dredger Pacific, Wilmington.
Dredger Golden Gate, Wilmington.
U. S. Dredger San Pedro, turning basin.
Steamer Catalina, Banning wharf.
Steamer Hermosa, S.P. wharf.
Steamer Hanalei, Crescent wharf.

ON WAY TO THIS PORT.
Schooner Carrie Dove, from Hoquiam.
German steamer Erna, from Corrinto.
Schooner E. K. Wood, from Portland.
Steamer Jim Butler, from Everett.
Steamer Maverick, from Tacoma.
Schooner M. Turner, from Westport.
Steamer Shoshone, from Columbia River.
Steamer National City, from Fort Bragg.
Schooner Fred J. Wood, from Bellingham.
Steamer Roanoke, from Portland, via San Francisco.
Steamer Governor, from Seattle.
Steamer Laguna, from Eureka.
Steamer Temple E. Dorr, from Eureka.

COMING FROM FOREIGN PORTS.
Norwegian steamer Hornelen, from Antofagasta.

Tide Table for San Pedro.

			High.	Low.
Friday,	July	3.....	9:34 a.m.	2:47 a.m.
			8:16 p.m.	1:32 p.m.
Saturday,	"	3.....	10:20 a.m.	3:27 a.m.
			8:58 p.m.	2:34 p.m.
Sunday,	"	4.....	9:02 a.m.	4:07 a.m.
			9:41 p.m.	3:22 p.m.
Monday,	"	5.....	11:43 a.m.	4:50 a.m.
			10:29 p.m.	4:11 p.m.
Tuesday,	"	6.....	1:37 p.m.	5:34 a.m.
			11:22 p.m.	5:09 p.m.
Wednesday,	"	7.....		6:19 a.m.
			1:16 p.m.	6:17 p.m.
Thursday,	"	8.....	12:21 a.m.	7:03 a.m.
			2:56 p.m.	7:37 p.m.
Friday,	"	9.....	1:32 a.m.	7:59 a.m.
			3:56 p.m.	8:16 p.m.
Saturday,	"	10.....	3:01 a.m.	9:03 a.m.
			5:53 p.m.	10:17 p.m.
Sunday,	"	11.....	4:36 a.m.	10:00 a.m.
			6:46 p.m.	11:34 p.m.

WEATHER: Clear at 5 p.m.; wind southwesterly, 9 miles per hour.

The steamer Centralia discharged a partial cargo of lumber today and sailed north to reload for this port. The steamer Marshfield discharged 5000 ties and proceeded with balance of cargo to San Diego.

The steamers Yosemite and J. J. Loggie sailed north today to reload. The Yosemite broke the record of the harbor today for quick discharge, unloading 900,000 feet in 19½ hours with two gears.

The Independent Steamship Company's steamer Hanalei arrived tonight with freight and passengers. She will sail for return to San Francisco tomorrow. The Santa Rosa will call tomorrow on the way from San Diego to San Francisco for freight and passengers.

Chief Dettmers reports an unusually heavy swell at Needle Rock while the Marshfield was loading. He was delayed three days and had a narrow escape from grounding on the rocks in the breakers. Before the loading was completed the vessel had to put out to sea and wait for the swell to subside. Capt. Dettmers highly praises the first officer for his prompt action in getting the vessel through the breakers.

The bollers of the steamer Marshfield were inspected here today by U. S. Inspector J. K. Bulger of San Francisco. On this account the Marshfield was unable to sail for San Diego as per schedule.

SAN FRANCISCO, July 3.—Arrived—Steamer Redondo, San Pedro; steam Francis H. Leggett, San Pedro; steam Alcatraz, San Diego. Sailed—Yawl Iola, San Pedro.

Redondo Beach.

ARRIVED—SATURDAY, JULY 3.
No arrivals.
DEPARTURES—SATURDAY, JULY 3.
No departures.
IN PORT—FRIDAY, JULY 2.
Tug Redondo, Pier No. 1.

SCHEDULE OF ARRIVAL AND DEPARTURE OF PASSENGER STEAMSHIPS.

SUNDAY, July 4.—Steamship Santa Rosa, from San Diego via San Pedro, en voyage for San Francisco, via Santa Barbara.

TUESDAY July 6.—Steamship Governor, from Seattle, via San Francisco, en voyage for San Diego, via San Pedro.

THURSDAY, July 8.—Steamship Governor, from San Diego, via San Pedro, en voyage for Seattle, via San Francisco.

FRIDAY, July 9.—Steamer Santa Rosa, from San Francisco, via Santa Barbara, envoyage for San Diego, via San Pedro.

SUNDAY, July 11.—Steamer Santa Rosa, from San Diego, via San Pedro, en voyage for San Francisco, via Santa Barbara.

MONDAY, July 12.—Steamship President, from Seattle, chartered by the delegation of 600 Elks, carries freight and takes on passengers for San Pedro and San Diego.

THURSDAY, July 15.—Steamship President, from San Diego, via San Pedro, envoyage for Seattle via San Francisco.

SAILING FOR REDONDO BEACH.
Steamer Centralia from Gray's Harbor.
Steamer Coronado, from Gray's Harbor.
Schooner Prosper, from Honolulu, 4 days out.

LOADING FOR REDONDO BEACH.
Steamer Quinault at Willapa Harbor.
Steamer Carlton, at Japan.
Schooner Balboa, at Hilo.
Steamer C. Michaelson, at Mororan, Japan.
Schooner Azalea, at Eureka.
Schooner Commerce, at Puget Sound.
Steamer Governor, at Seattle.
Steamer Santa Rosa, at San Diego.

Movement of the "Mosquito Fleet."

Sloops Ina, Martha, Redondo Eagle and Heiberths sailed for the fishing banks and returned with 1400 pounds of fresh fish for Los Angeles and Redondo wholesale dealers.

TOO LATE TO CLASSIFY—

FOR SALE — THIS WEEK, ELEGANT furnishings of a 9-room residence in the southwest part of the city; handsome home can be rented for $35 per month, with lease if desired. The furnishings consist of expensive paintings, hand embroidered wall hangings, mahogany, mission oak, Spanish walnut and other expensive furniture, also Persian and domestic rugs, china, silver, etc. These goods can be bought for less than half their value. Address Y, box 75, TIMES OFFICE. Phone, Monday and Tuesday, F5853. x4

WANTED—A STRONG GIRL FOR GENeral housework, washing and ironing and assist with cooking; some one in the vicinity of Pico and Central ave. Must sleep at home. Call 1302 CENTRAL AVE., cor. Pico. 4

WANTED—LADY CLOTHES FOLDER, A lady marker and distributor and body ironer. QUALITY LAUNDRY, 1515 Paloma ave. 4

WANTED — TO BORROW $250 FOR 90 days from a private party. Have gilt edge and sufficient security; will pay good rate of interest. Address Y, box 52, TIMES OFFICE. 4

TO LET—ZENA APARTMENTS, 1911½ S. Grand.; modern 2 and 3-room suites, also single rooms; best in the city. PHONE 24846. 4

FOR SALE — LEASE AND FURNITURE on 12-room house, suitable for select boarding house; nice shade trees and grounds. Easy terms. 929 SOUTH FIGUEROA ST. Bdwy. 1770. 4

Antique Mexican Pottery.

DESCENDANTS OF THE AZTECS STILL MAKE THE DESIGNS OF THEIR ANCESTORS.

[SPECIALLY CONTRIBUTED TO THE TIMES.]

A LARGE Cuernavaca vase, thirty-two inches high, with inlaid decorations of the American and Mexican flags and the American and Mexican eagles, recently ordered by the Mexican government as a gift to Theodore Roosevelt, draws attention to one of Mexico's oldest industries. The beginning of this industry is lost in the shadows of the past. It may also have been one of the oldest industries of the Aztecs. In excavations among the prehistoric ruins of Mitla, many specimens of this handicraft have been found and it is a remarkable f

BUSY ARMY.

BIG FORCE IN HEALTH FIGHT.

Surgeon-General at Head of Thirteen Hundred.

Possibilities of Preventing Some Diseases.

National Peril Is Insanity, Says Dr. Wyman.

BY JAMES B. MORROW.

WASHINGTON, June 28.—Many enormous guns, concealed within green and unsuspected slopes, among groves of peaceful forest trees, or in the flat sands of dreary coasts, frown out upon the sea. They are to drive back or destroy all visible foes who may come over the waters in armed ships.

Figuratively, and yet literally, in a sense, many little microscopes, toy rifles, seemingly inverted in mimic warfare with the sky, also frown out upon the sea. They are to discover, and thus to defeat, the invisible foes which, in like manner, may come over the waters, but in all sorts of ships.

So the shores, dropping far down the Atlantic and the Pacific and curving into the Gulf of Mexico, are vigilantly guarded by artillerymen and doctors. Cities and towns, in their physical structure, are safe. Property has always been bravely defended. Even the herdmen of Abram, rich in cattle and gold, and of Lot, opulent in flocks and tents, fought—with clubs and stones, no doubt—over the pastures of Canaan.

Modern philosophy and practice value man as highly—ethically, at any rate—as sheep, oxen, asses, or camels. The artillerymen have had ready and cheerful millions to work with. Their lives have gone into books and their photographs into newspapers. Mars in America has held his own with mythology and history. In the interview I am about to write, my object shall be to show what the obscure and unromantic government doctor is doing to prolong and protect human life in the United States—to beat the germs as they come swarming in from Europe, Asia, and the islands and countries of the South Atlantic.

LITTLE ARMY OF DEFENSE.

The little army of defense against the terrifying and deadly approach of fever, cholera, and the plague is commanded by Walter Wyman, M.D., who is officially known as Surgeon-General of the Public Health and the Marine Hospital Service. He calls a messenger. "Give my compliments to Dr. Brown," he says, "and tell him I want to see him at 10 o'clock tomorrow morning." Wellington's time and manner could not have been more punctilious or martial. The atmosphere of the office in which we talk is full of battle; the man himself is as formal, precise, and final as a general or an admiral.

Two lines of resistance have been established against the alien microbe. Vessels bearing immigrants from China, Japan, India, Europe, Central and South America, and the West Indies must carry bills of health signed by officers of the United States. There are quarantine doctors at every port of entry in this country. Throughout the fruit season in the islands to the south, in Mexico, and South America, when vessels must hurry to market with their cargoes, special inspectors, as an additional precaution, watch for cholera and yellow fever.

Diseases getting past both lines of defense, Gen. Wyman leads the assault in person. Subordinates operate under his direction in the Philippines, Hawaii, and Porto Rico. He has 450 medical men on his staff and 1740 persons are within the limits of his administration. Twenty-two marine hospitals and 120 relief stations, like a chain of forts, are strung along rivers, lakes and oceans. At the hygienic laboratory in this city sixty doctors, specialists, and clerks are constantly engaged in investigating diseases and matters relating to the public health. The bombardment of Boston, New York or Philadelphia would cause a financial panic. Should a well-developed epidemic of cholera or yellow fever. There is good reason, consequently, for calling him Gen. Wyman.

PROGRESS OF SANITARY SCIENCE.

"Is it likely," I asked, "that this country will ever suffer again from contagious or infectious diseases which will destroy thousands of human lives?"

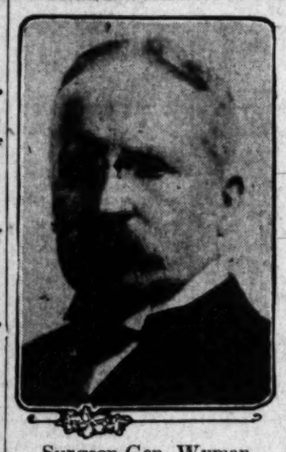
"It would be unsafe and unwise to boast," Gen. Wyman answered, "but sanitary and medical science has made so many discoveries that a devastating epidemic is hardly probable. Our knowledge concerning diseases has increased tremendously within recent years. We know, for instance, that cholera is a water-borne infection, and we have seen and studied the organism which causes it. If a ship with cholera were to come to New York or San Francisco, we should remove the sick to the hospitals, the other passengers to detention barracks, disinfect the ship, and empty all the pipes and tanks containing drinking water. The germs could not be taken ashore, you see, an cholera would soon be cleared out on that particular vessel."

"You had a battle with the disease sixteen years ago?" I said.

In the past cholera usually originated in Asia. The following year it would appear in European Turkey. It would reach the western part of Europe the next year, and thence, in another twelve months, would be brought to the United States or Canada. It was spread by drinking water, just as yellow fever and malaria are spread by mosquitoes. There was cholera in Hamburg, the chief seaport of Germany, in 1892. The great exposition in Chicago was to be held the next summer. We were not only threatened with a dreadful disease, but with the loss of many millions of dollars.

NEW QUARANTINE MEASURE.

"The situation was so grave that President Harrison came to Washington from his summer home to consult with the Secretary of the Treasury and the Attorney-General. We had no national quarantine law worthy of the name at that time. I wrote an order, and President Harrison signed it, holding ships bringing immigrants from infected regions in quarantine for a period of twenty days. The order stopped travel between Hamburg and the United States, because a wait of twenty days at anchor made the transportation of immigrants unprofitable as a business. A few vessels came and were held in the bay of New York. My plan may have looked like a return of the ancient Venetian regulation, which required that plague ships be kept at anchor, with no help from on shore, until the disease had run its course. However, we had the means of caring for the sick, as well as the vessel, if contagion appeared. The next year Congress enacted a comprehensive law, which, although recognizing the rights of States, made the quarantine against disease a matter of national control. We escaped the cholera in



Surgeon-Gen. Wyman.

1892, and I am sure we could do so again."

"Can yellow fever be kept out of the Southern States?"

"There never has been and there never will be 100 per cent. of safety in quarantine. Activity and watchfulness will always be necessary. However, we know that mosquitoes alone cause the spread of yellow fever. When that surprising and elementary fact was established the disease lost all of its mystery and much of its terror. While the germ itself has not as yet been found, we have learned that yellow fever is infectious only during the first three days of the patient's illness. If the patient is bitten by a mosquito during that period the mosquito is in condition twelve days afterward to bite and infect some one else.

KEEP OUT THE MOSQUITO.

"Now, the best physician in the world," Gen. Wyman continued, "may not know at first that he has a case of yellow fever on his hands. When he learns the truth the time of infection has passed. Hence it has always been our endeavor to lay stress upon the importance of placing mosquito netting around all patients in the yellow fever zone just as soon as any temperature develops. With our exact and abundant knowledge concerning yellow fever it is reasonable to believe that it will never again become epidemic in this country. Screens and sanitation will stop it, and keep it localized in a single community. Nevertheless, persons living in those parts of the country subject to yellow fever should destroy, and prevent the breeding of mosquitoes, a precaution which is entirely practicable."

"If malaria is spread among human beings by mosquitoes cannot malarial diseases be absolutely prevented?" I asked.

"Certainly. All forms of malaria poison are carried from one person to another by the mosquito known as the anopheles, which is found in many localities throughout the United States. Where and how malaria organisms originated we do not know, any more than we know the beginning of the horse, sheep, or cow. Destroy the mosquitoes, the vehicles by which malaria is spread, and ague and chills and fever due to malaria will disappear.

WAR ON INSECTS.

"Sanitation in the future will be largely a war on insects. Rats have the bubonic plague and fleas from them convey the disease to human beings. Mosquitoes spread yellow fever and malaria. Flies with their feet and legs, a purely mechanical process, carry typhoid fever directly to one's kitchen or dining-room. Sanitation, therefore, will undertake to exterminate those particular insects which are dangerous to human life. To reach the flea, however, war must be made on the rat.

"There are regions in this country," Gen. Wyman went on to say, "with soil of remarkable productiveness, but sparsely settled, because the people are afraid of the malarial fevers which prevail there and which were formerly attributed to the vapors arising from the earth. In the coming battle with the mosquito, swamps will be drained and immense tracts of land, worth hundreds of millions of dollars, will cease to be the habitat of lizards, turtles, and snakes, and be transformed into fertile farms. Any man, whether he lives in the city or country, can rid his premises of mosquitoes if he will keep everything about his house and yard dry. But he must be watchful. Even the tiny dent in an old tin can or in the spouting on the roof is a large enough receptacle for the breeding of a cloud of those annoying and pestiferous insects."

TYPHOID SPREAD BY CONTACT.

"What is your theory concerning the prevalence of typhoid fever?"

"That is a big question—a national question, as a matter of fact. It was believed that typhoid fever was a water-borne disease, and so it is. But I now think it is spread more largely by contact than we have heretofore supposed. Dr. Victor C. Vaughan of Michigan, one of the commissioners to investigate typhoid fever at the camps of our soldiers during the war with Spain, said he had believed and taught that 95 per cent. of the disease was transmitted by drinking water. During his investigation, however, he concluded that typhoid fever was principally spread by personal contact.

"The personal contact theory doesn't mean that typhoid is infectious, like smallpox; that everything in the room of the patient is dangerous, or that the germ can be inhaled, but that the bedding is very likely to contain the bacilli, through the several operations of nature, and thus get on the hands of nurses and visitors, or be transmitted by the hands of the patient himself. Flies from the sick room or the house may easily take the bacilli elsewhere in the neighborhood.

"There has been more or less typhoid fever in Washington, and its continued prevalence has been quite a puzzle. About four years ago the District Commissioners requested the public health service to join with the Health Officer in an endeavor to solve the problem. We appointed a board of experts, and so far have had three reports. It was found that the continued prevalence of typhoid fever could not be charged to the water supply. There was some contamination, however, in the milk sold from certain dairies. In one peculiar instance the customers of a single dairy came down with the disease in unusual numbers. We learned that the dairy was owned by a woman, and that she had much to do with handling the milk. There had been no recent cases of typhoid fever in her family, and we were greatly perplexed until she told us she had suffered from an attack of the disease several years ago. Well, a microscopic examination showed that she was a 'bacillus carrier;' that while she had recovered her health and strength, she still harbored and distributed the typhoid germs.

CARRY GERMS ABOUT.

"There was a medically famous case of the same kind in New York in the person of 'Typhoid Mary,' a cook, who took disease and death with her wherever she worked. We now more thoroughly appreciate that there are persons who carry the germs of typhoid long after they have left their beds and gone about their usual business or employment. Such persons, if they live in villages or on farms, cause soil pollution, and the drainage from contaminated land goes into wells or streams and may infect the water supply of a locality or city.

"The house fly is undoubtedly an agency in the spread of typhoid fever. People do not realize that flies are a constant menace to the life and health of every household. They are born in manure heaps, and that is the reason so many of them are always seen around the isolated home of the average farmer. City flies are bred under the same loathsome conditions. Female flies deposit their larva in manure heaps or in piles of decaying garbage. In cities garbage is not permitted to accumulate, consequently the manure heap becomes a matter for close municipal supervision. Screens for doors and windows would keep flies out of houses, but laws should provide that manure from stables be hauled away promptly or kept in tight bins or freely treated with lime.

"And while the people are fighting flies," Gen. Wyman said, "they should not overlook the rats. Not only are immense quantities of grain and other property destroyed by rats, but sixteen years ago, lurking in the dark places of ships, they carried the bubonic plague out of China until it spread to every continent and infected fifty-two countries, including the United States. We trapped and poisoned hundreds of thousands of rats along the Pacific Coast and proved by laboratory tests that a large number of them had the plague."

GETTING ACQUAINTED WITH IT.

"Why has appendicitis become such a common disease?"

"It hasn't become a more common disease than it always has been. It is recognized now, you understand, under its proper name and not by another. A simple case of appendicitis today would have been diagnosed as something else twenty years ago."

"Isn't modern life harmful to human nerves?"

"Notoriously so," Gen. Wyman answered. "Insanity is increasing. I know of but one large city where, according to the statistics, it is decreasing. That city is Berlin, in which there is a system of insurance against illness and men are watched and taken to hospitals before they have a chance to break down. A national association for mental hygiene has been recently formed, and Henry Phipps, the Pittsburgh multi-millionaire, has contributed money for an inquiry into the subject by Johns Hopkins University. The increase of insanity in the United States makes it a vital national question."

"Specially, what is the greatest cause of disease?"

"Enfeebled health, which makes it easy for microbic organisms to overcome the customary defenses of nature. We know that persons may have the virulent diplococci of pneumonia in their respiratory tracts, but escape illness through the strength of their cells in keeping the microbe from becoming active. It is the same, to a degree, with the bacilli which cause diphtheria. During an epidemic many may be walking around who have cholera microbes in their intestinal canals. Other men live and work with the bacilli of consumption in their lungs. If such persons as I have mentioned become debilitated, or eat tainted food, or live in insanity places, they succumb. Within each human being there is an eternal struggle between the germs of disease and his cells."

"If a man were to ask how he could keep in sound health, what would you say to him?"

"I would tell him to eat plenty of good food, wear seasonable clothing, sleep where there is pure, fresh air, get as much sunshine as possible, keep his surroundings sanitary, exercise moderately, maintain a cheerful state of mind, and avoid worry."

HELPING THE CONSUMPTIVES.

"Will you tell me about the government sanatorium for consumptives in New Mexico?"

"I thought a hospital should be provided for men on our ocean, lake, and river vessels who had tuberculosis, not only as a place for medical attention, but for quarantine. The outdoor treatment is good anywhere, but the climate in some regions is much better than in other regions. We were given Fort Stanton, an abandoned military reservation in New Mexico, which is high and dry, and as remote from a body of water as any spot in the country. We patched up the buildings of the post and now have a good hospital, 300 men living in tents, and a number of novelties, including a brass band. When a sailor is ill with consumption we send him to New Mexico, and he travels under sanitary regulations, which provide, among other preventive measures, that he carry a drinking cup of his own. Cases have been cured. Two men, one in Chicago and one in Boston, died from other causes after leaving the tuberculosis hospital. Our surgeons found that their lungs had entirely healed. Still other cases have been arrested. When a cure is impossible, the patient is cared for until he dies."

"Have efforts ever been made to establish a hospital for inebriates?"

"No. It is an open question whether drunkenness is a bad habit or a disease. Anyway, if inebriates are to be doctored, it is a matter for the States and not for the general government."

[Copyright, 1909, by James B. Morrow.]

GERMANS BUILD SHIPS.

Firm in Fatherland to Start Line Touching at Pacific Coast Points.

[ASSOCIATED PRESS NIGHT REPORT.]

VICTORIA (B. C.) July 3.—With 102 saloon passengers and a rich cargo including 1261 bales of silk valued at over $600,000, the steamer Empress of Japan, arrived this afternoon from the Orient.

News was brought by the steamer that liners are to be built by Germans for the projected Chinese trans-Pacific and coastwise shipping line which is to run to San Francisco, and not to Puget Sound, according to advices received by local Chinese.

They have been informed that the Chinese Board of Posts and Communications has proposed to float a large company to start regular steamer service on the rivers of China, and along the Chinese coast, and to run steamers to Singapore, Java, Australia, San Francisco, Yakahoma and Bombay. The capital is to be contributed by the government and merchants equally, and the concern will be under their joint management.

An order is to be given to a German firm for ten steamers.

TO GIVE OUT JOBS.

Robert M. Pindell Named Appointment Clerk of the Bureau of Census. Other Places Filled.

[ASSOCIATED PRESS NIGHT REPORT.]

WASHINGTON, July 3.—Robert M. Pindell will be appointed in a few days as appointment clerk of the Bureau of Census, one of the most important positions in the government service.

The appointment of Albertus H. Baldwin to be chief clerk in succession to William S. Rossiter, resigned, also was agreed upon at a conference today between Secretary Nagel and Director Durand.

Charles S. Sloane, now serving as geographer of the census, was appointed permanent geographer.

Director Durand announced the appointment of Arthur E. Seymour as expert chief of division, and of Hugh A. Brown as the director's personal secretary.



Tactful Tactics.

Miss Saphron: Do you sell anything to restore the complexion?
Chemist: Restore! You mean preserve, miss. (Deal to the amount of 17s. 6d. immediately executed.)

[The Tailor.

STIRRED.

STERN MEASURES TO COMBAT TUBERCULOSIS IN ENGLAND.

John Burns Will Compel Poor Consumptives to Submit to Compulsory Isolation Without Waiting to Obtain Further Power from Parliament—Policy of the Government by Administrative Order.

[SPECIAL CORRESPONDENCE OF THE TIMES.]

LONDON, June 18.—Within less than a generation tuberculosis—that terrible scourge, which claims more victims every year than a whole European war—will be a thing of the past in England. The government has taken up a campaign against it which promises to make it before long almost as rare as smallpox or typhus fever.

The English St. George, who has sallied forth to slay this modern dragon is John Burns, the ex-dock laborer, who is now a Cabinet Minister and a friend of the King. He is seeking fresh legislation, but he is not waiting for that. He has just foreshadowed a policy by which he proposes with the weapons ready to his hand to remove the most dangerous source of infection—the pauper consumptive—from the possibility of being a source of contagion to his family and neighbors. Public opinion is not ripe yet in England for the compulsory isolation of consumptives in the way that persons who are stricken with smallpox are now dealt with, although medical opinion is practically unanimous that such treatment is necessary before the disease can be wholly eradicated, but John Burns, the practical man, has devised a means by which this end can be achieved without outraging that false but strong sentiment which regards isolation as an invasion of the liberty of the individual. He is now preparing to put in practice, by administrative order, a rule by which 90 per cent. of the poor consumptives of the country will be compelled to enter the public infirmaries, where, of course, they will be effectively isolated, will have every possible chance of recovery, and will no longer be a danger to their fellows.

Burns's plan is based on the fact that 90 per cent. of the poor consumptives in England, at one stage or another of their disease, are compelled to seek what is known as "out relief" from the poor law authorities. "Out relief" consists of a weekly dole of money from the public funds, which is given to persons who are not absolutely destitute, and who are desirous of keeping out of the workhouse. It is good in most cases because it enables many a family to tide over bad times without the radical breaking up which must always result from selling up the few sticks of furniture they possess and entering the poorhouse. It also saves many deserving persons from the workhouse stigma.

But in the case of consumptives, it enables the patient to make himself a center of infection. Burns's first step, therefore, has been to issue an order as President of the local government board making tuberculosis a notifiable disease. This means that every medical man who comes across a case of consumption in his practice must notify the name and address and certain other particulars concerning the patient to the representative of the local government board in his district. These names will then be furnished to the poor law authorities, and when a person whose name is scheduled applies for out relief a careful investigation of his circumstances will be made. If it is found "but" he is able to have a separate room at home and observe certain other sanitary precautions out relief will be granted, but if this is not so—and there are very few cases where the observance of these conditions will be possible—the grant of relief will be refused. The immediate result will be that the poor consumptive will be compelled to seek admission to the workhouse, and once there he will be removed to an up-to-date sanatorium, where he will receive the best possible treatment. In this eminently practical way has John Burns solved the problem of overcoming a public prejudice which is dangerous to the public health.

No public announcement of this plan has been made, and as a matter of fact no public announcement is intended. It is not desired that there shall be a public discussion of the new policy in England, because there are sure to be a number of people who will denounce it as an example of the growth in this country of continental bureaucracy. The reason that Burns has come to making public what he intends to do, was an announcement that he made a few days ago in a speech at the opening of the tuberculosis exhibition in the East End of London.

"I trust soon," he said, "to follow up the notification of tuberculosis order by a circular to poor-law authorities on the conditions under which poor-law relief should be given to outdoor consumptive paupers, suggesting methods of self-treatment, removal, perhaps, to another place, advice and guidance, and extended help in the direction of cure and prevention."

In the field of legislation also Burns is active in the fight against the white plague. He has just introduced in Parliament a bill to safeguard and purify the milk supply of the country. German and American researches have proved beyond doubt that one of the chief sources of tuberculosis in children is milk from diseased cows, and it has been ascertained that nearly a third of the milch cows in England are suffering from tuberculosis in one form or another. Burns's bill provides for the slaughter of these diseased cows and the payment of compensation to the farmers on a scale graded in proportion to the degree to which the disease has advanced. Thus a badly diseased cow will not be paid for at all, but in the case of one in which the disease is only in its early stages the farmer will receive nearly her full value. Heavy penalties are provided for farmers and dealers who sell milk from cows suffering from tuberculosis unless it is efficiently sterilized, better still, pasteurized. The bill has the approval of all parties in the House of Commons and the only thing that can prevent its passage is the pressure of business in relation to new taxation. If it does not pass this year it is certain to become a law at the next session of Parliament, whatever party is in power.

"LEPER" SHIPPED NORTH.

Is Sent from Washington to Hospital in New York, Locked in Baggage Car.

[ASSOCIATED PRESS NIGHT REPORT.]

WASHINGTON, July 3.—John R. Early, the alleged leper who had been quarantined in a camp near this city since last August, left Washington at 10:45 o'clock tonight, locked in a baggage car attached to the regular Pennsylvania Railroad train. Early will enter the skin and cancer hospital of New York for treatment under Dr. L. Duncan Bulkley.

Early's departure was planned with much secrecy. His attorneys made a long fight and finally succeeded tonight in obtaining from Health Office Woodward the necessary papers for the man's release. Immediately arrangements were made for his transfer from the obscure shanty in which he was isolated to the Union Station. Early was locked in the baggage car with T. C. Seavy, a Salvation Army worker, who was deputized as a guard.

Upon his arrival at New York, Early will be met by Dr. Bulkley and taken to the hospital. Dr. Bulkley made three separate examinations of cultures taken from Early's body and declared the man to be free of leprosy, although Dr. Ehlers, a leper expert of Copenhagen, after examining Early, was equally positive the man was in the incipient stages of leprosy and virtually incurable.

The health authorities withheld their consent for Early's removal until they were convinced that he would receive good treatment and stipulated that they reserved the right of taking cultures from Early's body in the event of a further controversy over their action in detaining him.

Early is now receiving a pension of $72 a month by reason of services as a soldier in the Philippines, but Commissioner Warner declared this would be reduced to a nominal sum if Early should be removed from the District of Columbia.

HAZEN HYDE IN COURT.

Appears to Answer Charge of Running Down Taxicab and Speeding Away After Accident.

[ASSOCIATED PRESS NIGHT REPORT.]

PARIS, July 3.—James Hazen Hyde, of New York, the former vice-president of the Equitable Life Assurance Society, appeared in court today in appeal proceedings against his conviction by default on the charge of running down a taxicab with his automobile, and ordering his chauffeur to speed away after the accident.

Mr. Hyde declared he did not take flight, but on the contrary left his machine and procured the number of the cab with which he had collided. This testimony was corroborated by two passengers who were with Mr. Hyde at the time. The court reserved decision.

The sentence imposed on Mr. Hyde on May 2 was one month's imprisonment and a fine of $100. His chauffeur also was sentenced to a month's imprisonment and fined $30.

BOLT CAUSES EXPLOSION.

Fuses Wires and Fires Huge Charge, Killing Three Miners and Wounding Six.

[ASSOCIATED PRESS NIGHT REPORT.]

SALT LAKE CITY, July 3.—Three miners were killed and six others were seriously injured in a powder explosion late this afternoon at Topiltz, Utah.

The dead are Pat Campbell, P. B. Bowman and Matt Regan.

The men were blown to atoms by the explosion of 750 kegs of black powder.

The men were working in a 35-foot tunnel, and had just completed tamping the charge.

The powder was connected with two wires which were to have been connected later with a battery on a hill quite a distance away.

TEN CENTS ON HOLIDAYS.

NEW YORK, July 3.—[Exclusive Dispatch.] The Public Commission Service today decided the first 10-cent Coney Island fare case, that of the Coney Island and Brooklyn Railroad Company, holding that the company is justified in charging a 10-cent fare on Saturdays, Sundays and holidays, but has not justification for a charge of 10 cents on other days.

The decision does not cover all the Coney Island routes, but only the smaller lines, principally the Smith-street line. The Coney Island and Brooklyn company is not ordered to reduce its fares to 5 cents on week days, but the intimation is plainly given that it ought to do so, and if it does not the commission may basis for action to cause it to be

The B. R. H. cases were not at this time. They are larger more intricate cases and the evi is more voluminous, and a decis postponed indefinitely.

EDUCATIONAL DRIFT.

Hamilton Wright Mable, in an dress before the Chicago Univer says: "This is the age of the w man. The tragedy of the time, see it, is not the tragedy of the man or the bad woman—that tra as old as history; but the tra tragedy of our time is the tragedy the 'half-trained man' or the 'h trained woman.' It is the tragedy the man who is willing to do anyt that he can get to do, but who ha special facility for doing any thing; or of the woman who is wi to do anything that is consistent honor, but who has no training any special kind of work. It tragedy of a desire to work, wit training for dealing with the ma the material. There is only one in our modern society, from the nomical side, that is safe, and the man who can command his p tion by the superiority of his ski

The fear of President Woodrow son of Princeton, that schools universities are becoming decade cause of the predominance of th'ngs than scholarship, leads the cago Post to say: "The trouble that the undergraduate underva that athletic reputation will aid in dollars and cents the minute leaves the university, if only 'coach,' but he does not underv that the reputation for good sch ship will help him both at gradu and afterward. It is not hard upon him by any agency of which know that the rewards of high s in the classroom are of any prac importance at all, while the c mercial side of eminence in sp frankly used at many colleges to a man to play football even if his ural inclination is toward his bo

"Every public school in Ger has a gymnasium, and there certain hours on certain when physical culture of and girls of all classes and is gone through," said Prof. superintendent of physical cultu the public schools of Frankfort, many. "The physical culture ins ors are paid by the city, and the and apparatus are also maintaine the various communities.

"Physical culture in the p schools in Germany is just as r lar nd necessary as arithmeti grammar. The welfare of the s depends more on strong and he citizenry than upon a highly edu one; still better, when the two e ities can be combined, and that i principle of the German school sy

"Swimming is also taught in public schools, and the pupils are r quired to take their turn in the s ming pool until they are proficie the art of swimming.—[Washin Herald.

Dr. Charles H. Judd, a former s be of the Yale University faculty has just been made director of School of Education at the Unive of Chicago, says one of his que with the present school system is when the best teachers are made cipals they cease to be teachers would have clerical and stenogra d the major part of the princ work, and the principal become a eral teacher.

Ten thousand public school chi o New York City will be examine the health authorities in an end to ascertain whether there is any fo the assertion made by Dr. T Nicholl, before the American Association at Atlantic City, th per-cent. of the pupils are victi the alcohol habit. Members of Board of Education believe the sician's charges to be absolutely out foundation. The investigation begin at once.

Distributing Immigrant Labor

Secretary Nagel of the Depart of Commerce and Labor summ disposes of the recommendation Commissioner-General Keefe of Bureau of Immigration to redis new division of information for grants to a state of masterly inac st the demand of organized labor. Keefe seems like too intelligent capable a man to make such a r mendation, but before he was app ed to office he was a labor-union and had long been at the head o longshoreman's organization, whe was wont to display intelligence, eration and good judgment; and was no doubt subjected to a good of pressure from labor leaders of pers type, who are always ing to keep down the efficien labor.

The purpose of the informatio vision of the Immigration Bure to facilitate the distribution of arrived laborers to places where labor is wanted or where they the best chance of getting em ment in the trades or occupation which they are fitted. This has done in a way of practical dire and assistance and not a mere l ing out of printed material in ferent languages. The distributio laborers has been really prom by cooperation with State and authorities and communication employers or associations in v industries. This kind of effo organized labor objected to, wished the information bureau to strict itself to information in a and manner that would do little g The fact is that labor unions do wish to have any facility afforde distributing immigrant laborers the country, because it increases labor supply, favors competition in bor, interferes with monopoly and courages continued immigration. country owes its growth to the e opment of its resources and indus to immigrants, and there is, in ordinary times, a steadily growing de for labor. Its efficiency is pro by competition, but the unions, present guided, seek to keep down supply and the efficiency of labor der the deluded notion that by r wages higher this course results gain to those workmen who are ganized. For the rest they ca care. Secretary Nagel refuses to any such narrow view, and ass that the information bureau wo tablished to do something more th way of distributing immigrants handing out circulars and printed matter. It will continue of some practical use unless eff hampering it are more successful this one.—[New York Journal Commerce.

WU IN PERU.

LIMA (Peru) July 3.—Wu Fang, the Chinese Minister United States and Peru, who here two days ago from Washi Thursday, week was received today in audience President Leguia. The Chinese ter delivered two autograph from the Emperor of China to ident.

APPEAL TO STATE.

NEW ORLEANS, July 3.—As to Gov. Sanders for the protec Italian citizens of Bossier Parish made today by Actin pini, at New Orleans. Feeling the Italians is said to run high result of the murder of Wins ney, Jr., a young planter, by of Italians near Benton, La day. The Italians have been leave that sectio

BUSINESS

THE WEATHER.

COMPARATIVE TEMPERATURES.**

	Max.	Min.	Mean		Max.	Min.	Mean
Boston	76	60	68	New York	82	70	76
Washington	88	70	79	Buffalo	76	64	70
Pittsburgh	82	62	72	Cincinnati	90	72	81
Chicago	90	64	77	St. Paul	84	62	73
St. Louis	96	70	83	Kansas City	94	72	83
Honolulu	80	74	77	Jacksonville	90	74	82
Los Angeles	87	64	75	Seattle	74	52	63

**The maximum is for day before yesterday; the minimum for yesterday. The mean is the average temperature for the two days.

LOCAL OFFICE, U. S. WEATHER BUREAU, Los Angeles, July 3.—[Reported by A. R. Wollaber, Local Forecaster.] At 5 o'clock a.m. the barometer registered 29.83; at 5 p.m., 29.85. Thermometer for the corresponding hours showed 66 deg. and 72 deg. Relative humidity, 5 a.m., 84 per cent.; 5 p.m., 61 per cent. Wind, 5 a.m., east, velocity 1 mile; 5 p.m., southwest, velocity 10 miles. Maximum temperature, 87 deg.; minimum, 64 deg. Barometer reduced to sea level.

Weather Conditions.—A slight depression over Western Montana has caused thunder-showers in that section, Eastern Oregon and Southern Idaho, while depressions over the valley of the Colorado and the Salt Lake Basin have caused a similar condition in Nevada and Arizona. Elsewhere west of the Rocky Mountains fair weather has continued, with somewhat lower temperature over Southern California. East of the Rocky Mountains no precipitation of consequence has occurred, except along the shores of the Great Lakes and in New England, where showers are reported. The pressure distribution is favorable for fair weather in Los Angeles and vicinity, tonight and Sunday.

Forecasts.—Local forecast for Los Angeles and vicinity: Fair tonight and Sunday; winds mostly westerly.

SAN FRANCISCO, July 3.—Forecasts:

San Francisco and vicinity: Fair Sunday; somewhat warmer; moderate west winds.

Santa Clara Valley: Fair Sunday and Monday; warmer; moderate north winds.

Sacramento Valley: Fair Sunday; warmer; light south winds, changing to north.

San Joaquin Valley: Fair Sunday and Monday; continued warm; moderate north winds.

Los Angeles and vicinity: Cloudy Sunday, with showers in the mountains; light east winds, changing to south.

TUMALO (Ariz.) July 3.—[Exclusive Dispatch from the U. S. Reclamation Service.] Gauge height Colorado River, 29.40 feet.

FINANCIAL.

OFFICE OF THE TIMES.
Los Angeles, July 4, 1909.

BANK CLEARINGS. Bank clearings yesterday were $2,927,358.06. The corresponding day of 1908, was a holiday; for the same day of 1907, $1,946,499.62.

Monday	$2,617,196.32
Tuesday	1,853,266.74
Wednesday	2,706,776.81
Thursday	2,472,080.86
Friday	2,903,127.91
Saturday	2,929,353.60
Total	$14,417,000.98
Same time, 1908	11,489,865.00
Same time, 1907	11,256,637.88

**Following are the quotations on general and mining securities listed on the Los Angeles Stock Exchange, ground floor, I. W. Hellman building, Fourth and Main streets, for yesterday's session of the exchange:

OIL STOCKS.

	Bid.	Asked.
Amalgamated Oil	$ 80.00	$ 82.00
American Crude Oil Co	.81½	....
Am. Petroleum Co. pfd	....	75.00
Am. Petroleum Co. com	....	60.00
Associated Oil	34.00	34.37½
Bilkiken Oil Co	.15	....
Brookshire Oil	....	1.00
Central	....	....
Columbia	.29½	....
Home Oil	1.30	1.32
Independent Oil	.21½	.22½
Fullerton Oil	1.35	1.45
Globe	.30	.33
Mexican Petroleum	1.28	....
New Pa. Petroleum Co	.17½	....
Olinda Land Co. (Oil)	.29	....
Pacific	....	33.00
Para Oil & L. Co	.12	....
Provident Midway Oil Co	.34½	.37½
Rice Ranch Oil Co	1.65	1.85
Shiloh	....	107.125½
Union Provident Co	....	100.00
United Petroleum	105.00	109.00
Western Union	....	92.00

BANK STOCKS.

	Bid.	Asked.
American National	$125.00	$145.00
California Savings Bank	120.00	125.00
Bank of So. California	....	130.00
Broadway Bank & Trust	160.00	175.00
Central National Bank	100.00	....
Citizens' National	180.00	190.00
Commercial National	127.00	133.00
Equitable Savings Bank	153.00	....
Farmers & Mer. Nat'l	245.00	....
Federal Bank of L. A.	13.50	....
First National	400.00	....
German-American Savings	215.00	220.00
Globe Savings Bank	135.00	140.00
Home Savings Bk. of L. A.	150.00	....
Merchants' National	475.00	....
Merchants' Trust Co	72.00	81.00
Nat'l Bank of California	175.00	200.00
Security Savings Bank	310.00	375.00
The Southern Trust Co. (50 per cent. paid up.)	72.00	80.00

BONDS.
(Prices include accrued interest.)

	Bid.	Asked.
American Petroleum Co	72	75
Associated Oil Co	97½	....
California Pacific Railway	100	....
Citrus City Water Co	93	100
Corona Power & W. Co	100	....
Cucamonga Water Co	100	....
Edison Electric Co., is R	100	100
Ed. Electric Co., old issue	103	....
Home Telephone Co	97½	97½
Home Tel. Co., 1st Refg	83	85
L. A. Pac. 1st Con. Mtge	104	105
L. A. P. Ry. 1st Refg	100	....
L. A. & Pasadena El. Ry	99	101
L. Ry. Co	109	110
L. A. Traction Co., is	107	110
L. A. Traction Co. 5s	105	108
Mission Trans. & R. Co	100	....
Pac. Elec. Ry. Co	100	110
Pacific Light & Power Co	93½	100
Pasadena H. T. & T. Co	....	....
Pasadena H. T. & T. Co	....	....
Riverside Light & P. Co	98	101
S. Monica H. T. & T. Co	70	75
San Diego H. T. & T. Co	71	....
Temescal Water Co	70	....
Union Transportation Co	97	99
U. S. L. D. T. & T. Co	70	....
Upland Water Co	....	....
Whittier H. T. & T. Co	....	90.00

INDUSTRIAL AND PUBLIC UTILITIES.

	Bid.	Asked.
Cal. Portland Cement Co	$ 46.00	....
Edison Electric pfd	92.75	....
Edison Electric com	90.12½	$ 97.00
Home Telephone pfd	59.62½	60.00
Home Telephone com	11.50	12.50
Home Investment Co	2.65	3.00
Pacific Mutual Life Ins. Co	214.00	....
Pasadena H. T. & T. Co	45.00	....
Riverside H. T. & T. Co	27.50	....
San Diego H. T. & T. Co	25.00	....
S. Monica R. H. T. pfd	25.00	27.50
Riverside Water Co	.90	....
Title I. & Trust Co. pfd	150.00	....
Title I. & Trust Co. pfd	140.00	....
Title I. & Trust Co. com	145.00	....
Title I. & Trust Sec. C	145.00	....
U. S. L. D. T. & T. pfd	42.75	46.00
Union Trust Co	....	42.00
Whittier H. T. & T. Co	....	90.00

SALES: 40 Associated Oil at 33.00@34.50; 81 Union Oil at 106.50@107.12½.

MINING STOCKS.
CALIFORNIA.

Miscellaneous—		
California Hills M. Co	....	.05½
Consolidated Mines Co	.01¾	.02½
NEVADA.		
Goldfield District—		
Goldfield Con. Mines	7.00	....
Johnnie Dist., Nye County—		
Johnnie M. & M. Co	.12½	.13
Searchlight District—		
Barcelette	....	7.00
Searchlight M. & M. Co	....	.01
Searchlight Parallel	.02	.03
Searchlight Western	....	.02½
Tonopah District—		
Belmont	....	.95
Mexico	....	....
Mary Copper Co	.16	.17½
Nana Consolidated Mining	.75	1.00
SALES: 1000

BUSINESS.—Barometer of the Markets.

THE WEATHER.

COMPARATIVE TEMPERATURES.

	Max.	Min.	Mean		Max.	Min.	Mean
Boston	76	60	68	New York	82	70	76
Washington	86	70	78	Buffalo	76	58	67
Pittsburgh	86	62	72	Cincinnati	92	72	82
Chicago	90	64	77	St. Paul	86	62	74
St. Louis	96	70	83	Kansas City	94	76	85
Honolulu	86	74	77	Jacksonville	94	76	77
Los Angeles	97	64	76	Seattle	76	52	62

*The maximum is for day before yesterday; the minimum for yesterday. The mean is the average temperature for the two days.

LOCAL OFFICE, U. S. WEATHER BUREAU, Los Angeles, July 3.—[Reported by A. H. Wilhelm, Local Forecaster.] At 5 o'clock a.m. the barometer registered 29.82; at 5 p.m., 29.86. Thermometer for the corresponding hours showed 66 deg. and 72 deg. Relative humidity, 5 a.m., 84 per cent.; 5 p.m., 61 per cent. Wind, 5 a.m., east, velocity 1 mile; 5 p.m., southwest, velocity 12 miles. Maximum temperature, 97 deg.; minimum, 64 deg. Barometer reduced to sea level.

Weather Conditions.—A slight depression over Western Montana has caused thunder-showers in that section, Eastern Oregon and Southern Idaho, while depressions over the valley of the Colorado and the Salt Lake basin have caused a similar condition in Nevada and Arizona. Elsewhere west of the Rocky Mountains fair weather has continued, with somewhat lower temperatures over Southern California. East of the Rocky Mountains no precipitation of consequence has occurred, except along the shores of the Great Lakes and in New England, where showers are reported. The pressure distribution is favorable for fair weather in Los Angeles and vicinity, tonight and Sunday.

Forecasts.—Local forecast for Los Angeles and vicinity: Fair tonight and Sunday; winds mostly westerly.

SAN FRANCISCO, July 3.—Forecasts: San Francisco and vicinity: Fair Sunday; somewhat warmer; moderate west winds.

Santa Clara Valley: Fair Sunday and Monday; warmer; moderate north winds.

Sacramento Valley: Fair Sunday; warmer; light south winds, changing to north.

San Joaquin Valley: Fair Sunday and Monday; continued warm; moderate north winds.

Los Angeles and vicinity: Cloudy Sunday, with show-ers in the mountains; light east winds, changing to south.

YUMA (Ariz.) July 3.—[Exclusive Dispatch from the U. S. Reclamation Service.] Gauge height Colorado River, 23.40 feet.

FINANCIAL.

OFFICE OF THE TIMES.
Los Angeles, July 4, 1909.

BANK CLEARINGS. Bank clearings yesterday were $3,367,357.06. The corresponding day of 1908 was a holiday; for the same day of 1907, $1,344,499.61.

Monday	$2,017,598.32
Tuesday	1,835,806.74
Wednesday	2,703,736.52
Thursday	2,472,039.90
Friday	2,909,527.51
Saturday	1,929,353.00
Total	$14,617,060.93
Same time, 1908	9,120,905.07
Same time, 1907	11,230,677.49

Following are the quotations on general and mining securities listed on the Los Angeles Stock Exchange, ground floor, I. W. Hellman building, Fourth and Main streets, for yesterday's session of the exchange:

OIL STOCKS.

	Bid.	Asked.
Amalgamated Oil	$ 80.00	$ 85.00
American Crude Oil Co.	.31½	.....
Am. Petroleum Co. pfd.	.....	75.00
Am. Petroleum Co. com.	.....	80.00
Associated Oil	34.00	34.37½
Billikin Oil Co.	.15	.....
Brookshire Oil	.....	1.60
Central	.....	.03½
Columbia	1.30	1.32
Continental Oil	.....	.31½
Fullerton Oil	1.30	1.35
Globe	.30	.33
Mexican Petroleum	1.31	.....
New Pa. Petroleum Co.	.31½	.....
Orinda Land Co. (Oil)	.29	.....
Pico Oil Co.	.....	12.00
Pittsburg Oil & Lo.	.12	.....
Provident Midway Oil Co.	.34½	.37½
Rice Ranch Oil Co.	1.05	1.35
Union	.....	107.12½
Union Provident Co.	.....	106.50
United Petroleum	105.00	109.00
Western Union	.....	95.00

BANK STOCKS.

	Bid.	Asked.
American National	$125.00	$141.00
American Savings Bank	170.00	175.00
Bank of So. California	.....	130.00
Broadway Bank & Trust	140.00	175.00
Central National Bank	160.00	.....
Citizens' National	160.00	180.00
Commercial National	127.00	130.00
Equitable Savings Bank	150.00	.....
Farmers' & Mer. Nat'l	285.00	.....
Federal Bank of L. A.	15.00	.....
First National	460.00	.....
German-American Savings	220.00	230.00
Globe Savings Bank	135.00	140.00
Home Savings Bk. of L. A.	150.00	.....
Merchants' National	475.00	.....
Merchants' Trust Co.	75.00	81.00
Nat'l Bank of California	175.00	200.00
Security Savings Bank	310.00	375.00
The Southern Trust Co. (50 per cent. paid up.)	75.00	80.00

BONDS.
(Prices include accrued interest.)

	Bid.	Asked.
American Petroleum Co.	80	75
Associated Oil Co.	107½	90
California Pacific Railway	100	100
Corona City Water Co.	85	100
Corona Power & W. Co.	85	100
Cucamonga Water Co.	85	.....
Edison Electric Co., Is R.	100	105
Ed. Electric Co., old issue	102	107
Home Telephone Co.	90½	92½
Home Tel. Co., 1st Reg.	81	87½
L. A. Pac. 1st Con. Stgs.	104	105
L. A. P. Ry. 1st Refdg.	100	101
L. A. & Pasadena El. Ry.	99	105
L. A. Ry Co.	109	115
L. A. Traction Co., Is.	105	110
L. A. Traction Co. 5s.	105	110
Mission Trans. & R. Co.	100	.....
Pac. Elec. Ry. Co.	105	110
Pacific Light & Power Co.	93½	95
Pasadena H. T. & T. Co.	.....	75
Riverside H. T. & T. Co.	.....	80
Riverside L. Ht. & P. Co.	101	102
S. Monica H. T. & T. Co.	70	75
San Diego H. T. & T. Co.	73	.....
Temescal Water Co.	90	.....
Union Transportation Co.	97	99
U. S. L. D. T. & T. Co.	70	.....
Visalia Water Co.	.....	100
Whittier H. T. & T. Co.	.....	99

INDUSTRIAL AND PUBLIC UTILITIES.

	Bid.	Asked.
Cal. Portland Cement Co.	$ 95.00	.....
Edison Electric Co.	87.75	.....
Edison Electric com.	86.12½	$ 87.00
Home Telephone pfd.	39.62½	40.25
Home Telephone com.	11.50	12.50
L. A. Investment Co.	3.65	5.00
Pacific Mutual Life Ins. Co.	215.00	.....
Pasadena H. T. & T. Co.	.....	40.00
Riverside H. T. & T. Co.	.....	97.50
San Diego H. T. & T. Co.	.....	25.00
Monica H. H. T. pfd.	25.00	27.50
Pasadena Water Co.	.....	.....
Title G. & Trust Co. pfd.	155.00	.....
Title I. & Trust Co. pfd.	140.00	.....
Title I. & Trust Co. com.	145.00	.....
Title I. & Trust Per. C.	145.00	.....
U. S. L. D. T. & T. pfd.	42.75	46.00
Union Trust Co.	.....	42.00
Whittier H. T. & T. Co.	.....	90.00

SALES: 40 Associated Oil at 33.00@34.50; 81 Union Oil at 106.50@107.12½.

MINING STOCKS.
CALIFORNIA.

	Bid.	Asked.
Miscellaneous—		
California Hills M. Co.	.....	.01½
Consolidated Mines Co.	.01¼	.01½
NEVADA.		
Goldfield District—		
Goldfield Con. Mines	7.00	.....
Johnnie Dist., Nye County—		
Johnnie M. & M. Co.	.12½	.13
Searchlight District—		
Quartette	.....	7.00
Searchlight M. & M. Co.	.....	.35
Searchlight Parallel	.02	.03½
Searchlight Western	.....	.02½
Tonopah District—		
Belmont	.....	.95
Mexico—		
Clark Copper Co.	.16	.17½
Last Consolidated Mining	.75	1.00

SALES: 4000 Consolidated Mines at 1¼; 2000 Johnnie Mining & Milling at 12½@13; 1000 Clark Copper at 17½.

THE MARKETS.

LOCAL PRODUCE MARKET.

Dried fruit is now beginning to arrive on the market. The first car of dried apricots of the season was reported sold last week Thursday. The opening price on the 'cots was fixed at 5½ cents, but most of the handling brokers declare that this must be at least ½ cent above the actual sale price. Several of the large dealers on the street reported buying cots as low as 7½ cents. The crop of apricots is not nearly as large as last year. Only in the Santa Clara and the San Joaquin valleys has the crop been up to the average, while in other localities it is short. The dried apricots of last season have all been cleaned up. Peaches, on the other hand, cost about ½ cent more than at this time last year. There are still in the hands of the dehydrating houses which are bringing about 4 cents a pound in the sweat box, f.o.b. loading point. This mitigates greatly against high peach prices. The prune harvest is expected to be light. The trees were not at all laden with prune plums according to spring reports. Just two days ago a report reached here from the north stating that the growing prunes were badly scorched by the sun, making them undesirable and causing a large number to drop from the trees.

Egg receipts were the heaviest of the week yesterday, 452 cases. There were no changes in quotations, but the market is not quite as firm as it was on the opening day.

Butter continues off 1 point on sales yesterday, and buyers were not ready to pay within 3 cents of the actual quotations. Eastern butter receipts continue a trifle heavier each day, and the market on that stock is not liable to go higher, but if anything, down. Receipts were 30,528 pounds.

Cheese receipts were 1019 pounds. The market was active in only two varieties. Imported Swiss and northern fresh were in demand. Only local cheese advanced during the week, other varieties showing an easy feeling, and even some weakness.

Nearly three cars of potatoes were received yesterday. The arrivals by railroad have been growing calmest every day and shipments to Arizona and Nevada are gaining some ground. Prices have been weak through the past six days. Onions have been strong with arrivals of less than two cars for the entire period. The outlook for a slight rise is excellent. It will only be a short time, probably two weeks before Yellow Danvers are shipped in from the north. Very few beans have been coming in. The growers have sold all of their last year's stock and are now preparing to harvest the beans rapidly coming along at the present time. As a result, the bean stock in the hands of the wholesalers is pretty well cleaned up.

Tomatoes made a quick jump yesterday. Coachella and Imperial tomatoes have practically stopped coming, the heat in that section having damaged the vines and is ripening the vegetable too rapidly for shipment. Local tomatoes, on the other hand, are not yet ripe enough along to supply the demand. As a result tomatoes yesterday were held worth $1.75. Cucumbers on the other hand dropped just as rapidly as were worth only 10 cents a lug box. Sweet corn also came down.

Lemons made another slight advance, owing to the very heavy call for them for use during today and tomorrow. Cantaloupes went still higher. Three cars arrived here yesterday morning and every crate was sold before noon.

Prices Current.

EGGS—Fresh California ranch, candled, extra selects, 30; selected, 28; fresh ranch, local, cash count, buying price, 27½; selling price, 28½; northern, candled, 27; northern, case count, 25; eastern, candled, 28.

BUTTER—Creamery, extras, 27½ per 2-lb. roll; creamery, firsts, 25; dairy butter, 25 per roll; cooking, 22½ per lb.; eastern creamery, 28 per lb.

CHEESE—Cal. Anchor, 19; Cal. Y. A., 20; hand, 21; northern, fresh, 16; Oregon twins, 15; Oregon triplets, 17; Oregon daisies, 15; eastern, daisies, 18½; Lonchoras, 18½; Imported Swiss, 27½; singles, 18; hand, 17; Dom. Swiss, 20; Imp., 36; Limburger, 20; cheddars, 19; brick cream, 18; Roquefort, 42; Edam, 40@75 per doz. 1.85@2.00; Tulare, 15@16; Sierra, 16 per box; German Breakfast, 1.10 per box; Neufchatel, 1.30 per box; Camembert, 1.25 per box; schiolzaus, 1.00 per box; Canada cream, 1.60 per box.

BEANS—Pinks, No. 1, 3.75; Lady Washington, No. 1, 4.25; small whites, No. 1, 4.00@4.25; limas, No. 1, 4.50; American lentils, 5.00; black eye, 3.00; Garvanzas, 4.50.

DRIED FRUITS—Apples, evaporated, 9½@10; blackberries, 50 1-lb. cartons, 10@11. Citron, fancy, 30-lb. boxes, 17½@18. Currants, imp., 9½@10; fancy, 50 ¼-lb. packages, 8. Dates, fancy, bulk, recleaned, 7½; fancy, 50 1-lb. packages, imported, 7½. Figs, new, per box, 1.00; cooking, 2

INVESTIGATING.

MAY DECIDE TO PROSECUTE.

San Pedro Committee Studies Acts of Trustees.

Attorney Quotes Law That May Be Invoked.

Provisions Stated Regarding Franchise Disposal.

At a meeting of the San Pedro Consolidation Committee held last night a communication was received from its Legal Committee, calling attention to an act under which the City Trustees may be prosecuted for giving away the 800 feet of frontage at East San Pedro last Tuesday. The communication from the attorney of the committee reads in part:

"The provisions of the act of the Legislature as found in the Statutes of 1905, page 777, commonly called the Broughton Act, are as follows, so far as bearing on the existing conditions:

"'Section 1, among other things, reads as follows: 'Every franchise . . . to exercise any . . . privilege whatever hereafter proposed to be granted by . . . common councils, or other governing or legislative bodies of any . . . city or town within this State . . . shall be granted upon the conditions in this act provided, and not otherwise.'

"'Secs. 9 and 10 at length are as follows:

"'Sec. 9. No clause or condition of any kind shall be inserted in any franchise or grant offered or sold under the terms of this act, which shall directly or indirectly restrict free and open competition in bidding therefor, and no clause or provision shall be inserted in any franchise offered for sale, which shall in any wise favor one person, firm or corporation, as against another, in bidding for the purchase thereof.

"'Sec. 10. Any member of any common council or other governing or legislative body of any county, city and county, city or town of this State, who, by his vote, violates or attempts to violate the provisions of this act, or any of them, shall be guilty of a misdemeanor, and may be punished therefor, as provided by law, and may be deprived of his office by the decree of a court of competent jurisdiction, after trial and conviction.'

"The law is plain, and no explanation is needed. The application of the law is easily made if conditions should continue to be of such character as to make it necessary or advisable."

The communication was referred to a special committee, which will report on the matter at another meeting next Tuesday night.

ON CITY PROPERTY.

Attorney Halsted of the Salt Lake Railroad was correct in his statement Friday that the trouble over frontage on Terminal Island was due to a misunderstanding, but yesterday he admitted that the misunderstanding was on the part of the railroad company.

"We are willing to concede that we were working on city property," said Mr. Halsted at San Pedro yesterday, "but we thought that we were within our rights. We do not want anything that does not belong to us. We thought we were only keeping faith with the Southern Pacific in constructing a new landing for the ferry on the lot that was deeded to the railroad in lieu of the landing that was closed when the old streets were vacated."

Mr. Halsted contends that the Southern Pacific Railroad has title to sixty feet of frontage off the 300 feet dedicated to the city of Long Beach for vacation of First, Third and Fifth streets by virtue of a deed given to the Southern Pacific by the Salt Lake railroad for a lot 60x200 feet. City Engineer Whitman of San Pedro contends that although the title of this lot, subsequently leased to the San Pedro Transportation Company for a ferry landing may be valid, none of ferry landing, may be valid, none of city has any frontage within the 150 feet on each side of the foot of Fourth street, dedicated to the city.

Mr. Halsted says that the railroad officials supposed they were working on this lot, and that the southerly boundary of same had a frontage of sixty feet. The deed given to the Southern Pacific located the westerly boundary of the lot 685 feet west of the center of the Salt Lake track. The measurement of City Engineer Whitman show it to be 726 feet from the center of the track to the pier head line which would locate the west line of the lot forty-one feet back from the pierhead line.

The case in the San Pedro City Recorder's Court against the twelve men employed on the Salt Lake pile driver was dismissed yesterday morning. There was no criminal intent so far as the men were concerned and the injunction issued by the Superior Court Thursday prevents any more work being done until the restraining order is settled.

FOOT GOES SOUTH.

A report that F. D. Foot, City Trustee, has gone to Mexico was current in San Pedro yesterday. Friends say that he has gone to Tia Juana to witness a bull fight today and that he will be joined at San Diego this morning by a party of friends from San Pedro and return Monday. It is declared that there is no truth in the report that he has gone on a long vacation or that he will not return in time to attend the next meeting of the Trustees. Mr. Foot sailed yesterday on the steamer Santa Rosa for San Diego with his wife and Mrs. Louis White. They will be joined there by Mr. and Mrs. E. Wunderlich and Louis White.

A dispatch received from San Diego last night says that Foot has not registered at any hotel and that efforts to locate him there last evening proved fruitless.

SELLS AT ADVANCE.

On the prospect of consolidation George H. Peck & Company, as agents, yesterday sold the southwest corner of Palos Verdes and Fifth streets, San Pedro, to Hughs B. Evans for $40,000. The property was sold by the estate of Charles L. Tutt at an advance of $10,000 over the price paid for it less than a year ago. It is considered by real estate men as one of the best bargains yet offered, even at the advanced price.

FITTING TRIBUTE.

ONLY PRAISE FOR THE G.A.R.

MR. TAFT SPEAKS AT UNVEILING OF MEMORIAL.

Pays Glowing Tribute to the Great Organization of Veterans of Civil War, and to the Qualities of Dr. Benjamin Franklin Stephenson, Its Founder.

[ASSOCIATED PRESS NIGHT REPORT.]

WASHINGTON, July 3.—Declaring that, unlike the "Pretorian guard of Rome, the men who made up the Union forces during the Civil War were in favor of free institutions, that they fought for them and did not intend to sacrifice them to anything else," President Taft today, as the principal speaker at the unveiling of a memorial to Dr. Benjamin Franklin Stephenson, founder of the Grand Army of the Republic, paid a glowing tribute to that organization.

Congress having contributed to the cost of the memorial, President Taft said he was present in his official capacity.

The President spoke, in part, as follows:

"We are met to dedicate a memorial to a Union soldier who served four years as a surgeon in the Civil War, and who also builded an institution by which there has been united in the bonds of fellowship all the sweet association, all the deep lessons of loyalty and all the pride of patriotism that such a civil war as that could arouse in millions of hearts.

"When men at the formative period of life—from 18 to 22—are associated in any work, whether it be in college, in society, in church or otherwise, they carry with them afterward the fondest memories and associations for each other because they have passed through a common mould.

"I can conceive no bond of union stronger than that which unites the men who fought from '61 to '65 in the Grand Army, and it was to the credit of the founder of the Grand Army of the Republic that he saw the solid basis upon which such a structure as that great society could be erected.

"You will recollect that there were prophets of evil with respect to the fate of the United States after the war should cease, and it was said the aggregation of a million men in arms threatened our free institutions. But all those prophesies faded into nothingness.

"The men who composed that million were men in favor of free institutions who had fought for them and did not intend to sacrifice them to anything else. It was the marvel of other countries that this great body, than which there was never a stronger or better disciplined army, faded out and disappeared into the paths of peace, preserving nothing but the sweet memory and the association they had formed during the war and the consciousness they had in their own hearts of having rendered the greatest service, the preservation of their country.

"Stephenson organized this Grand Army of the Republic to preserve the essence of that army in its finest characteristics, in its democracy and in its patriotism. The Grand Army of the Republic knows no limitation but service to the government in the Civil War; and therefore it is that Congress, recognizing the usefulness of such an organization in preserving patriotism, properly contributed $10,000 to this memorial and recognized the Grand Army of the Republic as an institution that may well have national gratitude and national recognition.

"More than that, the Grand Army of the Republic is most useful in this—it represents the concentrated opinion of the men who fought in the war to preserve the Union, and it therefore may give authoritative expression which no other body and no other part of the people can give, to wit, forgetfulness of the strife that existed during the four years of the war. I am glad to say that while that bitterness may in a few instances obtain, you will never find it to exist between the men who actually exposed their lives on one side, and the men who exposed their lives on the other.

"The union of the two sections has been moulded strongly and more strongly by those meetings between the blue and the gray, which ought to be encouraged to occur as often as possible."

OIL MEN STILL FIGHTING.

ASK COUNTERVAILING DUTY.

[ASSOCIATED PRESS NIGHT REPORT.]

WASHINGTON, July 3.—The placing of petroleum on the free list by a substantial majority of the Senate, apparently has not taken all the fight out of the independent oil producers and another effort in the direction of protection will be made when the tariff bill shall have been perfected in the committee of the whole and reported to the Senate.

At a conference today of the representatives of the independent oil producers who have been in Washington practically all the present session of Congress, it was decided to make another effort to amend the bill so as to provide for a countervailing duty upon crude petroleum.

Unlike the provision of the existing law, however, the proposed amendment will prescribe that the duty to be collected shall be only one-half of the duty imposed by any foreign country upon oil exported from the United States.

Senator Curtis has been selected to introduce the new amendment.

Mexico, which will be affected more than any other country if the countervailing duty is maintained, imposes a duty of nearly 49 cents a barrel on the crude product. This is estimated to be equivalent to an ad valorem rate of between 300 and 400 per cent., and the independents assert this duty is prohibitive.

When the amendment is offered in the Senate, an effort will be made to get a vote at once on it.

Several members who voted against the Penrose amendment, placing a duty on crude petroleum, have signified their intention of voting for the countervailing duty.

TAWNEY EXPLAINS.

PEACE UNBROKEN REIGNS.

[ASSOCIATED PRESS NIGHT REPORT.]

WASHINGTON, July 3.—Steps were taken today to correct the impression that a conflict has arisen between President Taft and Secretary MacVeagh of the Treasury Department over efforts to adopt an amendment to the tariff bill revising the law relating to the manufacture and sale of oleomargarine.

The seeming conflict was provoked by a misinterpretation of a statement given out by Representative Tawney of Minnesota, following a conference he had with the President.

The Secretary of the Treasury was reported to be in favor of putting a flat tax of .2 cents a pound on all sorts of "oleo" in the place of the tax of one-fourth of a cent a pound for the uncolored product, and 10 cents a pound for the colored.

Because of the activity of Treasury Department officials the impression prevailed that the suggested change had the support of the administration, and Mr. Tawney sought to make it clear that the President had not indorsed the proposition.

In an interview today, Mr. Tawney said: "To the representatives of the press that I saw, I merely said I was authorized by the President to say that this oleomargarine legislation is not an administrative measure, but is purely a Treasury Department measure."

TO BEAT WRIGHTS.

WOULD RAISE DEMANDS.

[ASSOCIATED PRESS DAY REPORT.]

WASHINGTON, July 3.—The officers of the Signal Corps of the army are considering the feasibility of issuing proposals for bids for an aeroplane capable of fulfilling more difficult requirements than those which the Wright machine is under contract to accomplish. Because Herring has not complied with his contract the Signal Corps has $20,000 additional at its disposal for the purpose. It is conceded that the Wrights are able to meet all the conditions imposed upon them. The new specifications will not be issued by the War Department for some time. The Wright brothers hope to have their machine prepared by the early part of next week.

ASK THE PRESIDENT.

TO TARGET TOURNAMENT.

[ASSOCIATED PRESS DAY REPORT.]

WASHINGTON, July 3.—President Taft today received a gold engraved invitation to attend the golden jubilee festival of the San Francisco Scheutzenverein in honor of its fiftieth anniversary to be celebrated with a target tournament and German volksfest August 29 to September 5 in Shellmound Park, Emeryville.

A similar invitation has been sent to Emperor William of Germany.

The President told Representative Kahn, who made the presentation, that while he expected to be in California in the fall he could not now say whether he would be there at the time of the celebration although he hoped he could be.

WASHINGTON BRIEFS.

President Busy.

WASHINGTON, July 3.—President Taft today disposed of as much business as possible in anticipation of his absence from Washington for nearly a week.

Mr. Taft Begins Vacation.

WASHINGTON, July 3.—Mr. and Mrs. Taft left Washington at 5:35 o'clock this afternoon for Beverly, Mass.

May Cut Out Coupons.

WASHINGTON (D. C.) July 3.—[Exclusive Dispatch.] Senator Flint, who is chairman of the subcommittee having tobacco schedules in charge, said today that the committee would probably recommend an increase of about 10 per cent. on the tobacco tax, covering chewing and smoking tobacco, cigars and cigarettes, and that coupons and short-weight packages would be prohibited.

Approves Local Bank.

WASHINGTON, July 3.—[Exclusive Dispatch.] The First National Bank of Banning has the approval of the Treasury Department to make the First National of Los Angeles its reserve agent.

REFUSES LAWYER'S AID.

Murderer of Cashier Says That Hanging Is Better Than Anything They Can Do.

[ASSOCIATED PRESS NIGHT REPORT.]

SAN FRANCISCO, July 3.—"Why should I hire an attorney? Anything they could do would be worse than hanging," declared James E. Cunningham today when two lawyers sought an interview with him, and proposed to undertake his defense upon the charge of murdering Miss Caroline Brasch, cashier for Gray Bros., last Wednesday.

"You don't want to be hanged, do you?" he was asked.

"Well, every man has got to die some time, I suppose."

"Why don't you plead insanity?"

"What good would that do? They would send me to an asylum for life and that would be worse than hanging," was his reply.

Cunningham offers a peculiar psychological study. Small of stature, mild-mannered, apparently rational, but indifferent to his fate, he is one of the strangest criminals the local police have ever had to deal with.

Today he informed the police that he threw away the empty cartridge with which he shot the woman, near First and Brannan streets. Upon being taken there in an automobile, he got out and picked up the shell from between two cobblestones.

"You seem to be piling up evidence against yourself," was remarked.

"What's the difference?" he replied with a quiet laugh.

Cunningham probably will not be charged until after the inquest next Tuesday.

PRESIDENT IN NEW YORK.

NEW YORK, July 3.—The Federal Express, with President Taft's private car attached, arrived at Jersey City at 11 o'clock tonight. The car was put on one of the train boats and started for Matthaven.

Announcement.

Open for business Tuesday. Shoes from Factory to Wearer. Hand turns and welts, $2.50; never more. Mercantile Place, near Broadway.

BARGAINS in sample shoes. Top floor Bryson Block, Second and Spring sts.

FIGHTERS WITH RECORDS.

Captains Displaced at Soldiers' Home Rendered Splendid Service in Civil War.

SOLDIERS' HOME, July 3.—The recent merging at this branch of the distinctive officers of adjutant and inspector into office, has displaced the two highest non-commissioned offices heretofore known to the National Home. Both are men whose records in the Civil War, as commissioned officers, were noteworthy.

Capt. L. M. Lambert, the retiring adjutant, was but 22 years old at the termination of his military career. At the first call for three months' troops he enlisted in the First New Jersey Militia in April, 1861. On his return home in July of that year, he immediately re-enlisted in Co. A, Eighth New Jersey Volunteers Infantry, was soon promoted to sergeant and the intermediate grades to captain, and was mustered out as such June 11, 1865. He served as aide on the staffs of Gen. Gersham Mott, John Ramsey and W. J. Sewell, and as provost marshal on the staff of Gen. A. A. Humphreys, when the latter was in command of the Second Army Corps, and until the end of the war. Capt. Lambert participated in almost all the battles of the Army of the Potomac, from first Bull Run to Appomattox. He was slightly wounded at Chancellorsville, and again at Gettysburg, but was off the field but a short time on the latter occasion.

Capt. Webster A. Whitney, who has filled the office of branch inspector for nearly two years, entered the service as captain of Co. B, Eighty-eighth Illinois Infantry. At the battle of Stone River (Tenn.,) he maneuvered his company in an emergency in a way that attracted the attention of Gen. Phil Sheridan, and gained for him, besides honorable mention in general orders, a position on the general's staff. When the latter was later advanced to the rank of major-general and assigned to command of a division in the Twentieth Army Corps, he procured the appointment of the young captain to the newly-created rank of commissary of muster, and Capt. Whitney's first duty as such was the muster of Phil Sheridan himself as major-general. Capt. Whiting left on Friday for a long visit with a daughter, living in Butte, Mont.

Members on extra duty and civilian employés were paid today for the month of June. The total amount for salaries was $10,212.63.

HAVE WINNERS PICKED.

As part of the course for the approaching auto races lies in the home ground, veterans express a proprietary interest in the affair, and many spend the entire time allowed for trial exercises each day in watching the fliers. Any one in need of pointers on the winning machine can obtain them from the old boys, who have them already picked out.

The pay schedule for the new fiscal year provides for the advancement of the commander of the old men's barrack, Co. L, from class 1 to class 3, incidentally carrying with it an increase of $10 per month in salary. Besides the care and comfort of the aged and crippled members of this company, Capt. J. K. Duncan, its commander, has the additional responsibility of a dining hall and kitchen on his hands. They require closer attention than is needed in other barracks.

RECENT DEATHS.

Augustus Thompson, late Co. A, Twenty-ninth Ohio Infantry, a native of Ohio, admitted from Little Rock, Ark., in 1908, died July 1, aged 84.

John Timney, late Co. H, First California Cavalry, a native of Ireland, admitted from Yountville, Cal., in 1890, died July 2, aged 69.

James O. Clark, late Co. K, Twentieth Massachusetts Infantry, a native of New York, admitted from San Bernardino, Cal., in 1893, died July 2, aged 69.

MUSICAL OBSERVANCE.

Fourth Will Be Celebrated With Band Concerts at Santa Monica—Baggage Handlers Busy.

SANTA MONICA, July 3.—The Fourth will be given slight observance along the shores of this bay, but there will be band concerts on the bluff, on the sand at the Santa Monica-Ocean Park dividing line, and at Venice.

Monday will be the real holiday, but at Santa Monica the only attraction will be the spectacle afforded by the fast cars as they are being tried out over the race course. The celebration will be at Venice. The orator will be Andrew Parks of Los Angeles. There will be aquatic sports in the afternoon and fireworks at night.

Walter P. Keene, late of Washington, D. C., has acquired the Carrillo homestead on Second street and will at once equip and operate it as a private sanatorium.

Monday morning, Miss Edna Sexton, niece of Mr. and Mrs. Harry Sexton, will be married to Chester Galgani at St. Monica Church.

Mrs. Sarah M. Montgomery died at the Santa Monica Bay Hospital this morning. She was 59 years of age and a native of Monmouth, Ill., to which city the remains will be taken for burial. She leaves a sister, Mrs. Mary J. Babcock of Galesburg, Ill., who is now here.

RUSH TO SEASHORE.

According to transportation authorities, June has been the liveliest month for the handling of baggage ever known along this bay. Cottages and bungalows are rapidly filling up for the season.

ALHAMBRA.

ALHAMBRA, July 3.—Rev. S. T. Montgomery, pastor of the Presbyterian Church of Alhambra, has been elected president of the Church Federation Council of Los Angeles.

Mayor Weeks and family have left for a vacation in the mountains. They will be away a month.

Miss Jessie Brunson and Misses Nellie and Lida Hafford will join a party from Los Angeles for a month's sojourn at Yosemite.

Mr. and Mrs. F. C. Overton of Keokuk, Iowa, are visiting their nephew, F. W. Overly.

Mrs. George B. Winslow of Louisville, Ky., will spend the summer with her sisters, the Misses Hafford.

Councilman R. M. Wallace, formerly connected with the West Alhambra Bank, will leave soon for a visit with relatives and friends in Missouri.

The Lend-a-Hand Society of the Presbyterian Church held its annual picnic today in the Little Santa Anita Cañon at Carter's Camp.

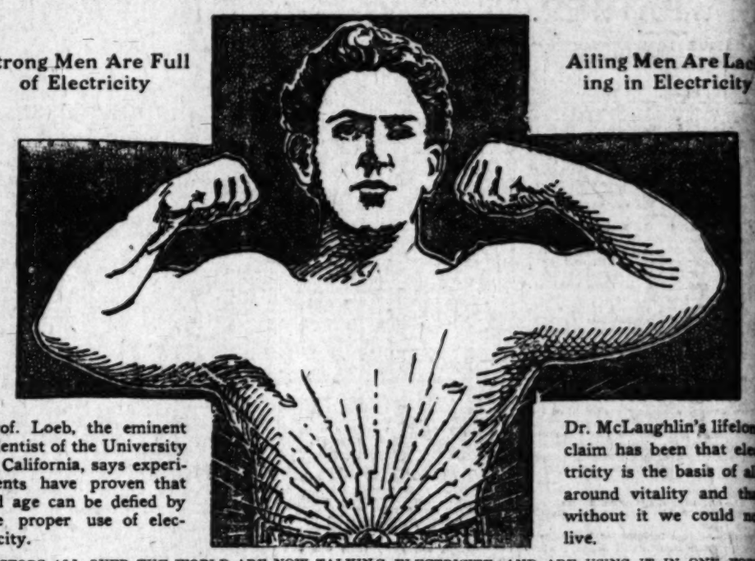
Miss Pearl E. Wharff of Alhambra and William I. Ide of Los Angeles were married today at the home of the bride's aunt, Mrs. Ella Lange. The ceremony was performed by Rev. Mr. Brown of the Baptist Church. Miss Rachel Lillian Howard of Riverside, a little cousin of the bride, was ringbearer, and Miss Archie McLain acted as flower bearer. After the ceremony refreshments were served under the pepper tree on the lawn.

SANTA BARBARA.

SANTA BARBARA, July 3.—"Natoma," a grand opera, with music by Victor Herbert, libretto by Joseph D. Redding of San Francisco, and the scene, Santa Barbara Mission and vicinity in 1820, will be presented by Oscar Hammerstein at the Manhattan Operahouse next January. The scenes and costumes will be by Alexander F. Harmer, a local artist, and an authority on early Spanish days.

ELECTRICITY IS LIFE

Strong Men Are Full of Electricity



Ailing Men Are Lacking in Electricity

Prof. Loeb, the eminent scientist of the University of California, says experiments have proven that old age can be defied by the proper use of electricity.

Dr. McLaughlin's lifelong claim has been that electricity is the basis of all-around vitality and that without it we could not live.

DOCTORS ALL OVER THE WORLD ARE NOW TALKING ELECTRICITY, AND ARE USING IT IN ONE FORM OR ANOTHER. This is the direct outcome of the recent announcement of the world' greatest scientists, and is a practical admission on the part of physicians of the power of Electricity over drugs as a curative agent.

I have known for twenty years that drugs could not restore strength. My knowledge was obtained from actual contact with thousands of people who had tried drugs in every form and they were worse off than before they started drugging. Why don't drugs cure? If the steam in an engine has run down, will oiling the parts make it go? No. You must get up more steam. Drugs have no more effect on the body than oil on an engine. Electricity can and does make the body go, just as it makes a machine go. I have proven in 50,000 cases that Electricity is the substance of life and organic vitality, and have perfected the best known means of replenishing this force in the body when it is lost. My Electric Belt is the natural result of scientific study, coupled with skill. There can be no pain or weakness where my appliance is used.

The current supplied by this appliance enters the body in a glowing stream of vitalizing heat, so gentle that the nerves and vital organs absorb it as freely as a hungry babe drinks milk. This force is added to the natural power generated by the stomach; it saturates every vital part and soon transforms the debilitated body into a natural storage battery, which generates its own health and closes the doors forever to disease and debility.

Dr. McLaughlin's book is published for free distribution to those interested in the development of vigorous health in men and women. It is profusely illustrated and describes his method of treatment and appliances. Sent sealed, free on request. Send for it today enclosing this coupon.

Dr. McLaughlin's Electric Belt has a cure in every town. Upon request the names of your neighbors who have been cured by it will be sent to you.

Call for Free Consultation

Office hours—9 to 6 daily; Monday, Saturday evenings till 8; Sundays, 10 to 12.

THE DR. M. B. M'LAUGHLIN CO., 239½ S. Spring, Los Angeles. (Over Baker's Shoe Store.)

THE DR. M. B. M'LAUGHLIN CO., 239½ So. Spring St., Los Angeles. Please send your free Book adv. in T-7-4-9

Name .....

Street or Box .....

City .....

BANNER FAR ALOFT.

Flag Purchased by Hollywood School Children Is Raised at the Summit of Mount.

HOLLYWOOD, July 3.—At the waving of a small banner by Mrs. W. F. Senour, at Willard and Prospect avenues this afternoon, the big new American flag purchased by the school children for the top of Mount Hollywood slowly unfurled at the end of the forty-foot mast on the summit four miles away and floated on the breeze.

The figures surrounding the mast on the mountain top looked so tiny to those below it was feared by many that the signal would not be recognized. But the programme passed off exactly as scheduled.

The speakers for the occasion were introduced by E. D. Taylor of Hollywood, and the addresses were interspersed with choruses by the school children. The presentation was made very prettily by Eugene Dorsey, 8 years old, who delivered a neat little speech.

L. A. Hadley of Occidental College, in accepting the flag on behalf of the park department of Los Angeles, spoke emphatically of the duty of citizens to flag and country now, while dangers more subtle but none the less grave than those of war threaten. He interpreted the significance of the flag, bringing out strongly the lessons of Stars and Stripes and colors.

E. Lovie, speaking for the Native Sons, pictured the making of the first American flag by Betsy Ross, traced its path through history, leading the friends of liberty and winning the respect of the world. He closed with an interesting sketch of the bear flag of the republic of California.

Low summer rates at CORONADO.

DAIRY INDUSTRY OF CALIFORNIA.

Nineteen hundred and eight was a good year for the dairy industry of California. The output was (State Board of Trade:)

	Quantity, lbs.	Value.
Butter	48,468,635	$13,474,366
Cheese	6,162,514	801,126
Condensed milk, cases	102,069	375,795
Milk and cream consumed		7,553,000
Calves produced on dairy farms		1,760,000
Skim milk from butter production		1,268,400
Value of output for the year 1908		$28,224,151
Value in 1907		24,564,441
Value in 1908		22,756,811
Increase in 1908 over 1907		659,710
Increase in 1908 over 1906		2,467,340

GROWTH OF BUTTER PRODUCTION.

Season—	Pounds.
1903-1904	35,634,839
1904-1905	41,941,047
1905-1906	44,044,578
1906-1907	44,592,211
1907-1908	48,468,585

By leading counties in 1907-1908:

County—	Pounds.
Humboldt	4,495,041
Stanislaus	4,114,896
Fresno	3,312,926
Sonoma	3,168,690
Marin	3,171,309
Merced	2,831,846
Tulare	2,729,277
Kings	2,415,651
San Joaquin	1,902,152
San Luis Obispo	1,557,354
Sacramento	1,277,771
Imperial	1,165,763

The remaining county productions ranged from 17,986 pounds by Trinity county to 944,268 pounds by Yolo county. Los Angeles county produced 841,690 pounds.

VALUE OF IRRIGATION.

The following comparison of the quantities of butter made in the counties named in the years 1902 and 1908 show the value of irrigation to the industry:

	—Pounds— 1902.	1908.
Sacramento	1,186,125	1,277,771
Fresno	1,036,874	3,312,926
San Joaquin	907,674	1,902,152
Yolo	741,265	944,268
Kings	727,382	2,415,651
Merced	712,302	2,831,846
Tulare	683,560	2,729,277
Stanislaus	677,058	4,112,866
Kern	156,878	521,495
Totals	6,819,451	19,759,257
Increase in only six years		12,939,901

These figures show a gain of nearly 200 per cent.

The State Board of Trade says that the reason why some of the counties of Southern California have fallen off in yearly butter yield is the greatly increasing demand for milk and cream because of the rapid increase of population in the cities and the heavy tourist travel. This compels the bringing of butter from the northern part of the State. The San Joaquin Valley attracts many dairymen.

CHEESE.

Of the fifty-seven counties in the State, twenty-four produced cheese in 1908, as compared with twenty-two during the previous year. The total production was 6,162,514 pounds, an increase of 233,572 pounds. The productions each year for five years were:

Year—	Pounds.
1904	6,133,398
1905	6,020,472
1906	6,415,460
1907	5,928,942
1908	6,162,514

The principal county productions in 1908 were:

County—	Pounds.
Monterey	1,506,462
San Mateo	632,534
Sacramento	587,658
Santa Clara	425,424
Santa Cruz	429,284
Marin	425,382
Los Angeles	360,962
Sonoma	355,164
Sutter	338,131
Yolo	181,350
San Benito	178,882
Tulare	150,000
San Joaquin	127,761

The other productions ranged from 1400 pounds by Solano county to 70,204 pounds by Kings county.

POULTRY AND EGGS.

Akin to the dairy industry is that of poultry and eggs, in which a great showing is made, the value of product in 1908 being $12,559,726 over a million dollars a month.

Petaluma, Sonoma county, is chief shipping point for the and the shipments therefrom were 5,312,804 dozen eggs and dozen poultry. This was a gain 1907 of 889,826 dozen eggs and dozen poultry. The daily food ments for poultry in the Petaluma trict for the year aggregated or 600,000 pounds, of which corn, barley, bran and middlings the largest part, namely, tons, or 480,000 pounds.

Shipments of eggs in the State ing 1908 were 28,536,253 dozen, as lows:

From—	
Petaluma	
Santa Rosa	
Other Sonoma county points	
Total for Sonoma county	
Southern California points	
Other counties	
Total for State	

Dr. Tom Gick Hin



The renowned Chinese doctor, has made many wonderful cures with his celebrated CHINESE HERBS.

See what some of his grateful patients say:

936 So. Broadway, June 26, 1908.

Dr. Tom Gick—Dear Friend:

It is with pleasure I send you my testimonial, for you have helped me more than any doctor, and for years I have treated for liver and stomach trouble. You are the best Chinese doctor in the city, and anyone that does not think so can ask me. I have treated with several, but you are helping me, and I am going to continue till I get well. I know you are honest in your dealing, and take interest in your case. I will gladly tell any one that is in doubt, what you have done for me. I want you to help every one get well.

Thanking you for your wonderful treatment and interest,

Yours truly, INEZ GLEN.

2712 Darwin Ave., Los Angeles.

The Wah Young Herb Co.

936 S. Broadway Phone Home F-3484



SEND FOR MY FREE BOOK

I CURE

PILES

FISTULA AND ALL RECTAL DISEASES

WITHOUT AN OPERATION

BY MY PAINLESS DISSOLVENT METHOD

Without Cutting, Cauterizing or Injecting.

Without detention from business or loss of time. My method of treatment will do for you what no home remedy, family physician or hospital operation possibly can do, for my cure is SAFE, SURE and PERMANENT and my patients are never confined in bed and never lose a moment's time from business or pleasure.

I GUARANTEE TO CURE EVERY CASE I TREAT

Or I accept no fee for my services.

Or list of business and professional men whom I have cured and to whom you may write for reference. CONSULTATION AND EXAMINATION FREE.

After suffering for years with the worst form of Hemorrhoids, Dr. White cured me without any pain. REV. EDW. H. BROOKS 2815 Menlo Ave., Los Angeles.

Without pain and without losing any time, I was cured of Fistula by Dr. White. W. M. CRAIG, 829 Pacific Ave., Long Beach.

For 5 years I had Piles and Prolapsus. Dr. White cured me without pain or without being detained from my business. C. W. COMSTOCK, 109 Ringe Bldg., Los Angeles.

DR. C. H. WHITE 453½ S. Spring Street, Los Angeles



Kodaks

Photo Supplies, Artists' Materials, Framing, Developing Printing and Enlarging

Howland & Dewey Co.

510 South Broadway

PROOF POSITIVE.

THEIR "VICTIM" RETURNS IN TIME TO SAVE "SLAYERS."

[BY DIRECT WIRE TO THE TIMES.]

ZACATECAS (Mex.) July 3.—[Exclusive Dispatch.] Tried for murder, found guilty and sentenced to be shot, Ramon Zarate, after nearly two years of prison confinement, was saved from the firing squad by the reappearance of Pedro Ortiz, the youth whom it was alleged had been slain.

The coming of Pedro Ortiz, so long thought to be dead, produced consternation among the superstitious. The attorney for Zarate at once secured his release, also that of Bibiano Lira, held as an accomplice.

The legal mistake was caused in October, 1907, when the body of a man, horribly mutilated, was found on a railroad track near the home of Ortiz. Identification seemed almost impossible. At the same time Ortiz disappeared from home, and the parents identified the dead body as that of their son. As he had last been seen in company with Zarate and Lira, they were convicted of the crime.

Houses, I

FACT AND COMMENT

THERE i room for practical form in a good many ways in nection with the administratio the city government. There is a position just now to form a utili commission with the purpose in minds of the proponents to bring al some of these necessary reforms. proposition is rather chaotic at moment, and therefore impossible measure up intelligently as to its sible effects. One member of Council opposes it on general or fun mental grounds. He thinks the Council should attend to these matt itself, and not delegate its powers various commissions. It is no do there is profound philosophy in general objection to government commission. From municipalities the Federal government there is great a tendency toward governme by commission. This method has worked well as a rule in the pa and is not likely to work well in futures.

Street Assessments.

One of the ramifications of muni pal operations which are in need reform is the management of stree This is true from the mere care the city highways to the improvement of them and the opening of ones. For a city of our size and we ought to have plans better matur and less liable to error and injusti than exist at present. There is perhaps more fault-finding on the part property owners and taxpayers in regard to street matters than any oth branch of the civil service of t city.

A Case in Point.

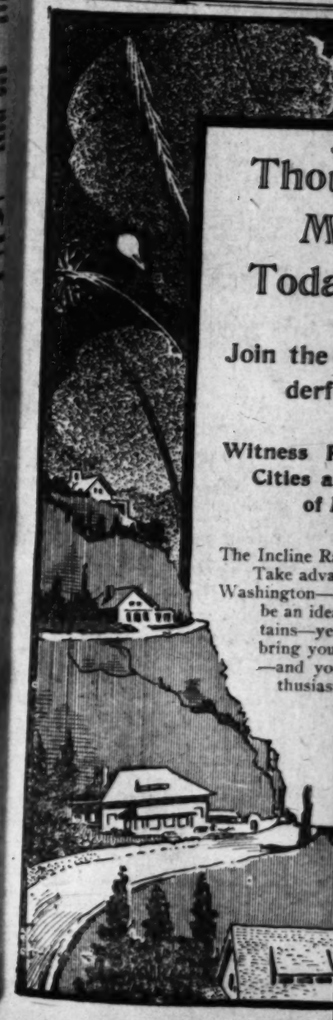
Right at the moment there is action pending before the Superi Court of this county to issue a straining order against certain im provements attempted to be accom plished on East Fourth street. As w understand it, Fourth street terminate going eastward of Alameda street an the thread of the thoroughfare is no picked up again until after the rive is crossed. The proposed improvement contemplates the opening and widening of this street from Alameda street to Boyle avenue. The entire cost of the improvement contemplated is put at about $148,000.

Why the Objection?

The plaintiffs in this case allege that Board of Public Works should be restrained from carrying on this attempted improvement because the assessment district is only 200 feet wide but extends from Main street to the eastern city limits. It is furthermore alleged that it is contemplated in this plan of improvement to merge in some way Fourth street west of the river into Third street. The assessment, as we understand it, mainly affects property holders on Fourth street. The idea of the plaintiffs is that the benefit will accrue mostly to those owning land on Third street.

The Assessment District.

Now it certainly would seem to a man on the street level, and not up a high tree, as if there were valid ground for objecting to the assessment district in question. It covers only the lots on two sides of the street to be improved, but extends eastward from the region of improvement more than a mile to the eastern city limits. It would certainly seem as if property holders in the near vicinity to this improvement would obtain much more benefit from it than those at so remote



REAL-ESTATE SECTION.

Review of the Week. STATE OF REALTY MARKET

Los Angeles Sunday Times

Part V—14 Pages. SECOND LINER SHEET

XXVIIITH YEAR. SUNDAY MORNING, JULY 4, 1909. On All News Stands, Trains and Streets. 5 CENTS.

Houses, Lots and Lands—Saturday Review of Building and Development.

FACT AND COMMENT.

THERE is room for practical reform in a good many ways in connection with the administration of the city government. There is a proposition just now to form a utilities commission with the purpose in the minds of the proponents to bring about some of these necessary reforms. The proposition is rather chaotic at the moment, and therefore impossible to measure up intelligently as to its possible effects. One member of the Council opposes it on general or fundamental grounds. He thinks the City Council should attend to these matters itself, and not delegate its powers to various commissions. It is no doubt there is profound philosophy in this general objection to government by commission. From municipalities to the Federal government there is too great a tendency toward government by commission. This method has not worked well as a rule in the past, and is not likely to work well in the future.

Street Assessments.

One of the ramifications of municipal operations which are in need of reform is the management of streets. This is true from the mere care of the city highways to the improvement of them and the opening of new ones. For a city of our size and age we ought to have plans better matured and less liable to error and injustice than exist at present. There is perhaps more fault-finding on the part of property owners and taxpayers in regard to street matters than any other branch of the civil service of the city.

A Case in Point.

Right at the moment there is an action pending before the Superior Court of this county to issue a restraining order against certain improvements attempted to be accomplished on East Fourth street. As we understand it, Fourth street terminates going eastward of Alameda street and the thread of the thoroughfare is not picked up again until after the river is crossed. The proposed improvement contemplates the opening and widening of this street from Alameda street to Boyle avenue. The entire cost of the improvement contemplated is put at about $148,000.

Why the Objection?

The plaintiffs in this case allege the Board of Public Works should be restrained from carrying on this attempted improvement because the assessment district is only 300 feet wide, but extends from Main street to the eastern city limits. It is furthermore alleged that it is contemplated in this plan of improvement to merge in some way Fourth street west of the river into Third street. The assessment, as we understand it, mainly affects property holders on Fourth street. The idea of the plaintiffs is that the benefit will accrue mostly to those owning land on Third street.

The Assessment District.

Now it certainly would seem to a man on the street level, and not up a high tree, as if there were valid ground for objecting to the assessment district in question. It covers only the lots on two sides of the street to be improved, but extends eastward from the region of improvement more than a mile to the eastern city limits. It would certainly seem as if property holders in the near vicinity to this improvement would obtain much more benefit from it than those at so remote a distance as the city limits to the east.

What Benefit Will It Bring?

East Fourth street out of the city limits eastward comes down in a straight line to the Traction car line on Fourth street, which terminates on Fresno street at one of the entrances to Evergreen Cemetery. From there to Boyle avenue the street is straight and well improved. The river is crossed by a bridge used by the Traction company. Boyle avenue furnishes an outlet to those coming in from the east who may turn and cross the river at First street. Unless the river is bridged at Fourth the proposed improvement will be no earthly use to those who own property or who inhabit premises along Fourth street east of Boyle avenue.

Immensely High Assessment.

Toward the eastern end of Fourth street, for example, about Indiana street, forty-five-foot lots are assessed at from $30 to $40 apiece. It looks as if the assessments at this extreme distance from the proposed improvement must be about on the same level as on lots close to where the proposed improvement is to be placed. It is an enormous assessment on property so remote from the point of improvement.

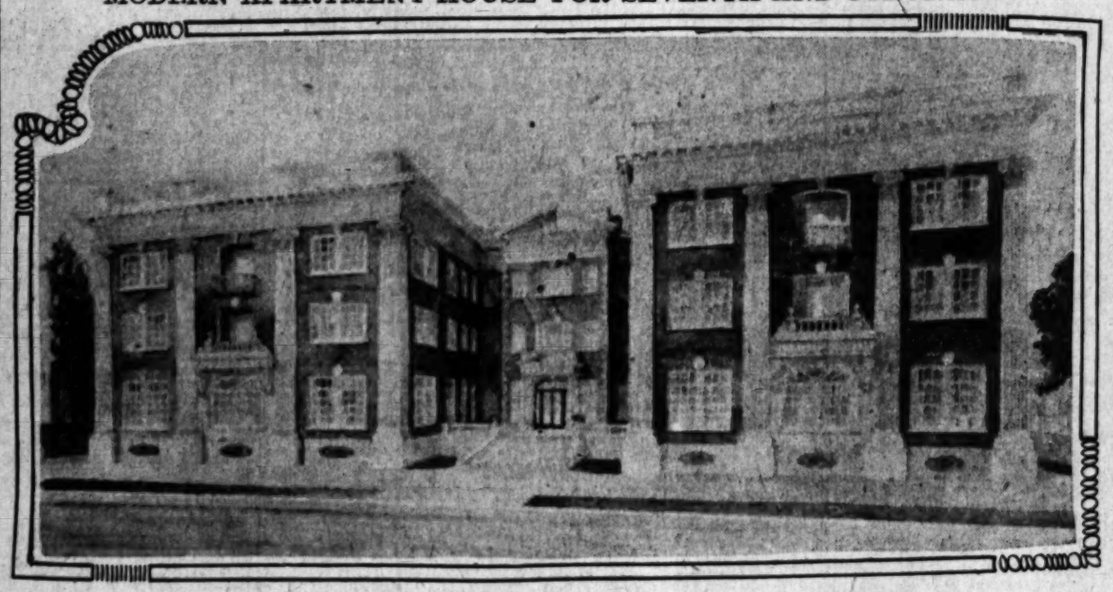
Who Conceived This Plan?

Property owners affected are complaining that they knew nothing about this proposed improvement until they received a formal notice from the Board of Public Works to step up and pay their assessment of from $30 to $50 a lot before the assessment becomes delinquent in less than a month from now, at which time the city will take steps to sell all lots on which the assessments are unpaid. Here is one of the inconveniences of our present system. Any interested parties may get their heads together at any point in the city and concoct a scheme for the improvement of their own property. They may carry it on with great quietness, get signatures enough to form a petition for the improvement, and, carefully keeping in ignorance those who would be likely to protest.

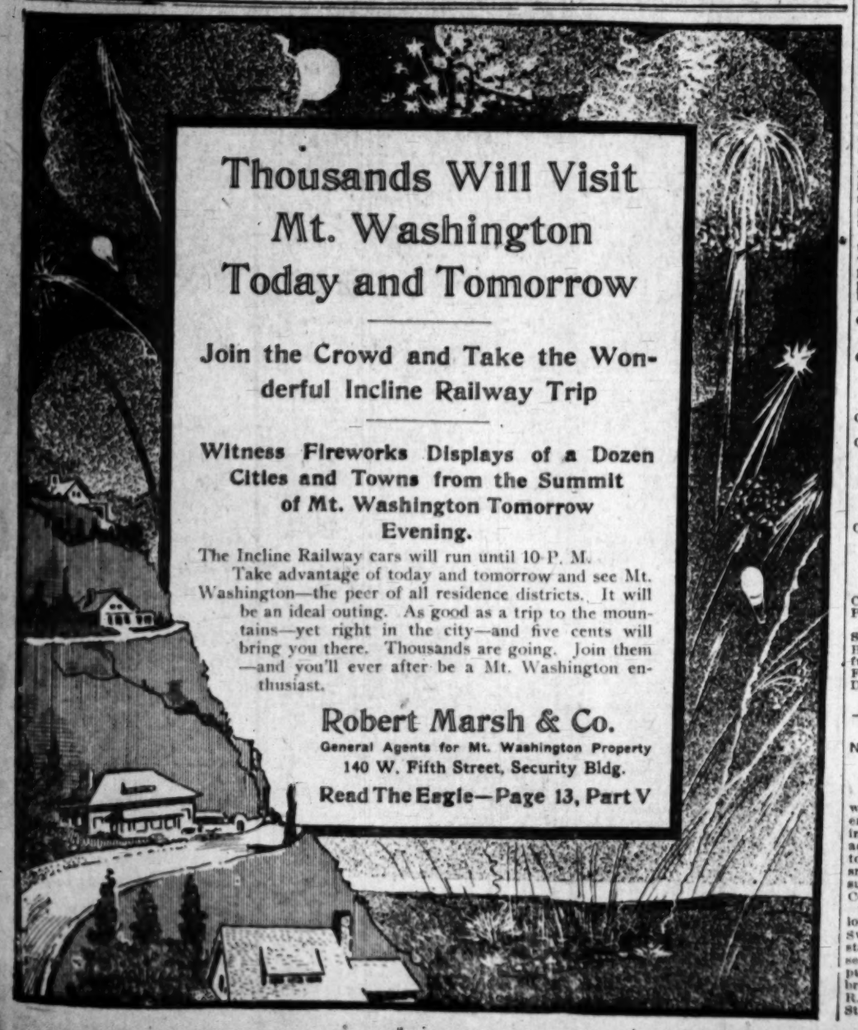
The Gist of This Question.

Here lies the gist of this question before the court. Many property holders were kept in ignorance of the proposed improvement. The commission appointed to assess damages and make awards appeared to have limited the assessment district to an unusually narrow strip. They have made up in longitude what they lack in latitude, and have carrined enormous assessments to an extreme distance from the point where the money is to be applied. What view the court will take of the matter we cannot say. A decision is imperative before the 26th day of July, the last day on which the assessments can be paid without their becoming delinquent, with 5 per cent. interest penalty added to it, and on top of that, the danger of having the property advertised for sale, if not sold, thus increasing the penalty. The purpose of this writing is to call attention to the necessity of some more effective way to reach the eyes or the ears of all property holders likely to be affected by an assessment of this kind. Snap judgment ought not to be possible. The Board of Public Works takes great pains to ascertain the names of all property holders from whom the assessments are due. It would be just as easy for this board, or the Council, to obtain this information before any final decision is reached upon the matter. Every property holder possible to be affected by such an assessment ought to be given notice beforehand as to the contemplated improvement, and permitted to exercise his privilege of protesting before it becomes too late. Whether it shall be too late in the present instance or not is for the court to decide. But it ought not to be so. The property holders ought to have an opportunity of knowing of any such proposed improvements and be safeguarded from the possibility of snap judgment taken by designing persons, who wish their own property improved at the expense of those who will receive little or no benefit from it. We do not allege that this is so in the present case, but it has such appearance, and this is a case where the appearance of evil ought to be avoided.

MODERN APARTMENT HOUSE FOR SEVENTH AND CORONADO.



"Trebor Apartments," which are being built by R. A. Fowler. Harold Cross and J. R. Keel, designers.



GRAPHIC.

PERMIT TOTAL IN HUGE FIGURES

NEARLY SEVENTEEN MILES OF NEW BUILDINGS.

Permits Issued Since Beginning of Municipal Year Number Nearly Forty-five Hundred at a Valuation of Six and a Quarter Million Dollars.

The report for the municipal year, dating from December 1, 1908 to June 30, 1909, just issued by the chief inspector of buildings embodies in statistical form many striking and significant facts concerning the building development of this city. During this period of seven months 4407 building permits, with an estimated valuation of $6,227,971 have been issued.

The department has prepared comparisons which show in a graphic and interesting way just what such huge figures represent. For example it is said that the total frontage of the new buildings in the past seven months is 71,422 feet or 13.53 miles. The frontage of the new stables, sheds and barns for which permits have been issued is 7152 feet or 1.35 miles; the frontage of new additions, 10,862 feet, or 2.06 miles. The total frontage represented by all the improvements during the time covered is, therefore, 89,447 feet, or 16.94 miles.

In addition 12,391 permits have been issue for sanitary plumbing, sewers and cesspools, and 5,623 permits for the installation of gas piping. Permits issued for moving picture shows number 52.

Since January 1 of the present year, 3821 permits at a total valuation of $5,558,202 have been issued by the department. The gain over the corresponding period of last year is 268 permits representing a valuation of $1,254,167.

The following tabulated report gives the total number and valuation of the various classes of buildings for which permits have been issued during the past municipal year, beginning December 1, 1908, and ending June 30, 1909:

	Permits.	Valuation
Class A, steel frame structures		
One story	1	$ 18,950
Class A, reinforced concrete		
Two story	3	66,000
Three story	4	131,598
Four story	1	65,000
Class B, brick buildings		
Seven story	2	130,000
Class C, brick buildings		
One story	79	368,920
Two story	32	297,280
Three story	16	278,557
Four story	5	146,000
Five story	1	50,000
Six story	1	80,000
Class D, frame buildings		
One story	1791	2,116,761
One and one-half story	195	409,063
Two story	287	1,230,168
Three story	5	72,000
Churches	5	31,833
Public buildings (municipal)	4	15,400
Stables and sheds	383	45,434
Brick alterations	278	336,926
frame alterations	1277	328,306
Foundations	9	7,305
Demolitions	28	2,460
Total	4407	$6,227,971

SELL OCEAN FRONTAGE.

Notable Deal in San Luis Obispo County Property Through Los Angeles Agencies.

A very notable sale made yesterday was that of the La Grande Beach property in San Luis Obispo county. It includes three miles of ocean frontage adjoining Pismo Beach to the south, together with an ideal stretch of smooth, hard beach, equal to, if not surpassing, the famous Daytona Auto Course in Southern Florida.

The property contains more than 5000 lots, with a number of cottages, a Swiss Pavilion, 100x150 feet, and a substantial pier extending 1000 feet to the sea. The price paid was $125,000, the purchaser being D. L. Peters. The brokers in the transaction were Messrs. R. A. Rowan & Co. and the Golden State Realty Company.

HIGH CLASS.

NEW APARTMENTS MODEL OF TYPE.

TO COST ONE HUNDRED AND FIFTY THOUSAND.

The Trebor at the Southwest Corner of Seventh and Coronado Will Combine Elegance With Up-to-Date Conveniences—Construction Already Under Way.

On this page is reproduced a perspective of the new "Trebor Apartments," which are in course of construction for Robert A. Fowler at the southeast corner of Seventh and Coronado streets. Advance information regarding this structure was published in The Times a number of weeks ago. The building when completed will be in the form of a letter "H," with the two wings facing north on Seventh street, and will cost in the neighborhood of $150,000.

The east wing will be finished first, and work is progressing rapidly on this part of the building. This section has already been leased to Mrs. M. Gorsuch for a term of five years. The rest of the building will be finished within a short time after, it being planned that the work will be continued at once.

Each wing will be three stories, and will contain seventy-one rooms, arranged in two and three-room suites, each with a private bath. The interior finish is in oak and polished birch, and the floors will be hardwood throughout. Light and ventilation will be secured by single seven-foot windows in every room. Every interior convenience in keeping with apartments of its class will be installed.

The exterior will be of brick and will present a finished appearance from all four sides of the building. The front elevation will be of the Georgian style of architecture. The structure will front 150 feet on Seventh by 140 feet on Coronado street. The design is by Harold Cross and J. R. Keel.

PLAN LARGER STRUCTURE.

Revised Designs for New Warehoused Call for Total Outlay of Hundred Thousand.

A three-story reinforced concrete building designed by W. J. Saunders has just been completed for the F. W. Braun Chemical Company at the junction of East Third street and the Santa Fé Railway tracks. The structure, which faces 137 feet on Third street and is of an average depth of 125 feet, cost in the neighborhood of $50,000.

At the time the plans for this building were drawn, the architect was also commissioned to prepare plans for a building of a single story to be erected adjacent to the original property and just across a spur of the Southern Pacific track used by the Braun company. The plans for the latter structure have been altered to call for a three-story reinforced building to cost about $45,000, and work on this building will begin at once. The new building will have a frontage on Avery street of 120 feet and a depth of 100 feet. The two structures will be joined by bridges, and both will be models of warehouse and factory construction, being absolutely fireproof and of most modern equipment.

LARGE CASH SALES.

R. A. Rowan & Company reports the purchase from a local syndicate by an investor from Boston, whose name by request is withheld, of the southwest corner of Seventh and Bixel streets for a consideration of $50,000 cash. The property fronts 100 on Seventh street and 125 feet on Bixel. It is the purchaser's intention to ultimately erect on the site a magnificent apartment house of the type constructed in exclusive neighborhoods in the East. The same firm reports the sale for John Haag to Newton E. Kramer of a lot 40x140 feet at 1106 San Pedro street, improved with a two-story frame building, for a consideration of $12,000 cash. The purchaser, Mr. Kramer, will be remembered as the Montana cattleman who recently sold the property at the northeast corner of First and Main for $120,000, eighteen months after having paid $90,000 for the same holding. Both of these transactions were on a cash basis, and both were accomplished through the agency of R. A. Rowan & Company. The same agency sold for William Cotta, to local investors, the lot at 929 San Julian street, 50x139 feet, the price paid being $10,000. Two latter properties face the new City Market Company's buildings, and both were purchased for investment.

"WAY AHEAD."

FAR IN EXCESS OF MILLION.

PERMITS GAIN BY NEARLY FOUR HUNDRED THOUSAND.

Record of Building Permits Issued During Month of June Reveals Increase of Fifty-two Per Cent. in Valuation Over Corresponding Period of Last Year.

The report of the chief inspector of buildings covering the period from June 1 to June 30 shows a total of 715 permits, representing a valuation of $1,148,418, issued from the building department during the past month. The number of permits issued during the corrresponding period of last year was 626, the valuation being $757,856. The gain of 52 per cent. in valuation during the twenty-six days involved in the comparison furnishes conclusive evidence that the old-time building activity preceding the period of financial stress has returned for "keeps."

The actual gain in dollars over June, 1908, is nearly $400,000, being in exact figures $390,562, or an average increase of $15,021 per day. The gain in the number of buildings for which permits have been issued is 89, or nearly 15 per cent. over the same dull period.

The Fourth and Fifth wards again lead the list, the former with 87 permits at a valuation of $241,577, and the latter with 203 permits at a valuation of $269,247. The Sixth, Third and Seventh wards follow with valuations of $159,181, $153,900 and $137,620, respectively.

Following is the classified report and the report by wards:

	Permits.	Value.
Class A, reinforced concrete	1	$ 27,548
Class C	34	345,001
Class D, 1 story	300	329,232
Class D, 1½ story	25	53,635
Class D, 2 story	42	228,630
Sheds	52	11,013
Foundations	3	3,100
Brick alterations	45	87,078
Frame alterations	208	62,721
Demolitions	5	460
Total	715	$1,148,418

Comparison with last year, 626 permits, $757,856 valuation.

Following is a report by wards, from June 1 to June 30 inclusive:

	Permits.	Value.
First Ward	82	$ 69,481
Second Ward	54	55,415
Third Ward	56	153,900
Fourth Ward	87	241,577
Fifth Ward	203	269,247
Sixth Ward	124	159,181
Seventh Ward	26	137,820
Eighth Ward	15	15,580
Ninth Ward	68	46,260
Total	715	$1,148,418

AT VERMONT SQUARE.

Lots Aggregating in Value Seventy-five Thousand Sold to Home-builders and Investors.

Since the opening of the Vermont-Square tract from sixty-five to seventy days ago, and in advance of beginning the street work, approximately $75,000 worth of lots has been sold to investors and homebuilders.

Five homes have already been started in the tract, as follows: By Rey M. Rentschler, on the southwest corner of Normandie avenue and Forty-sixth street; by C. A. Frear, on the north side of Forty-sixth street, near Normandie avenue; by George H. Garrison, on the south side of Forty-sixth street, between Halldale and Normandie; by Martha A. Hamblin, on the north side of Forty-seventh street, near Halldale avenue; by N. E. Olton, on Normandie avenue, between Forty-seventh and Forty-eighth streets.

The Southwest Land Company, owner, reports the following additional sales of lots in Vermont Square: Louise L. Blair, a lot on the north side of Forty-seventh street, near Halldale, for $850; May L. Chenoweth, a lot on the south side of Forty-seventh street, near Denker avenue, for $850; Harold A. Conduitt, a lot on the south side of Forty-seventh street, between Halldale and Normandie, for $900; A. Eckert, lot on the south side of Vernon avenue, near Western avenue, for $750; J. E. and George M. Nichols, a lot on the northwest corner of Denker avenue and Fiftieth street, for $825; Helen R. Wright, a lot on the south side of Forty-seventh street, near Halldale, for $1000; Jesse E. Sturgeon, a lot on the south side of Forty-fifth street, near Denker avenue, for $850.

Matt T. Mencher, a lot on the south side of Forty-seventh street, midway between Harvard boulevard and Denker avenue, for $825; Rey M. Rentschler, two lots on the southwest corner of Normandie avenue and Forty-sixth street, for $1200; Rudolph Wiedyks, a lot on the north side of Forty-ninth street, near Denker avenue, for $825; Gus Longnickel, a lot on the north side of Forty-sixth street, near Western avenue, for $600; Laurence J. Kinch, a lot on the north side of Forty-sixth street, near Western avenue, for $735; F. A. Greth, a lot on the south side of Forty-ninth street, between Halldale and Denker avenues, for $925; Mrs. Ellen Prytherch, a lot on the southwest corner of Forty-seventh street and Normandie avenue, for $1200; Ralph E. Bacon, a lot on the north side of Forty-sixth street, near Denker avenue, for $800; Etta M. Bickling, a lot on the north side of Forty-sixth street, between Halldale and Denker avenues, for $825; Ida M. Anderson, a lot on the north side of Forty-fifth street, near Harvard boulevard, for $850; James F. McLeland, a lot on the south side of Forty-seventh street, near Denker avenue, for $850; to the same, a lot on the south side of Forty-sixth street, near Denker avenue, for $825; to the same, a lot on the south side of Forty-seventh street between Halldale and Normandie avenues, for $900.

Edward Strasburg, a lot on the north side of Forty-sixth street, between Denker and Halldale, for $835; to the same, a lot on the north side of Forty-ninth street, near Denker avenue, for $825; to Arthur Hanson, a lot on the north side of Forty-sixth street, near Denker avenue, for $825; Fred J. Bluemle, a lot on the north side of Forty-seventh street, near Denker avenue, for $825.

BUYS LOT FOR HOME.

Bryan & Bradford sold last week to W. F. Young, an Oklahoma capitalist, a lot 150x200 feet in Westmoreland Place, on the west side of Easterly Driveway, near Pico street, the consideration being $20,000. Mr. Young has already had plans drawn for a handsome dwelling, which will cost in excess of $25,000.

(See Page Fourteen.)

POINTS AND POINTERS—Special Offerings.

HOUSE AND LOT BARGAINS

SIX-ROOM MODERN BUNGALOW, six blocks from Westlake Park. Hardwood floors all over house. Beamed ceilings, paneled walls, cellar and furnace. East front, 50-foot lot.
PRICE $4250.00. EASY TERMS.

SIX-ROOM BUNGALOW, new and modern. Hardwood floors, etc. Three car lines, 5c fare. Beautiful street and fine surroundings.
PRICE $2850.00. EASY TERMS.

FIVE-ROOM BUNGALOW, southwest. Up-to-date and modern.
PRICE $2350.00. EASY TERMS.

FINE LOT SOUTHWEST, 40x135. Three car lines. fine street work, restricted neighborhood. Price $700.00. That's a price you should think of.

FINE 50-FOOT DOUBLE FRONT on 52nd st. near Figueroa. Price $850.00.

GOOD LOT IN SOUTHWEST. Price $650.00. Easy terms. Three car lines, gas, electricity, city school, etc.

—THE—
LAWRENCE B. BURCK CO.
332 SOUTH HILL STREET.

EXTRAORDINARY OFFER

FIVE-ROOM PLASTERED BUNGALOW AND FORTY-FOOT LOT ON FINISHED STREET.
ONLY $1150—$50 DOWN.
$15 PER MONTH, INCLUDING INTEREST.
We are about to start construction of 100 Beautiful Five-room Bungalows in southwest, 5c fare, Moneta-avenue car. Street work done, modern bath, cabinet kitchen, large closets, two bedrooms, living-room and dining-room, screen porch, house tinted throughout. All complete for only $1150. You should see us for particulars AT ONCE. Only twenty minutes from Fifth and Broadway.
THE ALFRED E. GWYNN CO.,
327 South Hill street.
'Phones—A1355, Main 4927.

HOLLYWOOD

Now is a good time to invest in Hollywood property. The report is out that the broad-gauge cars will be running through the tunnel July 20th.
$2800—Modern cottage on two car lines; $600 down, balance easy terms. Might accept lot in exchange.
$3000—Modern 5-room home on Crown ave. Large lot. Many kinds of fruit.
$1800—40x175, east front, Winona blvd.
$1000—50x130, Center st.; 6 large fig trees.
See the corner of Western and Forest. 12½ 205. The price on the sign will astonish you.
C. H. LIPPINCOTT & CO.,
First floor, 531 S. Spring st., Los Angeles.

MILWAUKEE BUILDING COMPANY
CONTRACTORS AND DESIGNERS.
TO BUILD AN ARTISTIC HOME WITH CHARACTER TO IT, SEE US. OUR ARCHITECTURAL DEPARTMENT IS AT YOUR SERVICE. YEARS OF EXPERIENCE, TOGETHER WITH A SINCERE DESIRE TO PLEASE, HAS ENABLED US TO BECOME THE LARGEST OPERATORS IN OUR CLASS. YOU DO YOURSELF AN INJUSTICE IF YOU DON'T LOOK UP OUR REPUTATION.
BUILDING LOANS MADE FOR OUR CUSTOMERS OWNING LOTS.
WRIGHT & CALLENDER BLDG.,
FOURTH AND HILL STS.,
SUITES 214-215-216-217.
MAIN 2775. F2775.

BALTIMORE BUILDING COMPANY
WILL BUILD YOUR HOME.
YEARS' EXPERIENCE IN BUILDING.
WORK THAT SPEAKS FOR ITSELF.
DESIGNS AND PLANS ARTISTIC.
WE KNOW WE CAN PLEASE YOU.
DON'T FAIL TO CALL ON US.
A7929. M. 2282.
612-13 FAY BLDG., THIRD AND HILL STS.

BE SURE TO SEE
OUR QUARTER-PAGE ANNOUNCEMENT ON PAGE 10, PART I, IN TODAY'S TIMES.

A MONEY MAKER FOR YOU
CALIFORNIA BUILDING AND LAND SYNDICATE,
1004 SECURITY BLDG.
Open evenings.
Fifth and Spring streets.

CLASSIFIED INDEX.

REAL ESTATE SECTION—PART V.

	Page.	Col.
FOR SALE—Houses	3-3	1-7, 1-7
FOR SALE—City Lots, Lands.	3-4	7, 1-6
FOR SALE—Acreage for Subdivision	4	6
FOR SALE—Business Property	4-5	6-7, 1
FOR SALE—Suburban	5	1-2
Pasadena	5	3
Glendale	5	2
Hollywood	5	3
Cuscnta Park	5	3
Altadena	5	3
San Gabriel	5	3
Alhambra	5	4
South Pasadena	5	4
Sierra Madre	5	4
Inglewood	5	4
FOR SALE—Country Property.	5-6	5-7, 1-6
FOR SALE—Poultry Ranches.	6	1-4
FOR SALE—Income Property.	6	4
BUSINESS INVESTMENTS	6	4
CONTRACTORS, BUILDERS.	6	6-7
FOR SALE—Hotels and Lodging-houses	6-7	1, 1-2
FOR SALE—Lemon and Orange Groves	7	2-3
FOR SALE—Beach Property	7	3-4
Ocean Park	7	4
Alamitos Bay	7	4
Wilmington	7	4
Balboa	7	5
Venice	7	5
San Pedro	7	5
Long Beach	7	5
Catalina Island	7	5
Santa Monica	7	5
Manhattan	7	6
Redondo	7	6
Hermosa	7	6
Naples	7	6
FOR EXCHANGE — Real Estate	7-9	6-7, 1-7
FOR SALE—Miscellaneous	9-10	1-7, 1-2
FOR SALE—Furniture	10	2-3
MONEY TO LOAN	10	3-4
MONEY WANTED	10-11	4-5, 1
STOCKS AND BONDS	11	1-2
BUSINESS CHANCES	11-12	

Reduced Liners

FOR SALE— Houses.

FOR SALE—

ELEGANT WESTMORELAND HOME.

$16,000—Beautiful new modern 12-room residence in choicest section, high ground, Westmoreland district, surrounded by other handsome homes. Large reception hall and large living-room finished in mahogany, elegant fireplace, gray tile mantel, combination den and library; walls are handsomely decorated; large pass pantry and cabinet kitchen in white enamel; servant's room and bath off back porch; four beautiful sleeping-rooms and two tiled baths on second floor, all in best white enamel. Grounds are large, well improved. Large garage.

—$16,000—

WILSHIRE SACRIFICE.

Elegant 10-room residence on high ground, Wilshire district. Rooms extremely large and artistically decorated; hardwood floors throughout. Handsome large living-room and reception hall; cozy library with built-in writing desk and bookcases; large dining-room flooded with light, and handsome buffet; cabinet kitchen in white enamel; five beautiful decorated bedrooms, a converted sleeping-porch and two bathrooms; piped for furnace, large cement and sandstone porch; lot is 60x150; good car service. Remember it is in the heart of Wilshire district; with an unsurpassed view that can never be obstructed. Biggest bargain ever had in Wilshire district. See this at once, as it will not last at this price.

HIGH GROUND BUNGALOW.

$4000—New modern 7-room bungalow, best part Arlington Heights, 5 bedrooms and cabinet kitchen in white enamel, handsome living room and den all artistically finished and decorated, built-in seats, bookcases, buffet etc., fine fixtures, oak floors, grounds well improved. If you want a bungalow don't fail to see this one.

ARTHUR W. KINNEY CO.,
119-21 Mer. Trust Bldg. A2647; Main 2236.
24

FOR SALE—
HYMAN-WILSON REALTY COMPANY,
217-219-221 Byrne Bldg.,
F2812. 3rd & Broadway. Main 2812.

Look at these bargains, and call for further particulars.

Hoover st., 4-room cottage, $1800.
E. 38th st., 5 rooms, modern, $2250.
Naomi ave., 5-room bungalow, $2350.
Denver ave., 5-room cottage, $2500.
E. 47th st., 5 rooms, modern, $2500.
E. 50th st., 5 rooms, modern, $2700.
W. 52nd st., 5-room bungalow, $2400.
E. 41st st., 5-room cottage, $2000.
W. 36th st., 6 rooms, modern, $2700.
E. 60th st., 6 rooms, modern, $2100.
E. 42nd st., 7-room modern house, $3250.
Third ave., 5 rooms, modern, $2350.
Harvard Blvd., 6 rooms, modern, $2950.
W. 45th st., 7 rooms, modern, $4000.
Shelton ave., 7-room bungalow, $4000.
Leighton ave., 8 rooms, modern, $4650.
Leighton ave., 8 rooms, modern, $4300.
Bonnie Brae st., 8 rooms, modern, $4200.
S. Alvarado st., 8 rooms, modern, $4250.
Hollywood, 9 rooms, modern, $4000.

The above list comprises some of the best bargains to be found, and can be bought on most liberal terms. Call for particulars.

HYMAN-WILSON REALTY CO.,
217-219-221 Byrne Bldg.,
F2812 3rd & Broadway. Main 2812.
25

FOR SALE— BUNGALOWS.

$250 $500
DOWN.

$2800—6-room new bungalow, large living-room, dining-room, den, beam ceilings, fancy buffet, handsome fireplace, white enamel porch on two sides of house, bedrooms and bath in white enamel, lots of closet room, drawers, shelves, etc.; screen porch, set tubs, fixtures, shades and all work first-class; corner lot, 50x150, fenced.

—$2800—

$2600—6 rooms, same as above, inside lot, 50x150.

—$2450—

$2450—7 rooms, 1½-story modern and finished as well as above, on 50x150 lot, fenced, and with large shed on rear. This for $200 down.

On all the above we can arrange terms to suit and if you are looking for a fine home, in a high-class residence neighborhood, investigate these. They won't last long at the price and terms such as we are offering.

MANSFIELD REALTY CO.,
Main 2301. 322 Merchants' Trust Bldg.
24

FOR SALE—
CUT THIS OUT—THEN
GET A MOVE ON YOU.

$6000 ONLY— —BUY OF OWNER

Just completed, 6-room bungalow, numbered 227 Alexandria ave., to right in the heart of the Wilshire district; every modern convenience, gas included, and nearly half enough furniture built in to furnish same, the most elegant and exclusive mantel, buffet, bookcase, writing desk and den attractions; large built-in clock, leather panelling, beamed ceilings, stained oak floors, with inlaid linoleum in kitchen and bathroom; piped for furnace, large cemented cellar and cement porch, built-in wall bed and art decorations in den, and up-to-date features throughout; in fact, it's the most unique, original and effective bungalow of its size and price ever designed and built; swell elevated street-front lot 50x129, located about one block north of the Western ave. car line, between Second and Third sts. Act quick or you'll be too late; it won't save. It's a bargain, sure. It opens at $5000, cash or terms.

H. E. SMITH, (Owner,
My telephone, West 2140.
Cut this out and bring it with you today.
24

FOR SALE—

TWO REAL SNAPS.
WILSHIRE DISTRICT.

Two ten room houses, 605 and 607 Berendo st. East fronts, just completed, built by day labor. These houses are very complete; furnace, automatic water heater, concrete foundation, the finest plumbing that money could buy. Hardwood floors throughout.

Six rooms on the first floor. Large living room, dining room, breakfast room, den, kitchen and maid's room on the first floor. Stone fronts, etc.

Four large bedrooms on the second floor, also inclosed outside sleeping room. Fence, lawn, driveway.

These houses must be seen to be appreciated. Price $8500. These houses could not be duplicated on the same street for $11,000.

R. MAURARD, owner,
A2985. 220 Laughlin Bldg. 4

FOR SALE—A BARGAIN.

3612 DALTON AVE.

Block and half south of West Adams, beautiful neighborhood; new 9-room 2-story house; complete in every detail; large living-room, dining-room, kitchen and breakfast-room; 4 large bedrooms and sleeping balcony; beautiful lighting fixtures, all rooms piped for furnace and gas for heating; cement cellar with inside entrance; large lot, 50x142 to 16-ft. alley; absolutely the best house in the southwest for the price asked; go and look at this property and then see us for particulars; terms if desired; will accept good building lot as part of purchase price.

A7600. HUBBARD & GARDNER, owners,
Broadway 1997. 324 Douglas Blk. 24

FOR S...E— Houses.

FOR SALE—

ROBERT MARSH & CO., INC.,
140 W. FIFTH ST., SECURITY BLDG.
'PHONES 10175 AND MAIN 5045.

THE HOUSE DEPARTMENT.

BEAUTIFUL 6-ROOM BUNGALOW.

$2750— VERY EASY TERMS. —$2750

IF IT WERE POSSIBLE TO IMPRESS YOU WITH THE REAL VALUE OF THIS PRETTY HOME, YOU WOULD BE GLAD TO BUY IT. LOCATED IN A DISTRICT OF THE PRETTIEST BUNGALOWS SOUTHWEST. THERE ARE 6 LARGE ROOMS, MOST CONVENIENTLY ARRANGED; EVERY IMPROVEMENT THAT YOU COULD LOOK FOR IN A $4000 HOME. THE OWNER HAS OCCUPIED THE HOUSE ABOUT 3 MONTHS. IT WAS NOT BUILT TO SELL, BUT MUST POSITIVELY BE SOLD AND $2750 WILL BUY IT. YOUR OWN TERMS.

6-ROOM BUNGALOW.

$2000— AN ARTIST'S DREAM. —$2000

ONLY $200 CASH.

SITUATED IN S.W. THE SURROUNDINGS IN PERFECT HARMONY. WE OFFER WHAT IS CONCEDED TO BE THE MOST BEAUTIFUL BUNGALOW IN THE CITY, FOR THE PRICE. THERE ARE 6 ROOMS, NOT CUBBY HOLES, BUT BIG ROOMY ROOMS WITH VENTILATED CLOSETS. THE LIVING-ROOM IS A GEM, RICHLY DECORATED, BEAMED CEILINGS, WITH GREAT BIG FIREPLACE. THE LIBRARY AND DINING-ROOM HARMONIZE WITH DECORATIONS IN LIVING-ROOM, WHILE THE BEAUTIFUL ENAMELED BEDROOMS WITH PERFECT BATH, GOES TO MAKE THE IDEAL BUNGALOW. THE LOT IS LARGE AND A CORNER. JUST FINISHED, NEVER OCCUPIED. FOR SALE ON EASY TERMS, OR JUST LIKE RENT.

I MUST SELL.

$8500— BEAUTIFUL 10-ROOM HOUSE. —$8500

I HAVE JUST COMPLETED BY DAY LABOR, ONE OF THE MOST BEAUTIFUL AND COMPLETE 10-ROOM HOUSES IN THIS CITY, LOCATED IN THE WILSHIRE DISTRICT, THROUGH FORCE OF CIRCUMSTANCES I AM COMPELLED TO SELL BEFORE OCCUPYING. YOU WILL FIND HERE THE MOST IDEAL LIVING-ROOM IMAGINABLE; BEAUTIFUL DEN AND DINING-ROOM, WHICH ARE HUNG WITH SILK TAPESTRIES; KITCHEN, LAUNDRY, BEAUTIFUL SUNNY BEDCHAMBER WITH BATH, COMPLETE THE LOWER FLOOR ON THE SECOND FLOOR ARE 4 LARGE, SUNNY BEDCHAMBERS, DONE IN ENAMEL, AND LARGE INCLOSED SLEEPING PORCH, BATH WITH SHOWER, TILE FLOOR, ETC. THE LOT IS WORTH $2000. YOU COULD NOT BUILD THE HOUSE FOR $6500. I AM COMPELLED TO SELL AND READY TO TAKE MY LOSS. $6500 WILL BUY THIS PLACE, IF SOLD THIS WEEK. THIS IS OWNER'S STATEMENT TO US.

FORCED TO SELL.

$14,000— CLOSE TO PARK. —$14,000

LET US CALL YOUR ATTENTION TO THIS 12-ROOM BUNGALOW. THIS OWNER IS OBLIGED TO SELL AND THIS PRICE WILL SELL IT. THE HOUSE CONTAINS 12 ROOMS. THE LIVING-ROOM, LIBRARY AND DINING-ROOM ARE PRACTICALLY IN ONE; ROOMY ARCHES WITH FOLDING DOORS, SEPARATING THEM, MISSION FINISH WITH BEAMED CEILINGS, MODERN CABINET KITCHEN, WITH BUTLER'S PANTRY, CEMENT CELLAR WITH FURNACE. THERE IS LABORATORY IN EACH OF THE 4 BEDCHAMBERS, BEAUTIFUL INCLOSED SLEEPING PORCH. THE LOT IS 60x145 FEET, BROAD DRIVEWAY, GARAGE, ETC. SURROUNDED BY THE VERY FINEST HOMES IN THIS CITY. WE COULD RECOMMEND THIS AS A SPLENDID BUY.

A PALACE.

$85,000— —$85,000— —$85,000

20 ROOMS.

IN OFFERING THIS PROPERTY FOR SALE, WE REALIZE THAT TO DESCRIBE IT IN AN ADVERTISEMENT WOULD BE IMPOSSIBLE. WE WILL, HOWEVER, GIVE YOU A BRIEF OUTLINE. THE HOME WILL COMPARE FAVORABLY WITH THE FINEST IN SOUTHERN CALIFORNIA, SITUATED IN WESTERN PART OF CITY, IN MIDST OF OUR FINEST HOMES. THE LOT IS 260x180 FEET, COMMANDING A VIEW OF MOUNTAIN AND VALLEY WHICH IS UNSURPASSED. THERE ARE 20 ROOMS, THE FINISH ON LOWER FLOOR IS SOLID MAHOGANY AND OAK. THE CHAMBERS ARE IN A VARIETY OF NATURAL WOODS. THERE ARE 6 BATHS WITH SHOWER, TILE FLOORS, ETC., ON ENTERING THE HOME ONE GAINS THE IMPRESSION OF AN ALADDIN'S PALACE. THE STAINED GLASS EFFECTS ON THE RICHLY DECORATED TAPESTRIED WALLS LEND AN EFFECT WHICH CANNOT BE DESCRIBED. THE HOME WAS NOT BUILT TO SELL, BUT ERECTED BY AN OWNER OF REFINED TASTE, BACKED BY UNLIMITED MEANS, EVERY CONVENIENCE KNOWN TO THE BUILDING ART IS EMPLOYED HERE, TENDING TO MAKE THE HOME NOT ONLY BEAUTIFUL, BUT CONVENIENT, DOWN TO THE SMALLEST DETAIL. THE GARAGE HAS QUARTERS FOR CHAUFFEUR WITH MODERN CONVENIENCES. IF YOU ARE IN THE MARKET FOR A HOME OF THIS SORT LET US SHOW YOU THIS PLACE, WHICH WILL APPEAL TO THE LOVER OF THE BEAUTIFUL. THE PRICE IS FAR BELOW WHAT IT WOULD COST TO DUPLICATE. SHOWN BY APPOINTMENT ONLY.

ROBERT MARSH & CO.,
140 W. Fifth st., Security Bldg.
'Phones A10175. and Main 5045.
24

FOR SALE— Houses.

FOR SALE—

GILES & KELIS,
MGRS. HOUSE AND LOT DEPARTMENT,
WRIGHT & CALLENDER COMPANY,
602 S. HILL ST.

HOME, SOUTHWEST, NEAR ADAMS.

$4350.
$4350.
$4350.
$4350.

This two-story property is not new, but you couldn't tell the difference between it and a new house, as it has been gone over thoroughly, both outside and inside, and is as complete and fine as money could make it. Located on West Twenty-fifth street, only one block from Adams and the beautiful log cabin corner. Seven rooms, lot 50x125. The owner took this property under pressing conditions, got it cheap, and can sell it for very little more than the value of the lot. Let us show you this bargain. It will appeal to you.

BARGAIN BUNGALOW.

$4350.
$4350.
$4350.
$4350.

On West 28th Place there is a seven-room artistic bungalow that is the best value for the money we have found in a year. It's brand new, has stone and cement veranda, and floors throughout, stone mantel, very large rooms, big bedrooms, solid brass fixtures, beautiful buffet, etc., laundry, shed and big lot. Besides, there is a fine stable. If you see this bungalow, you'll not fail to buy it. It's swell, it's splendidly built, it's a bargain. Sewer and every convenience. Terms reasonable. Price only $4250.

WILTON PLACE—WILTON PLACE.

$4900.
$4900.
$4900.
$4900.

Think of it, on the high ground between Pico and Washington streets; large lot, 80x175; fine nine-room house, cellar, furnace, large barn, etc. Don't let's talk about this property—it's a shame to sacrifice a home this way. It's cheap at $7500, and will bring it with a little paint and work. The lawn is dead—there is lots of dust, but the lot and house are there, and it's fine. Go and see it with us and make $2500 for your trouble.

EXCEPTIONAL OPPORTUNITY FOR DESIRABLE HOME.

$5000.
$5000.
$5000.
$5000.

A splendid nine-room house in the choice residence portion of the southwest, near 91. Andrews Place. This house was built last June, is in perfect condition and must be sold immediately. The price is a great sacrifice for this property, which is modern in every particular.

The main entrance is into a beautiful living-room, back of which is a large music-room or den. Another door from the front porch opens into the large dining-room. The kitchen and breakfast-room are perfect in every detail and finish. There are two sleeping-rooms downstairs. The two bedrooms upstairs are unusually light and airy, and have commodious closets. The lot is large and highly improved and has garage. Do not fail to see this if you are looking for a home.

CORNER HOME ON HIGH GROUND.

$5500.
$5500.
$5500.
$5500.

Southeast corner lot on Western avenue, near Pico street, with a very beautiful modern home of seven rooms and bath. This house is elevated four feet above the street, and is

Bargain Finders

FOR SALE—
Houses.

FOR SALE—HOUSES.

BIGGEST BARGAIN.

We have ever been able to offer.

IN A HOME.

—$2600—

Brand new 4 room bungalow.

RIGHT ON WEST JEFFERSON ST.

$30 CASH, AND ONLY

$20 PER MONTH, INCLUDING INTEREST.

Now, what do you think of that?

Every modern convenience, including gas and electricity. This is equal in every particular to any $4000 place on the market and

FAR BETTER SITUATION AND ENVIRONS.

REMEMBER—This is not on a side street, close to West Jefferson, but

RIGHT ON WEST JEFFERSON ST.

Not only do you secure a beautiful home at low rent, terms, but you make an investment, at the same time, that will rapidly increase in value.

$2600 for new 4 room bungalow

on main thoroughfare,

in finest residence section

of Los Angeles.

JUST THINK—Only $150 cash and your rent pays the balance, while it rapidly increases in value. It's absolutely the best we've ever been able to offer and we are sold.

GOING TO SELL IT TODAY—SUNDAY.

Take West Jefferson car (red or green car) on Third or S. Hill st. Ride to end of line; our branch office right where the cars stop. Secure salesman there with carriage all day today, Sunday. If you want a new, elegant little home on which you can make money on increased value GO OUT EARLY AND GET THIS. Be sure and see our salesman as we are the only people who can deliver this wonderful bargain.

VICTOR G. KLEINBERGER CO., 309 H. W. Hellman Bldg. 24

FOR SALE—HOUSES.

Wilshire Bungalows.

A Whole Block of Them.

No Two Alike.

No Two Alike.

Small Payment Down.
Balance Like Rent.

4 and 6 rooms, varying in price from $3900 to $4500.

THEY

Are complete in all the details which make housekeeping easy and planned to eliminate unnecessary steps.

THE KITCHEN,

Which is the working part of the house, is complete with all those little time-savers, like built-in bread boards, sugar and flour retainers, refrigerating coils, etc.

THE BEDROOMS

Are good size, very dainty and bright, and will be found not the little cubby can't turn around in them kind, but are spacious.

THE LIVING AND DINING

Rooms are large and are a pleasure to see—even if you don't want to buy a home, because of their beautiful woodwork, harmony of color and are complete with built-in bookcases, desks, music racks, buffets, beams, eagle nooks and handsome mantels.

AND LAST

But by no means, at least, is the FACT that they are BARGAINS, the biggest and finest bungalows in Los Angeles for the money, barring none. To prove this is simply a bold statement. Ask any reliable real estate firm if our Wilshire bungalows are not the biggest bargains in the city, and see what they say. However, if you wish to satisfy yourself as to the reliability of our statement, take Western Ave. car and go to 1st and Andrews ave and see the houses, or call at our office and we will be pleased to show them.

ARTHUR S. HEINEMAN, 14th Floor Union Trust Bldg., 4th and Spring. Phones F2344, M. 2344. 24

FOR SALE—$35,000.

328 ANDREWS BOULEVARD.

A strikingly beautiful home of eleven rooms, just completed, on a 126 foot boulevard; is one of the choicest and most highly restricted sections of Los Angeles, with an unobstructed view of the mountains. Every home in this section is occupied by owner and cost from $6000 to $50,000. This house has six rooms on first floor, including maid's room, five beautiful sleeping rooms on second floor, with two elegant fully tiled bath rooms with shower and separate toilet. Oak floors throughout; natural wood finish below, except kitchen, which is white enamel. All chambers tinted and every room and all artistically papered. Upper hall colonial and arranged for lounging room, with large open stairway. Open fire first floor reaches the highest point of perfection. The great living room, dining room and den are flooded with light from artistically arranged casement and French windows. The construction throughout is on long straight lines and the decorations and lighting fixtures are in strict harmony. You cannot appreciate this place and its surroundings until you have seen it. Take Bimini Baths car, get off at Andrews boulevard, walk ½ block south; fifteen minutes from 7th and Broadway. Owner on premises. Would take six room bungalow or small house in exchange, or arrange terms.

ARTHUR I. HEINEMAN, 14th floor Union Trust Bldg. Phone F2344; Main 3544. 24

FOR SALE—
FIVE NEW MISSION BUNGALOWS.
ONLY $150 DOWN.
BALANCE LIKE RENT.

Five handsome 6-room strictly modern bungalows, with a magnificent view of the mountains, large porch and steps, large verandas waxed oak floors, woodwork in Flemish oak finish, dainty living-room with built-in mantel, seats and bookcases, handsome brick mantel and lighting fixtures equal in elegance and design to those found in $5000 residences; built-in buffet, 5 feet wide leather seating in living-room and dining-room; an ideal French kitchen equipped with cupboards, flour bins and drawers; screen porch and laundry tray, bath, with lavatory and conveniently built-in dressing cases; large beveled plate mirror; latest sanitary plumbing; woodwork in bedrooms, bath and kitchen white enamel; in fact, every one of the six rooms have neat and interesting features and the living-rooms are so cozily arranged. These houses have been carefully built by day labor and are delightful homes. You will agree with me if you see them. See owner at 456 HARVARD BLVD. Take Western ave. car, get off at Harvard, go south one block.

FOR SALE—COMPLETELY FURNISHED.
$10,000.

2-story and cellar, 9 rooms and bath with shower, private residence, bungalow style, on a beautiful corner, close in; lot 60x146; garage with pit; furnishings are of the finest, such as Kranich & Bach baby grand piano, almost new, Cecilian player; motor controller, with cabinet and dozens of records; cut glass, silverware, enamel refrigerator, very large gas range, bedroom furniture in solid mahogany, safe in mahogany case, brass beds, several full ten and fifteen yard rugs, leather chairs and davenport; in fact, everything that goes to make a fine home complete. This is one of the biggest bargains ever put on the market; owner going to Europe at once and must sell.

Actual Value.

Lot	$ 5,000
House	6,000
Furniture	5,500
	$16,500

The entire outfit is yours for $10,000; $4000 cash, balance mortgage. Address Y, box 81, TIMES OFFICE. 4

FOR SALE—IN SOUTH PASADENA. I AM going East and will sacrifice my 5-room bungalow, furnished or unfurnished; garage, trees and flowers; all ready to hang your hat up. This is in beautiful South Pasadena one block from cars; price only $3000 unfurnished, $4000 furnished. Give me $100 and move in. Here is your chance. I leave at once. Call at 402 CENTRAL BLDG., Sixth and Main. x4

FOR SALE—ELEGANT 6 LARGE ROOM bungalow, No. 843 Harvard Blvd.; right in the heart of the Wilshire district; the woodwork is finely selected and the appointments are of the best; hardwood floors over the whole house; you think of getting this place for the low price of $4500, and on terms; nothing like it in this district for the price; buy from the owner and save commission. E. BRADFORD, 843 Harvard Blvd. 4

FOR SALE—

TAKE THIS TIP.

$35 PER FOOT.

50 ft. Double clean corner on Wilshire Blvd.; will surely double in value in 12 to 18 months.

Terms if wanted.

ASK ABOUT IT.

ARTHUR W. KINNEY CO.
119 Mer. Trust Bldg. A3042. Main 3222. 24

FOR SALE—
$750—$300 cash, good terms, easily worth $900, an elegant investment.
Five 2 room modern West Adams district houses, West Adams and Kenwood ave. Hardwood floors throughout, every convenience, practically new, will rent for $75. No agents. Call owner at 108 LOS ANGELES INVESTMENT CO., 332 S. Hill st. Main 2946. A3118. 24

FOR SALE—
Houses.

FOR SALE—
ANOTHER JUST SOLD.
BUNGALOWS.
BUNGALOWS.
BUNGALOWS.
WILSHIRE—WILSHIRE—WILSHIRE

$3000 to $3500.
$3000 to $3500.

5 and 6 rooms. 5 and 6 rooms.
Modern in every particular.
No others as desirable for less than $4000.
Just what you have been looking for.
Bathrooms. Pretty buffet. Oak floors.
EASY TERMS—EASY TERMS.
EASY TERMS—EASY TERMS.
Choice location. High ground. Car line.
Surrounded by high-class property.
Only a few left at these low figures.
GLAD TO SHOW PLANS AND LOCATION.
Easy terms — $3050 to $3500 — Easy terms.
Phone me for further particulars.
MR. AYRES.
24 Main 5045, or 19175.

FOR SALE—
$4000—PRICE $3600—$4000.

One of the most beautiful 9 rooms, new and modern and attractive residences in the southwest, on beautiful West Adams street, just completed, hardwood floors in six rooms, built in buffet, cut glass mantel, handsome fixtures, every modern contrivance. Large cement porch with cut granite front. Also has a good 6 room house on rear, renting for $15 per month, fine flowers, fruit trees and shrubbery; worth $7000 of any one's money, but owner needs cash and will sacrifice $1000 for quick sale. Price $3600, $1000 cash, balance long time.

HILDEBRIEH & SCHILLER,
308 Delta Bldg. F2438. Main 3625. x7

FOR SALE—BUNGALOW. JUST COMpleted, one of the best bungalows in this city, containing six large rooms, bathroom, pantry, hall, screen room and cement porch 8 by 30; every modern improvement to be found in the most expensive houses; hardwood floors, beamed ceilings, stone mantel, built-in buffet and bookcases, buffet kitchen, etc. This house was built by day labor superintended by owner. It is far above the average; located 460 Hollencrope Drive, Windermere Park, end Bimini Line. The most desirable location in this city. Lot 50 by 154; price $3650, on easy terms, which is $450 below value. Go out and look it over. E. M. McGILLIN, Owner, 408 Lankershim Bldg. 24

FOR SALE—OR EXCHANGE.

On Harvard Boulevard Heights Tract.

We have a client that has a 7-room bungalow for $3600; will take in a good building lot up to $1500. Some cash, balance to suit. This property is absolutely new and modern, east front; lot 50x150; and we think this a special bargain. Owner going East and would like to dispose of it before he leaves. Call and make arrangements to see this property. See W. S. PITTS & CO., 401 Union Trust Bldg. F2448; Main 3446. 24

FOR SALE—
GO DOWN TODAY.
OWN YOUR OWN HOME.
NEW FOUR-ROOM CALIFORNIA HOUSES WILL GO THERE AT $1500 TO $1800 EACH; TERMS LIKE RENT. CALL AT ONCE AND I WILL HELP YOU TO MAKE A START. ONLY 4 MINUTES' CAR RIDE ON 6TH ST. LOCAL CARS. GO OUT AND SEE AGENT. NEVER PAY RENT. GUS B. HILL, OWNER, WITH STRONG & DICKINSON, 347 S. BROADWAY. Main 1372, A1723. TRACT OFFICE, SOUTH 18th. x7

FOR SALE—
4-room modern cottage with furniture, on Vermont ave.; 1¼ blocks from car line. This is strictly up-to-date in every detail; built by day labor. Was offered $1400 cash for this place without furniture 12 months ago. Furniture alone worth $1400. Large 5-story barn on rear of lot; also chicken corral, stocks of fruit and flowers. Lot 55x200; east front. Will sell all for $1400 cash. Better investigate this at once.

P2790. CHAS. GLOVER,
24 405 S. Hill st., room 217.

FOR SALE—
SWELL 6-ROOM BUNGALOW.
MUST SELL.
160 W. SANTA BARBARA AVE.
ONE BLOCK SOUTH OF 39TH ST.

Now, 2 cars daily every day, about 7 floors, beam ceilings, even in bedrooms; 2 mantels; living-room 30x15 ft. Can't be built better. Just got it on a trade and will turn it this week; can lease it 10 per cent; not an object. Price asked. Back door unlocked. Owner, J. H. FULCHER, room 710, 416 S. Hill st. P7754. 24

FOR SALE—NOTICE.
PROSPECTIVE HOME BUYER, WOULD YOU PURCHASE A HOME IF YOU COULD BUY ONE SIMILAR TO THE FOLLOWING AT THESE HOUSES, IF THEY SUIT, FIGURE OUT THE BEST TERMS YOU CAN CARRY AND SEE THE OWNERS.
1540 AVERY ST., 50-FT. LOT, $1900.
1185 E. 54TH ST., 6 ROOMS, $2800.
411 E. WOOD ST., 5 ROOMS, $1800.
CORNER 29TH AND ARLINGTON, 50x125, 6 ROOMS AND BARN, $4250.
38 3544. TYLER & CO.,
x7 600 UNION TRUST BLDG.

FOR SALE—SOUTH HOLLYWOOD, ONLY $4000; a snap. Read this. One acre or 208 feet square, 135 feet deep; could be made into 5 fine lots; has 2 modern bungalows, fine tennis court, lots of choice flowers, fig, walnut, orange, lemon trees, blackberries, strawberries, raspberries, all high fenced; three large chicken corrals, good barn and large shed, all fenced in and in good shape. Take Bimini Baths Western avenue car to end of line, walk one block south, three blocks and half north or Colegrove car to Laurel ave. and walk two blocks south. 4

FOR SALE—
RAMONA ACRES.
RAMONA ACRES.

Do you want a new modern and down-to-date 6-room cottage with 1 acre of ground in Ramona? Price reasonable; terms easy. Oiled and graded streets; cement walks and curbs; water, gas and electricity. Fine view. This place must be seen to be appreciated. Unique interior finish. House can be seen at any time. Take Covina car to Ramona and get off at Garfield ave. See W. H. SHAW, owner.

FOR SALE—

A NOTHING LIKE IT.
JUST COMPLETED. BEAUTIFUL.

7 room bungalow and garage on corner lot Vermont ave. Square. 1301 W. 36th st. The interior decorations are of the very latest, the rooms are large and commodious, in fact, everything to make a complete and attractive home, go out and see it today. Its going 10-20 sure; no agents. T. M. TOWNE, 1357½ S. Alvarado. Phone 2326. 4

FOR SALE—
The thoroughly modern 9-room house at 1213 West 11th st., just west of Overton. Based on price, perhaps no other street can compare with West 11th as a combination of investment and home. This particular property has good improvements, there being a large barn and carriage shed. See the property, then see us. The price will be low.
FRANK J. RYAN & CO.,
290-291 Pay Bldg.

A6433, Main 1167 x6

FOR SALE—SACRIFICE FOR CASH.
4220 Central ave., near 43th st; $4150 or less than lot alone is worth; modern 6-room cottage, cost $2250 about 3 years ago; also barn; lot 45x140 to alley.
Pay me $2150 cash and assume $2000, running 2½ years, at 6½ per cent.; and inside one year sell at $4300 for the equity and exactly double my money invested.
Best reasons for selling.
See my attorney, J. O. DOWNING, 436 H. W. Hellman Bldg. 24

FOR SALE—
NEW BUNGALOW.
CHEAP.

5-room bungalow, just completed; every convenience and modern improvement. Price reduced from $3750 to $2900; can easily procure a loan of $1500 on this house, balance cash. No commissions at this price. Address H, box 283, TIMES BRANCH OFFICE. 24

FOR SALE—JUST FINISHED, COTTAGE, 6 large rooms, vestibule, cement and brick front porch; cement cellar and walks; hardwood floors in every room; 2 toilets, large bathroom; fine fixtures; arranged for furnace, buffet kitchen, beamed ceilings in living-room; built-in seats, built-in buffet dining-room; hot water in; all fixtures; 2 porcelain tubs on porch and the choicest location. 2802 WESTERN AVE. J. J. Postler, Sixth st., Palms, owner.

FOR SALE—
$4500.
1-3 CASH.

Modern seven-room house, nice neighborhood, lot 50x146. Bervado st., near 35th st.

H. P. ERNST, Room 212 Tajo Blk., corner First and Broadway.

FOR SALE—
GET YOU A HOME IN THE FOOTHILLS.
Come out Sunday and see our La Prada Park, lot 50x154, covered with oaks and lemon trees, street work all in, will build to suit you; 10 per cent down and easy monthly payments. SHANNON on the tract or call up Main 496. A8240 or Residence East 843. Take Garvanza and Eagle Rock avenue car. JAMES S. GREEN CO., 404 Mason Opera House.

FOR SALE—I HAVE A NICE 6-ROOM modern bungalow, electric lights, hardwood floors in living and dining-room and den, built-in bookcases and buffet, tinted walls, cabinet pantry, all nice large rooms, lot fenced; good street car service; will sacrifice this place, as I have got to raise money; price $3700; terms $150 cash, balance $25 per month, including interest. See O. P. THOMAS, 709 Grant Bldg., Fourth and Broadway. Phones 10571, Main 1583. Investment and Trust Co. 24

FOR SALE—2 NICE HOMES, 4 AND 7 rooms; large lots to alley, 300 ft. of Main st.; good car line, stores, school, churches, everything convenient for a family. Will sacrifice. Maple ave. car to Santa Barbara and Wall st.; inquire 155 EAST SANTA BARBARA.

FOR SALE—FINE MODERN RESIDENCE, 2½ stories, 11 rooms, well-built throughout, modern and convenient, ½ block from car, 20 minutes from town, first-class neighborhood; oak floors, dark finish, up-to-date in every respect, $6500; cash or terms. Call OWNER, Phone 28234. 4

FOR SALE—
Houses.

FOR SALE—
BEST BUY IN CITY.

$6750—9 rooms, east front, just off 7th, east of Westlake Park; lot 50x150 to wide alley; lot highly improved and worth alone $7500; large garage; no better location; will exchange for Berkeley property. Key at office.
W. H. NEISWENDER.
603 H. W. Hellman Bldg.

FOR SALE—
—$2900—
1105 Clanton st.
1 mile from Main and 8th sts.
2 blocks west Central ave.
Modern 2-story, 6 rooms.

This is cheap at $4000 more. Back door unlocked. Part cash; quick. See owner, J. FULCHER, owner, room 710, 405 S. Hill st. P7754. 24

FOR SALE—
$4500.
6-ROOM BUNGALOW. $4500

Just completed, strictly modern in every respect, hardwood floors, built-in buffet, book cases, seats, writing desk etc. located in the growing Wilshire district. This place has to be seen to be appreciated. W. E. ALLEN 426 S. Spring St. 4

FOR SALE—MODERN 6-ROOM COTTAGE; lot 46x130; on Key West st., 1 block from Westlake; fine residence street; this property is cheap.
5-room modern cottage on Kingsley st., San Pedro; lot.
Some of your life; lot 35x90; 1 block from water front; corner; on First st., cheap.
D. NEUHART,
Room 223, 143 S. Broadway.

FOR SALE—ON WESTLAKE AVENUE, A splendid home with modern improvements, close to car line, and the best built house in the district. 9 large rooms, high fenced, ceilings, 2 stories and basement. If you want a home close in, in the best residence district of the city, don't fail to see this. Price $10,000; 1-3 cash, balance long time. Call on the owner, 1025 WESTLAKE AVENUE, West 11th st. car. Home Phone 31062. 7

FOR SALE—
CEMENT BLOCK HOUSE.
7 rooms, modern and new.

Bath, wash trays, fireplace, leaded glass bookcases, buffet, large lot, high ground, elegant view; restricted district. Price $3500; $900 down, then $30 monthly, including interest. Come and see it.
GEO. W. MOORE,
Home 30345. Broadway 5462. 322 Pacific Electric Bldg. x7

FOR SALE—ON SANTA BARBARA, BETween Main and Moneta; 6-room bungalow; 5 fireplaces, fine large living room across entire front; swell bath, with genuine tile floor; also small 4-room house on rear of lot; all for $3750; what have you down, balance monthly to suit.
RISING REALTY CO.,
29495. So. 3053. 4101 Moneta Ave. x4

FOR SALE—$300—DOWN—$20 A MONTH.
NEW BUNGALOW.
SOUTHWEST.
HARDWOOD FLOORS, BEAMED CEILINGS, GAS HEATER.
SOUTHERN CALIFORNIA INVESTMENT CO.
401-402 STIMSON BLDG.
A1565. MAIN 3565. x7

FOR SALE—
W. S. Pitts & Co. have a
"SPECIAL"—"SPECIAL"

It's a dandy new bungalow, the best in the city for the money, and the price will sell it. Our machine will take you to it in just 15 minutes. It will sell itself.
401 UNION TRUST BLDG.
F2448. Main 3446. x4

FOR SALE—$-ROOM BUNGALOW LOT, 50x150, artesian water, fine lawn, flowers, good garden, large poultry yards or will exchange for lot or lots close in; will sell cheap, balance $5 per month. 3rd house north of Stevenson on Bonnie Beach ave., east side of street; McGowen, west side Cahuenga Cemetery, or address Y, box 173, TIMES OFFICE. 4

FOR SALE—W. H. ALLEN & SON. For sale, here is the biggest bargain in the beautiful Wilshire section 6-room bungalow, hardwood floors, buffet, beam ceilings, large lot, high ground, and only 14 minutes from town on the car. It is absolutely the ONLY one in the entire district. $4000 buys it and a few hundred cash as first payment. $4000. W. H. ALLEN & SON, 216 Douglas. A2503. x4

FOR SALE—
Have just finished 9-room house, in S.W., and owner is for financial reasons forced to sell. A splendid deal can be had on this property.
CLEVELAND & CLEVELAND,
435 H. W. Hellman.
A2450; Main 4447. x4

FOR SALE—ARDMORE ST. BUNGALOW. Story and half, east front, porches front and back, 4 rooms, two beautiful rooms upstairs, floored; lot 50x150; cement walks, elegant den, hardwood floors, driveway and garage. This is in the Wilshire district of beautiful homes. Only $4000 for this beautiful home, terms too. Address H, box 283, TIMES BRANCH OFFICE. 4

FOR SALE—BY OWNER, YOU CAN SAVE the commission, 12x8 S. Union ave. near Pico st. and 7 rooms to city, 7 rooms, 2 toilets, bedrooms, and bath, white enamel, rooms and closets all large, cellar, house in A-1 condition throughout. Come out and see the property, price will be placed and I will sacrifice for a quick sale. Take Pico car to Union ave. x10

FOR SALE—
7-room bungalow, just completed and strictly modern throughout; all the built-in effects. Hardwood floors in principle rooms, fixtures to match. Lot 50x125, north front. Car service best in city. Will sell on terms. Price $4250. CHAS. GLOVER,
P2790. 405 S. Hill st., room 217. x4

FOR SALE—$3200, $300 CASH, SOUTHWEST, new 6 room bungalow, hardwood and polished floors throughout, beam ceilings, panelled walls, seats, book cases, writing desk, buffet and china closets, 2 bed rooms, bath and toilet all white enamel, buffet kitchen, unusual value. Let us show you; lot 40x196 to alley. PITTSBURGH REAL ESTATE CO., 311-17 Laughlin Bldg. x4

FOR SALE—MUST BE SOLD, NEED MONEY; new modern 6-room cottage, large lot, close in, cars and school, gas, electric lights, Mission fixtures, pressed brick mantel, cabinet kitchen, a rich man's home that can be had for a poor man on $200 down, $25 monthly. Price only $2850, worth $3500. A big bargain. Apply 1274 E. 28TH ST. Hooper car. x4

FOR SALE—UPON A PAYMENT OF $400 cash and easy monthly payments we will build modern 5 and 6 room bungalows. Come and select your own lot and plan the house to suit yourself. 4 car lines. Electric, Pacific and china closets, 2 bed rooms, bath and toilet all white enamel, buffet kitchen, unusual value. Let us show you; lot 40x196 to alley. PITTSBURGH REAL ESTATE CO., 311-17 Laughlin Bldg. x4

FOR SALE—MUST BE SOLD, NEED MONEY; new modern 6-room cottage, large lot, close in, cars and school, gas, electric lights, Mission fixtures, pressed brick mantel, cabinet kitchen, a rich man's home that can be had for a poor man on $200 down, $25 monthly. Price only $2850, worth $3500. A big bargain. Apply 1274 E. 28TH ST. Hooper car. x4

FOR SALE—$100 DOWN, $20 MONTHLY for a new modern 5-room cottage, oak floors, leaded glass built-in bookcases and china closet, French kitchen, cement porch. An elegant home on the terms of a shack. Come see it today. Price $2450. Apply STENNOMETER & GROM, 2900 Central ave. x6

FOR SALE—OR EXCHANGE—SACRIFICE price, a new modern six room bungalow, 30x 60 in size, on West 48th street, hardwood and polished floors all over the house; finest of plumbing and fixtures; mantel, bookcases, writing desk and hall tree; cellar, barn, etc. Come, give offer, at 3807 S. OLIVE ST. x

FOR SALE—
ONLY $150 CASH,
BALANCE TO SUIT.

Handsome six room bungalow just completed, all conveniences, gas and electric light; east front. 3227 6TH AVENUE. Take West Jefferson street car. x4

FOR SALE—$1800; 1144 E. 67TH PLACE, 6 rooms, 1½-story, modern, sewer, gas, electricity, within 300 feet of Central ave.; note location, $900 cash, balance one or two years, with a little paint and time this will sell for what it cost 3 years ago; $2500. Look if over. 4

FOR SALE—
Modern 5-room bungalow, reduced price $500 for quick sale.
This is the best buy in northwest.
CLEVELAND & CLEVELAND,
A2450; Main 4566. x4

FOR SALE—COOL OFF IN THIS PLEASant modern home of eight rooms and bath; close in; east front lot; will sell to quick buyer for $6000 net; one-fourth cash required; no trades considered. 1407 BONNIE BRAE. Home 22106.

FOR SALE—I HAVE TO GO BACK TO THE old country and I need money; have two-story seven room house on Euclid Heights; mortgage by bank $1400; I will take for my equity $1100; my place worth $4000. H. MANGE, 776 Ceres ave. x

FOR SALE—$4300.
Near Seventh and Lucas, 46x120, improved with 7-room house. This lot alone is cheap at $1600 per foot.
FORBES REALTY CO.,
A1168. 401-2 Laughlin Bldg. x4

FOR SALE—LOOK, $15 MONTHLY, ONLY $150 down. Price $1200. Modern 5-room cottage, not an old house but just finished. Bath, toilet, sink, gas, china closet, large rooms, fine lot, barn, cars and school. An extra big bargain. Come and see. Apply 1276 E. 28TH ST. Hooper car. x4

FOR SALE—FINE NEW BUNGALOW, FIVE nice rooms; wall bed in the den; oak floors, fine fixtures, etc.; everything first-class. The best buy in Los Angeles. Investigate. Only $2750. Will make terms. 628 W. 36TH ST. Take Moneta-ave. car marked "36th St." to Figueroa.

FOR SALE—$3400,
on easy terms, will make you the owner of the best 7-room and bath, new, modern bungalow that $4000 could buy. My loss your gain; I must have cash. Address Y, box 83, TIMES OFFICE. 4

FOR SALE—
Houses.

FOR SALE—BUNGALOW; THE FINEST new 6-room stone-front bungalow, in city; built for a home by owner; hardwood floors; large fireplace, situated on a 60-ft. lot, with 5-ft. terrace, lawn; garage in rear; this house is completely furnished and will be sold with or without furniture. PHONE 22531. 4

FOR SALE — RENT-PAYERS, LOOK; $18 monthly, only $100 cash, buys 4-room hard plastered bungalow, gas, lighting and cooking, fixtures in; sink, cellar, on Vernon ave.; lot 130 ft. deep; price only $1250; no mistake. Come see. Call today. 1365 E. VERNON AVE., corner Hooper car line. x4

FOR SALE—A BIG BARGAIN IN A NINE-room modern, up-to-date house; owner only waiting to sell at a sacrifice to join his family in the east; will make easy terms; will consider lot as part payment; act quickly. WAYBRIGHT-BUTLER CO., 528-9 Security Bldg. x4

FOR SALE—6-ROOM BUNGALOW ON THE hills, cor. Mohawk and Elsinore ave., facing the sunrise, with grand view; has beam ceilings and hardwood floors; just finished, with all modern improvements; one block from Hollywood cars and 10 minutes from Fourth and Hill, when tunnel is finished August 1, to be seen to be appreciated. W. E. ALLEN 426 S. Spring St. 4

FOR SALE—COSY 4-ROOM CALIFORNIA house, with bath, toilet and gas, on splendid lot, 45x180 to alley, with sheds, corral, fruit trees, berry bushes, flowers, etc., in nice, restricted neighborhood, close in, near Hollenbeck Park; bare lot worth $1500. Price for all, $1900; terms. Owner 447 S. MATHEWS ST., BOYLE 1229. x4

FOR SALE—A NICE 7-ROOM COTTAGE in fine condition; lot 40x128, Pico Heights district; high ground, close to car, desirable in every way, $3000; $500 cash, balance like rent; 6-room 2-story house on hill northwest, $3900; owner leaving.
L. S. McKINNEY & CO.,
x4 241 Douglas Bldg.

FOR SALE—$1450 EACH; 2 MODERN 5-room cottages, now building at corner of Parcel and Hamlet streets, Pasadena. Two car lines within one block. Short wide lots; one block from new $30,000 school building. Terms $150 cash, $15 and interest monthly. CRITES, MYERS & KULLI, 107 S. Ave. 64, Garvanza P. O. Bldg. x7

FOR SALE—
4-ROOM CEMENT BLOCK HOUSE.
$75 down and $30 monthly, including the interest; price $2250. If you want an attractive home secure this. All street improvements and close to everything.
GEO. W. MOORE,
Home 30345. Broadway 5462. 322 Pacific Electric Bldg. x7

FOR SALE—
Near new market, center of greatest activity on Pico st., 6 room cottage, large lot, 20 ft. alley, very cheap for cash. Might take cheap lot. Price $1950. MR. MIMS, with T. WESLEY ROBERTS CO., 217 Citizens National Bank Bldg. x4

FOR SALE—6-ROOM MODERN BUNGALOW; W. 37th st., equity $750; lady just bought this place a few days ago and was moved out from Oklahoma. They are home sick; $300 will buy their equity; $100 cash, balance $15 month; will take cheap lot. Call 32796 W. 37TH ST. Broadway 2713. 4

FOR SALE—$800 EACH, TWO NEW 4-ROOM bungalows, in the hills at Eagle Rock, $50 down and $10 and interest monthly. Take yellow Garvanza car on Main street marked Eagle Rock-ave. car. Phone 31958. MR. MIMS, with CRITES, MYERS & KULLI, 107 S. Ave. 64, Garvanza P. O. Bldg. x7

FOR SALE—
One good buy $2750—$200 cash; 5-room 2-story house, on a high and sightly lot, looking down Bonnie Brae; house thoroughly modern; must be sold. See us at once. ALLEN-HOUSE BROS., 420 S. Broadway. Main 352, Home 10982. x4

FOR SALE — BY OWNER, $4500; NEW, strictly modern, artistic 5-room bungalow; 2 pressed-brick fireplaces, window seats, linen and closets, hardwood floors; $2000 mortgage which can be paid at once, or buyer assume; will consider good lot as part payment. PHONE 23971. 4

FOR SALE—IN THE WILSHIRE DISTRICT, strictly modern, up to date, brand new, never occupied, 5-room residence, very artistic and beautifully finished and arranged. Can sell on very liberal terms. Price $3800. FRANKLIN & WEBSTER, 312 H. W. Hellman Bldg. x7

FOR SALE—
Am about to begin to build an up-to-date bungalow on 43d st. west of Main. Anyone with about $300 cash can have this bungalow built to suit, balance easy. CHAS. F. PATTERSON, 401 Union Trust Bldg. F2448, Main 3446. Note change of address and phones. x4

FOR SALE—THIS IS A GENUINE BARgain, but I really need the money; $4500, worth $6000; a fine 7-room 2-story, modern house, with large barn and 5-room California house on lot, 80x200; price $4500; cash, $1000; cash to 2 car lines, and a yard full of roses and shrubs, $2500 cash handles it. See OWNER, 2925 Pasadena ave. 4

FOR SALE—THE BEST BUY IN THE WILSHIRE SECTION.

7 rooms and bath, 1¼-story modern bungalow; 50 ft., east front; 1 block from car. Get it before it's gone. This is a clinch. Easy terms. Price $4500. Address Y, box 77, TIMES OFFICE. 4

FOR SALE—$3000.
New modern 6-room bungalow, never occupied, never offered before for less than $3750. Must be sold.
TAKE NOTICE.
Main 5041. FORBES REALTY CO.,
A1168. 401-2 Laughlin Bldg. x4

FOR SALE—
My beautiful East Hollywood residence; strictly modern in every way; all kinds of flowers, fruit trees, cement walks, large lawn; oiled streets, good neighborhood; 5c fare; close to cars; very cheap terms. Call at 210 PACIFIC ELECTRIC BLDG. N. M. Murray. x4

FOR SALE—POSITIVELY MUST SELL. Handsome 10-room Pasadena home, at 780 N. ORANGE GROVE AVE.
Terms to suit; price is actually
$2000 LESS THAN COST.
J. M. MACLINTOCK, 1008 Jeffries Bldg., 117 Winston st., Los Angeles. Phone Home 10869. 24

FOR SALE—JUST COMPLETED, 5 NEW bungalows; all conveniences, southwest, 6 rooms each; will sell the first one for $1250 down; balance $25 per month; including interest; they would rent at the drop of the hat for $35 per month. RISING REALTY CO. Phone 29495. Sec. 3053. 4101 Moneta ave. x4

FOR SALE — SEE OWNER FOR BARgains. At choice home in Raymond ave., just off of W. Adams; modern in every respect; 8 rooms, Ruud heater, furnace; garage; lawn, flowers, 60 feet frontage; 2 sleeping porches; have been asking $7500; must sell for more room. Make me an offer. Phone owner, HOME 71794. x7

FOR SALE—
$800 cash buys a good house on DOWNEY AVENUE, LOT 44x163, would sell on terms, for $750. Act quickly.
WM. R. UBER.
With Ben White, 302 Bryson Bldg. 4

FOR SALE—$1250. $100 DOWN, $10 MONTHly, for a nice 4-room plastered home, not a California house, and a big lot 180 feet deep, main thoroughfare, close in, gas, street work, cars, school, everything here. Call and see the biggest snap you ever saw. Apply 1274 E. 28TH ST. Hooper ave. car. x4

FOR SALE—$100 DOWN, $20 MONTHLY for a new modern 5-room cottage, oak floors, leaded glass built-in bookcases and china closet, French kitchen, cement porch. An elegant home on the terms of a shack. Come see it today. Price $2450. Apply STENNOMETER & GROM, 2900 Central ave. x6

FOR SALE—OR EXCHANGE—SACRIFICE price, a new modern six room bungalow, 30x 60 in size, on West 48th street, hardwood and polished floors all over the house; finest of plumbing and fixtures; mantel, bookcases, writing desk and hall tree; cellar, barn, etc. Come, give offer, at 3807 S. OLIVE ST. x

FOR SALE—
ONLY $150 CASH,
BALANCE TO SUIT.

Handsome six room bungalow just completed, all conveniences, gas and electric light; east front. 3227 6TH AVENUE. Take West Jefferson street car. x4

FOR SALE—$1800; 1144 E. 67TH PLACE, 6 rooms, 1½-story, modern, sewer, gas, electricity, within 300 feet of Central ave.; note location, $900 cash, balance one or two years, with a little paint and time this will sell for what it cost 3 years ago; $2500. Look if over. 4

FOR SALE—
Modern 5-room bungalow, reduced price $500 for quick sale.
This is the best buy in northwest.
CLEVELAND & CLEVELAND,
A2450; Main 4566. x4

FOR SALE—COOL OFF IN THIS PLEASant modern home of eight rooms and bath; close in; east front lot; will sell to quick buyer for $6000 net; one-fourth cash required; no trades considered. 1407 BONNIE BRAE. Home 22106.

FOR SALE—I HAVE TO GO BACK TO THE old country and I need money; have two-story seven room house on Euclid Heights; mortgage by bank $1400; I will take for my equity $1100; my place worth $4000. H. MANGE, 776 Ceres ave. x

FOR SALE—$4300.
Near Seventh and Lucas, 46x120, improved with 7-room house. This lot alone is cheap at $1600 per foot.
FORBES REALTY CO.,
A1168. 401-2 Laughlin Bldg. x4

FOR SALE—LOOK, $15 MONTHLY, ONLY $150 down. Price $1200. Modern 5-room cottage, not an old house but just finished. Bath, toilet, sink, gas, china closet, large rooms, fine lot, barn, cars and school. An extra big bargain. Come and see. Apply 1276 E. 28TH ST. Hooper ave. car. x4

FOR SALE—FINE NEW BUNGALOW, FIVE nice rooms; wall bed in the den; oak floors, fine fixtures, etc.; everything first-class. The best buy in Los Angeles. Investigate. Only $2750. Will make terms. 628 W. 36TH ST. Take Moneta-ave. car marked "36th St." to Figueroa.

FOR SALE—$3400,
on easy terms, will make you the owner of the best 7-room and bath, new, modern bungalow that $4000 could buy. My loss your gain; I must have cash. Address Y, box 83, TIMES OFFICE. 4

FOR SALE—
Houses.

FOR SALE — $3500—A PASADENA SNAP. 5-room residence, Pepper st., near Fair Oaks ave.; lot 50x175; splendid investment, and increasing daily in value. Reasonable payment down secures it; would consider good building lot in Los Angeles in part payment. Phone A2700. WATSON, 322 L. A. Trust Bldg. x4

FOR SALE — TAKE NOTICE. $18 INcluding interest, only $100 cash, buys new 4-room modern bungalow; stationary tubs, gas, wired; lot 50x135, east front. Price $1800. A dandy home at the price of California house. Call today. 1365 E. VERNON AVE., cor. Hooper car line. x4

FOR SALE—FOR $100 CASH AND $20 PER month, you can sell you either of the following modern cottages; 5 rooms, near Agricultural Park, $2200; 5 rooms, near 39th and San Pedro, $2700; 4 rooms, near Eagle Rock car barns, $2500. CLENDENON BROS., 215 Mercantile Place. F2237, Main 5193. 4

FOR SALE—BY OWNER; BARGAINS. 1046 New Hampshire; 5 rooms, porcelain bath; gas, sewer; lot 46x125; price $2000. 3256 San Marino; elegant new 5-room bungalow; all the fancy fixtures; swell location; price $3000; easy terms. WILSON, 507 Grant Bldg. A3464, Main 4176. Residence 52355. 4

FOR SALE—I HAVE A VERY FINE BUNgalow in Vermont Avenue Square, which I will sell reasonable and on good terms; also vacant lot on which I will build to suit customer. Both lots are choice locations, near Vermont Avenue and the car line. Address W, box 153, TIMES OFFICE. 4

FOR SALE—$2700; WORTH $3500; I AM GOing to move on my ranch at once, so am offering my home at a big sacrifice; 6-room

Business Chances

FOR SALE—
City Lots and Lands.

FOR SALE—

.....

.....

.....

.....

.....

JAS. V. BALDWIN,
326-7-8 H. W. Hellman Bldg.

East side of Manhattan Place, between 54th and Linden. 60x139 feet. $1800.

East front on Gramercy Place, near 6th st. 67½x140 feet. $1900.

West front on St. Andrew's Place, near 8th st. 80x150 feet. $1950.

East side St. Andrew's Place, near Wilshire. 70x150 feet. $2500.

East front on Manhattan Place, 4th lot north of Wilshire. 70x150 feet. $2250.

Northwest corner Harvard blvd., and 6th st. 75x150 feet. $4750.

JAS. V. BALDWIN,
326-7-8 H. W. Hellman Bldg.
A3226; Main 57. x1

.....

.....

.....

.....

.....

FOR SALE—

MANCHESTER HEIGHTS

LARGE LOTS,
$600 AND UP.

SOUTHWEST.

THE CENTER OF ACTIVITY. IMPROVEMENTS ALL IN.

5c FARE.

The 5c fare which has just been granted to the residents of

MANCHESTER HEIGHTS.

is causing great activity to homeseekers as well as speculators to put their money in this delightful location, the elevated giving a clear view of Los Angeles and the mountains.

$5 CASH AND $10 MONTHLY.

These lots are on the southwest corner of Vermont and Manchester ave., high and level with a gradual eastern slope, accessible to the ocean breezes, right in the course of San Pedro and consolidation.

INVESTIGATE NOW.

20 minutes from Second and Spring sts. Take Redondo car marked "Strawberry Park" in front of our office. Tell conductor to let you off at Manchester ave.

FREE EXCURSIONS DAILY.

FROM OUR OFFICE.
OFFICE OPEN SUNDAY TO GIVE FREE TICKETS.
Home A5874. Sunset Main 894.

GRIDER-HAMILTON-OSWALD CO.,
225 W. Second st. x4

FOR SALE—

VICTORIA PARK.

A MOST ATTRACTIVE AND SPACIOUS PRIVATE RESIDENCE PARK.

ON THE WEST ADAMS HILL,

WITH A SUPERB VIEW IN ALL DIRECTIONS.

All drives in the park are 100 feet wide, with petrolithic paved roadways and seven foot cement sidewalks, set in thirty-foot parkings, with numerous trees and palms.

No driveway names are used, each address being "Victoria Park" with the number of the building site.

The park is beautifully lighted by handsome stone and wrought iron pillars, with five large electric globes on each.

The building protection is such that all residences cost from $6000 and $5000 to $20,000. Several homes have been built and a dozen more are to follow rapidly.

Victoria Park now borders on two car lines, and is also within 75 yards of the right of way of the Los Angeles-Pacific subway.

Although Victoria Park in location, improvements, and intrinsic value compares favorably with lots selling at $150 or more per front foot, present prices are only one-third to one-fourth as much. Building sites from 60 to 150 feet wide, and from 125 to 275 feet deep can now be had on a very low basis. Prices will soon adjust themselves so as to be more in proportion to the merits of the property.

To see the park, take Pico Heights car (not Wilton Place car,) and see the agent on the property, Mr. James J. Norton, or call or telephone for automobile appointment.

DAVID BARRY & CO.,
211 to 216 Union Trust Bldg.
S. E. cor. Fourth and Spring.
F1063. Main 4063. x4

FOR SALE—

ACRE HOMESITES

AT LOT PRICES.

We are offering the very choicest character of acre home places at prices lower than the average price of lots. These acres are at Ramona, on the Covina line, 20 minutes from business, at the entrance to the San Gabriel Valley. The situation is grand; all home conveniences are present, just as in city streets; good grading and curbing, cement sidewalks, electricity and water provided; every desired comfort.

RESTRICTIONS INSURE HOMES OF CULTURE.

Those seeking pure air, good fruit and garden soil, wide domain, refined neighborhood, and constantly increasing value, should not overlook this opportunity to secure the most desirable suburban property in Greater Los Angeles. Every lot an acre and every acre a corner.

$1000 AND UP.

Easy terms; some houses finished and for sale, monthly payment plan; take Covina car to Ramona, and get off at Garfield ave.

W. H. SHAW,
Agent Ramona Acres,
or call on

JANSS INVESTMENT CO.,

320 P. E. Building, third floor.
Cor. Main and 6th. Home 10505; Broadway 2903. x7

FOR SALE—

WILSHIRE DISTRICT,

80x170 on Commonwealth ave., near 6th, $1100, below lots opposite if sold immediately. R. S. SAUNDERS, room 716, 605 S. Hill st. x4

FOR SALE—LOT 4, BLOCK 42, CENTRAL Arlington Heights, east front, 4th avenue between 19th and Pico, only $2000, 50x160, on 200 foot street. J. C. CRIBB, owner, 436 Security Bldg. x4

FOR SALE—
City Lots and Lands.

FOR SALE—

ROBERT MARSH & CO., INC.
146 W. FIFTH ST., SECURITY BLDG.
PHONES 10175, MAIN 3046.

THE LOT DEPARTMENT.

ARLINGTON HEIGHTS.

$800—In Arlington Terrace.....50x135
$800—In Arlington Terrace.....50x135

$1200—Woolsey near Pico.....50x140
$1200—Woolsey near Pico.....50x140

$1250—On 8th ave. near 16th.....50x150
$1250—On 6th ave. near 16th.....50x150

$2000—4th ave., E.F. near Grant.....50x150
$2000—4th ave., E.F. near Grant.....50x150

$2250—Highland ave. near Pico.....60x130
$2250—Highland ave. near Pico.....60x130

WILSHIRE DISTRICT.

$1200—Van Ness near Wilshire.....50x150
$1200—Van Ness near Wilshire.....50x150

$1600—Gramercy near 4th.....50x150
$1600—Gramercy near 4th.....50x150

$2000—Near 9th on Berendo, E.F....50x145
$2000—Near 9th on Berendo, E.F....50x145

$2500—N.F. on Wilshire Blvd.....50x135
$2500—N.F. on Wilshire Blvd.....50x135

$3300—Berendo near 7th.....60x145
$3300—Berendo near 7th.....60x145

ROBERT MARSH & CO., INC. x4

FOR SALE—

BOULEVARD LOTS
ON THE PASADENA
SHORT LINE.

GRADING NOW.

Pick them out while prices are low. Most desirable ever offered at the price. Nice large lots at Sierra Park, near Oneonta station; near South Pasadena; near Alhambra; near Los Angeles; near everything that is going up in value, and nearly nothing in price compared with their great future value.

$250 TO $750.

ON EASY TERMS.

Only two blocks from the picturesque Huntington blvd., and fueling the speedway between Los Angeles and Pasadena; just a few extra fine pieces in one-acre and two-acre sizes for big home grounds at snap prices right now.

Take Pasadena Short Line cars to Sierra Park Station, and see Harry Chase, or

JANSS INVESTMENT CO.,
320 P. E. BUILDING,
Third floor, corner Sixth and Main.
Home 10505, Broadway 2903. x7

FOR SALE—
JOSEPH REED COMPANY,
204-205 O. T. Johnson Building.
Phones Home 10752, Sunset Bdwy. 3023.

WILSHIRE, WESTLAKE, SOUTHWEST.

BARGAINS OUR SPECIALTY.

$1850—Harvard near 5th,, 60x150.
$2250—Cor. Harvard near 5th; 80x150.
$2500—E.F., Harvard near 5th; 60x150.
$2650—Cor. W. 6th Kensington; must sell.
$2400—Cahuenga at Wilshire; 62x150.
$2375—Manhattan at Wilshire; 70x156.
$2250—Cor. Manhattan near 6th; 60x180.
$3200—Ardmore at 54th; 75x130.
$1850—Hobart at 4th; 50x200.
$1350—Cahuenga at 4th; 60x146.
$1000—Mariposa near 3rd; E.F.; 50x130.
$1700—Cor. Mariposa near 3rd; 61x130.
$1250—Normandie near 3rd; 70x130.
$2300—W. 8th at Westmoreland; 60x135.
$2450—E. F., Magnolia at 10th; 60x142.
$2800—Sunset Place at Wilshire Place.
$2150—Virgil near 4th; 60x170.
$2300—Miami near Wilshire.
$2300—Berendo near W. 7th; 60x145.
$2600—Catalina near W. 7th; 60x145.
$3500—Clean corner, Wilshire; 100x150.
$1950—Cimarron at Washington, 68 feet.
$2300—W. 22nd at Cimmaron; 80x160.
$2450—Shatto Place near Wilshire; 50x130.
$4000—Cor. Ardmore at Wilshire; 56x150.
$9000—Cor. Shatto Place; 130x190. x4

FOR SALE—LOTS BY
MINES & PARISH.

Corner on Alvarado near 11th. Cheap at the price.

100x150 to alley,
$14,000.

100x150 to alley, Alvarado near Tenth; only $12,500.

70x165,
Flower near Third, snap.
Only $14,000.

150x132 to alley,
Corner on W. Ninth,
High and sightly, near Lake,
Only $22,500.

No restrictions on the above

MR. BOYDEN,
MINES & PARISH,
353 S. HILL ST. x4

FOR SALE—
WILSHIRE DISTRICT.
WILSHIRE DISTRICT.
WILSHIRE DISTRICT.

$1850—Bronson ave., hill, near Wilshire..50x133
$1875—Western near Linden.....corner..50x150
$2100—Western near Sixth.....50x150
$2300—Cahuenga near Sixth.....50x150
$2300—Hobart near Fifth.....60x150
$2400—Manhattan near Wilshire.....70x150
$2500—Western near Sixth.....60x150
$2900—Oxford near Fifth.....60x150
$2800—Cor. Oxford ave. 4th and Oxford.....62x150
$3300—Corner near 6th and Manhattan...72x150
$4200—Berendo near Wilshire.....80x145
$5000—Wilshire corner.....75x150

We have many other choice lots in this high-class section.

DAVID BARRY & CO.,
211 to 216 Union Trust Bldg.
S. E. cor. Fourth and Spring.
F1063. Main 4063. x4

FOR SALE—
A CHANCE TO BUY RIGHT.
WILSHIRE DISTRICT.

If you have wanted to buy in the Wilshire district and prices have held you back, here is your chance. I've got some fine property there I want to get some money out of and I'll give you a fine deal—all cash or part cash. Fine homes all around my property which is highly improved. Oil tamped avenues, wide walks and parkings, palms, ornamental trees, flowers, handsome electroliers at street intersections, good car service, 5c fare. If you want a lot come in and talk with me. Or if you want a handsome new home, ready to move into, I can fix you up on that. Do it now.

EMIL FIRTH,
319 West 4th st., between Broadway and Hill.
Or Corner Pico and Alta Ave.
"You're safe at Firth's."
Home A8106. Main 2543. x4

FOR SALE—
BARGAINS. DON'T MISS THEM.
13 lots, K.F., 50x150; st. 80 ft. ea., $700.
16 lots, W.F., 50x150, st. 80 ft. ea., $850.
9 lots, W.F., 50x150, snap, each $550.
1 lot, N.F., 52th st., 40x136; bargain; $750.
1 lot, N.E. cor., 62x150; apt. site, cheap, $4500
23 lots, N.F., beautiful location; snap, each $650.
21 lots S.F., 50x150; bargains, each $650.
10 lots, N.F., 50x150; fine location, ea. $1000.
S.E. cor., 52x145 to alley; a winner; $2000.
S.W. cor., 50x120; apt.-house site; $27,500.
OWNER, 311 Merchants Trust Bldg., 207 S. Broadway. A2043, Main 2043. See MR. FRY. x5

FOR SALE—LOTS BY
MINES & PARISH.

Corner on Alvarado near 11th. Cheap at the price.

100x150 to alley,
$14,000.

100x136 to alley, Alvarado near Tenth; only $12,500.

70x165,
Flower near Third, snap.
Only $14,000.

150x132 to alley,
Corner on W. Ninth,
High and sightly, near Lake,
Only $22,500.

No restrictions on the above

MR. BOYDEN,
MINES & PARISH,
353 S. HILL ST. x4

FOR SALE—
WILSHIRE DISTRICT.
WILSHIRE DISTRICT.
WILSHIRE DISTRICT.

$1850—Bronson ave., hill, near Wilshire..50x133
$1875—Western near Linden.....corner..50x150
$2100—Western near Sixth.....50x150
$2300—Cahuenga near Sixth.....50x150
$2300—Hobart near Fifth.....60x150
$2400—Manhattan near Wilshire.....70x150
$2500—Western near Sixth.....60x150
$2900—Oxford near Fifth.....60x150
$2800—Cor. Oxford ave. 4th and Oxford.....62x150
$3300—Corner near 6th and Manhattan...72x150
$4200—Berendo near Wilshire.....80x145
$5000—Wilshire corner.....75x150

We have many other choice lots in this high-class section.

DAVID BARRY & CO.,
211 to 216 Union Trust Bldg.
S. E. cor. Fourth and Spring.
F1063. Main 4063. x4

FOR SALE—
A CHANCE TO BUY RIGHT.
WILSHIRE DISTRICT.

If you have wanted to buy in the Wilshire district and prices have held you back, here is your chance. I've got some fine property there I want to get some money out of and I'll give you a fine deal—all cash or part cash. Fine homes all around my property which is highly improved. Oil tamped avenues, wide walks and parkings, palms, ornamental trees, flowers, handsome electroliers at street intersections, good car service, 5c fare. If you want a lot come in and talk with me. Or if you want a handsome new home, ready to move into, I can fix you up on that. Do it now.

EMIL FIRTH,
319 West 4th st., between Broadway and Hill.
Or Corner Pico and Alta Ave.
"You're safe at Firth's."
Home A8106. Main 2543. x4

FOR SALE—
JOSEPH REED COMPANY,
204-205 O. T. Johnson Building.
Phones Home 10752, Sunset Bdwy. 3023.

WILSHIRE, WESTLAKE, SOUTHWEST.

BARGAINS OUR SPECIALTY.

$1850—Harvard near 5th,, 60x150.
$2250—Cor. Harvard near 5th; 80x150.
$2500—E.F., Harvard near 5th; 60x150.
$2650—Cor. W. 6th Kensington; must sell.
$2400—Cahuenga at Wilshire; 62x150.
$2375—Manhattan at Wilshire; 70x156.
$2250—Cor. Manhattan near 6th; 60x180.
$3200—Ardmore at 54th; 75x130.
$1850—Hobart at 4th; 50x200.
$1350—Cahuenga at 4th; 60x146.
$1000—Mariposa near 3rd; E.F.; 50x130.
$1700—Cor. Mariposa near 3rd; 61x130.
$1250—Normandie near 3rd; 70x130.
$2300—W. 8th at Westmoreland; 60x135.
$2450—E. F., Magnolia at 10th; 60x142.
$2800—Sunset Place at Wilshire Place.
$2150—Virgil near 4th; 60x170.
$2300—Miami near Wilshire.
$2300—Berendo near W. 7th; 60x145.
$2600—Catalina near W. 7th; 60x145.
$3500—Clean corner, Wilshire; 100x150.
$1950—Cimarron at Washington, 68 feet.
$2300—W. 22nd at Cimmaron; 80x160.
$2450—Shatto Place near Wilshire; 50x130.
$4000—Cor. Ardmore at Wilshire; 56x150.
$9000—Cor. Shatto Place; 130x190. x4

FOR SALE—
City Lots and Lands.

FOR SALE—

$1750—RIGHT AT

WILSHIRE AND WESTERN,

80x140, TWO FEET ABOVE GRADE.

GAS, ELECTRICITY, WATER.

RIGHT AMONG FINE HOMES.

150 FT. FROM WILSHIRE BLVD.

VERY EASY TERMS.

IN THE CITY LIMITS.

A TWO-STORY $9000 HOME TO BE BUILT ON THE OPPOSITE LOT.

VICTOR G. KLEINBERGER CO.,
302 H. W. HELLMAN BLDG. x4

FOR SALE—ARTHUR W. KINNEY CO.
GREATEST ASSORTMENT OF CHOICE BUYS ON WEST SIDE.

$1200—Ardmore nr. Linden.....75x150
$2500—Harvard nr. 8th.....60x150
$2500—Gramercy nr. Wilshire.....70x150
$4500—Harvard and 6th.....75x150
$1800—Country Club Ter.....60x130
$1900—Sunset Pl. nr. Wil. Pl.....50x148
$2200—8th nr. Westmoreland.....60x135
$4150—7th and Wilshire Pl.....60x164
$9000—Ardmore nr. 6th.....75x150
$1400—Wilshire Blvd. Corner.....100 ft.
SHATTO PLACE.
SHATTO PLACE.
MAGNIFICENT BLDG. SITES.
$92 a ft.—Vermont Avenue.....55x217
$65 a ft.—On Shatto Place.....80x190
$60 a ft.—Commonwealth Av.....60x150
$55 a ft.—Cor. Shatto Pl.....110x190
$52 a ft.—Virgil Avenue.....60x170
$60 a ft.—On Shatto Place.....70x190
$100 a ft.—On Wilshire Blvd.....80x197
AT TERMS TO SUIT.
Arthur W. Kinney Co.
(SOLE AGENTS)
119 Mer. Trust Bldg. A3242. Main 3733. x4

FOR SALE—
MR. CORNWELL,
MINES & PARISH,
353 SOUTH HILL ST.
PHONES 10673; MAIN 1457.
LOT BARGAINS FOR BUILDERS.
WILSHIRE DISTRICT.

$1200—CATALINA STREET.....45x150
$2000—.....80x150

$1800—BERENDO STREET.....60x155
$2200—.....85x155

$2300—NEW HAMPSHIRE.....85x150
$2500—.....60x150

$1600—FRANCES AVENUE.....50x130
$5000—WILSHIRE BLVD.....51x147
$4000—OCCIDENTAL BLVD.....70x175
IF YOU ARE LOOKING FOR BARGAINS BE SURE AND SEE US.
MINES & PARISH,
PHONE 353 Hill st. PHONE
10673. MR. CORNWELL. Main 1457. x4

FOR SALE—LOTS.

$500.

We have an exceptionally good lot offered us in a fine neighborhood, at a low price of

$500

and on easy terms—$50 off if you will build right away. The lot is surrounded by pretty cottages where the restrictions are only $20.

It gives you a chance to have a home for a low figure, about

$1200.

How does that sound? Better come in and let us show you the property.

THE LAWRENCE B. BURCK CO.,
333 South 11th Street.

FOR SALE—
WESTERN AVENUE PARK
STILL GROWING.

THE ONLY NEW SUBDIVISION IN THE SOUTHWEST WITH STREET WORK COMPLETED, AND MUST OFFER CAR SERVICE. LOTS BEING SOLD, HOUSES BEING BUILT GOES TO SHOW PEOPLE HAVE CONFIDENCE IN OUR PROPERTY.

Lot 1, $650 to $775. $5 CASH, $10 PER MONTH. TWO 6-ROOM BUNGALOWS LEFT AT $2750 EACH. EASY TERMS.

SANETA AVE. CAR MARKED 54TH ST. GET OFF AT TERMINUS AT 54TH AND DALTON. SEE OUR MR. F. H. DOLAN IN CHARGE OF BRANCH OFFICE OR O'HARE & MARTIN.

J. W. DOLAN CO. (INC.)
309 GRANT BLDG.
A5706. BROADWAY 4503. x4

FOR SALE—LOTS.

$700. $700.

Yes, and it's in the southwest and a dandy buy; this lot on a fine street, with beautiful surroundings, and I will sell for $700; easy terms, and give you a discount of 5 per cent. for cash and 5 per cent. for building; further, I will furnish the money for building. That's coming pretty thick and fast—but because I control adjoining property. This lot has gas, electricity, 3 car lines, 5-cent fare, and three blocks from city school.

WEIGHTMAN SMITH.
331 S. Hill St.

FOR SALE—
WESTERN AVENUE PARK
STILL GROWING.

THE ONLY NEW SUBDIVISION IN THE SOUTHWEST WITH STREET WORK COMPLETED, AND MUST OFFER CAR SERVICE. LOTS BEING SOLD, HOUSES BEING BUILT GOES TO SHOW PEOPLE HAVE CONFIDENCE IN OUR PROPERTY.

Lot 1, $650 to $775. $5 CASH, $10 PER MONTH. TWO 6-ROOM BUNGALOWS LEFT AT $2750 EACH. EASY TERMS.

SANETA AVE. CAR MARKED 54TH ST. GET OFF AT TERMINUS AT 54TH AND DALTON. SEE OUR MR. F. H. DOLAN IN CHARGE OF BRANCH OFFICE OR O'HARE & MARTIN.

J. W. DOLAN CO. (INC.)
309 GRANT BLDG.
A5706. BROADWAY 4503. x4

FOR SALE—LOTS.

$700. $700.

Yes, and it's in the southwest and a dandy buy; this lot on a fine street, with beautiful surroundings, and I will sell for $700; easy terms, and give you a discount of 5 per cent. for cash and 5 per cent. for building; further, I will furnish the money for building. That's coming pretty thick and fast—but because I control adjoining property. This lot has gas, electricity, 3 car lines, 5-cent fare, and three blocks from city school.

WEIGHTMAN SMITH.
331 S. Hill St.

FOR SALE—
City Lots and Lands.

FOR SALE—

HOME SITES, SOUTHWEST.
HOME SITES, SOUTHWEST.
HOME SITES, SOUTHWEST.

$600—Eighth ave. near Adams; good location for cottage; 50x150.

$750—East front on Seventh ave.; water, gas, electricity. Easy terms. 50x150.

$850—Between Washington and Adams sts., east front; best bungalow location in the city! 50x140.

$875—On wide boulevard near Washington st., high ground. Fine car service.

If you are looking for a home site or an investment, investigate. I can show you.

GEO. J. COTE,
720 H. W. HELLMAN BLDG.
A3161. Main 9434. x4

FOR SALE—LOTS—
BY
MINES & PARISH,

CRENSHAW BLVD. NEAR WASH., 80x150, $1800.
MENLO NEAR 16TH, 60x150, $2100.
VAN NESS NEAR PICO, 60x130, $2000.
MAGNOLIA NEAR 16TH, 65x160, $3000.
HOBART BLVD., NEAR 22ND, 70x145, $6900.
MANHATTAN NEAR DORCHESTER, 90x178, $8400.
OCCIDENTAL BLVD., 70x175, $4500.
S.W. COR. ON NEW HAMPSHIRE NEAR WILSHIRE, 150x155; $4500.
SHATTO PLACE, COR. 130x217, $11,000.
VERMONT NEAR WILSHIRE, 65x127, $4550.
SEE
MR. BRYDEN,
MINES & PARISH,
353 S. HILL ST. x4

FOR SALE— ONLY $1400.

HERE IT IS.
54 FT. EAST FRONT ON GRAMERCY.

Near the 6th St. line; high and dry, affording a fine view of the great residence section known as the WILSHIRE district. This is a bargain and will please you.

HOLMES-WALTON CO.,
504-6 GRANT BLDG., 4TH & BROADWAY. x4

FOR SALE—I AM OUT OF EMPLOYMENT and want to sell my lot on 39th street near Normandie ave. It is a splendid lot to build on or for an investment. Gas, water, electricity, phones, etc., in this street, and good street work with sewer. I have an equity of $400 which I will sacrifice for cash, and balance can be paid monthly at $10 per month. The balance due on the lot is about $565. The lot has bearing fruit trees, and is an ideal place for a home. I have got to have money and want to sell this week and will sacrifice my equity. Address owner, care of G, box 290, TIMES BRANCH OFFICE. x7

FOR SALE—
CONTRACTORS AND BUILDERS
I HAVE A FEW
CHOICE CLOSE-IN
LOTS WHICH I WOULD LIKE TO HAVE IMPROVED, I WILL CONVEY ONE OR MORE OF THEM AND LET YOU MAKE A LOAN TO HELP YOU BUILD YOUR HOUSE AND TAKE A SECOND MORTGAGE FOR THE FULL PRICE OF THE LOT.
EMIL FIRTH,
319 West 4th st., between Broadway and Hill.
"You're safe at Firth's."
Home A8106. Main 2543. x4

FOR SALE—
$4250—Cheapest lot on Berendo north of 7th st. Make us an offer; 60 FEET.
$3900—A bargain on West 7th st., on high ground, near Wilshire Place; 60 FEET.
$2600—Choice east-front lot, on high ground, near Catalina and 9th sts.; 52 FEET.
$1400—Ideal location for home-site, near Western and 4th st.; SNAP; 60 feet.
Money to loan on real estate at low rates.
LEE A. M'CONNELL & CO.,
312 Douglas Bldg.
Established 1888. x4

FOR SALE—
$650—SOUTHEAST LOT.
NOTE LOCATION AND PRICE.
ONLY 2 LOTS LEFT.
GOOD STORE OR RESIDENCE LOTS. CAN SELL FINE LOT AT E. 103D ST. AND COMPTON AVE., NEAR HOOPER AVE. CAR LINE, FOR $650. ALSO FINE CORNER LOCATION FOR STORE FOR $1200.
GUS B. HILL, 147 S. BROADWAY, WITH STRONG & DICKINSON. HOME A2722, MAIN 1273. TRACT, SOUTH 1693. x7

FOR SALE—
BARGAIN WILL BARGAIN
HOUSES. EXCHANGE. LOTS.
4-room modern bungalow, 60x150; snap..$1700
2-story 7-room modern, 50x150; bargain..$2700
2-story double house, 4-R. es., 46x101.....$2750
1-R. up-to-date bungalow, 50x150.....$3000
Any of these and make a fine investment.
OWNER, 311 Merchants' Trust Bldg., 207 S. Broadway. Main 2043, A2043. See MR. FRY. x4

FOR SALE—$125 AND UP, TERMS $1.25 down and $1.25 per week. No interest. No taxes. These choice building lots overlook Eastlake Park, are high and sightly. Fine view, mountain scenery; 100 cars daily. City water piped to each lot. An ideal spot for people seeking a high elevation.
GOLDEN STATE REALTY CO.,
Sixth and Main sts.
Open Sundays 8:30 to 2:30. x7

FOR SALE—$2450—$2450—$2450—FOR SALE.
Here is absolutely the biggest BARGAIN in a high class 60 foot east front lot, on very high ground IN THE ENTIRE CITY; 150 feet deep and is surrounded by MAGNIFICENT HOMES. No others offered on this side of the street for less than $3000. Only 150 feet from Pico and adjoining beautiful WESTCHESTER PLACE, paved, Arlington Heights. This is a SNAP. See this W. H. ALLEN & SON, 216 Douglas. A2588. x4

FOR SALE—TWO OF THE MOST BEAUTIFUL lots in Los Angeles; high, sightly, beautiful location, lying together, 100x150, Lucile ave., east front, no fog. Can deliver for $1250 each. This is a choice proposition. Don't overlook it.
IDEAL REALTY CO.,
200 Severance Bldg.
Phones—
F1851, Broadway 3237. 6th and Main. x1

FOR SALE—
Big Lots, Low Prices.
Easiest Terms.
$225 to $500; $15 cash, then $7.50 monthly. New houses going up; fine home locality; yellow car service, transfers, etc. If you are looking for location, see me.
GEO. W. MOORE,
Home 10345. Broadway 2468. 322 Pacific Electric Bldg.

FOR SALE—$175 TO $600. TERMS ONE-tenth down and $5 per month; large lots in the highlands between Garvanza and Eagle Rock. This is the highest and most healthful location reached by 5-cent fare; altitude 750 to 900 feet; decomposed granite soil; no adobe, splendid water piped; picturesque location in the foothills. Take yellow Garvanza car on Main street, market Eagle Rock avenue, and go to end of line. CRITES, MYERS & KULLI.

FOR SALE—
$500. HOUSE AND LOT. $500.
72½x300 with small house, near Long Beach car line, $500, with free water. Small payment down. $10 monthly.
EMIL FIRTH,
319 West 4th st., between Broadway and Hill.
"You're safe at Firth's."
Home A8106. Main 2543. x4

FOR SALE — EAST TERMS; HIGHLAND Park, opposite Occidental College, No. 5036 Pasadena ave.; lot 60x185 ft. to alley; 4-room house, barn, etc.; fine for residence, apartments or business, $5500; worth $7500; lots S.W. corner Cambridge and Normandie sts., 50-ft. front, $1500; proposed Pico Heights Park will more than double value. W. H. MURDOCK, owner, 782 E. Adams. Phone B4038. x

FOR SALE—HAVE YOU LOOKED AT those elegant lots on Kingsley Drive and Ardmore, between 1st and 2nd streets, the price is right; easy terms or will build to suit, 10 per cent. down and easy monthly payments, be wise and get you a home before this property advances. Call up SHANNON-SMITH, James S. Green Co., Main 406, A9240. Evenings, East 506. 404 Mason Opera House.

FOR SALE—
OXFORD BLVD. NEAR THIRD ST.
BIG BARGAIN.

Two fine lots, 50x154 each; choice location; $1450 for one, or both for $2900. This is a snap for few days only.
Ask THE BRIGGS CO.,
312 W. Third st.
Columbia Trust Bldg.
Main 537. Home A4423. x

FOR SALE—
RESIDENCE LOTS, NO RESTRICTIONS.
50x160 ft. to 20-ft. alley, within 200 ft. of Stephenson ave., only $450; $15 down and $7.50 monthly. All street improvements and among nice houses.
GEO. W. MOORE,
Broadway 2468. 322 Pacific Electric Bldg. x

FOR SALE—
$1700. WEST ADAMS HEIGHTS. $1700.
East front, 50-foot lot, on Third ave., near 23rd st., elegant location and about $600 below value. A $1000 car stand against the property. Regular commission.
FOLSOM PERKINSON CO., owners, 320 Security Bldg. x4

FOR SALE — A FINE LOT ON SUNSET Place, just west of Hoover, overlooking Wilshire Blvd. and Sunset Park; also 50-foot lot on Cimarron st., north of Washington; choice restricted residence section; reasonable price; will lend money for building if desired.
Phone A2790. WATSON, 322 L. A. Trust Bldg. x1

FOR SALE—
City Lots and Lands.

FOR SALE—
WILSHIRE BARGAINS.
FINE RESIDENCE LOTS.

$1750—NEAR WILSHIRE AND WESTERN, NORTH FRONT.....80x145
$1800—MANHATTAN NEAR FIFTH.....60x150
$1900—GRAMERCY NEAR SIXTH.....60x150
$1975—ST. ANDREW'S NEAR SIXTH..60x150
$2000—W. SEVENTH NEAR WESTERN, HIGHEST ELEVATION.....60x150
$2150—CORNER NEAR ST. ANDREW'S AND WILSHIRE.....60x140
$2275—HARVARD AND FIFTH.....60x150
$2300—HOBART NEAR SIXTH.....60x150
$2375—MANHATTAN NR. WILSHIRE 70x150
$2400—WILSHIRE BLVD., N. FRONT, NEAR WESTERN.....58x150
$2500—ST. ANDREW'S AND WILSHIRE.....70x150
$2950—HARVARD AND SIXTH.....60x150
VICTOR G. KLEINBERGER CO.,
A4539. 302 H. W. HELLMAN BLDG. M. 2699. x4

FOR SALE—
BARGAIN
APARTMENT-HOUSE SITE.
ON VERY HIGH GROUND.
JUST WEST OF FIGUEROA
ON SEVENTH STREET.
FINEST VIEW IN THE CITY.
LET US SHOW YOU THIS
BEAUTIFUL PLACE.
BARGAIN.
OWNER, MAIN 2043; A2043. x4

FOR SALE—
RAMONA ACRES.
RAMONA ACRES.

Every acre a corner, with all city improvements; gas, sidewalks, purest water, healthy elevation and without any exception the choicest suburban property close to Los Angeles. If you want high toned acre lot for a residence secure one of these; price $1000 and up; terms $25 down and $15 monthly; running time of cars 20 minutes; fare 5c; by book, 4c.
Home 10345. GEO. W. MOORE,
Broadway 2468. 322 Pacific Electric Bldg.
Office open Sundays 8:30 to 2:30. x7

FOR SALE—BUY NOW. SOUTHEAST CLOSING OUT TRACT, AT BARGAIN PRICES. FINE BIG LOTS ON CAR LINE, 5-CENT FARE; TRACT BUILT UP; 8 MINUTES FROM CENTER. TAKE WATTS CAR ON MAIN TO 37TH. SEE AGENT ONLY $650 EACH. ALSO THREE NEW FOUR-ROOM CALIFORNIA HOUSES, READY TO MOVE INTO; $900 TO $1200. EASY TERMS.
GUS B. HILL, 147 S. BROADWAY, WITH STRONG & DICKINSON, MAIN 1273, HOME A2722. TRACT OFFICE, SOUTH 1693. x7

FOR SALE— $1200.
OWNER LEAVING CITY.
THIS WEEK ONLY.
All in bearing fruits, on 45th street west of Main, $600 cash, balance easy, 47x135, this is a sacrifice, for quick sale see CALKINS, 555 S. Spring, F2077, after Monday. F. H. EDWARDS CO. x4

FOR SALE—
Have several very fine lots near Western ave., north of Jefferson st., on which we will build to suit on very small cash payment; balance to suit.
CLEVELAND & CLEVELAND,
435 H. W. Hellman.
A3450; Main 5986. x4

FOR SALE—10 LOTS, JUST SOUTH 37TH, near Western ave., at $850 each; worth 50 per cent. more; lot 40x70, corner; good double flats, $800—Lot 30x150, $400—Cheapest lot on Crown Hill, 71½x136; 2 small houses and shop; industrial property; cheap for cash. L. S. M'KINNEY & CO., 241 Douglas Bldg. x4

FOR SALE—I HAVE A BEAUTIFUL LOT near Vermont Square, 50x135; all street improvements in; 3 yellow car lines run within 2 blocks of this lot; I will sacrifice this lot; have got to raise the money; price $725; $100 cash, balance $10 month, 7 per cent. O. P. THOMAS, owner, 709 Grant Bldg. x4

FOR SALE—LOT ON 45TH, NEAR MAIN, 46x130, worth $1500. Another on 46th, between Hoover and Vermont, worth $900. Both lots must be sold without regard to their value. Get our price and you'll buy. ROTHWELL REALTY CO., 206 Delta Bldg. F7311. x4

FOR SALE—A FINE EAST FRONT LOT on Figueroa st., in the south part of the city; beautiful homes all around it; at $9000, $2000 cash, and you build, or $1000 cash and $15 per month. See OWNER, 453 S. Spring st. x6

FOR SALE—FOURTH AVENUE CORNER. 50 by 92 or 134 feet, east front, on the northwest corner of Fourth avenue and Edison, one block south of Jefferson. No reasonable cash offer refused this week. See OWNER, 311 International Bank Bldg. A5443, Bdway. 3922. x4

FOR SALE—A FINE 60-FT. CORNER LOT, with a 6-room California house, worth $2500. Price $1900. Any kind of terms to suit buyer. Located in south part of city, close to Figueroa st. See OWNER, 453 S. Spring. x6

FOR SALE—LOT, WELL LOCATED, FOR cheap house, west; 20 minutes from Broadway; NO RESTRICTIONS; price only $400; $50 cash, $10 monthly; 2 years without interest; adjoining lot held at $800. Address V, box 130, TIMES OFFICE. 4

FOR SALE—EAST FRONT LOT, 40x135, with windmill and tank, a fine well, also a shed; five improved streets; in the fourth west; $300, and make a fine lot you will build; surrounded with homes; this a snap if taken at once. See OWNER, 453 S. Spring st. x6

FOR SALE—IN WEST ADAMS HEIGHTS, corner, 150x142, surrounded by many fine elegant homes in the city. Will sacrifice and make good terms. This is an exceptional buy. DONALD W. WILSON, 312 H. W. Hellman. Phone A2865. x4

FOR SALE—CONTRACT ON LOT 14, BLOCK Q, in Florencita Park tract, also two lots in the Original Sunny Side tract, 61 and 62; will pay you to look the ground. G. CASA-GRANDE, Casa Loma, Apt. 46, Pine and Mason sts., San Francisco. x4

FOR SALE—EAST ADAMS ST. SACRIFICE. Will make heavy cut; quick sale; lot of 40 ft. or 46x145 to alley, on East Adams, between Central and Hooper. Builders, investors and agents are invited to investigate. TELEPHONE A5442. BROADWAY 3922. 4

FOR SALE—TO CLOSE ESTATE. $1150—50x150, beautiful high, sightly lot on Reservoir street, between Mohawk and Waterloo. For home or investment you will find this a snap. J. B. LEISER, 912 International Bank Bldg. A5442, Bdway. 3922. 4

FOR SALE—FRONTING ON GOOD CAR line, MORE than 5 lots, 50x170; adjoining lots sell at $1000 each. Entire piece $4500. No building restrictions. Call for terms. MITCHELL & LEWIS, 401 San Fernando Bldg. 4

FOR SALE—THESE MUST BE SOLD BY Monday, 2 fine large building lots; this will be your chance to make a good investment, or to build among good neighbors; both for $600. Commission given. OWNER, 200 Germain Bldg. 4

FOR SALE—TWO FINE LOTS FOR BUILDER, where values are advancing; will loan money to build with if you prefer; build now when lumber and materials are cheap. Phone A2790. WATSON, 322 L. A. Trust Bldg.

FOR SALE—2 EAST FRONT LOTS; HIGH and sightly; 46x200, and 86x215; fine view of mountains, excellent car service; Highland Park section; cheap for cash or terms. W. L. JACOBS, 620 Grant Bldg. A2983, Main 2831. x4

FOR SALE—
BEAUTIFUL WILSHIRE DISTRICT; HIGH GROUND. East front lot, Oxford boulevard, heart of building activity, 50x194; worth $1750; cut price $1200, net cash. No agents. OWNER, A7470. 4

FOR SALE—
IS THIS CHEAP?
Double front lot, 23d to 24th st., near Vermont, price $2900. Of course, it's cheap! See Mr. Nimmo, with C. WESLEY ROBERTS CO., 217 Citizens' Nat. Bank Bldg. x4

FOR SALE—
$600. Balance terms. Four lots on Long Beach line; water piped. Price about half value.
E. H. COOPER,
444 Broadway. Room 202.

FOR SALE — MONETA AVE. BARGAIN; must sacrifice. 50x135 ft. corner on clean side of Moneta, close in. Must have money; make offer. Call at N.W. COR. MONETA AND VERNON.

FOR SALE—A SNAP; MAKE AN OFFER FOR EITHER THE S.E. OR N.E. CORNER OF 28TH AND 7TH AVENUE, 50x140 TO ALLEY. MUST SELL ONE. TERMS. F1695. 4

FOR SALE

Business Chances

FOR SALE—
Business Property.

FOR SALE—

Big Bargain.

Main street,

near Seventh street.

$20,000 Below Market.

$10,000 Cash.

$50,000 to Suit.

Address Y, box 37, TIMES OFFICE.

FOR SALE—

I SELL THE EARTH.

R. S. BASSETT.

SOME BARGAINS.

FREMONT AVE.—84 ft. frontage, lot ½ vacant. Income $360 per month. Price $9000.

Maid st., 8x136, 2 buildings.....$42,250
Spring st., 12x118, income $515 per mo...60,000
Winston st., 50x165, building.....17,500
Glendale ave., store building.....12500
Glendale, cor., stores, etc., $1800 per year.32,000

Ask about them. We'll tell.
EMIL FITH,
219 West 4th st., between Broadway and Hill.
"You're safe at Fith's."
Home A3168. Main 2542.
x

FOR SALE—
NOW BUILDING $150,000 BIG MARKET.
COR. 9TH AND SAN PEDRO.
NOW IS YOUR OPPORTUNITY.
BIG SNAP.
—$14,000—
NINTH ST. NEAR COR. OF SAN PEDRO.
49x125. COR. OF ALLEY.
Something doing. Don't overlook this.
H. F. ERNST, room 313 Tajo Bldg., corner First and Broadway. 4

FOR SALE—
FINE APARTMENT SITE.
SOUTH SEVENTH STREET.
THE GREAT EAST AND WEST THOROUGHFARE.
100x140.
ONE BLOCK FROM THE PARK; THE FINEST HOTEL OR APARTMENT HOUSE CORNER IN THE CITY.
100x140.
MR. CORNWELL, Sole Agent.
MINES & FARISH,
251 South Hill street.
Both phones. x4

FOR SALE—FLOWER ST. NEAR 7TH.
60x185. —SACRIFICE— 60x185.
Forced to sell. You can buy the property away under its value. The lot is right size and the location could not be improved upon for good apartments; nominal improvements now on ground, bring $100 per month rental.
ROBERT MARSH & CO.,
140 West 5th st., Security Bldg.
x* Phones 16175 and Main 5045.

FOR SALE—S.W. COR. 6TH AND BIXEL streets, 140x180, at $185 per front foot. An apartment hotel here will pay 15 per cent, per annum on a valuation of $3000 per front foot.
BLACK BROS., sole agents, 204-9 H. W. Hellman Bldg. x4

FOR SALE—
BIG BARGAIN.
CLOSE IN.
Newly built, 76-room, 2-story brick apartment-house; 7-year secured lease; rent $427; lot 80x128 to alley; price $65,000; terms. H. F. ERNST, room 313, Tajo Blk., corner First and Broadway. 4

FOR SALE—THE CHEAPEST CLOSE-IN frontage on Olive st. Can be bought at price which will insure handsome profit to purchaser; $17,500 cash will handle.
LEE A. M'CONNELL & CO.,
x* 312 Douglas Bldg.

FOR SALE—OR EXCHANGE—
Apartment houses and lot, close in; West First st.; will consider good rental cottages.
A366, CLEVELAND & CLEVELAND,
Main 3266. 435 H. W. Heilman. x4

FOR SALE—A LARGE CORNER A LITTLE east of MAIN AND NORTH OF NINTH ST., can be purchased just now considerably below value.
G. EDWARDS, 320 W. First. 4

FOR SALE—IMPROVED WASHINGTON-ST. corner, valued $26,000 on quick action, $20,000 cash and $10,000 mortgage. Particulars at 418 MERCHANTS' TRUST BLDG.

FOR SALE—INCOME PROPERTY PAYS 10 per cent. on $9200; for quick sale $7500. Inquire 907 W. 7TH ST. 4

For Sale—Suburban Property.

FOR SALE—
15 ACRES AT $200 PER ACRE.
4 miles from the city, towards San Pedro, on railroad; has ¼ mile frontage to main road, plenty of water and in a few years will sell for five times the price it can now be bought for.
G. C. EDWARDS, 320 W. First. 4

FOR SALE—BY OWNER, 4½ ACRES WELL improved land, walnuts and oranges; full bearing; rhubarb, apples, dewberries; located 11 miles east of Los Angeles, on Whittier ave., soon to be macadamized; half mile from Salt Lake depot. Fine shade trees. Price $900. No agents. D. A. SUGG, Rivera, Cal. x

FOR SALE—SNAP—SNAP—SNAP—
½ acre of good land, with 4-room cottage and barn; 2 street fronts; near Florence and Alameda sts., close to car line. Bargain. Owner must leave the city on account of business. $1500—$200 cash, balance $15 per month, including interest; investigate this at once. F209, F. G. WEIK, 1412 E. Ninth st. x4

FOR SALE—
10 acres, adjoining the city of Monrovia. Land is level and of the best quality; in fact, nothing better out of doors for any purpose. Let us prove to you what we say. Price $2750.
JOSEPH R. LOFTUS CO.,
x 139 W. Sixth st. L.A.R.B. Main or F3518.

FOR SALE—HALF-ACRE AT SUNNYSIDE tract; 50 feet of blocks 76 and 77; 212 feet deep. On Howland's Lane. Price $600. Terms if desired. I believe this is about 2500 less than lowest neighborhood price. Owner, 723 MERCHANTS' EXCHANGE BLDG., San Francisco.

FOR SALE—FOOTHILL, TWO-ACRE SUburban home, near beautiful Santa Monica Mountains; well improved, fine water, rich soil, close to car; 10 cents fare; not a snap, a genuine bargain. ILLINOIS PACIFIC REALTY CO., 442S Gordon ave. 'Phone C1554. x

FOR SALE—HANDSOME LITTLE BUNGAlow and lot 50x150; price $1600 cash; no commission. 22 minutes out on Glendale line; strictly modern, fine place for poultry and garden; more land cheap if desired. A great bargain for cash. L. R. WALTON, Farmers' and Merchants' Bank, Los Angeles. x

FOR SALE—OR EXCHANGE—$3700; HANDsome 1-acre foothill home; ideal location for city limits and 5c car; want good lot; balance cash, clear for clear; from owner. Address OWNER, H. box 282, TIMES BRANCH OFFICE. 4

FOR SALE—OR EXCHANGE — 7-ROOM modern house in San Jose; large lot, 66x144; car line passes in front of place. Want lot, land or house in Pasadena. Address R. C. BIRRON, 1405 N. Lake ave., Pasadena. x

FOR SALE — CIRCUMSTANCES COMPEL me to leave my ranch. I therefore offer 5 acres with good house and other outbuildings, $300 per acre less than its value; $200 cash, balance terms. Address B. NUSSOM, Rivera, Cal. 4

FOR SALE—REDONDO VILLA LOT, 55x150, $300, $5 cash, $5 monthly; no interest. Inquire GEO. H. PECK CO., 302-303 Lankershim Bldg., Los Angeles.

FOR SALE—NORTHWEST CORNER JEFferson and Royal; 80 feet front to alley; unrestricted; $5000; only $2000 cash. Owner, Home 53527.

FOR SALE—10 BEAUMONT LOTS (ABOUT ten acres), three blocks from depot; $250, easy terms. Address Box K, ALTADENA. 4

FOR SALE—1¼ ACRES, NICE LEVEL LAND at Alhambra, with well, tank and windmill; $2000. 6111 EAST FOURTH ST., Los Angeles.

FOR SALE—FIVE ACRES, 4 MILES FROM city limits; plenty water, $1500. Must be sold this week. OWNER, 415 Bumiller Bldg.

FOR SALE — FLORENCE, 1-ACRE LOT, fenced. Abundance of fruit, grapes, etc. Price $250. Half cash, balance terms. Phone NADEAU, South 3578. 4

FOR SALE—CHEAP, 30 ACRES OR PART, Southeast Pasadena; fine residence site, near boulevard and electric. MAIN 6274, A5615. 5

FOR SALE—FINE LOT, BEVERLEY HILL, near W. box 139, TIMES OFFICE. 4

FOR SALE—HALF-ACRE AT SUNNYSIDE tract, 50 feet of blocks 76 and 77; 212 feet deep. On Howland's Lane. Price $600. Terms if desired. I believe this is about 2500 less than lowest neighborhood price. Owner, 723 MERCHANTS' EXCHANGE BLDG., San Francisco.

FOR SALE—FOOTHILL, TWO-ACRE SUburban home, near beautiful Santa Monica Mountains; well improved, fine water, rich soil, close to car; 10 cents fare; not a snap, a genuine bargain. ILLINOIS PACIFIC REALTY CO., 442S Gordon ave. 'Phone C1554. x

FOR SALE—HANDSOME LITTLE BUNGAlow and lot 50x150; price $1600 cash; no commission. 22 minutes out on Glendale line; strictly modern, fine place for poultry and garden; more land cheap if desired. A great bargain for cash. L. R. WALTON, Farmers' and Merchants' Bank, Los Angeles. x

FOR SALE—OR EXCHANGE—$3700; HANDsome 1-acre foothill home; ideal location for city limits and 5c car; want good lot; balance cash, clear for clear; from owner. Address OWNER, H. box 282, TIMES BRANCH OFFICE. 4

FOR SALE—OR EXCHANGE — 7-ROOM modern house in San Jose; large lot, 66x144; car line passes in front of place. Want lot, land or house in Pasadena. Address R. C. BIRRON, 1405 N. Lake ave., Pasadena. x

FOR SALE — CIRCUMSTANCES COMPEL me to leave my ranch. I therefore offer 5 acres with good house and other outbuildings, $300 per acre less than its value; $200 cash, balance terms. Address B. NUSSOM, Rivera, Cal. 4

FOR SALE—REDONDO VILLA LOT, 55x150, $300, $5 cash, $5 monthly; no interest. Inquire GEO. H. PECK CO., 302-303 Lankershim Bldg., Los Angeles.

FOR SALE—NORTHWEST CORNER JEFferson and Royal; 80 feet front to alley; unrestricted; $5000; only $2000 cash. Owner, Home 53527.

FOR SALE—10 BEAUMONT LOTS (ABOUT ten acres), three blocks from depot; $250, easy terms. Address Box K, ALTADENA. 4

FOR SALE—1¼ ACRES, NICE LEVEL LAND at Alhambra, with well, tank and windmill; $2000. 6111 EAST FOURTH ST., Los Angeles.

FOR SALE—FIVE ACRES, 4 MILES FROM city limits; plenty water, $1500. Must be sold this week. OWNER, 415 Bumiller Bldg.

FOR SALE — FLORENCE, 1-ACRE LOT, fenced. Abundance of fruit, grapes, etc. Price $250. Half cash, balance terms. Phone NADEAU, South 3578. 4

FOR SALE—CHEAP, 30 ACRES OR PART, Southeast Pasadena; fine residence site, near boulevard and electric. MAIN 6274, A5615. 5

FOR SALE—FINE LOT, BEVERLEY HILL, near W. box 139, TIMES OFFICE. 4

FOR SALE—
Suburban Property.
FOR SALE—

		$75
		$75
		$75

BUILDING LOTS.
BUILDING LOTS.
BUILDING LOTS.

$75—	$75—	$75.
$75—	$75—	$75.
$75—	$75—	$75.

Lots in the manufacturing town of Hawthorne, only 30 minutes from Sixth and Broadway, on the Redondo electric line.
Water pipe, street graded and oiled, school, church, store, postoffice, and Wells-Fargo Office.
Four factories are now in operation and four more contemplated.
Lots $75 and up; no interest; no taxes. Building material supplied on time payments.

GOLDEN STATE REALTY CO.,
Suite 406, Central Bldg., Sixth and Main. Open Sundays till noon. x4

FOR SALE—
SANDY LOAM SOIL.
FREE WATER.
30 MINUTES BY TROLLEY.
$350 PER ACRE.
$10 DOWN, $10 MONTHLY.
THAT'S
SOMERSET.
Can you beat this combination? Think how easily you can develop an income producing home under these conditions. Somerset is ideal for fruits, vegetables, walnuts, berries and poultry. Only 30 minutes away by trolley. Let us show you how your rent money will buy you an acre. Excursions every hour daily and up to 2 p.m. Sunday. Come in and get one of my free city maps.
EMIL FITH,
219 West 4th st., between Broadway and Hill.
"You're safe at Fith's."
Home A3168. Main 2542.
x*

FOR SALE — A BEAUTIFUL COUNTRY HOME, only 16 miles from Los Angeles in the foothills of Monrovia, with 11 acres of land, mostly oranges. MAGNIFICENT VIEW of VALLEY and MOUNTAINS. ALL KINDS of RARE TREES, SHRUBS, PLANTS and FLOWERS. All kinds of fruits sufficient for home use. Finely built house of ten large rooms. Good stable and outbuildings. Fine reservoir and constantly running inch of pure mountain water, free. IDEAL LOCATION. Improved street, cement walks. This place must be seen to be appreciated. Price $21,000; terms. Inquire of NEWTON P. SKINNER, Pres. All Night and Day Bank, Sixth and Spring sts., Los Angeles. x*

FOR SALE—
RAMONA ACRES.
Just the place you are looking for to build that country home. Every acre a corner. Gas and electricity, cement curb and side walk; streets oiled and graded. Finest of soil, you can grow anything. We have our own pumping plant and pure artesian water is piped to each acre. On the Covina car line, just 20 minutes from Sixth and Main. Come out and look the ground over before buying elsewhere. Take Covina car to Ramona and get off at Garfield ave.
See W. H. SHAW, Owner.
x*

FOR SALE—
RAMONA ACRES.
RAMONA ACRES.
Every acre a corner, with all city improvements; gas, sidewalks, purest water, healthy elevation and without any exception the choicest suburban property close to Los Angeles. If you want high toned acre lot for a residence secure one of these; prices $300 and up; terms $25 down and $15 monthly; running time of cars 20 minutes; fare 5½c by book. See
Home 10926. GEO. W. MOORE,
Broadway 7462. 322 Pacific Electric Bldg.
Office open Sundays 8:30 to 2:30. x*

FOR SALE—
A SNAP BUT.
$9500—ONLY—$9500.
4fx125; house with small income; on Wall st. between Eighth and Ninth sts., near new market.
It is cheap at $300 per foot, but owner wants cash.

J. FRANK BOWEN,
x* SUITE 440 DOUGLAS BLDG.

FOR SALE—
FOR BARGAINS
in Alhambra, Huntington Drive, East Pasadena and other choice locations, see EDWIN G. HART & CO., who make a specialty of these properties.
EDWIN G. HART & CO.,
736 H. W. Hellman Bldg.
A3615, Main 4274. L.A.R.B.

FOR SALE—FOR SUBDIVISION.
2000 ACRES
AT RIALTO.
See my ad under For Sale—Country property.
BOAZ DUNCAN,
x4 607 Wilcox Bldg.

FOR SALE—BY OWNER, HALF ACRE, WITH 4-ROOM BUNGALOW AND BATH, CHICKEN YARDS, WINDMILL AND TANK, FRUIT TREES, GARDEN TRUCK, FLOWERS AND LAWN. $1600; $150 DOWN, $10 MONTHLY; LONG BEACH CAR LINE; ABILA STATION, WALK SOUTH, TWENTY MINUTES FROM 6TH AND MAIN STS. INQUIRE FOR H. P. KENNEDY.

FOR SALE—20 ACRES AT GARDEN GROVE ½ mile of P. E. line, 9 acres eucalyptus, 2 acres navel orange walnuts and fruit trees, different kinds buildings, good well, cement cistern, reservoir, span mules, driving horse, two cows, chickens, farm wagon, 2 buggies, farming tools, 15 tons hay, for next 30 days, $4000. E. COCHRAN, owner, R. D., No. 4, Anaheim, Cal.

FOR SALE—NICE HOME AT PALMS, $1300, $50 down, $10 monthly. A snap. JAMES P. WARD, 4th st., Palms. 4

GLENDALE.

FOR SALE — NINETY ACRES IN FOOTHills near Casa Verdugo, about one half mile from end of Glendale electric. Magnificent slopes, fine view and comparatively frostless. Two everflowing springs rising on land and piped to reservoir. Small house, extensive improvements in progress on adjoining place. Ideal location for fine home. OWNER, 1206 TEMPLE ST. 4

FOR SALE — GLENDALE, ON ACCOUNT my mother left alone and in poor health, I must realize; half million dollars; to realize cash (quick sale,) will take $2850; this is 5-room house; 6 rooms, nicely finished, piped hot and cold water, bath and kitchen enameled; lot 75x300; 20 orange trees, 5 bearing, lot all piped; chicken corral; the cheapest place ever offered in Glendale. 133 LOMITA AVE. x

FOR SALE—
A large, beautiful north front lot, 62x200 ft., one block from car line. Two new houses on adjoining lots. This is a very desirable building site and can be bought on easy terms. Price $800. See Mr. Jansen, with C. WESLEY ROBERTS CO., 217 Citizens' Nat. Bank Bldg. x*

FOR SALE—GLENDALE, $950, TERMS; finest building lot, with cement foundation, cellar; for new house; also 5-room California house in rear, special bargain if taken at once. Owner R.F.D. No. 5, Box 272, Los Angeles. SUNSET, GLENDALE 2288. 4

FOR SALE — FIVE-ROOM BUNGALOW, modern and new; lot 50x150, to 30-foot alley; chicken and horse corral; barn and garage; $1800, $500 cash, balance $25 per mo. J. W. PARKER, 432 Louise st., Glendale. Sunset 551. 4

FOR SALE—2 LOTS, BRAND BLVD., N. Glendale; corner, 115x180; large trees; elegant home site; also ¾ acre lot, near Casa Verdugo, 20-year-old trees. J. R. LOCKWOOD, owner, Tel. S. 8, Glendale 1842. 4

FOR SALE—CORNER LOT, ADAMS AND Orange Grove ave, Glendale; 2¼ blocks from car line; if sold at once will sell for $750. Apply OWNER, 420 Adams st. Glendale, Sunset, Glendale 2481.

FOR SALE—FINE LARGE LOTS ON LOMita ave., cheap, covered with full bearing fruit trees; no agents. Call SUNSET GLENDALE 1892.

FOR SALE—CORNER LOT, ADAMS AND Orange Grove. Apply 420 ADAMS ST., Glendale, Sunset, Glendale 2481. $750. 5

PASADENA.

FOR SALE—GREAT SNAP!
Buy these 30 lots and we give you a good 8-room house and barn FREE. Two lots, extending from one street to another, 280 feet frontage on one street and 245 feet on another. Fine location in Pasadena, near Washington and Lake.
PRICE FOR IMMEDIATE SALE, $3750.
Mortgage of $3000 on seven lots. Want $750 cash.
MOYER & GILBERT, 612 Frost Bldg.
Home 'Phone A8327. Main 5474.
x4

FOR SALE—BEAUTIFULLY LOCATED 10-room house, all modern conveniences; a fine lot and superb mountain view; the price of $15,000 is $7500 under value; this is a home and a money maker. Investigate at
R. H. WIER, 6 Staunton Bldg.
x4

FOR SALE—OR EXCHANGE; WE HAVE Los Angeles property to exchange for Pasadena; also other property investments. PEOPLE'S REALTY CO., Real Estate and Financial Brokers, 324 Chamber of Commerce Bldg., Pasadena, Cal.

FOR SALE—IN PASADENA.
$1200—Beautiful lot on Marengo avenue, not far from mountain; this place for a few days only. E. W. SMITH, with B. O. KENDALL CO., Pasadena.

FOR SALE—PASADENA LOT 75x200, CORner Cedar and Kirkwood, Pasadena, good location for building cottages; this is a bargain for some one. Price $1500. Address owner, H. RUEGER, 232 N. Main st., L. A. x5

FOR SALE—NEW BUNGALOW, 6 ROOMS, furnished, gas, flowers, lawn, chickens; block from cars. $1700. 1000 EMERSON ST. x4

FOR SALE—ON EASY TERMS; $2400, OR rent $12 per month; 6-room house; splendid view. 1848 LUNDY AVE., N. Pasadena. x

Hollywood—

For Sale, Exchange or Rent.

FOR SALE—
HOLLYWOOD.
At $1000 under actual value. New, just completed; one of the most beautiful and finely constructed 5-room, 1½-story bungalows in Hollywood. Situated at No. 848 Prospect ave., on the dustless side of the street and highest lot on this thoroughfare. Lot 50x175 feet to alley. Massive stone front; stone porch, pergola, cement walks front and rear, hardwood floors, 3 toilets, 2 lavatories, kitchen, dressing-room and bathroom all in white enamel; 4 bedrooms, large closets, window shades, beamed ceilings in living and dining-room, built-in bookcases, buffet and china closet, window seats, large pantry, and finely appointed kitchen, exceptionally fine electric light and gas fixtures. Rooms all large, light and beautifully decorated. Solar heater, plastered and screened sleeping verands, laundry tub, screened porch, cement cellar. In fact there is nothing like it in all Hollywood for the money. If you want a home that is beautiful and artistic, with a fine view of the mountains and surrounding country, this is IT. Take Hollywood car, get off at Lemona ave. and look it over. Half cash, balance easy. Telephone and make appointment and I will meet you there and show you the property.
A. W. FILSON, owner,
x4 Sunset Phone Hollywood 2801.

FOR SALE—
"IN BEAUTIFUL HOLLYWOOD."
A modern, artistic bungalow of six large rooms, situated on lot 76x175 feet on Forrest ave., near street cars and schools. The grounds are highly improved with trees, flowers of all kinds and fountain in back yard. The view of Los Angeles and surrounding country is magnificent, the ocean being visible on a clear day. This is a place that must be seen to be appreciated. Built in a modern, it has all conveniences expected in a down to date place. Laundry tubs, furnace, porcelain bath, instantaneous heater, two toilets, etc.; in fact, NOTHING IS LACKING TO MAKE IT COMPLETE. The owner, a non-resident, has instructed us to sell. A mortgage of $3500 at 7 per cent., expires in 2¼ years.

WHAT IS THE EQUITY WORTH?
REMEMBER, HOLLYWOOD VALUES ARE INCREASING.
INVESTIGATE THIS OPPORTUNITY.
MEYER & JOHNSON,
x4 312 Security Bldg.

FOR SALE—
HOLLYWOOD.
At $1000 under actual value. A charming home in the most desirable residence section of Hollywood, north of Prospect Avenue near the foothills. Strictly modern, beautiful and spacious sleeping veranda, hardwood floors, very attractive grounds. Lot 100x185, fine tennis court, fruit trees, bearing fruit trees, oranges, lemons, peaches, apricots, bananas, grapes, grapefruit, walnuts, figs and loquats. Large and splendid variety of choice roses, flowers and shrubbery. In fact it is absolutely perfect in all its appointments. Must be seen to be appreciated. Clear title, no incumbrance; in fact it is absolutely perfect in all its appointments. Must be seen to be appreciated. Clear title, no incumbrance; half cash, balance to suit. Call or address,
A. W. FILSON, owner,
220 North Magnolia avenue, Hollywood.
x4 Sunset Phone Hollywood 2801.

FOR SALE—$4750, $1000 CASH, NEAR GARfield Place, beautiful high location; 22 minutes from Broadway, 12 minutes when tunnel is completed; new bungalow, 7 large rooms; unusually attractive colonial design and elegant finish and side veranda; hardwood and polished floors throughout, cork linoleum in kitchen and bath; massive stone and brick mantel in corner of living-room; swell-front buffet across entire end of dining-room; plate-glass and bay windows; 2 large bedrooms; bath, hall and unusually complete built-in set kitchen, all finished in white enamel; very large breakfast-room, may be used as fourth bedroom; 2 laundry tubs on screened porch; cement cellar; lot 50x182; full-bearing lemon trees. Exceptional value. PITTSBURG REAL ESTATE CO., 211-17 Laughlin Bldg. x4

FOR SALE— HOLLYWOOD.
$3000—Beautiful home situated on one of the choicest residence streets in Hollywood, east front lot, 50x190, fine lawn, shrubs of all kinds; new house completed one year ago, and all modern. Owner will consider good Hollywood lot or lots to $1000. Cash $2200, balance deferred; for further particulars call on
CITIZENS INVESTMENT COMPANY,
A7181. Successors to Crissey & Cartwright,
328 Bradbury Bldg. x4

FOR SALE—
"BOLLYWOOD."
We will furnish the lot or you may furnish any lot in beautiful Hollywood or vicinity, and we will build to suit. Why pay rent? We provide the lumber and material at first cost. Only a small cash payment and rest like rent. See us.
THE PIONEER LUMBER CO.,
Home 57222. 224 W. Prospect ave. Sunset Hollywood 221.
x*

FOR SALE—
A PRETTY HOME.
Nearly new, strictly modern 8-room house; handsome grounds; fine view; north of Prospect ave., in choice section of Hollywood; large lot, 60x180; want good city lot, or beach cottage up to $2000, mortgage $2500 and cash, $2500; price $6000. Phone
OWNER, 430 S. Broadway. Room 909. Phone F1520. x4

FOR SALE—OR EXCHANGE—MY 4-ACRE home place in best part of Hollywood; frostless foothills, close to car; house, barns, large oil, orchard, gum grove; everything for snug little home in select neighborhood; $8000, clear; half cash, balance mortgage, or may take part in clear improved property. THOMAS HUSSEY, 504 N. Highland ave., Hollywood. 4

FOR SALE—JUST FINISHED, ATTRACTIVE 5-room bungalow, 445 S. Wilcox; large lot, 50x140; east front; cement walk, stone porch and chimneys; complete plumbing, including laundry tray, water heater, etc.; convenient to churches, school and cars, $2850, on payments. O. H. PARKS, 400 Selma ave. Phone Hollywood 2763. x4

FOR SALE — STRICTLY MODERN 8-ROOM house; beautiful home, grand view mountains and valley; corner lot, 100x175 to alley; paved streets, 12-foot walks, with wide park; easily worth $9750, price $7500; part cash. 6745 BUTTERWORTH. 614 Security. 'Phone F3505.

FOR SALE—
Strictly modern 9-room house, West Hollywood; fine lawn, flowers and trees; price only $4900; terms. See owner at 124 W. NINTH ST. Tel. F7253.

FOR SALE — FINEST HOME BUILDING site in Hollywood, 200x240 feet. Mountain to ocean view; building restrictions; northeast corner Finley and Belmont ave., East Hollywood. Phones Main 9224, Home 10124. Los Angeles.

FOR SALE—
Fine east front lot, Garfield Place, Hollywood, will build to suit on this lot for small cash payment. CLEVELAND & CLEVELAND, 435 H. W. Hellman Bldg. A3460, Main 4268. x4

FOR SALE—EAST HOLLYWOOD LOT 50x 135, street improved, sightly location; price $625; terms cash. Address 729 CENTRAL BLDG.

FOR SALE—UP-TO-DATE 7-ROOM BUNGAlow, 833 CARLTON WAY, Hollywood. 4

ONEONTA PARK.

FOR SALE— ONEONTA PARK.
Here is a bargain; have been holding my lot at $1500, same as adjoining property, but for quick sale, will take $1250; this is a fine, large lot, only 200 feet off Huntington Drive. Apply 310 P. E. Bldg. N. M. MURRAY. x4

FOR SALE— ONEONTA PARK.
I have some exceptionally good lots at $770, where the adjoining property is selling for $1000 or more. This is the first time these lots have been advertised. Gas, electricity, easy terms. 310 P. E. Bldg. N. M. MURRAY. x4

FOR SALE—I HAVE 3 CHOICE LOTS JUST off Huntington Drive, for $1100 each; buyers will make a great mistake by not investigating this property. 310 P. E. Bldg. N. M. MURRAY. x4

SAN GABRIEL.

FOR SALE—
$300 PER ACRE.
10 acres.
Choice mountain slit, perfectly level water-bearing land near Arcadia, on fine boulevard.
300 acres finest of famous Baldwin Ranch, 12 miles out.
$400 PER ACRE.
10 acres.
At Arcadia, with fine water supply. Small house and barn.
$450 PER ACRE.
20 Acres.
All in alfalfa, set with 4-year-old walnuts. Abundant water supply.
Each of the above are below surrounding values from 50 to 100 per cent.
FORBES REALTY CO.,
401-403 Laughlin Bldg. x4

FOR SALE—ALL KINDS OF RANCHES, large and small acreage and good improvements; also exchange for city. If you want a ranch in the beautiful San Gabriel Valley, I can suit you; 34 ranches sold in lately. See JOHN REIFER. Take Covina car to San Gabriel Blvd., 2 blocks south. 4

ALTADENA.

FOR SALE—ALTADENA COUNTRY HOME, about 2 acres, 7-room house, bath veranda, cellar, chicken houses, corrals, barn; bearing fruit trees, 16 varieties, water, stock. Price $6000, terms. W. T. LORY, last house west of Lincoln ave., in Ventura st. R.F.D. 129A. Home phone 3502. x4

GARVANZA.

FOR SALE—GARVANZA SNAP; $1800; THIS will go soon; best lot on New York st., 50x200, and nicely furnished 4-room California bungalow; fruit, flowers, gas, street work; might trade for lot to $1000, and cash difference. 246 NEW YORK ST. 4

MONROVIA.

FOR SALE—MONROVIA FOOTHILL PLACE. Large lot, small bungalow, modern conveniences, cheap for cash. OWNER, 603 E. Orange ave., box 488.

For Sale—Suburban Property.

SOUTH PASADENA.

FOR SALE—
ONEONTA PARK.
WE HAVE SOME VERY CHOICE HOMES IN THIS SECTION AT A BARGAIN.
One 2-room bungalow, new, modern in every respect, with beautiful grounds; very easy terms. Price $4000. Don't pay rent. See this.
One beautiful, 2-room, two-story home; beautiful grounds; with five oaks; will take lot as part payment on this. Price $6750. A snap.

FOR SALE—OR EXCHANGE—
Here is what you have been looking for. A fine large two-story home consisting of 9 large rooms. This was built for a home; modern in every respect, including furnace, lawn, shrubbery; entire lot is covered with fine fruit trees. Note the size of this lot, 130x175. If sold at once, we can sell this for $12,000. You or any one else never saw such a bargain. Will take unimproved property as part payment. Read this over.

See us in regards to those fine lots at Oneonta Park. Prices $1000 up to $1250.

SPECIAL NOTICE.
TO OUR FRIENDS AND PATRONS—WE WISH TO NOTIFY YOU THAT OUR BUSINESS HAS INCREASED SO RAPIDLY THAT IT DEMANDS LARGER QUARTERS, AND IN THE FUTURE YOU WILL FIND US LOCATED AT SUITE 402 SAME BUILDING (CENTRAL BUILDING,) AND WILL BE GLAD TO WELCOME YOU ANY TIME.
YOURS,
N-A-T-I-O-N-A-L
INVESTMENT CO.,
402 CENTRAL BLDG., 6TH AND MAIN STS. x4

FOR SALE—
$2750—Modern bungalow, 5 rooms and bath; 2 blocks from car line in Alhambra; terms.
$750—Lot 42x150, 2 blocks Short Line; snap.
$3000—8 rooms and bath, 2 blocks from both car lines; bargain for large family of small means.
$3000—New, 6-room, modern bungalow, lot 50x160.
$800—Elegant lot, close in; street work done; snap.
$8000—Modern house, 9 rooms, 4 blocks from Colorado and Fair Oaks, Pasadena; this is a real bargain.
F. K. GROVES & SON,
Corner Mission and Fair Oaks,
South Pasadena, Cal.
Main 836. Home 39794.
x4

FOR SALE—MODERN 1½-STORY, 7-ROOM house, right up-to-date in every detail, 2 toilets, cellar, house never occupied, beautiful electric fixtures, large lot, three blocks from long or short line, best street car service about Los Angeles, 25 minutes, fare 7 cents. Price $3000. One-half cash, balance easy terms. Some good houses to let, furnished or unfurnished.
Some good ranch propositions for sale or exchange.
S. M. PACKER & CO.,
Corner Fair Oaks and Mission sts.,
South Pasadena.
24

FOR SALE—IN SOUTH PASADENA, I AM going East, and will sacrifice my five-roomed bungalow, furnished or unfurnished; garage, trees and flowers, all ready to hang your hat up. This is in beautiful South Pasadena, one block from cars. Price, only $3000 unfurnished; $4000 furnished. Give me $100 and move in. Here is your chance. I leave at once. Call at 402 CENTRAL BLDG., 6th and Main, Los Angeles. x4

FOR SALE—$4500; NEW 6-ROOM BUNGAlow, Rollins st., between Fair Oaks and Fremont; lot 60x170. This is a pretty bungalow and everything is up to date. Better see it if you are looking for a nice home. Broad street with owner. JOSEPH P. RHODES, 336 Bellevue Drive, Pasadena. Home Phone 1631. 4

FOR SALE—BY ONG & HIBBARD, MISsion and Fair Oaks, one of the most attractive bungalow homes in South Pasadena; beautiful large living-room, 16x42; very nicely located near the Short Line; owner must sell; price $2800, very easy terms if desired. x4

FOR SALE—I HAVE HAD 8 YEARS IN South Pasadena and can give you some especial bargains in all classes of real estate. Call or 'phone T. J. FREEMAN, Fair Oaks and Mission, with S. M. PARKER & CO. Main 423. x4

FOR SALE — PRETTIEST 4-ROOM COTtage in South Pasadena; 2 bedrooms not less than 12x12½; hardwood floors, handsome bulfet, fireplace; lot 50x170. $3500; sell on terms. 1019 MONTROSE AVE. 4

FOR SALE—THREE ACRES OF LAND AT Dolgeville, on S. P. Railroad, with a switch on the property. An excellent factory site and suitable for subdivision. See E. N. WARR, 709 Fay Bldg.

FOR SALE—A BEAUTIFUL LOT, 54x300 ft., improved with lawn, walks, neat fence, abundance of water, price, $600; a small, two-room house, all $1575, terms. See FREEMAN, Fair Oaks and Mission. x4

ALHAMBRA.

FOR SALE—FOR PURE WATER, GOOD air, fine scenery, health, city government, clean streets, low taxes, fine schools and churches; Alhambra leads the country—no other city in this county can equal this combination. 15 acres. Heirs of noted Abel Stevens estate authorize us to sell the place where family resided, about 30 years. This is most magnificent estate. Rare trees, shrubs, and flowers, have been gathered from all parts of the country. A single tree on this estate is worth $1000, other trees from $100 to $500. Fine orange grove; fine landscape; mountain scenery and views; snow-capped mountains in sight year 'round, 10 miles to mountains, 14 miles to ocean, from which a fine breeze comes every day by 2 p.m. No written description could do this estate justice. Come and let us show it to you. Price $30,000, worth $50,000.
Another 12 acres near-by, income last year $6000. Owner old, feeble and alone, wants to sell. Price quick sale $23,000, worth $30,000.
A beautiful villa, 2 acres; large two-story house, garage, barn, caretaker's house. Fruit, flowers, rich and rare. House richly furnished. Owner, wife and son wish to go abroad and would sell for $21,000, easy terms. Come and see it. Fronts two beautiful aves.
Another 3 acres, faces three fine streets. Fine drives, walks; all kinds rare trees, flowers, shrubs. Price $16,000; near car, schools.
Another 2 acres. A fairy bower of beauty and richness. Mountain and valley scenery. Cannot adequately describe it. $15,000.
18 acres, beautiful, thrifty orange grove, East Side; $10,000. Owner got hurt, cannot work and wants to leave.
One of L. A.'s best architects has built himself a modern palace, will sell his present residence, Moorish architecture; price $11,000.
A plucky little widow, educating three children, will sell her home on a fine street; beautiful shade and fruit trees, California house, for $1000 cash. It is worth $1500 or more.
A giddy young fellow has 4 lots, price $1000 for all four. All above property is well situated near cars; some of it will double in value inside a year. Can be no mistake in buying now. See our ad column for twenty more properties. Great bargains offered by us. Come and see us at 25 W. Main, Alhambra.
A. A. ROSS & CO. x4

FOR SALE—
Acre, actually can get living from. Finest sandy loam, 3 blocks from electric, 9 miles east of city, covered with berries, garden truck, new 4-room house, bath, toilet, $1950, $350 cash, $15 monthly.
Also 6 or 12 acres garden land, half mile San Gabriel electric; water to land; $250 per acre; easy terms; big bargain! nothing within 3 miles under $500.
Also three-fourths mile from electric, one acre fine garden soil, $700; 2 acres, $1350; 3 acres, $1800; 4-inch water main. Inquire at 403 STIMSON BLDG., Los Angeles, or 408 W. MAIN ST., Alhambra. 4

FOR SALE—
6-room modern cottage, east-front lot, near center; one of the best locations in Alhambra. This can be sold for $3500, and if you are looking for a home, you cannot duplicate this, as party must sell. See us for this and other bargains in all classes of realty.
BUTTERBAUGH MYREN & CO.,
639 Central Bldg.
Alhambra office, 2 W. Main. Phones, Main 701, Black 71. x4

TO LET—FLATS.
V. BUCHTER.
Furnished or unfurnished, 2 rooms and bath; everything new and modern; gas, electricity; hot and cold water, roof garden, view of orange groves and mountains. Call at 602 E. Main street, Alhambra. Phone Main 1842. 4

FOR SALE—MODERN, FURNISHED, 1½-story, 7-room residence; only one block car and high school; oranges, walnuts, chicken corral. Price $4000, terms. MIDDLETON, 221 S. Fifth street. 4

SIERRA MADRE.

FOR SALE — IN BEAUTIFUL SIERRA Madre, only one block from electric car line. Five-room finely finished cottage, modern throughout; must be seen to be appreciated. Price $2900, and one four-room new cottage just finished as above for $1800; lots 50x238 each; owner will consider $5,000, worth $5,500, at right price as part payment, balance cash. Also one five-room house for $1800; half cash, balance on time; lot 152x295; planted full of fruit and vegetables; water stock goes with the place. For something good in quality and cheap in price see these at once. Call or address E. E. WOODS, Sierra Madre, directly back of Public Library.

FOR SALE — NICELY LOCATED LOTS, close to mountains, and only two blocks from car line, 100x153 feet, facing east and west, and 80x150 facing south, covered with orange trees; on two principal streets; 1200 feet elevation, commanding picturesque view of San Gabriel Valley; street work included. MACLINTOCK, room 200, Jeffries Bldg., 117 W. Winston st., Los Angeles.

FOR SALE—52x235, SOUTH FRONT, CLOSE to car, fruit, shade, and 5 room furnished cottage, good view, plenty of water, fine soil, price $1900, on easy terms. A. S. MEAD, Sierra Madre.

For Sale—Suburban

Real Estate Miners

FOR SALE—
Country Property.

FOR SALE—
$1,000,000—A million dollars—$1,000,000 of the cream of Alhambra and other California property for sale.
We have a client, young unmarried man, who wants "to see the world" (who can blame him) and wants some money, and is going to get it and get it quick, and authorizes us to offer for sale "Honey Spring" ranch; this ranch adjoins the the noted 10,000-acre Spreckels, noted sugar king's place, and consists of 360 acres, 300 under cultivation, and fenced in with about 5 miles of fence; 200 in wheat, barley, alfalfa and other crops; 2 acres in flowers, 10 acres oak grove, 200 strands Italian bees, 1 mule team, 3 horse teams, 10 cows, and heifers, some hogs, 150 chickens, large farm wagon, 2 spring wagons, large lot farm implements, reapers, mowing machines, threshers, cultivators, plows, etc.; everything necessary to run such a ranch; a blacksmith shop, complete outfit, tools and stock; a carpenter shop, complete outfit; plumbing shop, ditto; a dam of stone and cement 18 feet high, 70 to 80 ft. long; no better common land in Cal'nia, soil a decomposed granite. In fact, all kinds of fruit, large barn, hold 40 tons of hay, 12 to 20 horses, 1 5-room house, 2 bungalows, 1 bunk-house, all completely furnished, including piano, large geared windmill, steel tower, 32 feet high, set on cement foundation; bath-house, toilet, lavatory. Plenty of spring water, without cost, to irrigate the property. Fine oak grove, with park seats, swings, awnings, hammocks, etc. About 4000 feet of 2-inch pipe carries water to houses, barns, sheds for cattle. There are hundreds of other things of use and convenience not mentioned here that cost thousands. All this is offered for $40,000. It is worth $100,000, but to raise money quickly will sell for $40,000. $15,000 left on mortgage, 4 to 6 years, at 6 per cent.; $10,000 cash; for balance would take R.R. bonds or income-bearing Los Angeles real estate. Who will take this property by July 15? See our ad. for other fine property, Alhambra column.
D. A. ROSS & CO., 25 W. Main, Alhambra. 24

FOR SALE—
IN SAN FERNANDO VALLEY.
The home of the apricot, peach and the plum, where you can raise all of the above and many other crops without irrigation. You should take a trip through this valley now and behold the wonderful growth and prosperity is making. We offer this week only a few of the many good things we have listed.
15 acres, $5500—Peach and apricot orchard, situated in the beautiful San Fernando valley, less than 12 miles from Los Angeles, fronting on San Fernando avenue, one of the choicest locations in the valley. Trees 12 years old. This property can be subdivided to good advantage if desired; $2500 cash, balance on or before 5 years, at 7 per cent.
20 acres, $10,000—Fruit ranch, situated in the San Fernando Valley, on the banks of the Los Angeles River, 20 acres in 14-year bearing trees, mostly peaches. Ten acres of river bottom land, very rich and good for alfalfa or eucalyptus. There is no better soil in the valley. Nothing adjoining that is in trees can be bought for less than $500 per acre. These trees are heavily loaded with fruit and purchaser will get owner's share of crop if taken soon. The place paid 15 per cent. last year on the above valuation, and should do better this year. $4000 cash, balance to suit.
40 acres, $6000— Fine tree land, situated in the San Fernando Valley, 20 acres now in vines, balance in barley; every foot under cultivation; adjoining lands are held at from $500 to $600 per acre. We can deliver this if taken at $150, one-half cash, balance easy; the income will pay a big interest.
CITIZENS' INVESTMENT CO.,
Successors to Criswell & Cartwright,
A7181. 326-7-8 Bradbury Bldg. x4

FOR SALE—
PROFIT IN GRAPES.
GET SOME OF THEM.
BUY ACREAGE OR MORE AT
ETIWANDA VINEYARDS.
$2.50 per acre. $2.50 per acre cash.
What's more you can have a developed vineyard in a few years without leaving your present occupation. Our plan is unusual. We cultivate and care for your vineyard free of charge for three years, until it comes into good bearing, with a full stand of vines guaranteed. Lots, land, abundant water, paved streets, in the famous San Gabriel Valley, Southern California's best grape district; $500 to $750 per acre, and only $2.50 per acre cash and $2.50 per acre monthly. You'll get a producing vineyard at a low price, so easily that you'll scarcely miss the money. Five acres will support a family, and get the whole story—it's a remarkable chance. Excursions daily.
EMIL FRITH,
219 W. 4th st., bet. Hope and Hill.
"You're safe at Frith's."
Home A8164. Main 3642. x*

FOR SALE—$24,000.
For 160 acres of orange, vineyard and peach land, 142 acres planted as follows—
67 acres Muscat grapes.
45 acres Sultana grapes.
5 acres table grapes.
14 acres table peaches.
11 acres olives.
160 acres barley land, with about 2000 raisin trays. Horses, wagon and implements. House and barn. Water piped from a living spring on the land to the buildings.
This land is only 7 miles from Upland and adjoins the prosperous orange growing colony of Etiwanda.
We are sole agents for this tract and are authorized to offer the whole tract for $40 per acre on the most liberal terms; 1-3 cash, balance in 3 years, in equal payments at 7 per cent. interest.
See W. P. M'INTOSH, with
EDWARD D. SILENT & CO.,
408-410 South Hill.
Est. 1887. Member L. A. Realty Board. x4

FOR SALE—
ROBERT MARSH & CO.'S BARGAINS.
ALFALFA—ORANGES—WALNUTS.
CHINO—44 Acres, and Improvements—$225.
Part new alfalfa; 16-H.P. pumping plant, 800 feet pipe, modern 7-room house, barn, windmill, tank, blacksmith shop, incubator-house, implements; a place like A1 eastern farm. You get land, alfalfa and improvements for one car load of $25 per acre. Part cash, consider some trade.
Other Alfalfa and Dairy Ranches
40 Acres and Upward.
Good Walnut Crops for 1909.
EL MONTE—13½ acres, modern improvements, 12-year-trees, large crop. $14,000. Easy terms.

FOR SALE—

BARGAINS IN RANCH PROPERTY.
40 acres, 3 miles S.W. of Covina, 1¼ miles from electric car line; all in walnut trees, planted 4 years; crop between trees, 150 inches water piped to land; choice sediment loam soil; nothing better in the San Gabriel Valley.
Price only $15,000; terms arranged.
$5,500—16 acres, 3¼ miles S.W. of Covina, on good road, 1¼ miles from car line; nice California bungalow; barn, domestic water; fine crop of potatoes; all kinds of young fruit trees, walnuts, etc. This is a snap; terms.
A1911. SERVICE BROS.,
Broadway 4719. 302 Frost Bldg. x4

FOR SALE—
480 acres of fine land, less than two miles southeast of Corcoran. Splendid soil, artesian water; suitable for oranges or alfalfa. If acted on this week can be sold for $30 per acre on easy terms. Property can be subdivided and resold for $40 an acre, but owner compelled to go East. This is splendid bargain.

FOR SALE.
800 acres of choice orange land in fruitless section, 7 miles east of Delano; property is one-half mile from railroad station. Has good well already developed and is proven orange land. Nothing cheaper in the State of this quality. Will sell for $60 per acre; the income will pay a big interest.
CITIZENS' INVESTMENT CO.,
Successors to Criswell & Cartwright,
A7181. 326-7-8 Bradbury Bldg. x4

FOR SALE—
PROFIT IN GRAPES.
GET SOME OF THEM.
BUY ACREAGE OR MORE AT
ETIWANDA VINEYARDS.
$2.50 per acre. $2.50 per acre cash.
What's more you can have a developed vineyard in a few years without leaving your present occupation. Our plan is unusual. We cultivate and care for your vineyard free of charge for three years, until it comes into good bearing, with a full stand of vines guaranteed. Lots, land, abundant water, paved streets, in the famous San Gabriel Valley, Southern California's best grape district; $500 to $750 per acre, and only $2.50 per acre cash and $2.50 per acre monthly. You'll get a producing vineyard at a low price, so easily that you'll scarcely miss the money. Five acres will support a family, and get the whole story—it's a remarkable chance. Excursions daily.
EMIL FRITH,
219 W. 4th st., bet. Hope and Hill.
"You're safe at Frith's."
Home A8164. Main 3642. x*

FOR SALE—$24,000.
For 160 acres of orange, vineyard and peach land, 142 acres planted as follows—
67 acres Muscat grapes.
45 acres Sultana grapes.
5 acres table grapes.
14 acres table peaches.
11 acres olives.
160 acres barley land, with about 2000 raisin trays. Horses, wagon and implements. House and barn. Water piped from a living spring on the land to the buildings.
This land is only 7 miles from Upland and adjoins the prosperous orange growing colony of Etiwanda.
We are sole agents for this tract and are authorized to offer the whole tract for $40 per acre on the most liberal terms; 1-3 cash, balance in 3 years, in equal payments at 7 per cent. interest.
See W. P. M'INTOSH, with
EDWARD D. SILENT & CO.,
408-410 South Hill.
Est. 1887. Member L. A. Realty Board. x4

FOR SALE—
ROBERT MARSH & CO.'S BARGAINS.
ALFALFA—ORANGES—WALNUTS.
CHINO—44 Acres, and Improvements—$225.
Part new alfalfa; 16-H.P. pumping plant, 800 feet pipe, modern 7-room house, barn, windmill, tank, blacksmith shop, incubator-house, implements; a place like A1 eastern farm. You get land, alfalfa and improvements for one car load of $25 per acre. Part cash, consider some trade.
Other Alfalfa and Dairy Ranches
40 Acres and Upward.
Good Walnut Crops for 1909.
EL MONTE—13½ acres, modern improvements, 12-year-trees, large crop. $14,000. Easy terms.

FOR SALE—

FOR SALE—IF YOU WANT A DESIRABLE location for a pleasant, profitable and healthy country home, where you can grow SUCCESSFULLY all kinds of fruit, including oranges and lemons, vegetables, grain and alfalfa, a location noted for good health and good water, where the land is smooth and level as a floor, with no objectionable features in the soil, let us show you over our new settlement near Delano, Tulare county. We will sell you 20, 40 or more acres as fine land as any country can produce, with or without water. Price and terms reasonable. We make a trip once a week or oftener if necessary. J. H. KIGGENS, owner, 635 Delta Bldg. 'Phone F5745. x4

FOR SALE—
OLIVE RANCH.
The beautiful property known as "OLIVE HILL RANCH" situated 12 miles from Ocean side on San Luis Rey River, consisting of about 260 acres of Olive trees, 20 years old, in splendid condition, 200 acres fine grain land and about 125 acres uncultivated, all suitable for eucalyptus, ranch houses, barns and complete outfit. This property can be bought at a great bargain. Address H. N. GRAY, Secretary, 610 Wells-Fargo & Co.'s Bldg., 2nd and Mission sts., San Francisco, Cal. Will sell or exchange for city property. Good water supply can be developed at small expense.

FOR SALE—
"Come to Exeter," the rival of the famous Lindsay district.
Exeter has elegant orange groves, vineyards, alfalfa and dairy ranches. Gravity water, besides easy pumping systems. Electric cars, eight daily passenger trains, good schools and churches, good land 15% cheaper in Exeter than any other district in the State. For orange groves, or farm lands, see my list under Country Property for Sale. Also Orange and Lemon Groves for Sale. I will be at 610 Delta Bldg. this city, until July 15.
CHAS. M. KIGGENS,
F5745. Valley office, Exeter, Cal. x4

FOR SALE—15 ACRES PEACHES NEAR Toluca, paying 15 per cent. on $350 per acre; fine corner; no waste and perfectly level; owner recently refused $6000 cash for it; $7000.
Ten acres near Clearwater, 4-room house, shed, flowing well, some fruit, $2500; terms.
14 acres near Clearwater, unimproved, fenced, $1400, terms. G. E. DELAVAN, 627 Bryson Blk. A3134. x4

FOR SALE—
Country Property.

FOR SALE—
LOOK THIS OVER.
SEE WHAT WE HAVE TO OFFER TODAY IN SAN JOAQUIN VALLEY LANDS.

160 acres good level land; no hardpan; no alkali; fine for alfalfa, general farming or deciduous fruits; plenty of water at 16 to 20 feet; close to R.R. station; cheap at $40 per acre.

5000 acres, all good grazing land; part farm land; plenty of water and feed for stock. Price only $6 per acre. Owner will accept good income property in part payment.

1000 acres fine orange land, Porterville district; no better land in this State. Plenty of water. Price $80 to $150 per acre in subdivision; easy terms.

IF YOU ARE LOOKING FOR LAND FOR ANY PURPOSE IN NORTHERN OR SOUTHERN CALIFORNIA
SEE
THE KIGGENS LAND CO.,
212 Mercantile Place,
Los Angeles, Cal. x4

FOR SALE—
FARM LAND AT FARM PRICES.
In the famous Exeter-Lindsay district of Tulare county. Nothing better at any price. I can suit you in orange land, alfalfa land or dairy ranches.
Orange land—10, 20, 40 or 80 acres of choice orange land, 1¾ miles out; loam soil, water at 15 feet; price $100 to $125 per acre and to parties who will improve will accept 1-5 cash and the balance 2, 3, 4, 5 years.
Orange—foothill slope; one fine tract of 120 acres, 3½ miles out; water at 30 feet; price $85 per acre; easy terms (LINDSAY.)
Orange—640 acres fine orange land, 2½ miles from railroad; price $70 per acre.
General—Farm, fruit or alfalfa land, 2½ miles from town; water at 12 feet; this is a fine 320 acres; price $65 per acre.
Alfalfa ranches from 40 acres up to 640, all prices. Come to Exeter, the best diversified district in California.
Groves—For orange groves, see my list, under "Orange Groves for Sale." Best in the paper.
M. KIGGENS, 610 Delta Bldg.,
Home F5745. or Exeter, Cal. x4

FOR SALE—

HOMESEEKERS,
ATTENTION.
FREE—INFORMATION—FREE.

We can furnish you authentic literature and information about the best ranch sections of California. We have facilities for putting you in touch with land and private organizations whose business it is to provide information to homeseekers. All parts of the State, or this coast. Call or write us and we will give personal attention to your requests.

SUNSET MAGAZINE HOMESEEKERS' BUREAU OF INFORMATION,
City ticket office, Southern Pacific,
SIXTH AND SPRING STS., LOS ANGELES, CAL. x4

FOR SALE—

WANT A RANCH?
Let us start you right, with a complete equipment, new house, barn, stock and tools, all new. Small cash payment, good locality, where you can pay out from your labor and products.
We will require references and will assist the right people to make good.
M. E. MILLER CO.,
701-2-3 Merchants Trust Bldg. x4

FOR SALE—
$2500 ONE OF OUR BARGAINS.
10 acres nicely located on main county road; splendid surroundings; close to town, school; good soil; improved with 5-room house; barn, well and tank.
THIS IS FINE FOR ORANGES AND IN A FROST-LESS BELT.
This fine corner is worth more money and will advance 50 per cent. in the next six months. Just let us know you the place and you will agree with us that it is an UNUSUAL BARGAIN; terms if wanted.
PIONEER LAND CO.
502 Union Trust Bldg.
Fourth & Spring.
Main 4357 F1890 x 4

FOR SALE—CHEAP LANDS IN MEXICO.
10 ACRES $100.
40 ACRES $400.
160 ACRES $1000.
1000 ACRES $10,000.
On very easy terms of 10 per cent. discount for cash. This land planted to oranges, lemons, pineapples, bananas, or coffee, will make you a fortune. Soil is first-class. MAIN REALTY CO., 305-6 Severance Bldg., 7th and Main sts. F3193, Main 127. x4

FOR SALE—5 ACRES, IMPROVED RANCH, at Clearwater, Cal.; 4-room plastered house, flowing well and windmill; all under cultivation, all over place, plenty of shade trees, large variety of expensive fruit, 4 fine milk cows, large barn, good horse and harness, 1 buggy and 2 farm wagons, farm supplies of all kinds; over $100 worth of hay on hand at the present time; everything well kept up, and in first-class condition. The owners, man and wife, are too old to handle the place and the above ranch can be had for only $4000 cash and only $1000 down. For further information, 1225 N. EL MOLINO AVE., Pasadena. x4

FOR SALE—ESCONDIDO. FOUR FINE BUYS. 14.79 acres, 11 acres oranges, lemons; some deciduous trees, berries, nursery stock for balance of land; 2-story house; $10,000; terms.
22 1-2 acres; 11 acres oranges, lemons 7 to 12 years old; 8 acres vineyard; 3 1-2 acres barn and alfalfa; 7-room house, packing-house; trays, boxes; $12,000, terms.
10 acres oranges, lemons, 10 years old; $4500, terms.
21 acres; 10 acres 15-year oranges; 5 acres grain land; 3 acres eucalyptus; 5-room house; $14,000, terms.
LEWIS & DAVIS, 321 S. Spring St. x4

FOR SALE—
A MIDSUMMER BARGAIN in 20-acre tract in Orange county, close to transportation. Rich, mellow, sandy soil, now growing fine crop vegetables. Suitable for any kind of fruit and unsurpassed for walnuts. $200 PER ACRE, INCLUDING ONE-HALF INTEREST IN NEW PUMPING PLANT. Let us show you that this is the best bargain in the country, and much below the present market values. Come quick or you can't get it for the price now asked.
COOK & BOSCHE,
x4 509 Central Bldg., Sixth and Main sts.

FOR SALE—WALNUT RANCH.
A beautiful piece of property consisting of 25 acres of walnut trees from 8 to 15 years old, situated ¼ mile from Garden Grove on Los Angeles Electric Railroad (one hour from Los Angeles) good well and windmill. Splendid location for home. Can be bought very cheap. Address H. N. GRAY, Secretary, 610 Wells-Fargo & Co.'s Bldg., 2nd and Mission sts., San Francisco, Cal. Will sell or exchange city property.

FOR SALE—WALNUT RANCH, 40 ACRES walnuts, 2 acres of apples, and 2 acres of oranges; 8-room house, large barn, windmill and tank, farming tools and 44 shares water stock; in Los Angeles county and close to electric line and railroad; price $42,000. Will accept as part payment city property to the value of $15,000. This must be sold within the next week to close an estate.
GOLDEN STATE REALTY CO.,
406 Central Bldg.
'Phones—Main 84; F5884. x4

FOR SALE—
We have from 5000 to 8000 acres of the best eucalyptus land in the State of California, located in San Luis Obispo County, where splendid growth is obtained without irrigation, and which boasts of the finest trees in the State. If you are in the market for this kind of land you cannot afford to overlook this. Prices and terms on application.
C. M. WOOSTER COMPANY, 222 W. 2nd st. x(

FOR SALE—ONLY $2000 CASH BUYS AN 80-acre relinquishment of rich bottom land, 90 miles from Los Angeles. A large new house, pumping plant, blacksmith shop, chicken house, farming tools, a horse, 70 chickens, and 30 acres of kaffir corn about 2 acres of vegetables on shares, and enough asparagus to set out 3 acres next spring. Inquire of OWNER, 447 Victor street, Los Angeles. Take Temple car. 4

FOR SALE — MEXICO; FINE TIMBER proposition, mills, etc.; stumpage.
Cattle ranch and agricultural; government will give subsidy if water properly developed. Artesian belt, 750,000 acres.
Many others. From owners direct.
ANNA L. BRIGGS,
421 H. W. Hellman. x4

FOR SALE—80 ACRES AND 320 ACRES, IN Imperial Valley, with water stock and well improved; teams, implements and live stock growing on place, goes in; must be sold; half cash, balance long time; reasonable interest. OWNER, 708 Fay Bldg. x4

FOR SALE—TULARE CO. LAND, IMPROVED and unimproved; some bargains; a good homestead relinquishment; 1½ miles from town on S. P. R. R.; a good eucalyptus or alfalfa proposition. Address X, box 25, TIMES OFFICE. 4

FOR SALE—
Country Property.

FOR SALE—LAND IN LARGE OR SMALL tracts at $17.50 per acre. The land adjoining has been colonized and is now under cultivation and selling for $40 per acre. For reference read the following report from the Bureau of Soils, U. S. Department of Agriculture:—
After having examined your lands west of Mendota, I have ascertained the following facts:—
Your soil is a shale loam derived from the decomposed materials in the Coast Range from the west. It is of uniform texture to a determined depth of fifty feet and to an unknown depth beyond. The soil is very rich, especially so in lime which not only makes it a lasting and permanent alfalfa soil, but by the action of lime it is well flocculated, causing it to be friable and free, thus easily cultivated.
It follows for the above reasons that percolation and damage are excellent and hence the soil should never become sour or waterlogged.
This land is very uniformly level, requiring but small cost and preparation to fit it for irrigation, and will make excellent alfalfa and grain lands, and, so far as the soil is concerned, should make good vine and tree lands. (Signed) W. W. MACKIE.
See WAYBRIGHT-BUTLER CO., 325-9 Security Bldg. Bdwy. 2462. F5817. 4

FOR SALE—

COWS.
There is money in cows.
Do you want some of it?
We will start you right with a complete equipment, new home, land, water, stock, tools, and furnish the market.
We want men with some knowledge, a thousand dollars and an ability to work, who are looking for an opportunity.
We will help you make good.
Apply in person if possible Tuesday or by letter this week.
M. E. MILLER CO.,
701-2-3 Merchants Trust Bldg. x4

FOR SALE— PRICE $9000.
CLOSE-IN,
NORTH OF GLENDALE.
Ten acres of fine land; decomposed granite soil, with plenty of water. Land lies well and is especially adapted to choice fruits, berries and vegetables. Five acres cleared and five undeared. The adjoining 10 acres has just sold for $5000. Will exchange for residence property in southwest similar value.
HOLMES-WALTON CO.,
504-6 GRANT BLDG., 4TH & BROADWAY. x4

FOR SALE—LAND AT LE GRAND.
BEST and CHEAPEST general farming lands in the San Joaquin Valley.
PLENTY OF CHEAP WATER.
Vineyard, fruit, alfalfa and vegetable lands; large or small tracts, $16 to $50 per acre. We are just opening up these lands for settlement, and these are GROUND-FLOOR PRICES. 50,000 ACRES OF THE CHOICEST HOLDINGS IN THE STATE. For something ESPECIALLY GOOD in way of INVESTMENT, do not fail to investigate and you'll SURELY BUY
LAND AT LE GRAND.
DICKENSON & HUNTSMAN,
LE GRAND, CAL., or MODESTO LAND CO.,
406 Byrne Bldg.,
x4 LOS ANGELES, CAL.

FOR SALE—
EUCALYTUS LAND, SAN JOAQUIN VALLEY. 4000 ACRES. Fine level land, close to railroad, with prior right to water from river, with canal running through land. Prefer some one to join in improving this.
8000 ACRES VERY FINE, INDEED. With splendid river water right, very choice for alfalfa, fruit or other trees.
WILL MAKE BARGAIN PRICE.
2000 ACRES, HALF INTEREST VERY FINE Eucalyptus proposition, Southern California.
AT $25 PER ACRE.
A1694. W. F. THORNE, 610 Grant Bldg. x4

FOR SALE—

DAIRYMEN.
Do you want to handle a larger proposition? If you have the necessary knowledge and a start on a herd and lack capital to grow, take it up with us; we can assist you.
M. E. MILLER CO.,
701-2-3 Merchants Trust Bldg. x4

FOR SALE—
$15,000. One of the finest 34-acre ranches in Anaheim. Corners on 2 of the main roads. $9000 in new improvements, including a fine 35 h.p. electric pumping plant, pumping 125 inches of water. 2 houses, 1 new bungalow, 16 acres in alfalfa, the finest you ever saw. Large family orchard and orange land. Excellent soil. Price includes furniture, wagons, horses, plows, harrow, etc., etc. If you mean business and want a fine place call at once, as owner has other property which requires his attention.
BEACON LUMBER CO.,
406 Severance Bldg.,
6th and Main. x4

FOR SALE—
$25 PER ACRE. $25 PER ACRE.
ALFALFA AND FRUIT LAND.
This land is situated near Fresno, a city of 30,000 inhabitants, a growing railroad station on the land; $7000 school just completed; soil is rich sandy loam, and will produce ten tons of alfalfa per acre; abundance of pure water; Fresno county produced more than $30,000,000 last year. Price $25 to $50 per acre. Excursions every Tuesday, fare $11 round trip.
KUNS-WALL REALTY CO.,
210 Mercantile Place. Bdwy. 4835. x4

FOR SALE—1200 ACRES OF LEVEL LAND, plenty of water, easy to irrigate, well located, good for alfalfa and eucalyptus, and is a bargain at $30 per acre. C. H. GUTHRIE, 211 Mercantile Place. 1060. 4

FOR SALE—
Country Property.

FOR SALE—
1450 acres of fine land, well watered, by many never-failing springs, and plenty of water for irrigating can be had by sinking wells. 300 acres of this land is as fine citrus fruit land as can be found in California, absolutely frostless, deep, decomposed granite soil; 400 acres is rolling and small canyons, and is ideal for eucalyptus, 10 acres now set out, some of the trees 5 years old, are 70 ft. high and 10 inches in diameter, never irrigated. This is now being used as a grain and bee ranch and is producing $10,000 per annum net, and could be made to double that with very little expense.
This tract is ripe for subdivision and would yield the promoter 500 per cent. profit. It is high and slightly, and is near Colton, San Bernardino and Redlands. Price $41,500. Very liberal terms. A commission to agents.
M. O. HORT, owner,
x4 Colton, Cal.

FOR SALE—
ACREAGE—BUTTE COUNTY.
1920 ACRES.
FOR SUBDIVISION.
PARTICULARS,
H. S. YOUNG,
ROOM 716, 14 MONTGOMERY ST.,
x* SAN FRANCISCO.

FOR SALE—OWN A
TEXAS FRUIT FARM.
ONLY $10 DOWN AND $10 A MONTH UNTIL PAID FOR. NO TAXES. NO INTEREST. NO PAYMENTS WHEN SICK.
We are selling small acreage tracts in the large fertile Val Verde district, the garden spot of Texas—the coming grape section of the country. Our terms are so liberal any one can buy. Here is a chance to own your own home fith a sure and steady income, or make a profitable investment. 10 acres of our land under cultivation should net you from $1000 to $1600 a year. Farms within 2½ miles of our land now worth over $1000 an acre. Same soil. Living conditions ideal. Fine homes, schools and churches. Best water in the world. Climate superior to California. Our land within 2 miles of Del Rio, pop. 10,000, on main U. S. Pac. R.R. Many people moving here now.
Write us at once for our maps, prices, terms and new beautiful illustrated catalogue.
SECURITY LAND CO.,
4 130 Garfield ave., Del Rio, Tex.

FOR SALE—A 50-ACRE WALNUT, BEAN, vegetable and berry ranch in Ventura county. Sixteen acres in 3-year-old walnuts; the whole place in lima beans this year. Three artesian wells furnishing forty miner's inches of water. Every foot of the land can be tilled and irrigated. The price of $250 per acre takes this year's crop, estimated at $200.
FOR SALE—Packinghouses in Ventura county are doubling their capacity every year and the profits in lemons is the reason. I have a splendid proposition involving an investment of $50,000 that I would like to present to parties who appreciate an opportunity to develop a property that will yield large return. Over 300 acres of land, and an abundance of water.
SEND FOR LISTS OF VENTURA AND SANTA BARBARA COUNTY RANCH PROPERTIES.
FRANK M. SELOVER, Real Estate,
Santa Barbara, Cal. x4

FOR SALE—
$2500 POSITIVELY A SNAP.
10 acres of the finest VALENCIA ORANGE SOIL IN CALIFORNIA, located on the fine corner just out of the city limits of the busiest little town of over 4500, and only 45-minute run from Los Angeles. Must be sold to close out estate. SET THIS OUT TO ORANGES AND TAKE CARE OF IT FOR A FEW YEARS AND IT WILL TAKE CARE OF YOU THE REST OF YOUR LIFE.
The soil is a superior sandy loam; nothing better; this is a wonderful opportunity for some one; see the place and you will appreciate what a snap it is; only $1500 down, balance 5 years at 7 per cent.
PIONEER LAND CO.
502 Union Trust Bldg.
Fourth & Spring.
Main 4357. F1890 x4

FOR SALE—AND EXCHANGE—140 ACRES, 40 acres soft-shell walnuts, 40 acres apricots, 20 acres peppers, 7-acre patch of extra sweet potatoes; 25 acres hay; 40-h.p. electric pump; 125 inches water; best watered land in the country; 2 houses, barn, horses and tools to run the ranch; all for the whole $24,000. Will accept a good house and lot, clear, in Los Angeles or Pasadena up to $10,000; $10,000 in cash; balance 10 or 15 years. Any party can buy this ranch at $80,000, incorporate the well and pumping plant, divide the ranch into 5 and 10-acre ranches, and easily double their money. This is surely land values, as this is an abundance of water, and most of the land is first-class for oranges; a widow lady who owns the land is in a position to handle it, and will sell as above.
S. M. CRADDICK REALTY CO., Orange, Cal. x4

FOR SALE—
ALFALFA GROWERS—DAIRYMEN.
70 ACRES ALFALFA.
You need not look further when you have seen 70 acres of alfalfa 30 inches high, yield ing $400 per cutting (loose.) This is a DAIRY ranch with 12-inch well, 75 inches water, 15-H.P. engine and pump, 24 head milk cows, hay and feed barn, 4 acres of ground piped with vitrified and steel pipes as well as 1400 feet surface pipe for irrigation. Also 20 acres more in alfalfa and walnuts. Further details on application. No exchanges. Price, $450 per acre, including improvements and stock. Half cash.
ROBERT MARSH & CO.,
Country Lands Dept.,
x4 140 W. Fifth St., City.

FOR SALE— PRICE $9000.
CLOSE-IN,
NORTH OF GLENDALE.
Ten acres of fine land; decomposed granite soil, with plenty of water. Land lies well and is especially adapted to choice fruits, berries and vegetables. Five acres cleared and five undeared. The adjoining 10 acres has just sold for $5000. Will exchange for residence property in southwest similar value.
HOLMES-WALTON CO.,
504-6 GRANT BLDG., 4TH & BROADWAY. x4

FOR SALE—LAND AT LE GRAND.
BEST and CHEAPEST general farming lands in the San Joaquin Valley.
PLENTY OF CHEAP WATER.
Vineyard, fruit, alfalfa and vegetable lands; large or small tracts, $16 to $50 per acre. We are just opening up these lands for settlement, and these are GROUND-FLOOR PRICES. 50,000 ACRES OF THE CHOICEST HOLDINGS IN THE STATE. For something ESPECIALLY GOOD in way of INVESTMENT, do not fail to investigate and you'll SURELY BUY
LAND AT LE GRAND.
DICKENSON & HUNTSMAN,
LE GRAND, CAL., or MODESTO LAND CO.,
406 Byrne Bldg.,
x4 LOS ANGELES, CAL.

FOR SALE—
EUCALYTUS LAND, SAN JOAQUIN VALLEY. 4000 ACRES. Fine level land, close to railroad, with prior right to water from river, with canal running through land. Prefer some one to join in improving this.
8000 ACRES VERY FINE, INDEED. With splendid river water right, very choice for alfalfa, fruit or other trees.
WILL MAKE BARGAIN PRICE.
2000 ACRES, HALF INTEREST VERY FINE Eucalyptus proposition, Southern California.
AT $25 PER ACRE.
A1694. W. F. THORNE, 610 Grant Bldg. x4

FOR SALE—
DAIRYMEN.
Do you want to handle a larger proposition? If you have the necessary knowledge and a start on a herd and lack capital to grow, take it up with us; we can assist you.
M. E. MILLER CO.,
701-2-3 Merchants Trust Bldg. x4

FOR SALE—
$15,000. One of the finest 34-acre ranches in Anaheim. Corners on 2 of the main roads. $9000 in new improvements, including a fine 35 h.p. electric pumping plant, pumping 125 inches of water. 2 houses, 1 new bungalow, 16 acres in alfalfa, the finest you ever saw. Large family orchard and orange land. Excellent soil. Price includes furniture, wagons, horses, plows, harrow, etc., etc. If you mean business and want a fine place call at once, as owner has other property which requires his attention.
BEACON LUMBER CO.,
406 Severance Bldg.,
6th and Main. x4

FOR SALE—
$25 PER ACRE. $25 PER ACRE.
ALFALFA AND FRUIT LAND.
This land is situated near Fresno, a city of 30,000 inhabitants, a growing railroad station on the land; $7000 school just completed; soil is rich sandy loam, and will produce ten tons of alfalfa per acre; abundance of pure water; Fresno county produced more than $30,000,000 last year. Price $25 to $50 per acre. Excursions every Tuesday, fare $11 round trip.
KUNS-WALL REALTY CO.,
210 Mercantile Place. Bdwy. 4835. x4

FOR SALE—1200 ACRES OF LEVEL LAND, plenty of water, easy to irrigate, well located, good for alfalfa and eucalyptus, and is a bargain at $30 per acre. C. H. GUTHRIE, 211 Mercantile Place. 1060. 4

FOR SALE—
Country Property.
MEXICO.

FOR SALE—STATE OF SINALOA—A 1125-acre tract of fine and cocoanut land between Culiacan and Mazatlan, about a mile from the Southern Pacific Railway, with a 3-mile frontage on one of the prettiest sandy beaches to be found anywhere. Price $4000 cash. For full particulars write EGBERT ADAMS, Upland, Cal. 4

FOR SALE—HERMOSILLO PROPERTY.
Largest and most productive orange grove in Pacific Coast Mexico. Also, one of largest and most attractive residences in Hermosillo. For general information and photographs address ALBACEA DE R. RUIZ, Hermosillo, Sonora, Mex. 9

FOR SALE—$1250, IN SINALOA, ABOUT 2½ miles from R.R.; surrounded by good towns; 400 acres good potato and corn land; abundance water within a short distance from San Lorenzo River. Improved with good, large house. Address Y, box 56, TIMES OFFICE. 4

FOR SALE—RANCH IN MEXICO, 7500 acres, near R.R.; some agricultural land, running water; fenced; 80 cents an acre. DR. ALVAREZ, 211 W. First st. 'Phone Broadway 2245. 5

IMPERIAL VALLEY—
IMPERIAL.

FOR SALE—80 ACRES LAND 6 MILES East of Brawley in high state of cultivation. Fenced and cross-fenced, hog tight, 25 acres in alfalfa, rest in barley. For particulars, address, L. C., 1538 E. 22nd, Los Angeles, Cal. 4

FOR SALE—RELINQUISHMENT, 80 ACRES level land; 2 acres has been leveled; pipe line along side; 3 miles from Imperial; this is a snap; take $1000 for it. Inquire of OWNER, ALD, 516 Byrne Bldg., Third and Broadway. x4

FOR SALE—OR EXCHANGE—160 AND 320 acre desert filings on the railroad, Imperial Valley. Special price this week. Also want party to do work on land. RAPHAEL, 508 Citizens National Bank Bldg. 4

FOR SALE—OR EXCHANGE—A SNAP; 160 acres, under ditch; mellow soil, near Brawley. Address H, box 291, TIMES BRANCH OFFICE. 4

FOR SALE—OR EXCHANGE FOR LOS ANgeles property, 80 acres finest land in Imperial Valley, near Brawley. Inquire OLIVER & HAINES, 106 S. Spring. 4

FOR SALE AND EXCHANGE—IMPERIAL lands from $40 up, good terms. C. E. WALTERS, 940 Elm ave., Long Beach. x4

COACHELLA VALLEY—
(North Imperial.)

WE NOW HAVE SOME SPECIAL BARgains in Coachella Valley, both improved and unimproved. Farmers are making good money in this valley this year. Cantaloupes and grapes are being shipped at this time. Alfalfa is also a big winner.
We have Coachella Valley land to assume for either city or country property. Now is the time to pick up bargains. See us this week.
VAN VLEET INVESTMENT CO.,
112 Security Bldg. x4

PORTERVILLE.

THREE A-1 SUBDIVISION PROPOSITIONS.
No. 1—2400 acres foothill orange land, $35 per acre. Orange groves near by.
No. 2—1000 acres, perfect orange land; no waste, ditch with water from river, 4 miles from Porterville. The cream of the foothills. A picture. Price right.
No. 3—1400 acres, perfect alfalfa land; ditch water. Owner must sell to raise money.
HERE YOU ARE—$800 down, ranch will do the rest. 34 acres, perfect alfalfa land, 20 in alfalfa. Main ditch, with 100 cubic feet of water, $3400.
ORANGE LAND near Ducor: 160 acres at $32.50 per acre. Owner must raise $1500. Thus the price, worth $45 per acre.
FOR EXCHANGE—or sale. Want Los Angeles or Pasadena residence, 40 acres perfect alfalfa land, ditch water; $5000; clear.
FOR EXCHANGE—40 acres, 30 in alfalfa; ditch water, buildings, 15 cows, 7 yearlings, 6 sows, 20 shoats, 6 calves, 3 horses, household furniture, farm implements, $16,000 cash or trade.
MERRILL & FOGG, 310 Central Bldg. 6th and Main. F5702, Broadway 1539. x4

POMONA.

FOR EXCHANGE—110 ACRES FINE ORange, Lemon, Walnut, Alfalfa or Vegetable land. The finest subdivision in the Pomona Valley, the Pacific Electric R. R. from Covina to Pomona runs through the center of this tract, all water bearing land, sloping to the south, 30 acres perfectly level, 80 acres rolling foothills, fine views, and beautiful resident property, fine orange ranches adjoining this property for which they ask $3000 per acre, and will take $1000 per acre for this. Will take good income property in Los Angeles, Pasadena or Long Beach to $25,000, and can run through a period of 10 years at 6 per cent. This property will make some one rich. THE A. J. WILLIAMS REALTY CO., Pomona, 226 S. Main x4

FOR SALE—WHY NOT JOIN THE BEST colony, Chino Valley, 300 acres alfalfa lands, 200 inches artesian water under pipe line; price $275 per acre and up; 1-10 cash, balance any old time; owner wants an interest; crop of potatoes this fall; will ½ pay for land. F. W. WOODS. x4

SAN JOAQUIN VALLEY.

FOR SALE—3000 ACRES GOOD ALFALFA, fruit of eucalyptus land in Kern county; surface water at 10 feet; flowing artesian wells at 200 feet. For further particulars address Y, box 50, TIMES OFFICE. 4

FOR SALE—
Poultry Ranches.

FOR SALE—
BURBANK.
SPLENDID POULTRY RANCH.
PRICE $5000.
Capacity 2000 chickens, 40-ft. brooder-house, fitted for fire or fireless brooders, cement incubator cellar, windmill;

Renters & Miners

HOTELS—ROOMING-HOUSES
For Sale, Exchange or Wanted.

FOR SALE—BARGAINS.
IF YOU WANT TO BUY A ROOMING, APARTMENT OR TRANSIENT HOUSE, see us; we can suit you in any size house you want, easy terms.

$145—10 rooms, furnished, near 5th. Rent $35.
$125—4 rooms, near 8th and Grand. Rent $17.
$135—7 rooms, W. 8th st., good. Rent $27.
$225—$25 cash, 7 rooms. Good bargain.
$290—$100 cash, 9 rooms, S. Broadway.
$300—$100 cash, 9 rooms, near 10th and Broadway.
$180—$100 cash, 13 rooms, near P.O.
$500—$200 cash, 24 rooms, brick building. Rent $60.
$400—$100 cash, 24 rooms, brick building. Angeles.
$400—13 rooms, TRANSIENT, S. Spring.
$400—12 rooms, TRANSIENT, Broadway.

$700 buys this rooming house of 16 rooms near 8th and Grand; rooms all on one floor; very good furniture. Rent $50.

$1500—$650 cash. Located on corner, 23-room rooming house near 7th and Grand ave.; the furniture and carpets are in good condition, rooms all on one floor. Splendid proposition, easy to manage. Rent $100 per month.

$1350, $400 cash, will buy this best located downtown rooming house, permanent and transient, well furnished; all outside rooms. Rent $5 per room, good lease. $1400 cash, bal. small bills. Close in on S. Olive, near 8th; a splendid furnished rooming house of 24 rooms, single and housekeeping; good storehouse; the rooms are all rented and paying good income; reasonable rent, lease 3½ years. For a good house see this.

$350—$150 cash. A good close-in rooming house of 10 rooms, near 7th and Broadway; the furniture and carpets are good. Good reason for selling; good proposition for experienced party. To buy, sell or exchange your house, see FOX and Wilson, with H. L. Miller & Co., 414 W. 7th. Main 4707, P7123. x4

FOR SALE—
HOME—COUNTRY HOTEL, 40 ROOMS, OLD ESTABLISHED HOUSE WITH EXCELLENT BUSINESS PROSPECTS. TOWN ABOUT 10,000 POPULATION; THE EQUIPMENT CAN BE HAD ON EASY TERMS, AND A FAVORABLE LEASE MADE FOR TERM OF YEARS.

LEASE AND EQUIPMENT OF ONE OF THE BEST APARTMENT-HOUSES IN THE CITY IS OFFERED FOR EXCHANGE, EITHER FOR CITY PROPERTY OR GOOD RANCH; THE HOUSE IS WELL ESTABLISHED AND FURNISHING HIGH CLASS, AND ON INVESTIGATION WILL SHOW GOOD RETURNS ON THE INVESTMENT. THIS IS A VERY ATTRACTIVE LEASE AND LOCATION THE BEST; EXCHANGE AT A LOW CASH VALUE.

UNFURNISHED—71 ROOMS IN THE HEART OF THE DOWNTOWN SECTION, MODERN IN EVERY WAY, ELEVATOR, STEAM HEAT AND COLD WATER, ETC. GROUND FLOOR OFFICE. TEN YEARS LEASE AT AN ATTRACTIVE RENTAL. WE HAVE GOOD ROOMS AT THE SAME PRICE IF YOU WISH; ALSO BAR AND CAFE IN CONNECTION IF YOU LIKE. MAKE AN EXCELLENT P. P. SECURITY PROPOSITION. GET THE PARTICULARS.

F. J. NICHOLSON & CO.
HOTEL BROKERS,
x4 130 Byrne Bldg., 3rd & Broadway.

FOR SALE—COME TO
HOTEL HEADQUARTERS.
A GREAT BUY—Beautifully furnished 75-room H.P. hotel, corner location, close in; 20 baths, large parlor and halls; rent $6 room; pays will handle. Price $6500.

EXCHANGE.
6-room apartment house, close in; rent $200 month; 6-year lease; a live one; price $4500; equity $1000, will accept $2000 property, and $1000 cash.

UNFURNISHED HOTEL TO LET—
95 rooms on Broadway, private baths, tiled entrance; elevator, hot and cold water; long lease to desirable tenant; ask for terms.
NEW HOUSES FOR LEASE UNFURNISHED.
11 rooms, W. Sixth st., long lease, $150 mo.
13-room apt. house, close in, $5.50 room.
35 rooms, 10th and Olive, 3 years, $5.50 room.
41 rooms, Fifth st., near in, $4.50 room.
Beautiful modern apartment house of 126 rooms to be built on W. Seventh st., on the Westlake district; the finest ever constructed in city, to right tenants long lease, reasonable terms.

E. W. CABON & CO.,
Associated Hotel Brokers,
x4 427-433 Grant Bldg.

FOR SALE—HOTELS, APARTMENTS AND ROOMING-HOUSES. ALL BARGAINS.
9-room house, with bath, $600, only.....$250
9-room, good, sunny location, all light, worth $2000.....$1000
Apartment-house, modern $1500
Apartment-house, 20 rooms, modern.....$2000
9-room; cottages, lot 60x150, close in.....$2500
9 rooms, transient; lots, payments.....$650
9 rooms, money maker, speculation.....$1200
9 rooms, new; clears $420.....$1,600
9 rooms on Broadway, exchange.....$2000
9 rooms, new; clears $480.....$1,600
Apartment-house, 18 rooms, modern.....$1200
Flat, 9 rooms and bath, modern.....$1200
9 rooms, 60 feet lot; terms; easy; fine.....$1500
Exchange—27 rooms, for cottage or lot.....$1500
9-room house, lot 50x130, new furniture.....$1200
9-room apartment-house, close in.....$2500
9 rooms, large yard, clears $100.....$1,000
9 rooms, new, just finished, payments.....$600
9 rooms, modern, go-to-date.....$1000
9 rooms, one floor, fine, very good.....$1000
60 other bargains, all sizes and prices.
To sell, to buy, or exchange, go to Decker. I have all the bargains that are for sale.
C. C. DECKER, 417½ S. Broadway. Main 7707, P7123. 4

FOR SALE—
A. JEROME TOY & CO.,
ESTABLISHED HOTEL BROKERS.
60-room high-class apartment-house offered at sacrifice, long lease at 45 per room; steam heat, lobby, parlors, etc.; best location; only the best offers in the city.
9-room hotel, strictly modern, heart of the city; steam heat, lobby, etc.; long lease at $5 per room; $2500 will handle.
Hope st. north of Ninth, on level ground, 10 to 150-room apartment-house or hotel on mortgage basis; also 76 rooms, Grand ave., $5 per room.
601-4 CHAMBER OF COMMERCE BLDG. x1

FOR SALE—OR EXCHANGE—
UNUSUAL OPPORTUNITY FOR RIGHT HOTEL MAN
Three-story hotel in heart of active industrial section, 74 rooms to rent, beside parlors, dining-room and kitchen, storerooms, etc. Hot and cold running water in almost all rooms. Electric lights throughout. Competent hotel man who will furnish both rooms and board can have a big fall of the cards and make splendid profits. Investigate this. It is a great opportunity. $25,000 on reasonable terms, or will take part or all exchange income property.
E. L. HOPPER & SON,
402 Laughlin Bldg.

FOR SALE—
10-room COUNTRY HOTEL, 40 ROOMS, OLD ESTABLISHED HOUSE WITH EXCELLENT BUSINESS PROSPECTS. TOWN ABOUT 10,000 POPULATION; THE EQUIPMENT CAN BE HAD ON EASY TERMS, AND A FAVORABLE LEASE MADE FOR TERM OF YEARS.

LEASE AND EQUIPMENT OF ONE OF THE BEST APARTMENT-HOUSES IN THE CITY IS OFFERED FOR EXCHANGE, EITHER FOR CITY PROPERTY OR GOOD RANCH; THE HOUSE IS WELL ESTABLISHED AND FURNISHING HIGH CLASS, AND ON INVESTIGATION WILL SHOW GOOD RETURNS ON THE INVESTMENT. THIS IS A VERY ATTRACTIVE LEASE AND LOCATION THE BEST; EXCHANGE AT A LOW CASH VALUE.

UNFURNISHED—71 ROOMS IN THE HEART OF THE DOWNTOWN SECTION, MODERN IN EVERY WAY, ELEVATOR, STEAM HEAT AND COLD WATER, ETC. GROUND FLOOR OFFICE. TEN YEARS LEASE AT AN ATTRACTIVE RENTAL. WE HAVE GOOD ROOMS AT THE SAME PRICE IF YOU WISH; ALSO BAR AND CAFE IN CONNECTION IF YOU LIKE. MAKE AN EXCELLENT P. P. SECURITY PROPOSITION. GET THE PARTICULARS.

F. J. NICHOLSON & CO.
HOTEL BROKERS,
x4 130 Byrne Bldg., 3rd & Broadway.

FOR SALE—COME TO
HOTEL HEADQUARTERS.
A GREAT BUY—Beautifully furnished 75-room H.P. hotel, corner location, close in; 20 baths, large parlor and halls; rent $6 room; pays will handle. Price $6500.

EXCHANGE.
6-room apartment house, close in; rent $200 month; 6-year lease; a live one; price $4500; equity $1000, will accept $2000 property, and $1000 cash.

UNFURNISHED HOTEL TO LET—
95 rooms on Broadway, private baths, tiled entrance; elevator, hot and cold water; long lease to desirable tenant; ask for terms.
NEW HOUSES FOR LEASE UNFURNISHED.
11 rooms, W. Sixth st., long lease, $150 mo.
13-room apt. house, close in, $5.50 room.
35 rooms, 10th and Olive, 3 years, $5.50 room.
41 rooms, Fifth st., near in, $4.50 room.
Beautiful modern apartment house of 126 rooms to be built on W. Seventh st., on the Westlake district; the finest ever constructed in city, to right tenants long lease, reasonable terms.

E. W. CABON & CO.,
Associated Hotel Brokers,
x4 427-433 Grant Bldg.

FOR SALE—HOTELS, APARTMENTS AND ROOMING-HOUSES. ALL BARGAINS.
9-room house, with bath, $600, only.....$250
9-room, good, sunny location, all light, worth $2000.....$1000
9 rooms, good money maker, only.....$650
Apartment-house, modern $1500
Apartment-house, 20 rooms, modern.....$2000
9-room; cottages, lot 60x150, close in.....$2500
9 rooms, transient; lots, payments.....$650
9 rooms, money maker, speculation.....$1200
9 rooms, new; clears $480.....$1,600
9 rooms on Broadway, exchange.....$2000
9 rooms, new; clears $420.....$1,600
Apartment-house, 18 rooms, modern.....$1200
Flat, 9 rooms and bath, modern.....$1200
9-room, 60 feet lot; terms; easy; fine.....$1500
Exchange—27 rooms, for cottage or lot.....$1500
9-room house, lot 50x130, new furniture.....$1200
9-room apartment-house, close in.....$2500
9 rooms, large yard, clears $100.....$1,000
9 rooms, new, just finished, payments.....$600
9 rooms, modern, go-to-date.....$1000
9 rooms, one floor, fine, very good.....$1000
60 other bargains, all sizes and prices.
To sell, to buy, or exchange, go to Decker. I have all the bargains that are for sale.
C. C. DECKER, 417½ S. Broadway. Main 7707, P7123. 4

FOR SALE—
A. JEROME TOY & CO.,
ESTABLISHED HOTEL BROKERS.
60-room high-class apartment-house offered at sacrifice, long lease at 45 per room; steam heat, lobby, parlors, etc.; best location; only the best offers in the city.
9-room hotel, strictly modern, heart of the city; steam heat, lobby, etc.; long lease at $5 per room; $2500 will handle.
Hope st. north of Ninth, on level ground, 10 to 150-room apartment-house or hotel on mortgage basis; also 76 rooms, Grand ave., $5 per room.
601-4 CHAMBER OF COMMERCE BLDG. x1

FOR SALE—OR EXCHANGE—
UNUSUAL OPPORTUNITY FOR RIGHT HOTEL MAN
Three-story hotel in heart of active industrial section, 74 rooms to rent, beside parlors, dining-room and kitchen, storerooms, etc. Hot and cold running water in almost all rooms. Electric lights throughout. Competent hotel man who will furnish both rooms and board can have a big fall of the cards and make splendid profits. Investigate this. It is a great opportunity. $25,000 on reasonable terms, or will take part or all exchange income property.
E. L. HOPPER & SON,
402 Laughlin Bldg.

FOR SALE—
10-acre orange grove, close to car line, not far from Monrovia. Most of the trees about 15 years old. Small house, barn and other improvements; abundance of cheap water. This is an IDEAL HOME PLACE and a good buy. Price $11,500.

JOSEPH R. LOFTUS CO.,
229 W. Sixth st. L.A.R.B. Main or P5815.

FOR SALE — OR EXCHANGE, ORANGE
City limits, 18 acres, navels and Valencias, 9 years old, 15 acres clear land, 12-room house, large barn, 2 horses, wagon, implements, windmill for domestic water; good water right. The price on this grove is right; will take some cash; balance trade.

P. J. DOLAN & CO., Sole Agents,
Mission and Fair Oaks, So. Pasadena. x*

FOR SALE—
ORANGE GROVES IN THE FAMOUS STRATHMORE ORANGE LANDS.
Between Lindsay and Porterville, on S. P. R.R., nothing better in California. Magnificent soil, superb location, abundance water, $300 per acre; 5 years' time. 2500 acres sold in 5 years; only 800 left. For maps and prices, address ALEXANDER LAND CO., Fresno, Cal.

FOR SALE—ORANGES; 18 ACRES UP-lands; young trees, fine; $5000. Also 30 acres, Uplands, elegant grove, pays $5000 to $6000 per year; 20 acres full bearing oranges, balance grapes, all or part, $27,000.

ANNA L. BRIGGS CO.,
x4 421 H. W. Hellman.

FOR SALE—4 MILES FROM LOS ANGELES on electric railway; 20 acres walnuts, apples, oranges and vines; 6-room house, barn, water; idea place, $25,000. YOUELL RIVERA.

FOR SALE—EIGHT ACRES, ½ LEMONS, half apricots, all full bearing; new cottage; will pay 25 per cent this year. Remember, lemons are up and now is the time to buy; price $4000. Located near Upland. E. A. MILLER, 301 Bryson Block.

FOR SALE—AT A BARGAIN; FINE ORange orchard, with house, need the money in other business or would not sell; no smut or scale ever known to be on the trees. Address X, box 86, TIMES OFFICE.

FOR SALE—WRITE AT ONCE FOR COMPLETE DESCRIPTION OF 20-ACRE ORANGE GROVE. PRICE $1,850. EASY TERMS. THE BEST BARGAIN TODAY. OWNER, BOX 232, CORONA, Cal.

FOR SALE—A LINDSAY BARGAIN. 10 acres set to Washington navels; coming 3 years old; 10 acres graded, ready to set; pumping plant, $7500; ¼ cash, balance easy. Phone OWNER, Home 29242.

FOR SALE—12½-ACRE ORANGE GROVE, navels and Valencias; full bearing; might accept some exchange. $15,000. BOX 22, Covina, Cal.

FOR SALE—$30,000; FIRST CLASS ORANGE and lemon grove, Riverside county. BEN WHITE, No. 304 Bryson Block. x4

FOR SALE—$12,000; TEN ACRES IN FULL bearing navel oranges at Corona. BEN WHITE, No. 304 Bryson Block. x5

FOR SALE—
Lemon or Orange Groves.

FOR SALE—

ORANGE GROVES FOR SALE BY

FRANK WHEELER,

CLAREMONT.

For the past eight years official expert land valuer for Los Angeles county.

Fifteen years' experience here as an orange and lemon grower.

The investor may obtain valuable information and unbiased advice.

A large list of desirable properties.

New ones listed daily.

Autos at your service.

FRANK WHEELER,

CLAREMONT, CAL.

BOTH PHONES. x6

FOR SALE—
Lemon or Orange Groves.

FOR SALE—

Orange Groves.

Three good buys. All in frostless belt and within 600 feet of the extension of the Covina and Pomona electric line. You can reach Los Angeles in about an hour from either grove in less than 60 days.

20 acres, 14 years old, 8 in Valencias, 12 in navels. An abundance of pure water. One-half mile from packing-house, between San Dimas and Charter Oak. Electric line will be running by this property within 60 days. No more beautiful view in every direction in the entire valley. In every direction you look you have a $10,000 picture. It is a magnificent home place, in good neighborhood, near schools and churches. Good 7-room house, windmill, water pressure, bath, hot and cold water; good barn and corrals. Good teams, wagons, harness and all farming implements. This place will pay its running expenses and the price asked is less than 4 years. It is cheap at $40,000, but can be bought for $32,500, one-third cash. No exchange.

10 acres, all navels, 14 years old, in pink of condition. On corner of a boulevard, one-half mile from packing-house. Magnificent building site, near electric car line, good neighborhood. You can buy this magnificent 10-acre, full-bearing grove for $20,000. Do you know of anything as cheap? No exchange.

8 acres, navels, 10 years old; good house, barn, corrals, windmill, tank, in fact, a perfect little gem of a country home. Beautiful flowers, an abundance of deciduous fruits, plenty of pure water, a beautiful home that will make you a living, and in one-quarter of a mile of the electric car line within 60 days. You can buy this place for $9000. No trouble to show these properties. No exchange.

JAS. V. BALDWIN,
136-7-8 H. W. Hellman Bldg.
A2326; Main 57. x4

FOR SALE—
ORANGE GROVES THAT PAY A BIG INCOME.

ORANGE GROVES THAT ARE BARGAINS.

A SNAP.
14 ACRES—$11,000—ONTARIO.
This fourteen acres set solid to oranges on main road of Ontario for the biggest snap ever offered; owner's health failed. Fine trees, excellent condition; new modern cottage. This place is conservatively worth $15,000.

40 ACRES—$25,000—COVINA.
AN EXCELLENT INVESTMENT.
A GOOD INCOME PRODUCER.
18 acres 12-year-old oranges, navel and Valencias; 11 acres alfalfa, good stand, 9 acres apricots, full bearing, 10 acres vacant. Trees in good condition, good soil, etc. This place is worth a great deal more than asked.

14 ACRES—$14,500—COVINA.
AN EXCELLENT OPPORTUNITY.
Set to navels and Valencias, ¼ each. Navels 15 years. Valencias 2 acres, 8 years old; 1 acre 5 years old. Good houses, etc. An investment in this grove will prove a good one.

10 ACRES—$17,000—COVINA.
A BARGAIN—ON EASY PAYMENTS.
All navels 15 years old. Trees and soil in good condition. Within city limits, subdivided around it. As a good grove with great future value this place is excellent.

4 ACRES—$4500—GLENDORA.
A GOOD VALUE.
Set to orange trees, 3 years old. Valencias, 2 years old, 2 room house, modern. Owner going East. A good chance on a small place.

These are a few of an exceptionally fine list of orange groves on file at this office. Vacant orange acreage ranches of all descriptions, oranges, lemons, walnut, mixed fruits, alfalfa and truck farms.

I CAN FILL YOUR DESIRES.

IT WILL PAY YOU TO SEE ME BEFORE YOU BUY.

STUTSMAN REALTY COMPANY,
(Both Phones.)
963-24-26 SECURITY BLDG. x4

FOR SALE—
ORANGE GROWERS, ATTENTION.
If you want an orange grove, where they pay best, read my list of money-makers in the famous EXETER-LINDSAY district. I know every foot of this wonderful orange belt, and have located many homesseekers there. $10,500—10 acres, 4-year navels, in fine condition, ¼ mile from town; 4-room house, gravity water; this is a money-maker.
$13,500—25 acres, 3-year navels, from town; good 5-room house, large barn, pumping plant, 5 acres 5-year navels, 2 acres 1-year navels, 12 acres alfalfa and family orchard; the best bare orange land.
$30,000—25 acres, this is one of the best in California; 15 acres 5-year navels, 12 acres 3-year navels, 1 acre family orchard; a modern 7-room home, good barn, private pumping plant, 1¼ miles to full bearing citrus fruit, ten acres eucalyptus, balance used for grain and pasture. Free water, no frost or scale, one of the best paying groves in California and make splendid trade for city property of equal value or will take good eastern property for three-fourths and the balance can be paid out of the crop.
BEN WHITE, No. 304 Bryson Block. x4

FOR SALE—
10-acre orange grove, close to car line, not far from Monrovia. Most of the trees about 15 years old. Small house, barn and other improvements; abundance of cheap water. This is an IDEAL HOME PLACE and a good buy. Price $11,500.

JOSEPH R. LOFTUS CO.,
229 W. Sixth st. L.A.R.B. Main or P5815.

FOR SALE — OR EXCHANGE, ORANGE
City limits, 18 acres, navels and Valencias, 9 years old, 15 acres clear land, 12-room house, large barn, 2 horses, wagon, implements, windmill for domestic water; good water right. The price on this grove is right; will take some cash; balance trade.

P. J. DOLAN & CO., Sole Agents,
Mission and Fair Oaks, So. Pasadena. x*

FOR SALE—
ORANGE GROVES THAT PAY A BIG INCOME.

ORANGE GROVES THAT ARE BARGAINS.

A SNAP.
14 ACRES—$11,000—ONTARIO.
This fourteen acres set solid to oranges on main road of Ontario for the biggest snap ever offered; owner's health failed. Fine trees, excellent condition; new modern cottage. This place is conservatively worth $15,000.

40 ACRES—$25,000—COVINA.
AN EXCELLENT INVESTMENT.
A GOOD INCOME PRODUCER.
18 acres 12-year-old oranges, navel and Valencias; 11 acres alfalfa, good stand, 9 acres apricots, full bearing, 10 acres vacant. Trees in good condition, good soil, etc. This place is worth a great deal more than asked.

14 ACRES—$14,500—COVINA.
AN EXCELLENT OPPORTUNITY.
Set to navels and Valencias, ¼ each. Navels 15 years. Valencias 2 acres, 8 years old; 1 acre 5 years old. Good houses, etc. An investment in this grove will prove a good one.

10 ACRES—$17,000—COVINA.
A BARGAIN—ON EASY PAYMENTS.
All navels 15 years old. Trees and soil in good condition. Within city limits, subdivided around it. As a good grove with great future value this place is excellent.

4 ACRES—$4500—GLENDORA.
A GOOD VALUE.
Set to orange trees, 3 years old. Valencias, 2 years old, 2 room house, modern. Owner going East. A good chance on a small place.

These are a few of an exceptionally fine list of orange groves on file at this office. Vacant orange acreage ranches of all descriptions, oranges, lemons, walnut, mixed fruits, alfalfa and truck farms.

I CAN FILL YOUR DESIRES.

IT WILL PAY YOU TO SEE ME BEFORE YOU BUY.

STUTSMAN REALTY COMPANY,
(Both Phones.)
963-24-26 SECURITY BLDG. x4

FOR SALE—
ORANGE GROWERS, ATTENTION.
If you want an orange grove, where they pay best, read my list of money-makers in the famous EXETER-LINDSAY district. I know every foot of this wonderful orange belt, and have located many homeseekers there.
$10,500—10 acres, 4-year navels, in fine condition, ¼ mile from town; 4-room house, gravity water; this is a money-maker.
$13,500—25 acres, 3-year navels, from town; good 5-room house, large barn, pumping plant, 5 acres 5-year navels, 2 acres 1-year navels, 12 acres alfalfa and family orchard; the best bare orange land.
$30,000—25 acres, this is one of the best in California; 15 acres 5-year navels, 12 acres 3-year navels, 1 acre family orchard; a modern 7-room home, good barn, private pumping plant, 1¼ miles to full bearing citrus fruit, ten acres eucalyptus, balance used for grain and pasture. Free water, no frost or scale, one of the best paying groves in California and make splendid trade for city property of equal value or will take good eastern property for three-fourths and the balance can be paid out of the crop.
BEN WHITE, No. 304 Bryson Block. x4

FOR SALE—
Lemon or Orange Groves.

FOR SALE—

ORANGE GROVES FOR SALE BY

FRANK WHEELER,

CLAREMONT.

For the past eight years official expert land valuer for Los Angeles county.

Fifteen years' experience here as an orange and lemon grower.

The investor may obtain valuable information and unbiased advice.

A large list of desirable properties.

New ones listed daily.

Autos at your service.

FRANK WHEELER,

CLAREMONT, CAL.

BOTH PHONES. x6

FOR SALE—
Lemon or Orange Groves.

FOR SALE—

Orange Groves.

Three good buys. All in frostless belt and within 600 feet of the extension of the Covina and Pomona electric line. You can reach Los Angeles in about an hour from either grove in less than 60 days.

20 acres, 14 years old, 8 in Valencias, 12 in navels. An abundance of pure water. One-half mile from packing-house, between San Dimas and Charter Oak. Electric line will be running by this property within 60 days. No more beautiful view in every direction in the entire valley. In every direction you look you have a $10,000 picture. It is a magnificent home place, in good neighborhood, near schools and churches. Good 7-room house, windmill, water pressure, bath, hot and cold water; good barn and corrals. Good teams, wagons, harness and all farming implements. This place will pay its running expenses and the price asked is less than 4 years. It is cheap at $40,000, but can be bought for $32,500, one-third cash. No exchange.

10 acres, all navels, 14 years old, in pink of condition. On corner of a boulevard, one-half mile from packing-house. Magnificent building site, near electric car line, good neighborhood. You can buy this magnificent 10-acre, full-bearing grove for $20,000. Do you know of anything as cheap? No exchange.

8 acres, navels, 10 years old; good house, barn, corrals, windmill, tank, in fact, a perfect little gem of a country home. Beautiful flowers, an abundance of deciduous fruits, plenty of pure water, a beautiful home that will make you a living, and in one-quarter of a mile of the electric car line within 60 days. You can buy this place for $9000. No trouble to show these properties. No exchange.

JAS. V. BALDWIN,
136-7-8 H. W. Hellman Bldg.
A2326; Main 57. x4

FOR SALE—
ORANGE GROVES THAT PAY A BIG INCOME.

ORANGE GROVES THAT ARE BARGAINS.

A SNAP.
14 ACRES—$11,000—ONTARIO.
This fourteen acres set solid to oranges on main road of Ontario for the biggest snap ever offered; owner's health failed. Fine trees, excellent condition; new modern cottage. This place is conservatively worth $15,000.

40 ACRES—$25,000—COVINA.
AN EXCELLENT INVESTMENT.
A GOOD INCOME PRODUCER.
18 acres 12-year-old oranges, navel and Valencias; 11 acres alfalfa, good stand, 9 acres apricots, full bearing, 10 acres vacant. Trees in good condition, good soil, etc. This place is worth a great deal more than asked.

14 ACRES—$14,500—COVINA.
AN EXCELLENT OPPORTUNITY.
Set to navels and Valencias, ¼ each. Navels 15 years. Valencias 2 acres, 8 years old; 1 acre 5 years old. Good houses, etc. An investment in this grove will prove a good one.

10 ACRES—$17,000—COVINA.
A BARGAIN—ON EASY PAYMENTS.
All navels 15 years old. Trees and soil in good condition. Within city limits, subdivided around it. As a good grove with great future value this place is excellent.

4 ACRES—$4500—GLENDORA.
A GOOD VALUE.
Set to orange trees, 3 years old. Valencias, 2 years old, 2 room house, modern. Owner going East. A good chance on a small place.

These are a few of an exceptionally fine list of orange groves on file at this office. Vacant orange acreage ranches of all descriptions, oranges, lemons, walnut, mixed fruits, alfalfa and truck farms.

I CAN FILL YOUR DESIRES.

IT WILL PAY YOU TO SEE ME BEFORE YOU BUY.

STUTSMAN REALTY COMPANY,
(Both Phones.)
963-24-26 SECURITY BLDG. x4

FOR SALE—LEMONS, 80 PER BOX IN NEW YORK TODAY.
12 acres in La Verne district; 4 acres in first-class thin-skin lemons; 2 acres Washington navels, 2 acres late Valencia oranges; comfortable house and barn, beautiful roses and shrubbery; on a fine road, close to the new electric line to Pomona. Price $20,000. Will take one-half in trade Los Angeles city or suburban property; balance easy.
C. C. MISHLER, 302 Bradbury Bldg. x4

FOR SALE—$125,000; LEMON, ORANGE and walnut grove, well located, ranch consists of 230 acres in the foothills, 60 acres set to full bearing citrus fruit, ten acres eucalyptus, balance used for grain and pasture. Free water, no frost or scale, one of the best paying groves in California and make splendid trade for city property of equal value or will take good eastern property for three-fourths and the balance can be paid out of the crop.
BEN WHITE, No. 304 Bryson Block. x4

FOR SALE—
10-acre orange grove, close to car line, not far from Monrovia. Most of the trees about 15 years old. Small house, barn and other improvements; abundance of cheap water. This is an IDEAL HOME PLACE and a good buy. Price $11,500.

JOSEPH R. LOFTUS CO.,
229 W. Sixth st. L.A.R.B. Main or P5815.

FOR SALE — OR EXCHANGE, ORANGE
City limits, 18 acres, navels and Valencias, 9 years old, 15 acres clear land, 12-room house, large barn, 2 horses, wagon, implements, windmill for domestic water; good water right. The price on this grove is right; will take some cash; balance trade.

P. J. DOLAN & CO., Sole Agents,
Mission and Fair Oaks, So. Pasadena. x*

FOR SALE—
Lemon or Orange Groves.

FOR SALE—

ORANGE GROVES FOR SALE BY

FRANK WHEELER,

CLAREMONT.

For the past eight years official expert land valuer for Los Angeles county.

Fifteen years' experience here as an orange and lemon grower.

The investor may obtain valuable information and unbiased advice.

A large list of desirable properties.

New ones listed daily.

Autos at your service.

FRANK WHEELER,

CLAREMONT, CAL.

BOTH PHONES. x6

FOR SALE—
Lemon or Orange Groves.

FOR SALE—

Orange Groves.

Three good buys. All in frostless belt and within 600 feet of the extension of the Covina and Pomona electric line. You can reach Los Angeles in about an hour from either grove in less than 60 days.

20 acres, 14 years old, 8 in Valencias, 12 in navels. An abundance of pure water. One-half mile from packing-house, between San Dimas and Charter Oak. Electric line will be running by this property within 60 days. No more beautiful view in every direction in the entire valley. In every direction you look you have a $10,000 picture. It is a magnificent home place, in good neighborhood, near schools and churches. Good 7-room house, windmill, water pressure, bath, hot and cold water; good barn and corrals. Good teams, wagons, harness and all farming implements. This place will pay its running expenses and the price asked is less than 4 years. It is cheap at $40,000, but can be bought for $32,500, one-third cash. No exchange.

10 acres, all navels, 14 years old, in pink of condition. On corner of a boulevard, one-half mile from packing-house. Magnificent building site, near electric car line, good neighborhood. You can buy this magnificent 10-acre, full-bearing grove for $20,000. Do you know of anything as cheap? No exchange.

8 acres, navels, 10 years old; good house, barn, corrals, windmill, tank, in fact, a perfect little gem of a country home. Beautiful flowers, an abundance of deciduous fruits, plenty of pure water, a beautiful home that will make you a living, and in one-quarter of a mile of the electric car line within 60 days. You can buy this place for $9000. No trouble to show these properties. No exchange.

JAS. V. BALDWIN,
136-7-8 H. W. Hellman Bldg.
A2326; Main 57. x4

FOR SALE—
ORANGE GROVES THAT PAY A BIG INCOME.

ORANGE GROVES THAT ARE BARGAINS.

A SNAP.
14 ACRES—$11,000—ONTARIO.
This fourteen acres set solid to oranges on main road of Ontario for the biggest snap ever offered; owner's health failed. Fine trees, excellent condition; new modern cottage. This place is conservatively worth $15,000.

40 ACRES—$25,000—COVINA.
AN EXCELLENT INVESTMENT.
A GOOD INCOME PRODUCER.
18 acres 12-year-old oranges, navel and Valencias; 11 acres alfalfa, good stand, 9 acres apricots, full bearing, 10 acres vacant. Trees in good condition, good soil, etc. This place is worth a great deal more than asked.

14 ACRES—$14,500—COVINA.
AN EXCELLENT OPPORTUNITY.
Set to navels and Valencias, ¼ each. Navels 15 years. Valencias 2 acres, 8 years old; 1 acre 5 years old. Good houses, etc. An investment in this grove will prove a good one.

10 ACRES—$17,000—COVINA.
A BARGAIN—ON EASY PAYMENTS.
All navels 15 years old. Trees and soil in good condition. Within city limits, subdivided around it. As a good grove with great future value this place is excellent.

4 ACRES—$4500—GLENDORA.
A GOOD VALUE.
Set to orange trees, 3 years old. Valencias, 2 years old, 2 room house, modern. Owner going East. A good chance on a small place.

These are a few of an exceptionally fine list of orange groves on file at this office. Vacant orange acreage ranches of all descriptions, oranges, lemons, walnut, mixed fruits, alfalfa and truck farms.

I CAN FILL YOUR DESIRES.

IT WILL PAY YOU TO SEE ME BEFORE YOU BUY.

STUTSMAN REALTY COMPANY,
(Both Phones.)
963-24-26 SECURITY BLDG. x4

FOR SALE—
ORANGE GROWERS, ATTENTION.
If you want an orange grove, where they pay best, read my list of money-makers in the famous EXETER-LINDSAY district. I know every foot of this wonderful orange belt, and have located many homeseekers there.
$10,500—10 acres, 4-year navels, in fine condition, ¼ mile from town; 4-room house, gravity water; this is a money-maker.
$13,500—25 acres, 3-year navels, from town; good 5-room house, large barn, pumping plant, 5 acres 5-year navels, 2 acres 1-year navels, 12 acres alfalfa and family orchard; the best bare orange land.
$30,000—25 acres, this is one of the best in California; 15 acres 5-year navels, 12 acres 3-year navels, 1 acre family orchard; a modern 7-room home, good barn, private pumping plant, 1¼ miles to full bearing citrus fruit, ten acres eucalyptus, balance used for grain and pasture. Free water, no frost or scale, one of the best paying groves in California and make splendid trade for city property of equal value or will take good eastern property for three-fourths and the balance can be paid out of the crop.
BEN WHITE, No. 304 Bryson Block. x4

FOR SALE—
Lemon or Orange Groves.

FOR SALE—

ORANGE GROVES FOR SALE BY

FRANK WHEELER,

CLAREMONT.

For the past eight years official expert land valuer for Los Angeles county.

Fifteen years' experience here as an orange and lemon grower.

The investor may obtain valuable information and unbiased advice.

A large list of desirable properties.

New ones listed daily.

Autos at your service.

FRANK WHEELER,

CLAREMONT, CAL.

BOTH PHONES. x6

FOR SALE—
Lemon or Orange Groves.

FOR SALE—

Orange Groves.

Three good buys. All in frostless belt and within 600 feet of the extension of the Covina and Pomona electric line. You can reach Los Angeles in about an hour from either grove in less than 60 days.

20 acres, 14 years old, 8 in Valencias, 12 in navels. An abundance of pure water. One-half mile from packing-house, between San Dimas and Charter Oak. Electric line will be running by this property within 60 days. No more beautiful view in every direction in the entire valley. In every direction you look you have a $10,000 picture. It is a magnificent home place, in good neighborhood, near schools and churches. Good 7-room house, windmill, water pressure, bath, hot and cold water; good barn and corrals. Good teams, wagons, harness and all farming implements. This place will pay its running expenses and the price asked is less than 4 years. It is cheap at $40,000, but can be bought for $32,500, one-third cash. No exchange.

10 acres, all navels, 14 years old, in pink of condition. On corner of a boulevard, one-half mile from packing-house. Magnificent building site, near electric car line, good neighborhood. You can buy this magnificent 10-acre, full-bearing grove for $20,000. Do you know of anything as cheap? No exchange.

8 acres, navels, 10 years old; good house, barn, corrals, windmill, tank, in fact, a perfect little gem of a country home. Beautiful flowers, an abundance of deciduous fruits, plenty of pure water, a beautiful home that will make you a living, and in one-quarter of a mile of the electric car line within 60 days. You can buy this place for $9000. No trouble to show these properties. No exchange.

JAS. V. BALDWIN,
136-7-8 H. W. Hellman Bldg.
A2326; Main 57. x4

FOR SALE—
ORANGE GROVES THAT PAY A BIG INCOME.

ORANGE GROVES THAT ARE BARGAINS.

A SNAP.
14 ACRES—$11,000—ONTARIO.
This fourteen acres set solid to oranges on main road of Ontario for the biggest snap ever offered; owner's health failed. Fine trees, excellent condition; new modern cottage. This place is conservatively worth $15,000.

40 ACRES—$25,000—COVINA.
AN EXCELLENT INVESTMENT.
A GOOD INCOME PRODUCER.
18 acres 12-year-old oranges, navel and Valencias; 11 acres alfalfa, good stand, 9 acres apricots, full bearing, 10 acres vacant. Trees in good condition, good soil, etc. This place is worth a great deal more than asked.

14 ACRES—$14,500—COVINA.
AN EXCELLENT OPPORTUNITY.
Set to navels and Valencias, ¼ each. Navels 15 years. Valencias 2 acres, 8 years old; 1 acre 5 years old. Good houses, etc. An investment in this grove will prove a good one.

10 ACRES—$17,000—COVINA.
A BARGAIN—ON EASY PAYMENTS.
All navels 15 years old. Trees and soil in good condition. Within city limits, subdivided around it. As a good grove with great future value this place is excellent.

4 ACRES—$4500—GLENDORA.
A GOOD VALUE.
Set to orange trees, 3 years old. Valencias, 2 years old, 2 room house, modern. Owner going East. A good chance on a small place.

These are a few of an exceptionally fine list of orange groves on file at this office. Vacant orange acreage ranches of all descriptions, oranges, lemons, walnut, mixed fruits, alfalfa and truck farms.

I CAN FILL YOUR DESIRES.

IT WILL PAY YOU TO SEE ME BEFORE YOU BUY.

STUTSMAN REALTY COMPANY,
(Both Phones.)
963-24-26 SECURITY BLDG. x4

FOR SALE—
ORANGE GROWERS, ATTENTION.
If you want an orange grove, where they pay best, read my list of money-makers in the famous EXETER-LINDSAY district. I know every foot of this wonderful orange belt, and have located many homeseekers there.
$10,500—10 acres, 4-year navels, in fine condition, ¼ mile from town; 4-room house, gravity water; this is a money-maker.
$13,500—25 acres, 3-year navels, from town; good 5-room house, large barn, pumping plant, 5 acres 5-year navels, 2 acres 1-year navels, 12 ac

Rentals—Miners

FOR EXCHANGE—
Houses.

FOR EXCHANGE— WM. R. UBER. $20,000—Our client has a LOS ANGELES income property in which his equity is $10,500. This he offers at a big discount for vacant or improved city or acreage; would consider good eastern. Prefer clear, but might assume some. A better trade if accompanied with some cash. Usual courtesy to other agents.
$15,000—MAPLE AVENUE, 2-story fully modern FLAT building. ALSO 5-room MODERN COTTAGE in rear; total income $115 MONTHLY. WANT close-in ranch. SAN GABRIEL way preferred, up to $10,000; balance 1½ years.
$7500—WEST WASHINGTON, CLEAR; an exceptionally finely constructed 7-room MODERN RESIDENCE with interior COURT in center of house; has furnace. LOT 50x315. WANT 5 to 10-ACRE ORANGE or LEMON GROVE, FULLERTON, ANAHEIM or WHITTIER; might assume.
$800—GRAND PLACE, CLEAR; 5-room MODERN COTTAGE; LOT 40x315. WANT RESCONDIDO or TWIN OAKS ACREAGE.
$1500—NEAR VERMONT, CLEAR, 4-room COTTAGE; in good well and windmill. WANT small ACREAGE with house; will not assume.
WM. R. UBER.
With BEN WHITE,
303 Bryson Block. 4

FOR EXCHANGE—
VERMONT AVE. HOME FOR LOTS.

Eight large rooms; modern; fine corner; 100 x150; highly improved; unsurpassed view. Want building lots. Will assume some. price $9250.

VENICE DWELLING FOR WILSHIRE LOT.

Speedway corner at Venice; two-story, 9 rooms; modern; completely furnished; price $4000; will sell without furniture if desired. Want 75 to 100 feet in Wilshire district; will assume some.

WESTLAKE DWELLING FOR LOTS.

11 rooms, modern, near 9th st.; east of Westlake Park. Large lot; price $13,000; mtge. $4000. Wants building lots or business property for equity.

FLOYD F. LEWIS,
218 H. W. Hellman Bldg.
A1130. Main 7778. 4

FOR EXCHANGE—BEAUTIFUL 6-ROOM, 2-story strictly modern house, every convenience; large lot, 50x150; $4500. Want good 1st first payment.
6-room, 1½-story bungalow; lot 50x141; 5c fare Colegrove; only $3600; want small ranch.
Beautiful 5-room modern home, 75x126; fruit, barns. East Hollywood, $3000. Want improved ranch.
Elegant 6-room modern bungalow, Dalton avenue, $5000. Want lot or small acreage.
7-room modern home, 2 lots, 50x150. Long Beach, $4000. Want city, Whittier or Hollywood house for $2000 equity.
Most beautiful 5-room strictly modern home in city, beautiful location, magnificent grounds, 75x300; choicest location, $17,500. Want acreage between city and beach.
We have choice cottages, bungalows and large homes in every part of city to exchange for ranches. Don't fail to call. Examine our large list. We are certain to please you.
IDEAL REALTY CO.,
Phones F2351. 200 Severance Bldg.,
Broadway 3237. 6th and Main. x1

FOR EXCHANGE—MODERN RESIDENCE; unsurpassed view of ocean, mountains, altitude 300 feet; grounds 130x440; 10 large sunny rooms, 2 baths, elegant gas and electric fixtures; furnace, 40 minutes to Los Angeles; $25,000 clear; want Los Angeles or South Pasadena, foothill residence or business property. Five central, modern 30 room residences; best bargains in city. Want Los Angeles residence or income, $12,500, reduced from $15,000. Extra choice modern Pacific Heights residence in San Francisco; good value. Want 5c. Cal. 40x315, Oakland. Fine block of lots at San Mateo. All or part of above property for exchange for Los Angeles. $4000, Bungalow 7 room residence, S.W., cheap; one at $2000. Extra fine Pasadena exchange. I have had 32 years real estate experience. F. L. JONES & CO., 311 Central Bldg. Main 1216, F 1216.

FOR EXCHANGE—$4500, CLEAR, NEAR 30TH and Hoover; modern 5-room well furnished; piano; this and cash for larger house in corner lot; pay difference.
$4000—Clear; 7-room cottage, near 29th and Main; want larger house, high ground; will assume.
3 high-class apartment and rooming-houses; 24 to 36 rooms; close in; for real estate.
$9000—Fine modern 8-room house. West Adams Heights; want orange grove; will assume.
20 acres fine orange land, good water; well; pumps water for whole place; on R.R., Riverside way; $3000; clear; want lot, lots or cottage.
Hollywood, 8-room house; gas, electricity, schools, churches, in center of town; lot 72x173. Sell, mortgage $3000; want small ranch; will assume some amount.
M'FATRIDGE CO., 225 Douglas. x4

FOR EXCHANGE— $13,600. $13,600.
Beautiful 9-room residence, modern, 2 blocks from Westlake Park, on prominent corner; rents for $90 per month; will exchange for lot; will assume some; will trade for good residential lot. Mortgage back, or good paper for difference.

We have two nicely improved ranches near Los Angeles, on car line, to trade for city property. One of 25 acres valued at $12,500. The other 10 acres at $6000. See us for further particulars.
ROBERT MARSH & CO.,
160 W. 5th St. Security Bldg.
x4 Phones, Home 10175. Main 8045.

FOR EXCHANGE—OR SALE, AT ONEONTA PARK. Here is what you have been looking for a NEW fine large two-story home, consisting of nine large rooms. This was built for a home. Modern in every respect, including furnace, lawn, shrubbery; entire lot is covered with fine fruit trees. Note the size of this lot, 120x175. If sold at once we can sell this for $12,000. You or anyone else never saw anything like this for a bargain. Will take unimproved property as part payment. Read this over.
J. D. JOHNSON, 402 Central Bldg. x4

FOR EXCHANGE—OR SALE.
$2000—$2000—$2500—$2500.

HERE IS YOUR CHANCE; WHY NOT YOU? In beautiful South Pasadena, a modern 5-room, 1½-story house on corner lot, 75x161; east front. THIS IS A GREAT BARGAIN; or will exchange for a small ranch in the vicinity of Gardena, Strawberry Park or along the beaches. LOOK THIS UP AT ONCE AS IT WON'T LAST LONG.
B. D. FURLOW, 402 Central Bldg. x4

FOR EXCHANGE—$4500 CLEAR, BARGAIN; cottage on 14th, between Main and Maple; dandy 5-room house, built for families; has always rented, minimum income, $40, monthly, unfurnished. Lot 45x185; ft. Adjoining 20 ft. driveway; take part exchange to $4500. Prefer clear cottage in $3000. Will trade lot or acreage near in. Balance long time to suit or cash. Phone owner, Broadway 3118 or address W. box 196, TIMES OFFICE. x4

FOR EXCHANGE—AT REDONDO BEACH, Cal. Finest residence on bluff in best residence section. Over an acre in highly improved grounds. Modern up-to-date home with private garage. Want residence on Wilshire boulevard or West Adams Heights in Los Angeles, or would consider desirable business property and pay cash difference. Will consider only cash values in trade. Address H. box 208, TIMES BRANCH OFFICE. 4

FOR EXCHANGE—OR SALE—$2500, A BIG bargain, 7 rooms, 2-story, new, up-to-date, built by owner. Don't ask me to describe it. Come and see it in all its glory. 2 families, 1 basement flat. Opposite Oneonta Park, on Sierra Vista Square, the pride of the S.W.; $300 cash, balance easy. Big discount for half cash. Would take 1000 shares Copper Creek (Bibley) at 75 cents as part payment. Address or call, Sunday a.m., C. E. H., 1044 W. 43RD.

FOR EXCHANGE—2-STORY, NEW, 5-ROOM house, Los Angeles, $6500, mtge. $1500; corner lot, $1200, mtge. $300; 2 high lots, clear, $1800 each; clear lot, Monrovia, $150; 160 acres, clear, Tulare Co., $50 per acre, clear; 160 acres Lancaster, $25 per acre, clear. What have you?
x5 UPLAND REALTY CO., Upland, Cal.

FOR EXCHANGE—SAN MATEO FOR LOS Angeles, fine 15 room house, 2 blocks from depot, at San Mateo, fine location for rooming or boarding house, splendid train service to San Francisco. Price $9000. What have you here? A3713 Main 7676.
See Mr. Fine with
O. A. VICKREY & CO., 238 S. Hill st. x4

FOR EXCHANGE—AT OCEAN PARK. Seven room house, west of Trolley, between Pier avenue and Venice. Value $3500; clear for clear Los Angeles, improved, in west or southwest. J. A. BANGS & CO.,
Both Phones. 152 Pier avenue,
x4 Ocean Park, Calif.

FOR EXCHANGE—4 ROOM MODERN house, West Adams district, $3500, and 240 acre Texas farm, $2000, for grove, walnut or orange. Two school sections near Otis, San Bernardino county, water. Within 25 feet, worth $30 per acre for house, lot or land at $2.50 per acre. BIRT, 504 San Fernando Bldg. Broadway 4674. 4

FOR EXCHANGE—$7500, REDONDO HOME. Overlooking sea, 75 feet ocean frontage, clear, 160 deep, facing Esplanade. Finest seaside higher elevation for health. Want grove or place same value, near High School. C. J. MORRY, with R. B. Dickinson, 331 S. Hill st. Main 88. x4

FOR EXCHANGE—BEAUTIFUL 10-ROOM Pasadena residence; modern and complete in every detail; and in splendid location; price $11,000; clear; worth more. Want Ocean Park or Venice, or good orange grove, Covina or Monrovia way. FRANKLIN & WEBSTER, 312 H. W. Hellman.

FOR EXCHANGE—6-ROOM COTTAGE AND 5-room bungalow on cor. 102x150 to alley. 1 block from car and P. O (Monrovia.) Want Los Angeles residence or will trade for lot. MUNSELL INVESTMENT CO., 402 Stimson Blk. x4

FOR EXCHANGE—
Houses.

FOR EXCHANGE—
Wants Small ranch for

corner lot, 52x150. 2-story, 24-room apartment house, separate baths, gas and electric meters; income $130 a month; price $12,000; mortgage $2500.

What Have You to Trade for

2-story 40-room brick apartment house, income $200 a month; $25,000, clear.

WANT A FIRST-CLASS ORANGE GROVE.

A 2-story, 32-room apartment, strictly first-class, income $400 a month; price $35,000; mortgage $12,000.

For exchanges see O. W. SEASTROM, Main 1560. With R. E. IBBETSON & CO., A3610. 208-10 L. A. Trust Bldg. x4

FOR EXCHANGE—OR SALE—
Beautiful modern 7-room suburban beach home.

Upstairs furnished, first floor partly.
An opportunity to get a fine beach home. Can occupy in summer, and rent in winter. Lot 70x154 to alley, in select residence section, Coeur d'Alene on the Venice Short Line, opposite Ocean Park City Hall. Built for a home and occupied by owner until recently. It is not an ordinary beach cottage, but is plastered, finished in fir, beamed ceilings, panelled to plate rail, sliding doors, entirely modern, two toilets, wash trays, breakfast-room, beautifully papered and tinted walls, house located next to a $25,000 home. Will take $2500 cash or good lot in city or Hollywood for equity, balance 5-year mortgage, 6 per cent.
Owner, 72090, or at
LOS ANGELES INVESTMENT CO.,
x5 A3113. 335 S. Hill st. Main 2748.

FOR EXCHANGE— BY
MINES & PARISH.

Ocean Park cottage.
Near Breese and Ocean Front.
Seven rooms; four bedrooms.
Rents $40 June, furnished.
Rents $125, July and August.
Price $5500, furnished; mortgage $1700.
Owner wants lot up to $1800 and $2700 cash.
Or bungalow in town for $3500.
Lot 30x90.

SEE
MR. BOYDEN,
MINES & PARISH,
303 S. Hill st. x4

FOR EXCHANGE—
$12,500—Beautiful Hollywood home, 9 rooms, strictly modern and attractive, beautiful grounds, large 303-foot corner lot on Prospect ave. Will exchange for apartment-house lot or acreage grove, any good section.
$7000—Mortgage $2750. Strictly new and modern 5-room 2-story house, residence on St. Andrew's Place, 60-foot east-front lot, blue brick, front and porch pillars, every modern contrivance. Want bungalow for equity or will take good vacant lots for part.
$9000—Mortgage $3250. At Long Beach. Good 6-room, 2-story house on large close-in lot and also corner lot 50x100 on Pacific ave., close in. Want L. A. cottage for equity or some good business.
HILDESHEIM & SCHILLER,
508 Delta Bldg. F9426, Main 8025. x4

FOR EXCHANGE—2 MODERN COTTAGES, 4 and 4 rooms, on separate lots, $2500, clear; want ranch towards the ocean.
Modern 5-room house, Hollywood, sightly lot, $2500. Sewers and fruit, $2000; want city residence, flat or lot.
Modern 11-room flat, has been renting for $90; $7500; want house or acreage.
Two 7-room houses and a 5-room cottage, $13,100; mortgage $2200; want orange grove.
5-room modern cottage, southwest, $3500; want small ranch, close in.
6-room modern cottage, first-class property, $6500, clear; want close-in ranch or car line.
3-room thoroughly modern, new house, Pico Heights; furnace and garage, elegantly finished, $10,000; want Hollywood home. G. E. DELAVAN, 327 Bryson Blk. A3538. x4

FOR EXCHANGE—
Improved 3 acre place in La Canyada, 4 miles from Pasadena, on line of new boulevard system. Vineyard, all kinds fruit, reservoir, mountain water.
Modern 7 room house overlooks the Senator Flint ranch, place is clear, value $7500; want vacant city residence property of equal value or will take smaller property and cash, west or southwest.
ARCHIE A. GILHOUSEN, 906 Security Bldg. Phone F1194. x4

FOR EXCHANGE—OR SALE—
PRICE $7000.

Fine 8-room house, practically new, WILTON PLACE, NEAR 16TH ST.

Lot 50x132, east front, driveway, garage, 3 car lines, basement, furnace, hardwood floors, large buffet, stone fireplace, stone and cement porch, large living-room and den, 4 bedrooms; every convenience; most modern.

$2000 TO $4000 CASH, GOOD TERMS.

Would consider Hollywood exchange.
Call up owner, 72090, or at
LOS ANGELES INVESTMENT CO.,
x5 Main 2245. 335 S. Hill st. A3115.

FOR EXCHANGE—
12 rooms on big lot, near the new 9th-st. market, $8000; want good ranch.
6-room cottage, on 48th st., near San Pedro, $4000; want vacant land; prefer Santa Ana Valley.
6-room cottage, Pico Heights, $3500; want small ranch near city.
1¼ acres near Moneta; modern 5-room cottage, barn, incubator and brooder houses. Plenty of bearing fruit; all kinds in fruit; $3500; want lots at Ocean Park or cottage, or in city.
Main 5198. CLENDENON BROS.,
F2237. 313 Mercantile Place. x4

FOR EXCHANGE—EIGHT-ROOM MODERN house in Highland Park; lot 50x200, terraced grounds, shade and ornamental trees, good elevation; billiard-room; wide porch, commanding view, near car line; large barn; $15,000. Want modern home equal value, Santa Monica or near.
N. M. ENTLER & CO.,
x4 300 Wilcox Bldg.

FOR EXCHANGE—HOLLWOOD FOR OCEAN Park; have fine 2½-acre corner, West Hollywood, near Laurel Canyon; equity $9000; mortgage $5000. Want Ocean Park or vicinity for equity. GAGE, Main 4700, F2397, 908 Security Bldg. 4

FOR EXCHANGE — A FINE CORNER, North Main. Price $14,000. Want orange grove.
Elegant corner, 100x130, West Washington; pays 8% on $9000 cash; wants orange grove, Covina or Glendora way.
Fine flat building, close in; price $9000; mortgage $3500, bank loan; want clear eastside; could take lot for part. Address V, box 124, TIMES OFFICE. 4

FOR EXCHANGE—FOR L. A. PROPERTY, cottage and lot in Monrovia. E. D. MUNIC, R. D. No. 11, box 171, Los Angeles. 4

FOR EXCHANGE—
Houses.

FOR EXCHANGE — NEW, MODERN 7-room bungalow, incumbrance $3400. Also new, modern 5-room bungalow, price $2500; incumbrance $2025. I can use vacant lots, acreage, chicken ranch, automobile or anything good. See me at once. F. W. TOTTEN, 4015 Griffin ave. x4

FOR EXCHANGE—4-ROOM MODERN COTtage on dirt; lot 50x110; gas and electricity. Fine location near beach at Ocean Park; also 5-room cottage on lot 100x150 ft., lot in Santa Monica, 1 block from car; fine place for some chickens. Price of both $3500; want 5 acres of ground with cottage, in some good foothill town. See DAVIS & ANDERSON, 160 Pier ave., Ocean Park. x4

FOR EXCHANGE—$5000 ON WEST 29TH ST. new 7-room bungalow, lot 50x126, large airy porch, built-in bookcase, writing desk; buffet; hardwood floors throughout. A dream of the builders eye. Want vacant lots or cheaper cottage or will sell on easy payment.
C. C. MISHLER, 307 Bradbury Bldg. x4

FOR EXCHANGE — $7500; NEW AND good 5-room residence; lot 50x120; barn; fruit. If can put in good business at $5000, will consider good alfalfa ranch property to $25,000. Prefer San Jacinto or Hemet way. E. W. SMITH, with B. O. Kendall Co., Pasadena. x4

FOR EXCHANGE—MODERN COTTAGE ON water front, Redondo Beach, for Los Angeles property, or will take auto or vacant lot as first payment. Balance terms or cash. J. W. HACKETT, owner, 1120 Elysian Park ave., city. Phone Temple 786.

FOR EXCHANGE—$7000, CLEAR; FINE 8-room residence, near Westlake Park. Want larger house in Wilshire district or Pico Heights, and will pay cash difference up to $3000. ARTHUR BENNER, 309-10 Lissner Bldg. F3937. Main 3272. x4

FOR EXCHANGE—$2000, CLEAR, 4-ROOM modern cottage; lot 40x130; lawn, flowers, fruit trees, garden and chicken corrals; at Alhambra; for improved acreage, vicinity Riverside, Cal.; near same value. OWNER, 414 N. Monterey st., Alhambra, Cal. 4

FOR EXCHANGE—A HOUSE AND LOT IN Pomona, valued at $2500, for a fine Los Angeles lot, must be on high ground, west of Main, street work in and on car line. MRS. SMITH, 830 W. 7th ave., Pomona, Cal. 4

FOR EXCHANGE—I HAVE A BEAUTIFUL 5 room home, located close in on the southwest, in fine neighborhood at a bargain; will take good 60 foot lot on high ground with gas and electricity on street. Address X, box 152, TIMES OFFICE. x4

FOR EXCHANGE — $5000 FIRST MTG. and $1750 equity in property valued at $2500. Want good bungalow or lots in Wilshire district; will assume small amount. MAIN REALTY CO., 308-9 Severance Bldg. x4

FOR EXCHANGE—A NEW 5-ROOM BUNgalow, 2 lots, 120x100, well-located at Beaumont, Cal. Will give $1000 difference for 6-room bungalow. Value of above $1800 or vacant lots. METZLER INVESTMENT CO., 401-2 Stimson Blk. A1645. x4

FOR EXCHANGE—COTTAGE AND LOT, 329 Brent st., clear, $2000; cottage and lot, 1041 W. 6th st., $3000; mortgage $1200; equity $2000. Want $5000 residence, clear. City or beach or vacant. Address owner, box 193, VENICE, CAL.

FOR EXCHANGE—MODERN 7-ROOM, 1½-story house; finely furnished; only 2 blocks from the bath-house and close to beach. Price $5000; want good stocks or bonds equal value. DAVIS & ANDERSON, 160 Pier ave., Ocean Park. x4

FOR EXCHANGE—WANT CLEAR BUNGAlow from owner; have three fine lots between Vermont and Western, Hollotrope Drive car; two of the lots are 62x154 feet; gas and electricity; price $4000.
BEACON LUMBER CO.,
406 Severance Bldg., 6th and Main sts. x4

FOR SALE — EQUITY IN EAGLE ROCK lot, at a reduction. Address W, box 115, TIMES OFFICE. 4

FOR EXCHANGE—
Lots.

FOR EXCHANGE—
$2500—50x110, to R.R. spur track, Sixth st., near Salt Lake R.R. Want good home; will assume and pay some cash.
$10,000—100x150, corner of Washington and Gramercy. Want income to $15,000.
$90,000—Apartment site, W. Third st., 50x130, to alley. Want rooming-house to $30,000; residence or income.
$11,000—50x200; Pasadena ave., opposite Sycamore Grove. Want residence.
$15,000—125x150, Adams st., corner. Want improved city or country property.
$16,000—54x140, Pico st., near Catalina, business lot. Want farming land to $20,000, here or north.
$40,000—175x125 to R.R. spur tracks, E. First st., near Salt Lake. Want alfalfa land.
$48,000—72x180, Temple st. near Broadway. Want income.
$70,500—60x160, S. Hill st., near 11th. Fine lot. Want income or farming lands.
HORACE G. HAMILTON CO., 301 Fay Bldg. x4

FOR EXCHANGE—
BUILDING LOTS FOR ACREAGE.

Will trade good building lots east of Western ave. and west of Adams st. up to $10,000 for acreage. Melrose ave. or Hollywood; or modern dwelling of ten or twelve rooms in Westlake-Wilshire or West Adams Heights way. Will assume or pay cash difference.

FLOYD F. LEWIS,
218 H. W. Hellman Bldg.
A1130. Main 7778. 4

FOR EXCHANGE—IN LOS ANGELES, 9 large lots, can subdivide into 15, close in, on boulevard, adjoining city park. Fine site for bungalow city. Contractor will build 18 bungalows for $7000. Value of property $23,000. Mortgage $15,000; equity $6400. Total with bungalows, $30,000. Bungalows will rent for $20 each, monthly, or $360, or about 15 per cent, per annum on total cost. Want $5000 residence, city, or beach or eastern, free and clear for equity. Address owner, box 183, VENICE, CAL. 4

FOR EXCHANGE—
One good lot, McCarthy's Slauson-Ave. Tract, one lot at the Palms, value $2000, and $1000 cash for bungalow in southwest.
Three good lots Windemere Park Tract, price $4000 for bungalow of equal value.
Four acres, Beaumont, clear, price $1500 with improvements, for bungalow up to $4500.
See MR. ROBINSON, with C. WESLEY ROBERTS CO., 217 Citizens Nat'l. Bank Bldg. Home A4624. Main 8578. x4

FOR EXCHANGE—
Lot at Huntington Beach, value $850; lot at Huntington Beach, value $850; difference in cash for cottage up to $4000. 1528

Lot near corner of Oxford and Barrow, 65x132; price $1800; lot on Crescent Ave., Hollywood, 50x251; price $3000; street improvements in. Will give cash difference for $2500. Will assume the difference. 581
C. C. MISHLER, 307 Bradbury Bldg. x4

FOR EXCHANGE—ONE OF THE MOST desirable building sites in the rapidly-growing city of Glendale, 200x222 ft. on corner of Central Ave., and Doran sts. One block from car line. All or part of $3000 equity for Los Angeles property. See MR. JANSEN, with C. WESLEY ROBERTS CO., 217 Citizens Nat'l. Bank Bldg. x4

FOR EXCHANGE—WANT CLEAR BUNGAlow from owner; have three fine lots between Vermont and Western, Hollotrope Drive car; two of the lots are 62x154 feet; gas and electricity; price $4000.
BEACON LUMBER CO.,
406 Severance Bldg., 6th and Main sts. x4

FOR SALE — EQUITY IN EAGLE ROCK lot, at a reduction. Address W, box 115, TIMES OFFICE. 4

FOR EXCHANGE—
Country Property.

FOR EXCHANGE—$3000 CLEAR, 10 ACRES rich land; 5-room house, barn, near depot, Montalvo, Ventura county, for home equal value, city, Pasadena or Alhambra CHARLES W. STEWART, 605 Grant Bldg. A8134; Main 2740. 4

FOR EXCHANGE—
ACRES—$1000 CLEAR.
Near Bonsall, San Diego Co. Close to proposed electric line. Want L. A. or near-by vacant or improved and mortgage. Address HARRY B. GOODMAN CO., 701 Fay Bldg. x4

FOR EXCHANGE—140 ACRES ON R.R.; $6400, clear. This is $1500 less than they are asking for adjoining land; just as good land as a man could want. Won't assume. H. H. SCHMIDT, 332 Germain Bldg. Main 4129. x4

FOR EXCHANGE—OR SALE, $22,000. 22 acres in full bearing, income producing peaches and apricots, part cash, part trade in city property. See ROBERT GRAUER, with Black Bros., 208-209 H. W. Hellman Bldg.

FOR EXCHANGE—420 ACRES FRUIT AND wheat land on Columbia River and railroad, above Pasco, Wash.; $21,000; will divide; want Southern California city or ranch property. ENKE, 1106 James, Seattle. x4

FOR EXCHANGE — $4000 EQUITY IN 11-acre tract on Verdugo boulevard, near Glendale, for Los Angeles or Pasadena property. Address Box 22, TIMES OFFICE, Pasadena. x4

FOR EXCHANGE—SPLENDID 10-ACRE ORange grove at Glendora; all first-class condition; price $15,000; want good residence property, section, up to $9000, balance easy. FRANKLIN & WEBSTER, 312 H. W. Hellman. x4

FOR EXCHANGE—10 ACRES WALNUTS, AT Arcadia; modern 5-room house and barn; low, $4000; clear; want city or beach income. Will assume.
STINGLE REALTY CO., 508 Mason Bldg. 4

FOR EXCHANGE—20 ACRES ALFALFA land and bungalow; price $7000, clear; offer city to one-half value.
STINGLE REALTY CO., 508 Mason Bldg. 4

FOR EXCHANGE—10 ACRES; 5 IN ORangers, 4 in hay; 6-room house, barn, corrals, well and windmill; cash price $3000. Want cottage for $2200 equity and assume a little. $7193, Main 1127. x4

FOR EXCHANGE—STOCK RANCH, 2000 acres, 300 acres plow land, place fenced, good buildings, plenty water, $12,000, mortgage $3000. Want clear city for equity. F. SNOVER, 15 Broadway. x4

FOR EXCHANGE—640 ACRE ORANGE, fruit, grain, and pasture ranch, finest in California, also fine improvements, for Kansas City property.
LESLIE, 426-9 Mason Bldg. 4

FOR EXCHANGE—$4000; 20 ACRES, ONE mile from electric line at Artesia; small house, barn and flowing well. Will trade for city property of equal value. BEN WHITE, 304 Bryson Blk. x6

FOR EXCHANGE — 2-ACRE COUNTRY home, 7-room house, barn; lots of fruit, flowers and everything desirable; 12 miles from L. A.; want home in city, $4000. OWNER, 404 Union Trust Bldg. 25

FOR EXCHANGE—QUARTER SECTION IN Antelope Valley, large house, plenty of water, shade and fruit trees, $4000; equity in lots. Address V, box 139, TIMES OFFICE. 4

FOR EXCHANGE—SIX MILES FROM LOS Angeles, on electric, 45 acres walnuts, alfalfa, corn, plenty water, 20 acres walnuts, few apples, oranges, fine house, barn, tools, ideal place. YOUELL, Rivera.

FOR EXCHANGE — 5-ACRE ORANGE grove, Covina, close in. Owner leaving; wants some income here. $6500. H. H. SCHMIDT, 332 Germain Bldg. Main 4139. x4

FOR EXCHANGE—$12,000 CLEAR, 80 ACRES highly improved ranch, in alfalfa, grain, etc., wants income. Will assume $5000. This is O. K. J. H. BALLAGH, 721 Central Bldg. x4

FOR EXCHANGE—$3000 CLEAR, 3 ACRES navels, 14 years old, Ontario, right in town. Wants home S.W. to $4000. J. H. BALLAGH, 721 Central Bldg. x4

FOR EXCHANGE—EQUITY IN 40 ACRES of land, Kern County, balance due, $350; what have you to offer? Will take mining stock. 402 STIMSON BLOCK. x4

FOR EXCHANGE—ORANGE LAND FOR automobile; must be 40 horse power and in good shape. ROBERTSON AGENCY, 125 S. Broadway. x3

FOR EXCHANGE—15 ACRES ALFALFA, San Gabriel, new pumping plant and buildings, $12,500; submit city.
STINGLE REALTY CO., 508 Mason Bldg. 4

FOR EXCHANGE — FOR LOS ANGELES property, 40 acres improved, one mile from Corcoran, house, barn, stock, machinery, $8000. A. P. REBSTOCK, Corcoran, Cal. x4

FOR EXCHANGE—80 ACRE RANCH NEAR Brawley, best land in valley; want Los Angeles or beach property. C. J. HAINES, Phone West 3800. 4

FOR EXCHANGE—160 ACRES OF DELTA land in Kern Co. Good for oranges or alfalfa; water 15 ft.; price $6400. Address X, box 157, TIMES OFFICE. 4

FOR EXCHANGE—LEMON GROVE, SIX acres, with large crop, only $7000. Want home in L. A. C. J. MOREY, with R. B. Dickinson, 331 S. Hill st. A9280. x4

FOR EXCHANGE—100 ACRES, SAN DIEGO county; Gold Band and 200 shares Burlingame stock; real estate or diamonds. BOX 664, Ocean Park. x4

FOR EXCHANGE—$1750, CLEAR, 10 ACRES orange land with water, shares, one mile from Rialto depot. Want city improved to $3000. RAMPSON, 707 Grant Bldg. A3037. 4

FOR EXCHANGE—HOUSE AND SIX LOTS at Palms, value $3000, clear; want clear residence, near car line, Los Angeles. JAMES P. WARD, Palms, Cal. 4

FOR EXCHANGE—FINE 14-ROOM RESIdence; large lot; want Coachella or San Joaquin Valley acreage, value $12,000. Owner, Address T, box 186, TIMES OFFICE. 4

FOR EXCHANGE—LIST YOUR PROPERTY with us. No cash commission required. UPLAND REALTY CO., Upland, Cal.

FOR EXCHANGE—WANT HOME IN LOS Angeles in exchange for ranch. Address V, box 181, TIMES OFFICE. 4

FOR EXCHANGE—160 ACRES OF OIL LAND at a low price, or will exchange for real estate. Address X, box 6, TIMES OFFICE. x4

FOR EXCHANGE—
Country Property.

FOR EXCHANGE — $85,000; MORTGAGE $8000; 50 acres all in walnuts, 8 years old and in good condition. The soil is a deep sediment loam, and there is a free water right of 250 miner's inches. Only 10 miles from the city by Salt Lake. If you want something worth considering, investigate. We have seen the ranch. Owner wants a good apartment house or business property. Something with an income.

$34,000—Clear, 24 acres; 13 acres full-bearing walnuts, 6 acres bearing apples; good buildings; a delightful country home; fine income; free water; 15 miles Los Angeles, 4 miles Whittier; want city income up to $15,000, some cash, balance mortgage.

$36,000—Clear, one of the best alfalfa ranches in the county, containing 40 acres 132 inches of water, fine buildings, adjoins El Monte. Can be subdivided into town lots; have recently sold vacant adjoining land for $2000 per acre. Want Los Angeles income.

$40,000—Clear, apartment house on Griffith ave., containing 18 rooms, all furnished with good furniture and fixtures. Want a good walnut, alfalfa or orange grove.

$68,000—Mortgage $25,000; fine apartment house on the hills, close in and under lease. Want good Northern California land or good acreage here.

$15,000—Clear—One of the best bearing walnut groves in the famous El Monte district. Only 6 miles from car line. Come in and be convinced. Want close in cottages.

$15,000—Mortgage $4500; 22½ acres, all in walnuts 5 years old, alfalfa between trees; best of soil; abundance of water at moderate cost; at El Monte. Want good residence property or cottages up to $9000, balance cash.

$6000—Mortgage $3000; 10 acres young walnut orchard, alfalfa between trees; plenty of water and good soil. Want close in residence up to $7500.

$12,500—Mortgage $3500; close-in corner, 21st east of Main; modern 2-story 13-room flat; $780 yearly new income. 2-story house; want good alfalfa ranch about the same value.

A1911. SERVICE BROS.,
Broadway 4719. 202 Pfost Bldg. x4

FOR EXCHANGE—AGENTS, ATTENTION.

FINE WALNUT RANCH.

This is one of the very choicest of walnut ranches, consisting of 50 acres, 12-year-old trees, 2 wells, $15,000 pumping plant; everything stocked; up-to-date, located in one of the very best walnut sections in Southern California, only about 30 minutes' ride on electric line from Los Angeles. Improvements consist of 8-room house, 4 bedrooms, barn, mules and all implements.

This ranch pays a handsome income. Owner is retiring to a position to devote any attention to the ranch has decided to exchange for city property which must be choice.

WHAT HAVE YOU TO OFFER?

PRICE $750 PER ACRE.

$50,000.

FOR FURTHER PARTICULARS
See
MINES & PARISH,
303 S. Hill st.
x4

FOR EXCHANGE—I HAVE $10,000 CASH, and a fine well-established profit-producing ranch in Duquerque, N. M., which I will bunch together and exchange for Southern California orange grove, alfalfa or fruit ranch or will locate in Los Angeles city property. My ranch is all under cultivation and includes 25 acres in grain and 23 acres covered with a fine stand of A. No. 1 alfalfa. All property fenced and cross-fenced; located one and one-half miles north of Albuquerque, and only one mile from electric car line. The property adjoins Senator Fornaker's well-known farm, and the government Indian school lands. The ranch is entirely clear of all encumbrances. Buildings on the property include one six-room house, a barn 40x50, a two-story cement block house of seven rooms, another barn 32x50, a fine set of stock scales, and a 6000-gallon tank. There are two fine wells of water for domestic use on the property. The main ditch of the Acequia bounds the land on the east and a perpetual water right goes with the property. The entire land includes 48 acres. If desired, the stock will be sold with the land or separately. The stock includes four head of fine big draught horses, 20 head of high-grade Jersey cows, 140 head of marketable hogs, and 100 head of chickens. With this stock, wagons, harness and a large equipment of farm implements will be included and sold for $5000 on reasonable terms. The property and out-buildings may be had for $12,000 on easy terms. Here is an opportunity for somebody to dispose of Southern California ranch property to good advantage. Real estate that is good, honest value at $20,000 or $25,000 value. I have a good, live salable property and the ready cash, and I'll do business quick with the man who has the right proposition. If you have anything suitable to offer, write to, or call on my Los Angeles agents.
EDWARD C. CRIBB CO.,
123 S. Broadway.
Main 4040. Los Angeles. A3210. x4

FOR EXCHANGE—HOME GOOD ONES.

$12,000—Clear, fine grove, Riverside; want Los Angeles.

$25,000—Clear, a well-cared for walnut ranch of about 52 acres, La Habra, near electric line; house cost more than $15,000, L. A. or Pasadena; balance time.

$7500—Mtg. $1300; 9-room house, Ocean Park, 8-car Trolleyway and Ocean; want Los Angeles.

$7500—Mortgage $2500; an extra fine combination alfalfa and fruit ranch, on electric line to Santa Ana; pumping plant; good cottage; barn; 30 acres alfalfa; want automobiles for part or all the equity.

$7000—Mtg. $2000. A lovely 2½-acre home place, Alhambra. Fine oranges, fruits and berries, 7-room modern new bungalow, good outbuildings. Want cottage in Los Angeles.

$7000—Clear; 1-acre home place, East Hollywood; want home in L. A. Angeles, west part of city.

We have several large properties both country and city, to exchange. We can handle anything good. Don't want trash.
CHOATE & STUMPF,
Main 1207. 860-301 Fay Bldg.
A6463. x4

FOR EXCHANGE—OR SALE.

Only $5 per acre. Special bargain.

12,000 acres good land.
In Kern county.
Near town and railroad.

This is absolutely the best buy in San Joaquin Valley today.

Part of this is fruit land, part is general farming land, and part is grazing land. Splendid soil and water available. You can double or treble your money on this in a very short time. Will take some cash and good city or country property in exchange up to $20,000. Balance on easy terms. See us this week about this, for it is a big snap.

VAN VLEET INVESTMENT CO.,
113 Security Bldg. x4

FOR EXCHANGE—
Country Property.

FOR EXCHANGE — PRICE $16,000. THIS fine 22-acre orange and lemon orchard trees 14 years old, now offered for exchange, is one of the finest and most thrifty orchards in the Upland-Cucamonga section; is no run down proposition; this coming season crop is estimated at from 5000 to 6000 boxes; good improvements worth $4000, consist of 5-room 2-story house, barn, lemon-house, etc.; plenty of water stock. Will take good clear city or Seattle, Wash., improved property for equity of $16,000; balance long time mortgage. Extension of electric car line will add $400 per acre to the value of this place.

$8500—Clear, 5-acre, fully equipped poultry ranch and home, earning $200 per month, new improvements, cost about $6500, near electric car line; 6c chicken, etc.; want L. A. income, same value.

160 acres of fine level land 5 the streetcar belt, Kern county, adjoining townsite; 80 acres are plowed, bordered and checked; 20 acres now sown to barley; flowing wells all around; ditches already in; no alkali; no hog wallow. Want city improved or vacant; will assume; price $35 per acre.

$35,000—Mortgage $8000. For a 50-acre bearing soft-shell walnut grove in El Monte section; good new 7-room house, new barn and other improvements; absolutely free water. Want L. A. income for equity, might assume a little. This is an unusually fine grove and location. Will pay $3000 net the coming season.

$7500—Clear, 10-acre alfalfa and fruit ranch only 12 miles from L. A. Good improvements, consisting of 6-room house and new barn; windmill and 10-inch flowing well; livestock and implements included; fine soil; no alkali. Want L. A. or Pasadena residence to full value.

HILDESHEIM & SCHILLER,
508 Delta Bldg. F9426, Main 8025. x4

FOR EXCHANGE — 5 ACRES, CHOICE, Moneta, 5-room cottage, barn, chicken corrals, water, $4000; want city.
5 acres, 1-room house, barn, shed, corrals, fruit and alfalfa, Moneta, $3000; want grocery with buildings.
2½ acres vegetables and alfalfa, with buildings, Moneta, $3000; want home here.
5¾ acres on Western ave., close in, Moneta, $2800; want cheap home, city.
20 acres, Riverside, orange ranch, full bearing, fine buildings; 40 shares water; Royal Soap, $19,000; want income city or Ocean Park.
30 acres, good 6-room home, near Santa Ana, only $8000; want modern 7-room house, balance easy.
80-acre alfalfa ranch, Merced county, near Turlock

Realty Finders

FOR EXCHANGE—
Country Property.

FOR EXCHANGE—FOR HOLLYWOOD, LOS Angeles income or Ocean Park, stuccoed 6-room modern HOUSE; 2 lots; 50-inch pump well; good water; 7½ acres, 2-3 of which is in bearing navels; 1-3 vacant; 7 miles from center of Pomona; 1½ miles from Downey way preferred. MISBLER, 327 Bradbury Bl.

FOR EXCHANGE—ARTHUR W. KINNEY CO., 318-19 Mer. Trust Bldg. A3942. Main 8293. x6

FOR EXCHANGE—
IDEAL MOUNTAIN HOME.
In Laurel Canyon, Hollywood; 3 lots and beautiful new bungalow; strictly modern, tastefully furnished, complete; 5 minutes from car line. Cash price $4600. Want Los Angeles property.
HERBERT R. GOODMAN CO., 701 Pay Bldg. x4

FOR EXCHANGE—INCOME RANCH.
$65,000; mortgage $30,000. San Diego county, adjoining city limits; 40 acres lemons, prunes and 4 acres walnuts, all bearing, 178 acres grain land, 130 acres fine land, good house, barn, implements, horses, full line of tools and everlasting income property. Will sell, trade or rent. Will assume mortgage. 707 Grant Bldg. A3917. 4

FOR EXCHANGE—341 ACRES, BEST OF quality, near abundance of running water, most of this is the best of alfalfa land; 10-room house, large barn, some fruit, oak trees; Valley Center, 11 miles from Escondido, close to school, church, storeroom; $45,000; $14,000 cash. Won't assume. H. H. SCHMIDT, 332 Germain Bldg. x4

FOR EXCHANGE—OR SALE—20 ACRES, 1½ miles from Whittier, on Pioneer road, 1½ miles from electric car line; 2¼ acres in full bearing navel oranges, 1¼ acres 12-year-old walnuts, balance in choice orchard and garden truck; 7-room stuccoed house, barn and outbuildings. CHAS. A. CLARK, Whittier.

FOR EXCHANGE—ALL OR ANY PART of 200 acres at Alpaugh Colony; $100 per acre. This is positively the best land in the entire section, and is absolutely free from alkali or hardpan. A share water stock to each acre. Want city property. MAIN REALTY CO., 305-6 Severance Bldg.

FOR EXCHANGE—8 ACRES FULL BEARing walnuts; other fruits, 5-room house, other improvements; would divide; take about 3 acres of this property. Will exchange for income in Los Angeles or new highway. Address Owner, H, box 207, TIMES BRANCH OFFICE. 4

FOR EXCHANGE—2 ACRES, PALMS, highway improved; good house, barn, windmill and tank; 26 kinds of fruit, close to electric car; want city for all or part; bal. M. H. HANNAS, 326 Security Bldg. x4

FOR EXCHANGE—20 ACRES, 20 MILES on Glendale electric line; good decomposed granite soil, with water stock; a dandy place for chicken ranch, etc.; cheap at $225 acre; land clear; terms to suit. Moneta ave., way. Phones Main 8683, RISING REALTY CO., 4162 Moneta ave.

FOR EXCHANGE—10-ACRE ORANGE grove; full-bearing city or Sierra Madre property; water; cash value, $18,000; want acreage or ranch toward ocean or where will assume. See the FERN CO. offer you exchanges, 200 Bradbury Bldg.

FOR EXCHANGE—ORANGES ON TREES. Full crop Valencias and navels. Near town, close to trolley; 8-room residence. 20 acres, $25,000. Large income. Owners retiring. Take house part pay in Los Angeles. J. MOREY, with R. B. Dickinson, 231 S. Hill st. A3240. x4

FOR EXCHANGE—THE ADVERTISER wants a 5 or 10-acre orange grove in full bearing for his equity in a new apartment house fully furnished, paying big interest on investment. Mail full description of grove. OWNER, 1612 W. 7th st.

FOR EXCHANGE—CORCORAN AND DELANO land, $25 to $300, for Los Angeles or eastern property. 5 acres Compton for city. See SCOTT, 2 Broadway, East 351; A4128.

FOR EXCHANGE—NEAR VICTORVILLE, 160 acres fine level unimproved land; apportunity at $25 per acre. Will exchange on terms of $5 per acre for something I can use part or all goes. 3717 CENTRAL. Phone [illegible].

FOR EXCHANGE—I OWN 2 ACRES ON Buena Park; artesian water; 6-room house and chicken house; what have you? Owner, Covina line; to exchange for Los Angeles or Pasadena property. Address owner, Washington ave., Buena Park.

FOR EXCHANGE—SMALL BOX, HOUSE, good water, in small town in San Fernando valley; will sell at a sacrifice or exchange for small place or clear city property. Address owner, Washington ave., Buena Park.

FOR EXCHANGE—A 4-ROOM COTTAGE, cheap for cash; price $900. Address A2740.

FOR EXCHANGE — POMONA, 91 ACRES of land east of Los Angeles. Fenced. Has a small town on Santa Fe Railroad. Trust notice on 20 acres of level land in city. Owner will trade one lot or all property for Los Angeles or vicinity. J. T. PETERS, with D. L. PETERS, 627-623 H. W. Hellman Bldg.

FOR EXCHANGE—6 ACRES AT HEMET, improved, with house, barn, all kinds of trees, berries, etc.; full water right; Hemet water system. Horses and all implements go with place. Price $7000. Want house in Los Angeles same price. Mary preferred. O. L. STEVENS, Hemet.

FOR EXCHANGE—
OWNERS.
I respectfully solicit your exchanges, country and city. What have you? What do you want?
FRANK W. CAIN,
Real Estate Exchanges,
421 H. W. Hellman Bldg., 4th and Spring sts. 'Phone A3746. x7

FOR EXCHANGE — POMONA, 91 ACRES of land east of Los Angeles. Fenced. Has a small town on Santa Fe Railroad. Trust notice on 20 acres of level land in city. Owner will trade one lot or all property for Los Angeles or vicinity. J. T. PETERS, with D. L. PETERS, 627-623 H. W. Hellman Bldg. x4

FOR EXCHANGE—6 ACRES AT HEMET, improved, with house, barn, all kinds of trees, berries, etc.; full water right; Hemet water system. Horses and all implements go with place. Price $7000. Want house in Los Angeles same price. Mary preferred. O. L. STEVENS, Hemet.

FOR EXCHANGE—
OWNERS.
I respectfully solicit your exchanges, country and city. What have you? What do you want?
FRANK W. CAIN,
Real Estate Exchanges,
421 H. W. Hellman Bldg., 4th and Spring sts. 'Phone A3746. x7

FOR EXCHANGE — POMONA, 91 ACRES of land east of Los Angeles. Fenced. Has a small town on Santa Fe Railroad. Trust notice on 20 acres of level land in city. Owner will trade one lot or all property for Los Angeles or vicinity. J. T. PETERS, with D. L. PETERS, 627-623 H. W. Hellman Bldg. x4

FOR EXCHANGE—
IDEAL MOUNTAIN HOME.
In Laurel Canyon, Hollywood; 3 lots and beautiful new bungalow; strictly modern, tastefully furnished, complete; 5 minutes from car line. Cash price $4600. Want Los Angeles property.
HERBERT R. GOODMAN CO., 701 Pay Bldg. x4

FOR EXCHANGE—INCOME RANCH.
$65,000; mortgage $30,000. San Diego county, adjoining city limits; 40 acres lemons, prunes and 4 acres walnuts, all bearing, 178 acres grain land, 130 acres fine land, good house, barn, implements, horses, full line of tools and everlasting income property. Will sell, trade or rent. Will assume mortgage. 707 Grant Bldg. A3917. 4

FOR EXCHANGE—341 ACRES, BEST OF quality, near abundance of running water, most of this is the best of alfalfa land; 10-room house, large barn, some fruit, oak trees; Valley Center, 11 miles from Escondido, close to school, church, storeroom; $45,000; $14,000 cash. Won't assume. H. H. SCHMIDT, 332 Germain Bldg. x4

FOR EXCHANGE—RIO, 11-ACRE ORANGE grove, improved with 6-room house, well, windmill and motor; water piped for irrigating orchard and garden; good stable and corrals; good feed barn; 2 acres in alfalfa; young chickens, 17 hens; bees, farming implements, wagon, spring fruit trees, lots of fine tillable land, no alkali; 3 miles from Saticoy or Lemona; price $12,000. WM. FIGLEY, 21 Trust Bldg.

FOR EXCHANGE—MAGNOLIA AVE. and gold mines on (S. P.) Mount Rubidoux; 10-acre walnut, deciduous fruit and pumping plant. Will exchange for Los Angeles property. Will sell 5-acre ranch near Norwalk; 5-room house, barn and outbuildings, Moreno engine and cement tank, unfailing water, as we have to move. Will accept good city property as part pay. CHAS. GLOVER, 405 S. Hill st., Los Angeles.

FOR EXCHANGE—SAN DIMAS 5-ACRE orange grove; all in bearing; fine condition; good water right; 2 miles from Los Angeles or Long Beach line. Address owner, 1 box 1, TIMES BRANCH OFFICE.

FOR EXCHANGE—MY BEAUTIFUL 10-acre ranch, 13 miles out on the Santa Ana electric line, ¼ mile from station; modern 7-room house, large barn, new 8-h.p. pumping plant (also flowing well); 10 acres alfalfa, 5 acres corn; all best of alfalfa land. Am no farmer; will make quick trade. W. H. BAUMAN, 332 Germain Bldg. x4

FOR EXCHANGE—
OWNERS.
I respectfully solicit your exchanges, country and city. What have you? What do you want?
FRANK W. CAIN,
Real Estate Exchanges,
421 H. W. Hellman Bldg., 4th and Spring sts. 'Phone A3746. x7

FOR EXCHANGE—MY BEAUTIFUL 10-acre ranch, 13 miles out on the Santa Ana electric line, ¼ mile from station; modern 7-room house, large barn, new 8-h.p. pumping plant (also flowing well); 10 acres alfalfa, 5 acres corn; all best of alfalfa land. Am no farmer; will make quick trade. W. H. BAUMAN, 332 Germain Bldg. x4

FOR EXCHANGE—
OWNERS.
I respectfully solicit your exchanges, country and city. What have you? What do you want?
FRANK W. CAIN,
Real Estate Exchanges,
421 H. W. Hellman Bldg., 4th and Spring sts. 'Phone A3746. x7

FOR EXCHANGE—
MORTGAGE NOTES AND ORANGE GROVE.
Notes for $1200, $700 and $10,000, and good 9-acre navel orange grove, 11 years old; good water right; price $5000. Want Al residence lot and assume. Trade part or all and income. Los Angeles or vicinity. HARRY R. GOODMAN CO., 701 Pay Bldg. x4

FOR EXCHANGE—$6000, CLEAR, FINE 10-acre walnut grove at Anaheim, has new bungalow, barn, windmill, plenty of water and vegetables; 5 acres walnuts, balance orange and grain land; everything goes; horses, wagon, cow and chickens; this place was bought for cash, but will trade for real estate here. 404 SEVERANCE BLDG., 6th and Main. x4

FOR EXCHANGE—320 ACRES ALFALFA land; sandy loam; artesian water; on Santa Fe, Tulare county; $30 per acre; mortgage $3000. Want city or vicinity for equity. Main 6700. QUAGE, 908 Security.

FOR EXCHANGE—3½ ACRES FINELY IMproved on Hoover between 51st and 52nd sts., Strawberry Park car, 5c fare; has 6 and 9-room house; will make 11 good lots; price $6500; mortgage $2500; 8 per cent.; will exchange for good lots in city. BEACON LUMBER CO., 402 Severance Bldg., 6th and Main sts. x4

FOR EXCHANGE—MY BEAUTIFUL 10-acre ranch, 13 miles out on the Santa Ana electric line, ¼ mile from station; modern 7-room house, large barn, new 8-h.p. pumping plant (also flowing well); 10 acres alfalfa, 5 acres corn; all best of alfalfa land. Am no farmer; will make quick trade. W. H. BAUMAN, 332 Germain Bldg. x4

FOR EXCHANGE—
OWNERS.
I respectfully solicit your exchanges, country and city. What have you? What do you want?
FRANK W. CAIN,
Real Estate Exchanges,
421 H. W. Hellman Bldg., 4th and Spring sts. 'Phone A3746. x7

FOR EXCHANGE—PORTERVILLE, CLEAR, 10 ACRES; good 6-room house, barn, outbuildings; 2 acres in alfalfa, 2 in orchard, 6 in grain; 2-4-acre bearing; 1 mile from business lot. WANT good lot, vacant or improved; consider $1000. Owner, VENICE.

FOR EXCHANGE—NEAR MASONIC HOME, CLEAR, 5 acres; good 4-room house, barn; good roadway; WANT 4 or 5 acres of southwest. Will take A-1 5 ACRE; choice 10-ACRE income property up to $15,000 in Los Angeles, ONE ACRE, near railroad; largely improved; mortgage only $4000; income pays. Could add 10 ACRES MORE. WM. FIGLEY, 21 Trust Bldg.

FOR EXCHANGE—
WM. R. UBER,
With BEN WHITE,
202 Bryson Block.

FOR EXCHANGE—
MORTGAGE NOTES AND ORANGE GROVE.
Notes for $1200, $700 and $10,000, and good 9-acre navel orange grove, 11 years old; good water right; price $5000. Want Al residence lot and assume. Trade part or all and income. Los Angeles or vicinity. HARRY R. GOODMAN CO., 701 Pay Bldg. x4

FOR EXCHANGE—$6000, CLEAR, FINE 10-acre walnut grove at Anaheim, has new bungalow, barn, windmill, plenty of water and vegetables; 5 acres walnuts, balance orange and grain land; everything goes; horses, wagon, cow and chickens; this place was bought for cash, but will trade for real estate here. 404 SEVERANCE BLDG., 6th and Main. x4

FOR EXCHANGE—320 ACRES ALFALFA land; sandy loam; artesian water; on Santa Fe, Tulare county; $30 per acre; mortgage $3000. Want city or vicinity for equity. Main 6700. QUAGE, 908 Security.

FOR EXCHANGE—3½ ACRES FINELY IMproved on Hoover between 51st and 52nd sts., Strawberry Park car, 5c fare; has 6 and 9-room house; will make 11 good lots; price $6500; mortgage $2500; 8 per cent.; will exchange for good lots in city. BEACON LUMBER CO., 402 Severance Bldg., 6th and Main sts. x4

FOR EXCHANGE—MY BEAUTIFUL 10-acre ranch, 13 miles out on the Santa Ana electric line, ¼ mile from station; modern 7-room house, large barn, new 8-h.p. pumping plant (also flowing well); 10 acres alfalfa, 5 acres corn; all best of alfalfa land. Am no farmer; will make quick trade. W. H. BAUMAN, 332 Germain Bldg. x4

FOR EXCHANGE—
OWNERS.
I respectfully solicit your exchanges, country and city. What have you? What do you want?
FRANK W. CAIN,
Real Estate Exchanges,
421 H. W. Hellman Bldg., 4th and Spring sts. 'Phone A3746. x7

FOR EXCHANGE—
Country Property.

FOR EXCHANGE — NEAR SHOESTRING strip; 30 acres, house, barn, cheap water, some fruit and grapes, block from car line; want improved property; valuation $15,000. Send full description or no attention paid. Address H, box 199, TIMES BRANCH OFFICE. x4

FOR EXCHANGE—80-ACRE PEACH ORchard; income $5000 per year; location near Ontario; right at depot; value $20,000; clear; offer us good city property. THE FERN CO., 200 Germain Bldg. have the best list of exchanges. 4

FOR EXCHANGE—ORANGE LAND IN FORterville early orange district, near foothills and frostless; 40 acres worth $85 per acre, and choice city lot, all clear, for bungalow up to, $4500. Owner. Address X, box 55, TIMES OFFICE. 4

FOR EXCHANGE — $18,000. GOOD 140 acres of land 1 5-4 miles from Corcoran. This land is free from alkali and is good as any in San Joaquin Valley. Mtg. $7000; will give good deal for city property. METZLER INVESTMENT CO., 401-403 Stimson Blk. x6

FOR EXCHANGE—$7000, FIRST CLASS walnut orchard, well improved with buildings and pumping plant; mortgage $2000; owner wants property in Los Angeles. M. M. DAVISON & SON, Rooms 304-6 Wilcox Bldg. 3d

FOR EXCHANGE — 40 ACRES ORANGE land; $2000, clear. Want cottage. MAIN REALTY CO., 305-6 Severance Bldg. x4

FOR EXCHANGE—
Eastern and Northern Real Estate.

FOR EXCHANGE—
EASTERN FARMS AND CITY INCOME. WANT CALIFORNIA.

$15,000—SOUTH DAKOTA. Now; 2 stores and opera-house; brick.
$15,000—ALBUQUERQUE; 3-story brick and stone; rented $1800.
$18,000—CHICAGO; 36-room stone flats. Rented $2225.
$20,000—NEW YORK; 40 fine building lots.
$25,000—CHICAGO; 30 flats. Rented $1800. 100 x125.
$20,000—CHICAGO, 18 flats, opposite Garfield Park.
$45,000—OKLAHOMA CITY; 7 residences.
$57,000—NEW YORK CITY. New flats. Rented $3250 year.
$130,000—WASHINGTON, D. C.; flats and stores. Rented $20,500.
$250,000—DENVER; Business block; fine corner; rented $32,500.
$20,000—WASHINGTON. 440 acres, near Tacoma. Improved.
$35,000—TEXAS, 800 acres, Hemphill Co. Rich valley land.
$32,000—WASHINGTON. 1280 acres in wheat. Near Walla Walla.
$42,000—COLORADO. 240 acres, near Greeley. In potatoes. Fine improvements. Excellent farm.
$52,000—OREGON. 1040 acres, Sherman Co., in wheat; some fruit. Reservoir, buildings, 26 miles from Portland. Fine farm.
$80,000—NEBRASKA. 2000 acres; 2000 head live stock; implements. Cherry county.
$70,000—NEVADA. 1000 acres in grain and potatoes; 2000 head live stock; implements; fine buildings.
$75,000—ARKANSAS; 250 acres in apples; fine buildings; implements. Income $18,000.
$200,000—COLORADO. 1600 acres under cultivation. Potatoes, fruit and grain. Fine modern buildings. Perpetual water right. An excellent farm and tremendous income producer.

HARRY R. GOODMAN CO., 701 Pay Bldg. x4

FOR EXCHANGE — 10-ROOM MODERN home, choice location; Grand Rapids, Mich., large lot, $4000; want California.
12-acre choice farm, finely improved, suburb of Cleveland, Ohio; $25,000; want California.
5-room home, choice residence district; Kansas City, $2000; want small ranch.
240 acres choice wheat land, all tillable, near Hernan, Minnesota; $20 per acre; want city.
4 brick store buildings, leased for $170 monthly; Oklahoma, $35,000; want California.
7-room house, strictly modern home, situation; Kansas City, $4000; want home here for $2500 equity.
5-room, strictly modern, beautiful home, choicest residence location, Cleveland, Ohio; $7500; clear; want good home here.
5-room residence, steam heated, choicest location, Chicago, $9000; also 40 acres building, with living-rooms above, $4000; want city or country.
We have choice income and residence property and farms in almost every eastern State. If you want eastern, or central western, don't fail to call.
IDEAL REALTY CO.,
Phones F1851. 200 Severance Bldg.
Broadway 2237. 6th and Main sts. x4

FOR EXCHANGE— WM. R. UBER.
$25 PER ACRE, ARAPAHOE COUNTY, COLORADO; 640 ACRES; splendid prairie land; good soil; water runs through land. WANT vacant or improved up to $11,000, balance 6 per cent.
$3500—GLADSTONE, MINN., CLEAR; 25 LOTS in LINCOLN PARK, opposite 2 depots; well situated and near manufacturing improvements. Owner will sacrifice for BUNGALOW up to $4000; pay difference in cash or take vacant to value.
IDEAL—Near WARRENSBURGH, N. Y., CLEAR; 85 ACRES, mostly covered with large timber; water close to surface; 2 acres cleared. COULD ADD 7-room, 3-story house on 1½ ACRE LOT, near electric line and six miles from LAKE GEORGE. Equity $1400, balance $600, at 6 per cent. WANT improved here.
WM. R. UBER,
With BEN WHITE,
202 Bryson Block. 4

FOR EXCHANGE—
Utah, Kansas, Missouri. For Exchange, 320 acres of fine farming land in Millard county, Utah. Price $8000, for California, city or country property.
160 acres farm land in Morton county, Kan.; price $1600, for California, city or country property; 600 acres in Crawford county, Mo.; price $7500 for California, city or country property.
GOLDEN STATE REALTY CO.,
604 Central Bldg.
'Phones—MAIN 84. F7284. x4

FOR EXCHANGE—A MODERN NINE-room house in Hampton, Iowa, county seat of Franklin county. Basement full size, polished floors, soft water system, gas, electricity, sewerage, furnace, all complete and up in order. Built for and occupied by owner, only. On best street the city. Lot 66x150 to alley. Cost to build $6000; want Los Angeles or vicinity or Kern or Tulare county. W. F. MARKS, 226 S. Main st.

FOR EXCHANGE—$60 ACRE FARM IN INdiana; a good place, and in crop, by tenant; want anything I can use here, lots, ranch or general merchandise in country town. Will take Copper Creek (Shirley) stock at 75 cents for all; or 20 acres of Santa Fe, $6500, mtge. $1500, 3 years, 7 per cent. Address or call Sunday a.m. C. E. H., 3644 W. 43RD ST.

FOR EXCHANGE—$7500 CLEAR— OREGON, 160 acres, 3,000,000 feet of timber standing, yellow pine. Close to railroads. The timber alone worth $12,000 on the stump. Owner will exchange clear for clear. Will loan you $4,000 on the 160 acres. See me at once as owner is here for a few days only. J. T. PETERS, with D. L. PETERS, 627-623 H. W. Hellman Bldg.

FOR EXCHANGE—
4-story, twelve-flat building, in Chicago for Los Angeles or Pasadena property.
12 flats, 4, 5, & 6-rooms, fine corner in Hyde Park district; rent $3,200 yearly. Price $40,000. Equity $20,000; will exchange for Los Angeles or Pasadena property. SEE DAVIS, 406 Security Bldg. Main 84. F3284. x5

FOR EXCHANGE—WANT DENVER trades. Am going to Denver next week and will attend to any exchanges submitted. If you want Denver for California or California for Denver, send to me at once, will appraise property for you. ANNA L. BRIGGS, 431 H. W. Hellman.

FOR EXCHANGE — $26,666; 14-ROOM modern residence, well situated on Dearborn ave., Chicago. Will trade for good Los Angeles property and assume as much as $40,000. BEN WHITE, 204 Bryson Blk.

FOR EXCHANGE—BRICK BLOCK, COUNty seat and railway division city, Northwestern Iowa, rents $2400 per year, $25,000; want income. G. E. DELAVAN, 627 Bryson Blk. A2236.

FOR EXCHANGE—
I make a specialty of exchanging real estate, particularly California for eastern.
Member L. A. Realty Board. C. W. CONWAY, 204-5 Bradbury Bldg.

FOR EXCHANGE—160 ACRE IMPROVED farm, clear, Warren county, Missouri, 4 miles county seat, R. R. Want California. Owner, address W, box 39, TIMES OFFICE. 4

FOR EXCHANGE—156 ACRES NEAR Oklahoma City; good improvements. This is a good farm and your property must be good. $50,000, clear. W. H. BAUMAN, 332 Germain Bldg. Main 4139.

FOR EXCHANGE—HAVE A FOUR-ROOM house, on 2 lots, in Rockford, Wash., to exchange for Southern California; will assume or what's offered? Address W, box 79, TIMES OFFICE.

FOR EXCHANGE—FOR CITY PROPERTY or acreage, in Southern California, unencumbered business lot in Goldfield, Nev., worth easily $1500, now renting for $15 per month. Address X, box 31, TIMES OFFICE.

FOR EXCHANGE—2 CLEAR LOTS, OAK Park, Chicago, value $1500, for Southern California. C. J. KING, 514 Pay Bldg. A3345.

FOR EXCHANGE—$20 ACRE IMPROVED and timber farm, Missouri, for something in California.
STEWART & LESLIE, 426-4 Mason Bldg. 4

FOR EXCHANGE—WE MANAGE REAL ESTATE exchanges and can handle property to your advantage. Main 5528. F6744. 226-7 Security Bldg. DENNIS-GORDON CO.

FOR EXCHANGE — $1600 CLEAR, TWOstory building; good barn on corner, in good eastern city; want country or city. California. JAMES THOMPSON, 205 W. First. 4

FOR EXCHANGE — GOOD RESIDENCE and cottages for eastern. Will assume. E. ST. LOWEN, 421 Grant Bldg. A3942. x4

FOR EXCHANGE—
Real Estate Miscellaneous.

FOR EXCHANGE—
$20,000—Mtg. 23M.—Choice 160-acre improved Hemet ranch; 75 in alfalfa; good water; buildings and equipment. Send full description or no attention paid. Address H, box 199, TIMES BRANCH OFFICE. x4

$35,000—Clear—55-acre S.S. walnut grove. Whittier district, on car line; good water and buildings. Want Pasadena to $15,000.

$15,000—Clear—Well improved dairy ranch, at Ontario; right at depot; value $20,000; clear; offer us good city property. THE FERN CO., 200 Germain Bldg. have the best list of exchanges.

$2200—Clear. 160-acre ranch, Southwestern Kansas; good soil; water bearing land. Want Los Angeles and assume.

$128,000—Full-bearing Madera county fruit ranch; good buildings; shows fine revenue. Want city.

$32,000—220 acres choicest Imperial Valley land; 220 shares water. Want city.

$22,700—Mtg. 16M.—215 acres choice land in "Chino Ranch." Want city.

$15,000. Mtg. 7M.—Choice San Gabriel Valley walnut grove, full bearing, on fine boulevard; 2 modern bungalows; good water. Want city.

$6000. Mtg. 3M.—Modern 8-room residence, West Adams st.; a choice property. Want city or Hollywood vacant.

$7000. Mtg. 3M.—Strictly modern 7-room bungalow, West Adams Heights; a beautiful home. Want cash and clear vacant.

$10,000 Mtg. 3M.—Modern 8-room residence on large well improved lot, Highland Park. Want ranch or city.

$8500. Mtg. 4M.—Income 4-flat building and flat property, city. Want vacant income.

$28,000, Mtg. 8M.—Ocean Park income and 30-acre fruit ranch. Want northern land.

$12,000—Clear—Fine Monsta-ave. income property, paying per month. Want cash and clear property.

$80,000—Clear—Large close-in Olive-st. frontage; nominal improvements; earning $150 per month. Want cash and clear property.

$90,000—Clear—50x150, on Broadway, near Ninth. Want cash and clear property for balance.

FORBES REALTY CO.,
Main 8641. 603-4 Laughlin Building. x6
A1128.

FOR EXCHANGE—
$5000 — Nearly eight-acre full bearing citrus orchard, showing good income, for city lots to $3000; balance long time.
$4500—City residence, well located, for lots, Ocean Park or Santa Monica.
$21,000—Sixty-five acres, highly improved to oranges, walnuts, alfalfa, etc.; residence, teams, wells water, etc.; in perfect condition and now paying 12 per cent on investment; will increase yearly. Wants half in clear city property, balance time or cash.
$60,000 — One hundred acres, well improved, facing Washington blvd., near Venice; suitable subdivision and probably oil. Will consider good city income.
$30,000—Seventy acres, mostly full bearing oranges, at Santa Anita. Wants part cash, balance clear city or beach.
$18,000—Stock in good water company at Imperial, to exchange for Ocean Park and vicinity; for city or suburbs. Residence lots preferred.
$45,000—Eight-room modern city residence on corner, well located, for suburban home, same value.
$150,000—Want large stock ranch, Northern California, for good income, close city.
$15,000—Large two-story fine residence in Angelono Heights, for Coachella.
$15,000—Twenty acres, improved to beets, alfalfa; well, pumping plant, etc.; close Santa Ana; for city residence, about same value.
$16,000 — Vacant lots, flat building, city residence. All or part for acreage suitable subdivision, or Hermosa lots.
$45,000—Flat building on East Tenth for Eastern Nebraska or Kansas farm.
Some good property to offer for good suburban home or ground suitable; South Pasadena or Hollywood preferred.
A. L. TRENCH, with Edward C. Dister,
505 Security Bldg., Los Angeles, Cal.
F3932. x4

FOR EXCHANGE—
ENSIGN-FRANCIS CO.,
212-213 Herman W. Heilman Bldg.
$3500—Clear, 40 acres early orange land at Tustin, for Los Angeles property.
7-room, strictly modern home, situation; Kansas City, $4000; want home here for $2500 equity.
5-room, strictly modern, beautiful home, choicest residence location, Cleveland, Ohio; $7500; clear; want good home here.
$5000—Mtg. 12500, 2 modern cottages, Boyle Heights, just completed. Wants home in S. W. up to $7500.
$3000—Clear, 40 acres early orange belt Tulare county, close to store, school and R. R. abundance of cheap irrigating water. Wants home up to $7500.
$8500—Mortgage $2700. New 6 room modern bungalow in Arlington Heights, hardwood floors, buffet, paneled walls, very attractive, garden, and 100 acres centeniel to the city with house, well. Wants trade both for L. A. home.
$12,000—Mortgage $5000, 20 acres walnuts and orange, alfalfa, Rivera, good house, barn, water stock, wants stock ranch north for equity.
$03,000—Clear, 80 acres facing Covina line, handy to city, fine subdivision. Wants city income, will assume, $15,000.
$30,000—Clear, 20 acres one of the best payingest ranches in Orange county, sacrifice for $15,000. Valencias, fine improvements. Wants city income same value.
ENSIGN-FRANCIS CO., 212-213 Herman W. Heilman Bldg. Tel. A3015. Broadway 2738. x4

FOR EXCHANGE—IN MEXICO.
RUBBER PLANTATION, SITUATED IN THE STATE OF VERACRUZ, MEXICO. THERE ARE 20,000 RUBBER TREES, FROM 5 TO 9 YEARS OLD, OF THESE, 1000 WERE TAPPED LAST WINTER AND ABOUT 5000 MORE WILL BE READY FOR TAPPING NEXT FALL. THERE ARE 5000 ADDITIONAL RUBBER TREES IN NURSERY. THE ENTIRE RAILWAY FROM THIS PROPERTY WILL EXCHANGE 4 INTEREST. CLEAR. FOR REAL ESTATE IN OR NEAR LOS ANGELES. SEE THE PHOTOGRAPHS AND GET FULL PARTICULARS AT OUR OFFICE. PRICE $30,000.

WE WISH TO EXCHANGE AN EQUITY OF $2000 ON A 7-ROOM MODERN HOUSE ON E. 16TH ST. LOT IS 45½x147 TO ALLEY. THE MORTGAGE IS $1500. AT 7 PER CENT. DUE JULY, 1910. TWO CONCRETE BUILDINGS UNDER CONSTRUCTION NEAR THE PLACE. IF IN A HURRY SEE US AT ONCE.
I. DE LA PENA & CO.,
824 SECURITY BLDG.
F1402.

FOR EXCHANGE—
$14,000—Mortgage $2000; income $2400 per year; an apartment house at Ocean Park. Want income close in in Redlands, Riverside or Pasadena.
$16,000—Clear; ten acres at Moneta, 6½ acres alfalfa, pumping plant, large barn, plenty fruit, 4 cows, 40 chickens, horses and implements. Want houses in Los Angeles.
$3500—Clear; good old house, close in; lot 50x212. Want land.
$4000—Mortgage $1650; 6-room cottage, Marmion Way, good lot, good location. Want clear country; will sell on easy terms.
$9000—Mortgage $4000; 9-room semi-business proposition near Central ave. Will take other property.
A bunch of well-located clear lots in Pasadena. Want house up to $5000 in L. A.; will assume small amount.
A dandy alfalfa ranch of 137½ acres at only $150 per acre. It is clear, owner will accept residence in city as part pay.
EUGENE C. WEBSTER,
731 H. W. Hellman Bldg.

FOR EXCHANGE—$200,000, HAVE SEVERAL good 10 to 40 acre tracts, orange groves at Pomona and Claremont, from $2000 to $1500 per acre, will trade, or clear. Want Los Angeles city income. Southwest, will give good deal.
$10,000—A fine 10 room modern house, West Pico, half block from car line, hardwood floors, throughout, one of finest houses put on market for trade. Want land anywhere in So. Cal. for $5000; balance 3 years. Call tomorrow as party will give quick deal.
$5000—A fine 8 room modern house, close in, southeast, part of city; fine income property. Want Santa Monica or Ocean Park, vacant or improved, from $3000 to the same value.
$1300—A nice comfortable 5 room house, hard finished, 30 miles from center of Chicago, Want San Diego, will give good deal. Call and see me, I exchange anything and everywhere. JAS. C. ANDERSON, 201 Laughlin Bldg., 318 S. Broadway, Phone Main 3610.

FOR EXCHANGE—IMPROVED 30-ACRE ranch, within 25 minutes' ride of 4th and Main, on electric line; 20 cows, 3 horses, cottage, barns, implements, 2 flowing wells; value $10,500. Want cottage, balance easy.
Improved 20-acre ranch, Clearwater, new 4-room cottage, 12 chicken houses and yards, fruit trees, etc., value $4000; prefer small cottage and lots.
Elegant new 7-room residence, Hollywood; lot 56x160; value $6000; prefer Massachusetts, or Minneapolis.
Clear lots, ANGELENO HEIGHTS, city, value $8000. Want small ranch close in for alfalfa.
Clear lot and cash for improved OHIO farm.
Chicago and all eastern cities, and farms in all eastern States for California.
WAGGONER REALTY CO.,
Main 5467. A1606. 521 GRANT BLDG. x4

FOR EXCHANGE—

DAVID BARRY & CO.,
DAVID BARRY & CO.,
DAVID BARRY & CO.,

211 TO 216 UNION TRUST BLDG.

NO INFLATED PRICES.
NO INFLATED PRICES.
NO INFLATED PRICES.

If you have one kind of real estate and want another, give us full particulars of your property and of the property you want, both at actual values. It is more than probable that we have on our large list some one who wants what you have, and has what you want.
We deal with owners only.
DAVID BARRY & CO.,
211 to 216 Union Trust Bldg.
Members Los Angeles Realty Board and State Realty Federation. x7

FOR EXCHANGE—
Real Estate Miscellaneous.

FOR EXCHANGE—$75,000; FINE APARTment house, close in; lease well secured at $425 per month; want vacant land close to this city, or several smaller pieces.
$160,000—A large piece of land close to Los Angeles; well rented; will take clear eastern for large part of price; mortgage $15,000; 6 per cent. Can trade this and above together.
$16,000—Mortgage $3000, 8 per cent., modern home of eight rooms; garage, etc., Westlake ave. near Sixth; want smaller place in city for equity. Will trade furnished or unfurnished.
$11,000—Mortgage $3500; just borrowed; two large flats, rented for $90 per month; fine location; want vacant lot or lots for equity.
$9000—Clear, eight acres on corner and on car line, Eagle Rock way; snap; small amount of cash, long time on balance; no trade.
A8632. CHAS. L. EAGER,
Main 662. 214 Trust Bldg. x4

FOR EXCHANGE — OR SALE. 72-ACRE ranch, Colorado, 35 acres in alfalfa, balance grain; good water right; 6-room house; good barn and out-buildings; close to R.R. and town. Price $4500, mtg. $1300; for something in Los Angeles or close by, 5-room house, modern on E. 24th st., close to car line; $2200, mtg. $1500; for something of about same value; Pasadena or So. Pasadena. 5-acre orange grove, close-in, Corona; fully water stocked. Equity $6500; for a good residence here or at the beach; might assume some. Some fine city property to exchange for ranch property. Alfalfa or stock ranch preferred. 10 acres fine orange land, fully water stocked, at a "genuine snap," in fine orange section; $1500. Owner must have money. THOMAS BROS., 120 S. Broadway. 4

FOR EXCHANGE—
BANK STOCK FOR LOTS.
Will give good bank stock up to $15,000 for building lots, Wilshire or southwest district preferred. What have you?

WANTS WILSHIRE LOT TO $20,000.
Will give lots, business property, land and cash for Wilshire district homesite to $50,000.
FLOYD F. LEWIS,
519 H. W. Hellman Bldg.
A1350. Main 7778.

FOR EXCHANGE—
$250 each, 14 clear lots, Chicago, for somethning here or north.
$30,000, mortgage $8500, $2 room hotel, close in, take orange grove or good ranch.
$20,000—Mortgage $2500, one 14 room and one 8 room, with 16,300 square feet on fine corner, take ranch.
$9000—Clear, lovely home of 8 rooms, large lot, high ground, Hollywood, 2 lots, same place, $4000, clear. Tack city or small ranch on. I like land.
T. F. MOORE, 701 O. T. Johnson Bldg. Main 5322. A8426.

FOR EXCHANGE—
OAKLAND—7-room, 2-story modern home, choice location, $6500, clear. Want home, city or Pasadena.
SANTA BARBARA—3-room cottage, good lot; also 3-room cottage, large lot, $3500 spot cash price. Want Warren, Ohio.
We have several choice properties in Redlands, Santa Monica, Pasadena, Hollywood and beach points to exchange. Call and see our large list.
IDEAL REALTY CO.,
Phones, F1851. 200 Severance Bldg.
Broadway 2237. 6th and Main. x4

FOR EXCHANGE—
Stock general merchandise in near-by town. Stock invoice about $5000. 2-story frame building, $2500. Any city clear country, 400-acre, highly improved farm, in Lynn, So. Kansas; good buildings and alfalfa. Price $42,000 clear; prefer orange grove. 160 acres in Kerney Co., Kan., 60 in alfalfa; good buildings; price $18,000 clear; want oranges or walnuts.
Long Beach cottage close-in, price $2500 clear, for city improved or vacant.
CARTER & WOY,
212 S. Broadway. x4

FOR SALE—OR EXCHANGE.
Huntington Beach, value $1000; want lot, San Diego.
3-acre orange grove and 9-room house, value $25,000; want small home in city as part pay.
Fine walnut grove for a good home in Pasadena.
14-room house, large lot, in Pasadena, for alfalfa land or smaller property.
Many others. Call or address
ISAAC SPRINGER & COMPANY,
358 Wilcox Bldg.
A8425. x4

FOR EXCHANGE—
Action is the thing. Most people want results. Results come from concentrated effort. We succeed by handling one thing at a time. Perhaps we can serve you.
N. M. ENT

Rentals—Liners

FOR SALE—
Miscellaneous.

FOR SALE—PAYING DAILY NEWSPAPER in best town in California. Best of reasons for selling. Price $3000, but for quick sale will take $700 in payments. Address X, box 190, TIMES OFFICE. x6

FOR SALE—DON'T FORGET TO GET FIGures from the CAL. PATTERN SHOP. First-class pattern and model work. Satisfaction guaranteed. 115 Bruno st., off N. Main. 4

FOR SALE—ICE BOXES, SHOWCASES, store fixtures and all kinds of cabinet work done on short notice. LOS ANGELES REFRIGERATOR CO., 4208 Central Ave. Phone 2026. 4

FOR SALE—ATTENTION BUILDERS AND owners; carload hot-air furnaces and registers at less than wholesale prices; salesroom, 518 W. Third st. Main 3284, A3539. J. M. MADIGAN, manager. 4

FOR SALE—REFRIGERATOR, COUNTER, with marble, blocks, grates, meat racks at lowest prices; liberal terms if desired. All kinds of new and second-hand fixtures. KIRCHNER, 120 N. Main st. x4

FOR SALE—BARBERS' ATTENTION; clearance sale of high-grade full concaved barber's razors, $1 each; while they last. Special prices on furniture, and liberal terms. KIRCHNER, 120 N. Main st. x4

FOR SALE—HAVE 7 SMALL PUMPING plants, one 2 H.P. with jack, and 50 foot pump complete, $80; another, 2½ H. P. with deep well pump at $70, complete. DEMMITT CO., 120 N. Main. 4

FOR SALE—INDIAN MOTORCYCLE NEARly new tires, no junk, taken trade, $85; $50 cash, balance time. Office DEMMITT WINDMILL CO., 120 N. Main, open Sunday and Monday. 4

FOR SALE—WE ARE NOT IN THE COMbine or trust, but we are in the gas, electric and combination fixtures business. Get our prices and you will get our fixtures. BEACON LIGHT CO., 435 S. Main st. 4

FOR SALE—THE NEWEST LIGHTS FOR lighting your business place are always found at our store. Ask to see the New Humphrey and Coly inverted are lights. BEACON LIGHT CO., 435 S. Main st. 4

FOR SALE—ROOFING AND BUILDING paper, felt and tarred wrapping. Closing out, half price; convince yourself. 2302 GRIFFITH. South 4163. •

FOR SALE—COTS AND BEDS AND chairs for rent during Elks week; any quantity; also 3 small large tents. SKEELS BROS., 311 S. Main. x4

FOR SALE—LARGE VISE, GAS ENGINE, painters' hooks, carpenter tools; automobile; large coil rope. 'Phone 22991. 1512 S. MAIN.

FOR SALE—FINE LARGE ELK'S HEAD, beautifully mounted; 6 feet from tip to tip; none larger; can be seen at 120 W. SIXTH ST.

FOR SALE — SECOND-HAND WINDMILL outfits, 8, 10, 12-foot sizes, fine condition; iron, redwood tanks, 50 gallons to 12,000; save half. DEMMITT CO., 120 N. Main. 4

FOR SALE—GREY DRESS, SPLENDIDLY made, $4; size 40; skirt length 39; new black beaded slippers, size 4, $2.50. Address X, box 192, TIMES OFFICE. 4

FOR SALE—1000 BUSINESS CARDS, $1. Letter heads and envelopes our specialty. COOK PRINTING CO., 204 Mercantile Place. x7

FOR SALE—300 NICKLY PRINTED BUSIness cards, $1 00, in convenient boxes. Other printing in proportion. ELGIN CO., Home 2328, 121½ S. Broadway. •

FOR SALE—SEVERAL RICHARDSON & Boynton furnaces for house heating, in different sizes; special prices. BAKER IRON WORKS.

FOR SALE — BEAUTIFUL SOLID GOLD watch, full jewel movement; cost $125, $50 cash takes it. ROOM 604, Copp Bldg., 314 S. Broadway. 4

FOR SALE—SHOWCASES, WALL CASES, refrigerators, counters, large plate mirrors, mirrors of all sizes; special prices and liberal terms. 1126 N. MAIN ST. 4

FOR SALE—SWISS DOUBLE TIMER, 20-year filled case; this watch is worth $60, but $25 will get it. Room 604 COPP BLDG., 314 S. Broadway. 4

FOR SALE—5-CARAT DIAMOND; BEAUTIful, seta ring setting, worth $300, $200 takes it. Room 604 COPP BLDG., 314 S. Broadway. x1

FOR SALE—WINCHESTER SELF-LOADING rifle, .25 caliber, very fine shotgun, one fresh and tuxedo coat, size 36. DORIG, 735½ Crocker st.

FOR SALE—APRICOTS, FRESH PICKED on day you order. We deliver. Phone W 1554. Address 4323 S. VERMONT. Also all kinds of chickens. 4

FOR SALE—TICKET TO DENVER, MALE, middle aged, dark, medium, long time; will sell cheap. Address W, box 177, TIMES OFFICE. 4

FOR SALE—NOW IS THE TIME TO PUT in your winter supply of firewood; we have lots of it, cut and sawed. Phone us. WHITING WRECKING CO., 415 E. 9th. x4

FOR SALE — LARGE ELK HEADS, cheap, for decorating, at "Shadow of the Crest" exhibit, 354 South Hill. GREAT WESTERN MUSEUM.

FOR SALE—A $100 5x7 COMBINATION FREmo stereo and single lens; outfit at a great bargain. Address X, box 14, TIMES OFFICE.

FOR SALE—A BLACK SILK EVENING OR maternity coat, good as new, cost $18, will sell for $10. Call in mornings, 2812 HALLDALE AVE. Take W. Adams car. 4

FOR SALE—SHASTA DAISY ASTERS, Canterbury bells, 10c dozen; phoenixes, cannas, dahlia buds, 5c each; ferns 5c up; week days, 255 EAST 27TH ST. 4

FOR SALE—100 FT. OF LUNCH COUNter, oak top, 70 stools, coffee urns, restaurant tables and chairs, meat blocks, cash register, coffee mill. 715 E. 4TH ST. x4

FOR SALE — ONE HUNDRED THOUSAND feet second hand lumber, $10 per thousand; also lot of sash and doors. 415 E. 9TH ST.

FOR SALE—MISSION FINISH WALL cases, suitable for jeweler, milliner and other business; small wall case, safe, showcase, etc. W. J. GETZ., 557 S. Broadway. 4

FOR SALE—FIFTY-H. P. STEAM ENGINE and boiler, nearly new; also 6-H. P. boiler, cheap, good. Address X, box 52, TIMES OFFICE. 4

FOR SALE—A BEAUTIFUL, ABSOLUTELY perfect, 1 1-8-K solitaire for sale cheap, by private party. Address W, box 192, TIMES OFFICE. 4

FOR SALE—200 SHARES OF THE CALIfornia Folding Crate Co., Anaheim, Cal. WM. C. F. SEULING, 313 W. Second st., Los Angeles. 24

FOR SALE—OR EXCHANGE—6-H.P. GASOline engine, pump, tank, all complete for well, 175 ft. Address P.O. BOX 292, Glendale, Cal. 4

FOR SALE—BEAUTIFUL 3 STONE, 3-4 carat diamond ring, absolutely perfect, 7-8 carat white diamond stick pin, $140. Room 240 BRYSON BLDG. 4

FOR SALE—640 ROUTE, FAMILY TRADE at Western Laundry, horse, wagon and buggy, will sell route and wagon alone. Call Monday 926 N. BURLINGTON ST. 4

FOR SALE—SODA FOUNTAINS, METAL furniture; showcases of every description, new and second-hand. WESTERN SHOWCASE & FIXTURE CO., 216-220 E. Los Angeles st. 10

FOR SALE—14-KARAT GOLD WATCH AND chain; fine Waltham movement; cost $40; para-tee for $20. Address X, box 91, TIMES OFFICE. 4

FOR SALE—1359 KING ST. PHONE WEST 1481. Rugs, sanitary couch, mandolin and leather case; Silver Crested Polish chickens. 4

FOR SALE—ONE DOUBLE WHITE ENameled, heavy iron bed and mattress. Call Monday or Tuesday. 1238 WEST 37TH ST.

FOR SALE—CLOVER LEAF VIBRATOR, iron bed, chairs, safety razor, gent's watch; also lot cheap. Address X, box 97, TIMES OFFICE. 4

BLUE PRINT PLANS TO ORDER; 5 ROOMS, $4. ANGELUS DRAFTING CO., 217 San Fernando Bldg. Fourth & Main Sts. Main 2744. •

FOR SALE—OR EXCHANGE—COUNTER, 5 tables, 3 stands, 5 chairs, stools, calender clock, glass case. Address X, box 7, TIMES OFFICE. 4

FOR SALE—ELEGANT NEW LARGE JAPanese screen for $2. Also good 4-hole wood cookstove, $4. 901 N. MADISON AVE. W. Temple car.

FOR SALE—A PARTY WILL SACRIFICE some elegant diamonds in order to relieve present financial circumstances. Markwell Co. Address W, box 79, TIMES OFFICE. 4

FOR SALE—FINE LARGE NATIONAL cash register and new nickelplated coffee urn, at a bargain. Call 525 S. BROADWAY. 4

FOR SALE—WHOLE OUTFIT OF ELK novelties for $5. Owner hasn't time to sell them. Make 200 per cent. easy. Address X, box 73, TIMES OFFICE.

FOR SALE—TENT, NEARLY NEW, 12x14, 7-ft. walls, fly, floor, complete camping outfit. Tent at 207 EMERALD ST., Redondo. Main 3602. 4

FOR SALE—IF YOU ARE LOOKING FOR good buys in boiler, engine, or any kind of machinery, see us. CANNADY & CO., 712 N. Main st. Phone A1499, Main 8803. 4

FOR SALE—DO YOU WANT AN ELECTRIC fan, electric iron, electric fixtures or electric wiring? Call at 134 S. Main. BEACON LIGHT CO. 4

FOR SALE—$; GOOD DOMESTIC SEWING machine, New Home, W. & W., Advance and others, $10. Rented, $1.50 month. ARCADE CO., 514 W. Sixth. Main 6917, F2296. •

FOR SALE—NEW SINGER AND WHEELER & Wilson sewing machines, lowest prices for cash; easiest terms, $1 down, 50c week; renting, repairing. F2296, MAIN 6917. 4

FOR SALE—SWELL DRESSER, CHEAP. Call 461 W. NINTH ST. 4

FOR SALE—
Miscellaneous.

FOR SALE—15 H. P., D. C. 220 V. NORTHern motor. Bargain. 120 S. LOS ANGELES ST. x4

FOR SALE — DANDY REFRESHMENT tent, cheap; size 14x24. Address 115 E. 52ND STREET. 4

FOR SALE—25 CORDS OF GUM WOOD, stove length. 424 E. 46TH ST. Tel. South 2715.

FOR SALE—OFFICE OR STORE RAILING, oak finish, 20 feet long; bargain; also office desk and rug. 140 S. BROADWAY. 4

FOR SALE — LARGE FIREPROOF SAFE, cheap. NINTH AND LOS ANGELES STS. x7

FOR SALE—FIRST-CLASS TICKET TO Denver. Tall, medium dark, male. Address W, box 120, TIMES OFFICE. 4

FOR SALE—CLEANING AND REPAIRING shop, good location, must sell quickly. 605 S. HOPE ST. 4

FOR SALE—NEARLY NEW ICE CREAM wagon, very good shape; don't miss. Call at 716 E. 12TH ST. 5

FOR SALE—REFRIGERATOR, LIKE NEW, white enameled inside, going away; must sell at once. 435 E. 42ND ST. 4

FOR SALE—DROPHEAD SEWING MAchine, $12 if taken at once. 134 CARR ST., near Main. x6

FOR SALE—OAK COUNTER, GLASS TOP with drawers, fine for office or store; cost $140; will take $30. Call 701 FAY BLDG. 4

FOR SALE—2 H. P. HORIZONTAL GAS engine, first class order, $50. DEMMITT, 120 N. Main. 5

FOR SALE—$15, ARION GUITAR AT HALF price. 1321 WARREN ST., Brooklyn Ave. car.

FOR SALE—ONE 2½-H.P. WESTINGHOUSE motor, showcase, track mould and 4-in. composition caps. 2622 S. MAIN ST. 4

FOR SALE—5 RIDING SKIRTS, 1 KHAKI, 2 denim. PHONE WEST 960. 5

FOR SALE—SECOND-HAND FIREPROOF safe cheap. ANDERSON, 332 N. Main. •

FOR SALE—STANDARD MAKE SAFE, AS good as new. 341 S. LOS ANGELES ST. •

FOR SALE—MOTOR BOAT, 22½ O. A., 5½ beam; 7½-h.p. 'Phone MAIN 5881. 4

FOR SALE—CHEAP, 3 GOOD SODA FOUNtains. 117 E. FIRST. x4

FOR SALE—NO. 7 ENTERPRISE COFFEE mill, $6. 741 TEMPLE ST. Main 4764. 4

FOR SALE—ELECTRIC BELT; COST $25; sell for $15. 3124½ W. FIFTH. 4

FOR SALE—GOOD SHOW CASE AT A BARgain. PHONE WEST 2071, HOME 71346. 4

FOR SALE—TENT, 12x20. PRICE $12. CALL 111 N. BOYLSTON.

FOR SALE—GOOD MEXICAN SADDLE. 1440 EAST 22ND ST. PHONE 21740. 4

FOR SALE—
Furniture.

FOR SALE—

FURNITURE.
At STAYNOR'S.
207 and 209 W. 8th st., 3rd Spring & Broadway.

READ OUR 8TH ST.
LOW RENT PRICES.

$44—dining room set, consisting of one golden oak dining table, 48-in round top and 6 leather seat upholstered chairs, all polish finish complete, our 8th-st. price $28.

$6—Large reed rocker with full roll arms and back, $4.50.

$9.50—Collapsible go-cart, the kind they all want, $7.50.

$30—Buffet, sideboard, it's up-to-date, $12.

$13.50—oak desk and book case, $8.

$5—Alpine Refrigerator, good family size, $7.50.

$14—Large size refrigerator, new, $10.50.

$3—Ice box, The White Mountain, $4.75.

WE ARE HEADQUARTERS
FOR STOVES AND GAS RANGES.
We sell Chicago Jewel gas ranges.

$34—Jewel gas range large oven and broiler in center, a short time, $8.

$25—Reliable gas range, large size oven and broiler in good order, $6.

We will save you money on either a new stove or second hand.

200 YARDS GOOD SECOND HAND.
INLAID LINOLEUM.
40c PER SQ. YARD.
It costs $1.65 a yard a year ago.
THIS WON'T LAST LONG.
WE FURNISH THE HOME COMPLETE.
IT AIN'T WHAT IT COSTS, BUT WHAT IT LASTS.
At STAYNOR'S.

Closed Monday.
207 and 209 W. 8th st., bet. Spring and Broadway. x1

FOR SALE—
Furniture, mid-summer sale of bargain pieces of furniture. These are snaps. A genuine bargain.

$1.50 umbrella stand, 55c.
$4.50 tabourette, mission style, 85c.
$2.50 arm rocker, $1.75.
$3.00 magazine rack, $2.00.
$3.50 mahogany stand, $2.50.
$3.25 iron bed, best enamel, $2.75.
$5.00 reed rocker, large roll arms, $3.50.
$8.00 ladies' desk, oak finish, $5.50.
$10.50 dining extension table, $6.75.
$10.50 Easel mirror, large bevel glass, $8.50.
$10.50 music cabinet, oak, $8.50.
$14.00 couch, upholstered in velvet, $9.50.
$11.50 refrigerator, best make, $8.75.
$16.00 tapestry Brussels rug, large room size, $12.50.
$28.50 buffet with bevel mirror, $21.50.
J. M. OVERELL,
700 S. Main st. x4

FOR SALE—WE SELL EVERYTHING IN household furniture, carpets, office furniture, etc., at auction, every Wednesday, 10 a.m. and 2 p.m., at our large salesrooms, 330-332 S. Main st. Consult us before disposing of your household goods. We get you 1-3 more than any dealer in Los Angeles. RHOADES & RHOADES, auctioneers. Phones F1259, Main 1259.

FOR SALE—FURNITURE OF 5 ROOMS, including a fine mission dining-room set, upright piano, nearly new, heavy rugs, upholstered rockers, pictures, kitchen utensils, ice box, 2 beds, springs and mattresses, in fact everything just as it stands for $325; rent $15; close to Hollywood cars. HENRY JETER, 1015 S. Temple 741.

FOR SALE—ON TIME PAYMENTS. Furniture, stoves, carpets, rugs and household goods. Also roll and flat-top desks. We will furnish your home or office complete. You can get as little as you want or as much as you want. OVERELL'S, 700, 702, 704, 704 and 706 S. Main st. THE BIG STORE.

FOR SALE — FOLDING BED AND NEW mattress; iron bed, mattress and springs; oak chiffonier, refrigerator, New Home cabinet sewing machine, mahogany music cabinet, mahogany corner chair, 2 fine oak rockers, kitchen table, 2 air-tight heaters. 435 E. 42ND ST.

FOR SALE—CLOSING OUT FURNITURE, stoves, refrigerators, household goods of every description, roll-top desks, office furniture, typewriters, counters, shelving, scales, etc.; very complete stock and good as new; save money here. We quit the business. SKEELS BROS., 311 S. Main. x4

FOR SALE—BEAUTIFUL STICKLEY fumed oak Davenport; leather cushion and pillows, Princess cherry dresses, sofa, two 3/4 beds, springs and mattresses, phonograph. If you want it at about half cost come today. 2307 DALTON AVE. 4

FOR SALE—MY HOUSEHOLD FURNIture; am going away. What do you want? Beds, dressers, handsome toilet sets, dishes, sideboard, rockers, etc. No second-hand dealers need apply. 1210 PARK GROVE AVE. 4

FOR SALE — WE RENT OFFICE DESKS, etc., and give option to apply rent on purchase at moderate prices. A. DEUEL EXCHANGE, 139 S. Spring. Tel. A2055; Main 2705.

FOR SALE—ROLL TOP DESK, OFFICE chair, new upright piano, two enamel beds, springs, mattress, high oven "Garland" gas range. 4157 BUDLONG AVE. 4

FOR SALE—DINING CHAIRS, REFRIGERator, etc., would take good bicycle, part pay. Call 2812 S. MAIN. PHONE SOUTH 1532.

FOR SALE—FURNITURE OF 5-ROOM flat; less than half price; new and best grade; must be sold, cash. 1305 CONSTANCE STREET.

FOR SALE—FURNITURE OF FIVE-ROOM house, very cheap; rent paid till first of August. Privilege of cottage; rent; dandy Bargain. 1015 E. 20TH ST.

FOR SALE—AT ONCE, FURNITURE OF modern 5-room bungalow, piano included; owner leaving city; snap. 3709 HOOVER ST.

FOR SALE—FLAT AND FURNITURE, close in, near Central Park, new furniture sold at invoice; low rent; house full. 425 S. OLIVE. 11

FOR SALE—FURNITURE SIX ROOM FLAT, close in, very reasonable. Call 1315½ S. GRAND AVE. 4

FOR SALE—A BRASS BEDSTEAD AND mattress, cheap. 155 SOUTH AVENUE 20.

FOR SALE—FURNITURE, ALL OR PART; will rent rooms to parties buying. 754 W. 16TH ST.

FOR SALE—HIGH CLASS FURNITURE OF six room flat, fully furnished, mostly new. Call up A7101. 4

FOR SALE — LARGE ASSORTMENT OF new and second-hand goods; lowest prices. JAMES COLGAN & CO., 713-15 S. Spring st. •

FOR SALE—FURNITURE OF A 5-ROOM cottage; also chickens; will sell cheap; going east. 2458 PORTER ST. x4

FOR SALE—FURNITURE OF 4-ROOM flat, cheap; all new furniture. Going East. 411 E. 16TH ST., city. 4

FOR SALE—4 FOOT ROLL TOP DESK AND chair in good condition, cheap. Address Y, box 38, TIMES OFFICE. 5

FOR SALE—SIX ROOMS, REASONABLE rent, close-in. All or part of furniture. 1239 ARAPAHOE ST. Phone 21491. 4

FOR SALE — FURNITURE OF 4 ROOM flat, all or any part of it. Call 422 WEST THIRD ST. 5

FOR SALE — CONTENTS OF 4-ROOM COTtage; fine lot of chickens; parties leaving city; all for $75. 7116 ADAIR ST. 4

FOR SALE—FURNITURE OF 6-ROOM FLAT, 542 W. SIXTH ST. 5

FOR SALE—FURNITURE, LOWEST CASH prices. AUCHMOODY'S, 215-15 S. Spring. •

FOR SALE—
Furniture.

FOR SALE—FURNITURE.
COLYEAR'S,
(THE HOUSE THAT WINS.)
209-211 S. MAIN STREET.
That's the cry of thousands of strangers who will be in our city next week. If you have an unfurnished room, see us immediately. A few dollars will furnish it nicely; not necessary to have the cash, either. A dollar or so a week will do.

Our second floor is crowded with SLIGHTLY USED furniture of every description; you will find one of the largest and most complete stocks to select from at about half and in many instances less than half what other stores charge you.

DO IT NOW! DON'T DELAY!

Already we are rushed with orders to fill. Extra wagons have been engaged to insure prompt delivery.

We most cordially invite visitors to inspect our immense stock of SLIGHTLY USED furniture. To make it a banner week we have marked every article in plain figures at an especially low price, and remember, we pack and prepay the freight to nearly all Southern California points.

Hundreds of SLIGHTLY USED Bedroom Sets, Odd Dressers, Chiffoniers, Sideboards, Buffets, Extension Tables, Iron Beds, Folding Beds, Springs, Mattresses, Couches, Upholstered and Bamboo Goods, Center Stands, Rockers, Chairs, Carpets, Rugs, Stoves and everything to furnish a home with.

Bring the measurement of your room, as we have about a thousand SLIGHTLY USED Carpets and Rugs of all grades which we have taken in part payment on new ones. You will be able to save at least 50 per cent. Let us show you.

ICE CHESTS.
Why pay a big price for an Ice Chest, when we have over a hundred SLIGHTLY USED ones at about half price, all sizes.

Invalid Chairs for rent.

COLYEAR'S,
(WHERE BARGAINS REIGN.)
209-211 S. Main Street.
(Just below Fifth Street.) x4

FOR SALE—FURNITURE OF A 7-ROOM house, consisting of rare oriental rugs, French tapestry, oil paintings and old mahogany. Will sacrifice for a bargain if taken at once. Address Y, box 8, TIMES OFFICE. 4

FOR SALE—ALL KINDS OF NEW AND second-hand furniture, carpets, rugs, matting, iron beds, at ½ price, also full line new decorated dishes and granitewave. PORTER & CO., 447 S. Spring, 1024 East 7th st. 4

MONEY TO LOAN—
In Sums to Suit.

TO LOAN—WE HAVE MONEY TO LOAN in any amount, large or small, at from five to seven per cent., depending on character of security. See us first and it will not be necessary to look elsewhere.
See F. W. KINNEY,
With ARTHUR W. KINNEY, CO.,
113-9 Merchants Trust Bldg. x4

TO LOAN— $200 TO $10,000.
On city or country property.
LOUIS K. WEBB, 900 W. 4st.
Home 53628. Broadway 3304. x•

MONEY LOANED to SALARIED PEOPLE, also on pianos, furniture and diamonds. Business strictly confidential. Private rooms. DIEU-GARD LOAN COMPANY, 406 Copp Bldg., 218 S. Broadway. x•

TO LOAN—MONEY. I HAVE $50,007 WHICH I will loan now in sums to suit on the furniture of hotels and rooming-houses. Phone A1780, WATSON, 223 L. A. Trust Bldg. x4

TO LOAN—$50 AND UP ON REAL ESTATE, first or second mortgage, 1 to 6 months; you get money same day; no commission. Private money. 201 SECURITY BLDG. Phone F1151.

TO LOAN—MONEY. I have $15,000 I am anxious to let out in convenient amounts on first-class city or country property. Address X, box 9, TIMES OFFICE.

MONEY TO LOAN—
In amounts to suit, at current rates, on either city or country property.
FORBES REALTY CO., 401-3 Laughlin Bldg. Main 8441. A1168.

TO LOAN—MONEY.
If you are in need of money to any amount on any kind of security, call or write to call on J. C. OLIVER, 132 S. Broadway. 4

TO LOAN—MONEY.
$4000 to loan in one sum on first-class residence or business property, at 8% per cent. Address X, box 13, TIMES OFFICE.

FURNITURE LOANS WITHOUT BOTHER, delay or publicity; easy terms; long time; private money. 201 SECURITY BLDG. F1151.

MONEY TO LOAN—ON REAL ESTATE.
EDWIN.
320 San Fernando Bldg., 4th and Main. 'Phone F1421, Main 4026. 4

MONEY TO LOAN — AT REASONABLE rates on Los Angeles real estate. THOS. F. COOKE, Traders' Bank, First and Main sts.

MONEY TO LOAN ON REAL ESTATE; NO commission charged; immediate appraisements. CLEVELAND & CLEVELAND, 425 H. W. Hellman Bldg. 4

PRIVATE MONEY IN SUMS TO SUIT AT 6 AND 7 PER CENT., ON CITY OR COUNTRY STRAIGHT BUILDING LOANS. LOCKHART & SON, 1206 W. FIRST ST. x

TO LOAN—WE HAVE MONEY TO LOAN in sums to suit at 7 and 8 per cent. net. E. B. VAN HORNE & CO., A2185, Main 923. 608-609 Grant Bldg. x

TO LOAN—I WISH TO PLACE $32,000 AT 6 or 7 per cent., on Los Angeles or suburban real estate, in large or small amounts. 'PHONE 51467.

MONEY LOANED ON FIRST AND SECOND mortgages, contracts, diamonds, life insurance; lowest rates. MECHANICS' LOAN CO., 406 Bradbury Bldg. A6670, Main 9219.

TO LOAN—MONEY IN SUMS TO SUIT, AT different rates of interest, on improved city property. I. H. PRESTON, 218 Laughlin Bldg. x7

MONEY TO LOAN—WE HAVE PLENTY of money to place upon city real estate at current rates. DAVID BARRY & CO., 215 Union Trust Bldg. x4

TO LOAN—MONEY.
$2000 to $5000 to loan at 7 per cent. interest. Money ready. G. W. WEIK, 515 Union Trust Bldg. Phones F5309, Bdwy. 3878. x4

TO LOAN—AT LOW RATE OF INTEREST, $1000 to $2500 on good city; will make building loan. Address W, box 196, TIMES OFFICE. x4

TWO THOUSAND DOLLARS AND SIX thousand dollars to loan on improved property; no travelling required. Address V, box 149, TIMES OFFICE. x4

TO LOAN—MONEY TO LOAN ON GOOD real estate security in any amount. See me at once. JAMES E. McDONALD, 218 Security Bldg. F2068, Main 4535.

TO LOAN—$4000, 7 PER CENT. WILL DIvide to suit. CLAYTON, 106 Security Bldg. x7

TO LOAN—SALARIED PEOPLE; NO INDORSers, without security; confidential. WEST COAST EXCHANGE, 413 Henne Bldg. 19

TO LOAN—$500 OR $1000 ON HOLLYWOOD realty; first mortgage. Address V, box 39, TIMES OFFICE.

PRIVATE MONEY; LARGE OR SMALL amounts; no delay on good security. HARTLEY, 206 Bullard Bldg. 'Phone A1102. x•

$6000 TO LOAN ON IMPROVED CITY PROPerty, 7 per cent. Address X, box 189, TIMES OFFICE. 4

MONEY LOANED—
SALARIED PEOPLE. CONFIDENTIAL.
STANDARD LOAN CO., 206 HENNE BLDG. •

PRIVATE MONEY TO LOAN ON RANCHES, improved lots, acreage, etc.; loans on city. F. A. OBER, 424 Douglas Bldg. A7000. x6

$4000 TO LOAN—$1000 OR $1200 ON FIRST MORTgage improved real estate. Inquire CHAS. WEBB, Gardena, Cal., box 188, R. F. D. 4

R. W. POINDEXTER, 409 WILCOX BLDG. loans money on real estate, large or small amounts. Building loans a specialty. •

$3000 AND $10,000, 7 PER CENT., PRIVATE money, city property, principals only. 213 FAY BLDG. A4000.

TO LOAN—$5000 ON GOOD CITY REAL ESTate at 7 per cent.; give full particulars. Address W, box 58, TIMES OFFICE. 4

PRIVATE MONEY TO LOAN ON FURNItures, diamonds, pianos, automobiles, etc. F. A. OBER, 424 Douglas Bldg. A7000. x4

MONEY TO LOAN; ANY AMOUNT $500 to $50,000. See us. CONWAY & GLEASNER, 405-407 Laughlin Bldg. x•

TO LOAN—ROBT. L. COUTS, 711 H. W. Hellman Bldg., loans money, city or country. also building loans. x•

PRIVATE MONEY, NO FEE TAPE, ANY amount on good security. M. M. DAVISON & SON, 204-9 Wilcox Bldg. x•

HAVE $4000 TO INVEST, FIRST MORTgage, 7 per cent. Owners call. H. P. JUSTICE, 516 Grosse Bldg. 4

$30,000 IN SUMS TO SUIT ON APPROVED city security, at current interest rates. R. L. PHISTER, 402 Bradbury Bldg. A1245. x4

PARNSWORTH BROS. MAKE LOANS ON real estate. 215 LISSNER BLDG., 534 S. Spring st. P1709. x•

TO LOAN—MONEY; $500 TO $5000, ALSO $50,000 ready money. Apply to F. G. WEIK & CO., 200 H. W. Hellman Bldg. x•

SALARY LOANS—LOWEST RATES; CONfidential. NEWTON, 703 O. T. Johnson Bldg. x•

MONEY TO LOAN—ON REAL ESTATE. TRUE & MINER, 605-6-7 H. W. Hellman Bldg. x•

MONEY TO LOAN—
In Sums to Suit.

MONEY TO LOAN—
IN SUMS TO CUIT.

MONEY TO LOAN AT SIX PER CENT. CITY OR COUNTRY. ANY AMOUNT FROM $2000 TO $150,000. THIS IS MONEY BELONGING TO PRIVATE PARTIES. PROMPT ATTENTION TO ALL APPLICATIONS.
C. S. HOLMAN,
611-12 SECURITY BLDG.
'PHONES F6241, MAIN 5456. x•

THE KEY TO SUCCESS IS READY MONEY.
We have it, and will loan it to you at a reasonable rate quickly, and without publicity on your FURNITURE, PIANO, HORSES, WAGONS or other personal property, without removing them from your possession.

Time as long as needed, with the option of paying before due and stopping the interest. Amounts from $10 upward.

Businesslike treatments and reasonable terms assured to all.

See us if you need any money, and we will convince you that our methods are right. 9 a.m. to 4 p.m.

FIDELITY LOAN CO.,
538 MASON BLDG.
S.E. corner Fourth and Broadway.
'Phones F1421, Broadway 5121.

MONEY LOANED ON SALARY,
1 TO 5 PER CENT.—1 TO 5 PER CENT. ON DIAMONDS, JEWELRY, FURNITURE, PIANOS, LIVE STOCK, ANY GOOD SECURITY. REASONS WHY—
ESTABLISHED NINE YEARS.
DIAMONDS AND JEWELRY ARE SAFE WITH US.
LOWEST RATES OF INTEREST—3 TO 10 PER CENT. LOWER THAN OTHERS.
DIAMONDS AND JEWELRY KEPT IN BANK SAFE DEPOSIT VAULTS.
BUSINESS STRICTLY CONFIDENTIAL.
DON'T PAY HIGH INTEREST, WHEN YOU CAN GET IT FOR LESS.
BANK REFERENCES. KUHRL, 107-108 STIMSON BLDG., THIRD & SPRING. x•

TO LOAN—MONEY—OUR RATES.
for loans on furniture, pianos, storage receipts, salaries, diamonds, etc., are the lowest ever offered. The following payments pay both interest and principal:
On $25 pay us $2c.
On $50 pay us $1.70.
On $100 pay us $3.10.
Other amounts in proportion.
No other charges. Nothing deducted from the loan. Special rebates for advance payments. Suburban loans made.
Information cheerfully given. All business strictly confidential. Private interview rooms.
GERMAN-AMERICAN LOAN CO.,
701-702 Delta Bldg. 428 S. Spring st.
Open 8 a.m. to 6 p.m. x•

MONEY TO LOAN.
BELONGING TO PRIVATE PARTIES IN SUMS TO SUIT FROM $500 TO $2,000 ON FIRST CLASS REAL ESTATE MORTGAGES. REASONABLE RATE OF INTEREST. PROMPT ATTENTION GIVEN TO ALL APPLICATIONS. NO CHARGES FOR DRAWING PAPERS OR APPRAISING PROPERTY.
A. T. JERGINS & CO., LOAN DEPT.
ESTABLISHED 1888.
SUITE 400 HERMAN W. HELLMAN BLDG. x•

$1,000,000 TO LOAN ON REAL ESTATE. 5 to 7 per cent. net interest.
No delays. No red tape. Any sum desired. Large and small city loans a specialty. Ranch loans solicited.
We make straight building loans.
Cash loans made to complete buildings.
Cash for mortgages and deeds of trust.
References — Title Insurance & Trust Co., Title Guarantee & Trust Co., Los Angeles Abstract & Trust Co., First National Bank.
MATTHEWS & MATTHEWS,
The Leading Mortgage Loan Brokers.
536 Douglas Bldg. Corner 3d and Spring. x•

QUICK LOANS! QUICK LOANS!
STRICTLY TO SALARIED PEOPLE.
LOWEST RATES; EARLIEST TIME.
YOUR EMPLOYER NEVER KNOWS.
GET READY CASH IN YOUR POCKET FOR ELKS' CONVENTION AND VACATIONS.
—THE STATE LOAN CO.,
611-612 Grosse Bldg., Sixth and Spring sts.
Open 8:30 to 6 p.m. Also open Monday, Wednesday and Saturday evenings till 8 p.m. x•

QUICK LOAN ON FURNITURE, PIANOS, etc. Also short loans on real estate without brokerage fee; no publicity; goods remains in your possession; money ready same day; easy terms; all the time you want or can be repaid as convenient, reducing interest accordingly. It pays to deal with a reliable firm that was established. CLARK & CO., 201 Security Bldg. 510 S. Spring st. Phone F7151, or Main 6654.

MONEY LOANED ON DIAMONDS, JEWelry, watches, typewriters, pianos, furniture, warehouse receipts, mortgages, real estate contracts, etc. Diamond loans our specialty. Loan our own money, do our own appraising, no delay, lowest rates. Business confidential, private rooms. Polite treatment. Bank references. Established 1903. We are the largest upstairs collateral loan business in city. H. T. REID & CO., 142 S. Broadway. Suite 12. A1708. x•

MONEY TO LOAN—
$200 TO $100,000.
ON CITY OR COUNTRY PROPERTY.
AT CURRENT RATES.
RESIDENCE MORTGAGES IN DEMAND.
RANCH LOANS SOLICITED.
MORTGAGES PURCHASED.
APPLY TO MR. KELLY, LOAN DEPT.,
ROBERT MARSH & CO.,
Security Bldg., 140 West 5th st.
Main 9015, Main 4565. x•

SALARY LOANS. SALARY LOANS
NO INDORSERS. NO SECURITY. NO PUBLICITY. ENTIRELY NEW SYSTEM AND LOWEST RATES IN THE CITY. GET OTHERS' RATES, THEN SEE US.
THE NATIONAL LOAN CO.,
519-520 Bryson Blk., Second and Spring sts.
Open 8:30 to 6 p.m. Also open Monday, Wednesday and Saturday evenings till 8 p.m. x•

MONEY LOANED ON DIAMONDS. WE lend you more money, charge less interest and give you longer time in which to redeem; fair and polite treatment whether we do business or not; bank reference; private room. Diamonds kept in safety deposit box. We also buy diamonds. x• H. K. MUSSER, 417 S. T. Johnson Bldg., corner Fourth and Broadway.

MONEY TO LOAN AT LOW RATES ON improved city property, or for building. Building loans a specialty. We make definite contract loans on long time, easy payments, repayable monthly; can be paid off at any time WITHOUT EXTRA COST. Loans made promptly. We have $2,200,000 loaned. STATE MUTUAL B. & L. ASSN., 223 S. Spring st. x•

WE MAKE STRAIGHT BUILDING LOANS. 4 per cent. on A1 business property.
5 per cent. on first-class residence.
6 per cent. on 2nd grade residence property.
Small loans in near-by towns.
MATTHEWS & MATTHEWS,
The Leading Mortgage Loan Brokers,
536 Douglas Bldg., cor. 3rd and Spring. x•

TO LOAN—
$250,000.
MOYER & GILBERT,
612 FROST BLDG.
CITY LOANS. RANCH LOANS.
LOWEST RATES. PROMPT ATTENTION.
HOME A3827. MAIN 1474.

$500,000 TO LOAN ON CHATTELS.
WATSON'S QUICK LOANS.
Generous loans on furniture, pianos, stock, diamonds, real estate contracts, personal property; easy terms; confidential. 'Phone A2790, WATSON, 223 L. A. Trust Bldg.

$800,000 TO LOAN ON REAL ESTATE. Quick loans. Any sum desired. No red tape. Lowest rates of interest. Prompt appraisement. We draw all papers. Building loans a specialty.
'Phone A2790, WATSON, 222 L. A. Trust Bldg. x•

MONEY TO LOAN—
$200,000.00
CITY AND COUNTRY. LOWEST RATES.
R. R. EARNEST & CO.,
321 H. W. HELLMAN BLDG. MAIN 8505, A9757. x•

MONEY LOANED SALARIED PEOPLE AND others without security; easiest payments; offices in 63 principal cities. Save yourself money by getting my terms first. D. H. TOLMAN, 420 Mason Bldg., Broadway and 4th. •

MONEY LOANED TO SALARIED PEOPLE, also on PIANOS and FURNITURE. Business confidential. GREAT WESTERN INVESTMENT CO., Inc., 512 Grosse Bldg., cor. Sixth and Spring. Main 6928, F8846. x•

MONEY LOANED SALARIED PEOPLE without security; notes bought; loans on stocks, bonds and warrants. TRADERS' EXCHANGE, 221 Bryson Bldg. Phone Main 6670.

MONEY TO LOAN—
$200 to $250,000 to loan on real estate and other good securities at current rates. Established 1886. LEE A. M'CONNELL & CO., 311-312 Douglas Bldg

Pocket Liners

MONEY WANTED—
On Collaterals.

WANTED—ON NEW 9-ROOM RESIDENCE just near Agricultural Park, also building loan of $25M on swell lot. Address X, box 16, TIMES OFFICE.

WANTED—TO BORROW $50,000 ON FIRST-class city lots, close in; streets improved; security ample; good interest. Address W, box 5, TIMES OFFICE.

WANTED—$30K 3 YEARS, 8 PER CENT. Interest. Private money. Will give first mortgage on property worth $75M. Call Room 42, DOUGLAS BLDG.

WANTED—TO LOAN $15,000 ON NEW 6-room bungalow, oak floors; value $3400. Call 10 A. M., COR. MONETA AND VERNON. South 2438, 29447.

WANTED—THREE-YEAR LOAN OF $5000, on Santa Monica business property, 7 per cent, interest paid; A1 security. Address W, 578, TIMES OFFICE.

WANTED—$600 ON HOUSE AND LOT AT Arlington Heights, value at $2500; three years, 8 per cent. Address W, box 32, TIMES OFFICE.

WANTED—TO SELL $300 TRUST DEED on beach property; due about seven months. Will discount to suit; or part cash, part note. 230 Columbia Trust Bldg.

WANTED—LOAN $1500 ON BUSINESS COM-mercial property; will pay 8 per cent, for 3 years; no agents. Address OWNER, X, box 61, TIMES OFFICE.

WANTED—FIRST-MORTGAGE LOAN, WITH additional security, making five times loan asked, $1000 wanted. Address 200 FRANCIS AVE., city.

WANTED—$200 FOR 3 YEARS AT 7 PER cent net; new house, Wilshire district; no commission. Address W, box 31, TIMES OFFICE.

WANTED—LOAN FROM PRIVATE PARTY, $700 to $800, at 12 per cent. interest; A1 security; references. Address Y, box 187, TIMES OFFICE.

WANTED—$250 ON $400, 2 OR 3 YEARS, 10 per cent. Call 1028 S. Beaudry ave.

WANTED—$1000, 3 YEARS, 8 PER CENT, on 6-room modern house, worth $2500. 2564 W. Jefferson st.

WANTED—$2000, 3 YEARS, 8 PER CENT, first, on 5-room residence lot, worth $3500. 7725 S. Hoover st. Phone 1-1 Inglewood.

WANTED—$30,000 AT 7 PER CENT., MORE than ample loan security. Owner, ROAD DUNLAP, Wilcox Bldg.

WANTED—LOAN OF $8000 ON 25 CLEAR lots worth $15,000. Address LOUIS HENRY, owner, 222 Clark st., Chicago.

WANTED—$2,000, 3 YEARS, 8 PER CENT. on 5-room residence, worth at $3500. 1705 E. 4th st. Phone Boyle 2-J.

WANTED—$1000 ON $1400 LOT, northwest; at 7 per cent. net. Address W, box 107, TIMES OFFICE.

WANTED—$900 AT 8 PER CENT. ON 5-room cottage in city. CLAYTON, 100 Security Bldg.

WANTED—SEVERAL THOUSAND DOLLARS to loan on city improved. Write J. LEWIS, 200 S. Olive.

WANTED—$500 FROM PRIVATE PARTY; security $9 acres raw land, value $2000. See owner, 443 W. TEMPLE ST.

STOCKS AND BONDS—
And Mortgages.

J. J. DORAN & CO., BROKERS, 319 West Fourth street, A2263. Main 533. "These are only a few."

WILL PAY—
48 cents for Copper Creek.
15 cents for Jerome Verde.
$1.37 for Tom Reed.
$2.70 for L. A. Investment.

WANT—
Columbia Oil.
Clairmont Oil.
Haynes Copper.

FOR SALE—
Ajax, Lightfoot's.
Big Slick, bid.
Butte Creek Cons. Dred, 25 cents.
Citizens' Corporation, 49c.
Consolidated Realty, bid.
Dabney Oil, 10 cents.
Gold Roads, $2.75.
Home Builders, bid.
Pacific Wireless, 23 cents.
Jerome Mines Dev. 49 cents.
Verde Queen, 39c.
Chiapas Rubber, 39c.
Rio Michoil Rubber, 25c.
Tom Reed.
Potomac Oil, 7 cents.
Copper Creek, 35 cents.
Clark Cons. bid.
National Sugar.
Nicodemus Oil, 40 cents. 21

H. F. LEWIS & CO.,
307 Union Trust Bldg., cor. 4th & Spring.
Stocks, Bonds and Mortgages.
Established 1893.
Bargains.

4	Paragon and Merchants' Bank....$500.00
20	Rio Michoil Rubber.....Cheap
20	Union Oil.....107.00
200	Copper Creek.....70
200	Abalding Oil Co.....25
500	Clara Consolidated.....Cheap
1000	Rice Ranch Oil.....1.30
1000	Orange Phoenix M. & M. Co.....97½
1000	Nelson Liquid F. & B. Co.....30
1000	Butte Creek Con'd Dredg.....21½
1000	Flour Gold Placer.....26
1000	Mt. Gaines.....16
2000	Mayflower (Cal.).....35
2000	Hidden West Copper.....01½

WILL BUY—
Copper Creek.
Mexican Petroleum.
Searchlight Parallel.
Jerome Verde Copper.
Jerome Mines Dev. Co.
Mail orders given prompt attention.
Member Los Angeles Stock Exchange.
Member Chamber of Commerce.
Tel. F5444.
H. F. LEWIS & CO., 307 Union Trust Bldg. 24

EDWARD MACDERMOTT SPECIALS.

Eureka Gold and Copper	21c
Boston and Jerome	$1.45
Mohawk Junior	13c
Philadelphia Cons.	4 1-2c
American Dist. R. Axle	11c
Mono Mining and Milling	15c
Mexico M. Ref. and Exploration	45c
Empire Copper and Gold	2c
Chelx Cons.	2c
Western Eucalyptus	45c
Lion Copper	2c
Eucalyptus Mill Co.	$8.35
Mohawk Herald Treasury	50c
Gold Placer Treasury	10c

10,000 29 Palms Cons. for $10.
$500 Lige Harris for $8.
$2,000 Lucile Gold & Copper for $16.
And hundreds of others.
Heasenbergh & Hartzell leave today for 29 Palms to figure on new mill; letter from Mr. Freed at Anaconda mine, Mohawk district, Co. is fine. For usage in legitimate mining see EDWARD MACDERMOTT, 314 S. Broadway. 4

LYDIA E. GRAY,
823 H. W. Hellman. A2928; Main 6784.
I WILL SELL—
75 Collins Wireless, bid.
10 shares of Radio, bid.
10 United Wireless, bid.
1000 Pacific Wireless, bid.
2000 Jerome Verde, bid.
2000 Copper Creek, Shiley, bid.
500 Clara Consolidated, bid.
2000 Flour Gold Placer, bid.
1000 Amer. Differential Ry. Axle, bid.
1000 Amer. Exporting Bed, bid.
300 Anti-Friction Journal Box, bid.
500 Spring Tire, bid.
2000 Vaughn Ductile Metal, 2c; bid.
25 Yellow Aster, bid.
500 Tom Reed, bid.
1000 Butte Creek Cons., 2½c; bid.
200 F. B. Steifers, bid.
1000 Jerome Mines Development, bid. 4

REYNOLDS & MANN,
425-429-430 San Fernando Bldg. 4th & Main.
F1977. Main 6246.

Will Sell—
2000 Mt. Gaines.....5c
100 Calif. Wave Motor.....bid
100 P. B. Steifer.....$1.30
1000 Butte Creek Con.....bid
2000 Flour Gold Placer.....bid
200 Clara Consol.....bid
1000 Jerome Mines Dev.....bid
1000 Big Stick.....25c
Will buy—
Copper Creek.
Burlingame—(telautograph.)
Jerome Verde Copper.
El Zagel Reduction Co.
Send for our Market Letter.

FOR SALE—10 TRADERS OIL.....PAR
1000 Amason Oil.....90c
2000 Revenue Oil.....Par
10 Union Providence at.....Market
Union Oil at.....Market
4 Trustee Units No. 1.....Par
2000 Tom Reed.....$1.50
100 L. A. Inv. Mtg. and Trust.....75c
2000 Mt. Gaines.....16
We want Pasadena Lake Vineyard Water, Copper Creek, Del Rey Oil and all oil stocks.
BUDELLE INVESTMENT CO.,
F5432. 433-4 Citizens Nat. Bank Bldg. 4

FOR SALE—
Street Improvement Bonds.
$100 to $10,000, sold to
Net 8 per cent. per annum.
Strictly First Liens.
Secured many times over.
Better than mortgages.

ALSO OTHER HIGH GRADE BONDS.

UNION SECURITY CO.,
319-329 Douglas Bldg., Spring and 3rd sts. 24

STOCKS FOR INVESTMENT—
We recommend at this time;
Union Oil and Provident.
Edison preferred and common.
L. A. Home Telephone preferred and common.
Rice Ranch Oil.
Mexican Petroleum preferred and common.
Newlove Oil. (a bargain.)
Pinal Oil.

LOUIS BLANKENHORN CO.,
Gold Palms M. M. & T. Co. (Bid.)
Members L. A. Stock Exchange. 4

FOR SALE—MUST SELL AT ONCE 70,000 shares incorporated, all paid up, non-assessable oil and gas stock in Illinois; 5 wells, 75 bbls. per day, cost $ cents before any developing. Will take $1500 cash, as I must have money at once. Standard have 6 receiving tanks of 20,000 bbls. each in field. Address 223 ATLANTIC AVE., Long Beach, Cal. x5

STOCKS—
10 Union Oil at market.
20,000 shares Brookshire Oil; make bid.
1000 shares Am. Crude Oil at market.
100 shares of a good bank in this city.
A controlling interest in a country bank
Several other corporation stocks for sale, and particulars upon application.
5000 shares Mt. Gaines.

ISAAC SPRINGER & COMPANY,
258 Wilcox Bldg. 24

FOR SALE — QUICKLY FOR CASH, 1000 shares Merchants' Trust Co.'s townsite of Crestmore, Cal., near Riverside; great future, already largest concrete manufactory in United States. Must have cash; will take $2000 for entire interest if taken at once. Address 223 ATLANTIC AVE., Long Beach, Cal. x5

COPPER CREEK MINING CO.
I am still in the market
for any amount of stock.
C. E. GILHOUSEN.
905-906 Security Bldg.

WILL DELIVER.
10,000 Black Hawk Con.
10,000 Flour Gold, Placer.
100 P. B. Steifer.
4000 Hermosa.
See me for prices...they are right.
Will buy or sell Eagle.
Will buy or sell 60.
Furnace.
F1415. L. R. MYERS, 119 Henne Bldg. 24

WE WILL PURCHASE ANY FIRST mortgages or trust deeds on improved property.

Amounts $2000 to $25,000.

Los Angeles, Pasadena or Hollywood.
We would like to buy mortgages secured on property located south or southwest.
Call and tell us about it.
THE JOHN M. C. MARBLE CO.,
H. W. Hellman Bldg. x5

FOR SALE—160 BURLINGAME TYPE.
($8 stock)
Collins Wireless (small blocks).....1.15
10 United Wireless (buyers name).....25.00
30 De Forest Radio Tel. (buyers name).....25.00
List your stocks with us.
BUDELLE INVESTMENT CO.,
F1452. 433-4 Citizens Nat. Bank Bldg.

FOR SALE—100 SHARES SINALOA LAND and Water Company stock at $35 per share. 20,000 Newport Bay Oil Company, bid or will trade share for share Western Consolidated Oil stock.
H. G. ELLIOTT, 522 I. W. Hellman Bldg. 24

BUSINESS CHANCES—
For Sale.

FOR SALE—FUEL AND FEED BUSINESS, six years' lease, doing fair business; can be made to double; price complete $1800; investigate. Address J, box 252, TIMES BRANCH OFFICE. 4

FOR SALE — POOL AND CIGAR STAND that pays about 30 per cent. net, stock and fixtures worth over $3700. Will sacrifice for $3000 all cash.

For Sale—Building stock and fixtures of a business that cleared $2200 last year and will do better. Good reason for account of mining fever will sacrifice for $1250.

For Sale—$3000 Penny Arcade outfit. Owner is now back and will sacrifice for $2000. One-half cash, balance time or rent for 30 per cent. of gross income.

For Sale—$4000. One of the finest ice cream and soft drink stands, fixtures and stock in the West. Worth $5000.

For these snaps see L. G. ALLEN, 28 Zephyr ave., Venice, Cal. 24

I HAVE FOR SALE, ON THE ACCOUNT of owner engaging in other business, an old-established coffee and tea route; covering the south and west part of this city; this is the best business a man can engage in, and to one who is willing to work, there is no limit to what you can make; will guarantee route to pay a profit of $5 per day; price $600; part cash, balance out of business. See MR. KISSINGER, 254 S. Los Angeles st. 4

A YOUNG MAN, STRANGER IN LOS ANgeles, possessing the rarest collection of curios, silks and antiques ever shown in this country, is compelled to sacrifice a portion of the collection in order to raise ready money, and wishes the assistance of a man with a bit of refinement (private party only) to render him financial assistance in exchange for interest. Address Y, box 4, TIMES OFFICE. 4

RESTAURANTS FOR SALE. I HAVE THE best list of restaurants, cafes and cafeterias in city; no trouble to show or give you my list. We bring buyer and seller together; no misrepresentations; also several good bargains at the beaches; now is the time to buy good paying cafes and save money. See TUCKER & MARKS, best posted restaurant agents in city. Call TUCKER & MARKS, 125 E. Second st.

$15,000—WANTED MAN TO INVEST $15,000 AND SERVICES WITH WELL ESTABLISHED AND RAPIDLY GROWING CORPORATION; INVESTMENT SECURED, SUBSTANTIAL RETURNS GUARANTEED; WILL DEAL WITH PRINCIPALS ONLY. NO AGENTS. FOREIGNERS NOT CONSIDERED. ADDRESS W, box 122, TIMES OFFICE. 3

FOR SALE—OR EXCHANGE, FIRST-class grocery business; sales $2500 to $3000 a month. Price $5000, including horses and wagons. Will consider a good ranch. Can also put in new and fine $7500 residence in good deal and assume. E. W. SMITH, with B. O. KENDALL CO., Pasadena, Cal. x4

FOR SALE—IN PASADENA, A GOOD BUSIness paying $4000 net per year. Annual volume of business $40,000. Price $45000; will take $2500 in good property, balance cash; long lease at low rent.
LONG & CARY, agents, 14 S. Raymond, Pasadena. x5

WANTED—PARTY WITH $2500 TO INVEST in a producing gold mine in Arizona. Will give one-tenth interest in mine with $100,000 worth of ore on dump, and blocked out for $250,000. For particulars address J, box 220, TIMES BRANCH OFFICE.

FOR SALE—A GOOD CORNER GROCERY store, centrally located, doing a strictly cash business; will sell very cheap, half cash and half trade. Address W, box 114, TIMES OFFICE. 4

BAKERY AND DELICACY STORE, EAST Side corner; no competition; $450; rent only $25; good equipment; making money; owner ill. H. L. MILLER & CO., 414 W. Seventh. x4

WILL SELL POPULAR MARKET AT SACrifice, account health. No bonus, simply cost of fixtures. Rarest chance. Will start you, if not satisfied don't buy. WEST 3026. x5

FOR SALE—
Shoe store, good business, lease and fixtures. Price $4000.
H. W. WEIK,
213 Union Trust Bldg. 24

BEST PAYING GROCERY STORE IN Southern California; finest location and business always good, and a guaranteed money maker; don't miss this. Address W, box 35, TIMES OFFICE. 4

FOR SALE — CORNUCOPIA BUSINESS. This is an old established ice cream cone or cornucopia factory, doing good steady trade. Address H, box 260, TIMES BRANCH OFFICE. 4

FOR SALE—MOVING PICTURE OUTFIT. Address 1340 S. HILL. 4

BUSINESS CHANCES—
For Sale.

F. C. SIMPSON. 1204½ S. SPRING ST.

SIMPSON PROTECTS THE BUYER.

SIMPSON GUARANTEES TITLE.

$150, BAKERY ROUTE, clearing $12 weekly, trial and guarantee, good horse and wagon.

$400—GROCERY, READ CAREFULLY, stock alone will invoice $500, fixtures worth $200, rent $16, receipts, $25 daily, living room, biggest bargain in city.

$500—RESTAURANT, rent $20, receipts $50 daily, will give trial to prove as represented. Steady patronage, in working district. Can't be beat.

$550—14 ROOMS, keeps a few boarders, rent only $30, income $200 month. Good opportunity to make money on small investment.

BARBER SHOP, positively no competition, rent $12, receipts $22, up, weekly, cigar stand in connection. Discount and sell at invoice, about $400.

$800—GROCERY, Southwest, receipts $20 daily; chance to pick bargain. Owner must sell quick, any reasonable offer accepted.

$800, Well established Library in thriving Southern California city, doing good business. Rent only $25, income $100 monthly. Has over 500 books and magazines.

$450—MEAT MARKET, Southwest, receipts $20 daily, fully equipped, ice box alone worth $600. Nothing better on market.

$500—RESTAURANT, delicacy, $12 to $20 daily, new fixtures, oil range. Beats $2.

$1200—GROCERY, with living rooms, receipts, $40 daily; rent $25, about $1200 in stock, all fixtures $0, worth $3000.

$1500—CIGAR STAND, heart of city, rent only $30; fine oak fixtures, doing $20 up, daily, exchange for clear property.

$2500—BAKERY, doing $70 to $120 daily, southwest, rent $30, three years' lease. Owner there three years. Part exchange.

POOL AND BILLIARDS, down town, 14 modern tables, books open, will exchange for property or automobile. Investigate.

CAFE and restaurant, with beer privilege, in dry town, clearing $600 up monthly, under guarantee, no license to pay, elegantly fitted, private house, $3000.

MODERN HOTEL, all conveniences and furnished elegantly, exclusive location, first-class in every respect. Not on open market. Get particulars.

12 ROOMS, transient, Spring, near Fourth; rent $60, only $900.

18 ROOMS, South Main, rent, $35; all full, bargain $500.

7 ROOMS, walking distance, income, $25, reserve four rooms, make offer.

22 ROOMS, steam heat, modern, building, rent $42, only $1200.

F. C. SIMPSON, 1204½ S. Spring. 24

WANTED—$5000, MANUFACTURING BUSINESS, STAPLE ARTICLE. $5000 CASH WILL COMPLETE INITIAL SYNDICATE OF $50,000. ALREADY $40,000 SUBSCRIBED. THE VERY FULLEST INVESTIGATION INVITED. TO THE RIGHT PARTY WITH SATISFACTORY REFERENCES, THIS OPPORTUNITY IS OPEN. IT IS JUST SUCH AN INITIAL CHANCE AS ORIGINALLY AT THE INCEPTION WAS GIVEN TO PARTIES WHO INVESTED IN THE LITTLE-TYPE MANUFACTURING COMPANY, THE SINGER MFG. CO., THE BELL TELEPHONE, THE WESTERN UNION TELEGRAPH, THE GORDON-McKAY SHOE-MAKING INVENTION. EVERY MAN, WOMAN AND CHILD IN THE UNITED STATES IS WEARING SHOES MADE BY THE GORDON-McKAY MACHINES A FEW YEARS AGO HE WAS A POOR RETAIL CLERK IN FITTSFIELD, MASS., TODAY HE IS WORTH $20,000,000. EACH $100 INVESTED IN THE LINEOTYPE MACHINE COMPANY AT THE BEGINNING, HAS PAID A LITTLE OVER $17,000 IN DIVIDENDS TO-DAY. THE RIGHT PARTY WHO HAS $5000 IN CASH TO INVEST IN MANUFACTURING MACHINES THAT ARE A SECOND TO NONE, FOR THE EXCLUSIVE HANDLING OF A STAPLE, WILL DO WELL TO ANSWER THIS ADVERTISEMENT AND MAKE A CAREFUL, PAINSTAKING, THOROUGH INVESTIGATION. YOU WILL FIND THERE IS NO HAZARD AND IF YOU GET IN ON THE INITIAL OFFERING NOW IT SEEMS TO BE CLEAR TO YOU STAND TO MAKE OVER $100,000 IN CASH FOR THE $5000 YOU INVEST. INTERVIEW SOLICITED WITH PRINCIPALS ONLY. ADDRESS Y, BOX 14, TIMES OFFICE. 24

ARE YOU LOOKING FOR AN OPPORTUnity to buy interest in old established firm in center Los Angeles? Come get card and satisfy yourself with the business; $1500 cash and services buys interest in thoroughly up-to-date first-class general realty selling, handling properties, renting all kinds of properties and fire insurance business; all the business you can attend to; no cheap affair. Go see, particulars PHOENIX, 202 and 204 Grant Bldg. 24

NOTICE—
The Sunset Investment Co. have opened a first-class business chance office at 321 Central Bldg.
We will handle grocery stores, cigar stands, rooming houses, hotels, insurance, etc., etc.
Our motto, A square deal for everybody. No charge for advertising.
PHONE—HOME F5534. SUNSET BROADWAY 1561.

WANTED—MAN TO TAKE INTEREST IN established, paying business; genteel work, easy to learn. No experience necessary, but must come well recommended and ready for business. Small investment required, fully secured; dr would pay small salary while learning the business. AMERICAN INVESTMENT CO., 440-441 San Fernando Bldg. x4

FOR SALE — GROCERY; FINE, COMplete stock, first class fixtures; located on East Side; good store room, 3 living rooms, good barn; rent $20 month; cash receipts $35 day; invoice about $1000. Would consider a clear lot at cash value.
W. J. POWER & CO.,
1442 S. Broadway, room 126. 4

FOR SALE — FINE GROCERY, LEASE, cheap rent, receipts $30 per day, price $1250. Call 321 Central Bldg.

Exceptional opportunity for bright man of business ability with few hundred dollars. Call 321 CENTRAL BLDG. x5

FOR SALE — CHEAP, A FINE, UP-TO-date shooting gallery; moving and stationary targets, motor, guns, everything complete; located in Redondo Beach pavilion, room 18; doing a fine business. Must sell on account of other business. Inquire 975 E. 57TH ST., Los Angeles, or at gallery. 5

FOR SALE—FIRST CLASS BILLIARD PARlor, centrally located; seven pool, one billiard; owner has other interests to attend to; no reasonable offer refused; will consider terms; no triflers need answer this ad. For terms see M. F. RUDELL, 321 E. 3rd st., city. 4

FOR SALE—
RESTAURANT AND GRILL.
LIQUOR LICENSED. LOW RENT.
ESTABLISHED ON BUSIEST CORNER.
RIGHT PRICE AND GOOD TERMS IF RESPONSIBLY SECURED. ADDRESS OWNER, V, BOX 109, TIMES OFFICE. x5

WANTED—
HIGH-CLASS BUSINESS MAN OF STANDING AND INFLUENCE, to join in the MANAGEMENT AND FORMATION OF A TAXICAB COMPANY IN LOS ANGELES, the operation of which in every instance is highly lucrative, with very small risks.
APPLICANTS must have some capital of their own, and must be able to enlist some capital and men of influence.
We are prepared to assist largely in financing the Company.
APPLICANTS must state age, previous business experience, and furnish references of the highest character.

THOMAS MOTOR CAB COMPANY,
BUFFALO, N. Y.

HOME BUILDERS OF LOS ANGELES, INcorporated 1906, which builds and sells swell homes to reliable, salaried and working people on installment payments; has earned its stockholders to date 18 per cent. profit; an average in excess of 41 per cent. a year.
DIVIDEND PAYING.
Home Builders has paid 125 per cent. dividend in cash in four years, and 40 per cent. in increased value of stock. Its income now is sufficient for it—and it guarantees—to pay cash dividends from surplus earnings of 10 per cent. each year on the actual value of its stock—and that is the figure at which its stock will be sold. Figuring from its experience Home Builders could pay double or thrice or even four times that dividend; but it is intended to re-invest surplus profits and thus increase the value of shares rapidly and give those who buy stock in Home Builders of Los Angeles a continued and steady dividend, increasing in amount each quarter, as the shares grow in value. This stock, in limited quantity, is now offered for subscription—the proceeds to go at once into homes for people who are waiting and ready to occupy them under our plan. The price is now 25 cents a share. Subscriptions for not exceeding one thousand shares are solicited for cash. Our capitalization is small, and allotted parcels of stock will be taken quickly. As our capital is invested the value of shares grows enormously from profits on sales. You can buy now for just about half what Home Builders of Los Angeles stock will cost, and will be worth, one year from now. And, remember, you cannot buy at all unless Home Builders needs more capital for its business. Write or call for detailed information.
HOME BUILDERS OF LOS ANGELES.
304-307 Douglas Bldg.
Phone A1209. 4

FOR SALE—$25,000 BUYS ¼ INTEREST IN one of the safest and fastest growing manufacturing plants in the city. Gross assets about $90,000; annual business $200,000. 10 per cent. dividend guaranteed to purchaser. This is an absolutely safe and profitable investment.

$1000 takes a dandy photo studio on Spring near 3rd st. This business shows about $3000 annual profit. Would trade it in on bungalow or vacant. What have you?
ROBERT MARSH & CO.,
140 W. 5th st., Security Bldg.
Phones 10175, Main 7045. x4

A NEW WINNER—
This is what everybody has been waiting for; the (improved 1909) IMPERIAL SELF-HEATING FLAT IRON; a new invention; sells itself; beautifully made; nickel plated, always HOT, always CLEAN; costs only 1c per hour to operate, all housewives, dressmakers, tailors and laundries buy on sight; agents men and women making money; some positively make $20 a day; FAR superior to charcoal, carbon, gasoline, gas or electric irons. No attachments; fine for light cooking. Write or call at once for particulars and territory. IMPERIAL FLAT IRON CO., 1194 S. Spring st., Los Angeles. x4

TO LET—
RESTAURANT.
ELEGANTLY FURNISHED.
FREE RENT
TO START.
CENTRAL LOCATION.
FIRST-CLASS TRADE.
WANT GOOD RESTAURANT MAN
AT ONCE.
SEE CLOSE, 311 MERCHANTS' TRUST BLDG. MAIN 5949. 2

HALF INTEREST IN ONE OF THE BEST light manufacturing businesses on the Coast long time established, no debts, and now clearing $400 to $500 a month. $200 salary guaranteed, will stand fullest investigation and future of this business unlimited, no opposition, practically a monopoly, must be sober, honorable and steady. This requires $5000; unless you mean business and can put up all above requirements, please do not waste your valuable time. Address X, box 54, TIMES OFFICE. 4

FOR SALE—BOOK, STATIONERY AND art store; handsomest in city, centrally located, clean stock, elegant fixtures, doing splendid business, good profits, invoice around $5000, valuable lease, good discount for cash, have other business. Address owner, "Z," TIMES BRANCH OFFICE, Long Beach. x4

ARE YOU LOOKING FOR AN OPPORTUnity to buy interest in old established firm in center Los Angeles? Come get card and satisfy yourself with the business; $1500 cash and services buys interest in thoroughly up-to-date first-class general realty selling, handling properties, renting all kinds of properties and fire insurance business; all the business you can attend to; no cheap affair. Go see, particulars PHOENIX, 202 and 204 Grant Bldg. 24

NOTICE—
The Sunset Investment Co. have opened a first-class business chance office at 321 Central Bldg.
We will handle grocery stores, cigar stands, rooming houses, hotels, insurance, etc., etc.
Our motto, A square deal for everybody. No charge for advertising.
PHONE—HOME F5534. SUNSET BROADWAY 1561.

WANTED—MAN TO TAKE INTEREST IN established, paying business; genteel work, easy to learn. No experience necessary, but must come well recommended and ready for business. Small investment required, fully secured; dr would pay small salary while learning the business. AMERICAN INVESTMENT CO., 440-441 San Fernando Bldg. x4

FOR SALE — GROCERY; FINE, COMplete stock, first class fixtures; located on East Side; good store room, 3 living rooms, good barn; rent $20 month; cash receipts $35 day; invoice about $1000. Would consider a clear lot at cash value.
W. J. POWER & CO.,
1442 S. Broadway, room 126. 4

FOR SALE — FINE GROCERY, LEASE, cheap rent, receipts $30 per day, price $1250. Call 321 Central Bldg.

Exceptional opportunity for bright man of business ability with few hundred dollars. Call 321 CENTRAL BLDG. x5

FOR SALE — CHEAP, A FINE, UP-TO-date shooting gallery; moving and stationary targets, motor, guns, everything complete; located in Redondo Beach pavilion, room 18; doing a fine business. Must sell on account of other business. Inquire 975 E. 57TH ST., Los Angeles, or at gallery. 5

FOR SALE—FIRST CLASS BILLIARD PARlor, centrally located; seven pool, one billiard; owner has other interests to attend to; no reasonable offer refused; will consider terms; no triflers need answer this ad. For terms see M. F. RUDELL, 321 E. 3rd st., city. 4

BUSINESS CHANCES—
For Sale.

RESTAURANT BARGAINS—
Central business section—Cafeteria seating 160 at 25 tables; large room, large kitchen. Fittings, furnishings and fixtures up to the minute. Nets $50 week now. In fall and winter goes to $125 or $150. You can't duplicate for $5000. Owner needs rest; has money; will give time on half if secured. We are exclusive agents.
Between Broadway and Spring—Business people's restaurant with counter and tables; neat as wax; steady, paying business; glad hand man can extend trade, which grows through location and service. Moderate rent on lease, $750.
Spring street—Quick lunch and cafe. Attractive front. Fine, large place. Lease; low rent for locality. Can get big Elk trade. Recently refitted. Old stand. Growing section. Can handle for $400.
Broadway—Cozy little restaurant, small tables and lunch; cooking done in window; all equipment new. Cost $475. Our price for entire business, $275.
W. Seventh, main thoroughfare between business and rooming section—Two of best restaurants on street; one with horseshoe counter and tables; takes in to $150 to $160 daily now, with $45 rent on lease. The other takes in $75, with $75 rent on lease. Both are neat, established stands.
Central rooming district—Old stand, doing $20 to $40 daily now, and $50 to $75 in fall and winter. Rent now $35, in winter $50; good lease. Good equipment.
H. L. MILLER & CO., Inc.,
414 W. Seventh. x4

FOR SALE—BY Z. T. GEORGE R. & B. CO., 212 MERCANTILE PLACE.
Corner grocery. Fine double rooms, cheap rent; 4 living-rooms. Trade established for years. Owner has other business and engagements and says must sell. Actual invoice $1900, $1250 buys it, best snap on the market.
GROCERIES FOR SAME, IN OTHER BUSINESS AND SAYS MUST SELL. Actual invoice $1900, $1250 buys it, best snap on the market.
GROCERY, SOUTHWEST.
Large beautiful room, doing a strictly cash business. Sold on account death of owner. Price $800; fine opportunity for a good buy for a grocer.
CASH GROCERY.
Rent $20, sales positively cash, $25 daily. No soliciting, no delivery; next to fine meat market and sub postoffice and near large school. Invoice $1250.
ICE CREAM PARLOR.
Rent $8, clearing $100 monthly; elegant oil mission fountain and fixtures. Price for quick sale, $400.
WHOLESALE BUTTER & EGGS.
Business established 15 years, cheap rent and light running expenses, clearing net $150 to $175 monthly. See us for particulars.
Z. T. GEORGE REALTY & BROKERAGE CO., 212 Mercantile Place. 24

FOR SALE—$450. A ROYAL SNAP.
Good grocery, close-in; must be sold. Submit offer.
$1000—Half interest in suburban livery, fine income. Cost $1800. Must be sold. Best offer.
$3000—20-room house, good lease, income $140 monthly. Want lots or cottage.
See us for business chances.
Phones F1851, with The Ideal Realty Co., Broadway 3227. 200 Severance Bldg., 6th and Main. x5

$25 PER WEEK AND HALF OF PROFITS.
Want man of mature age to take interest in light manufacturing business, some years established, and give same his attention. Part time outside and part time inside. No soliciting. Product a ready seller the year round, very little competition, business a money maker. Will sell half for $200 to good, steady man, who can give it his time. Address Y, box 36, TIMES OFFICE. 4

FOR SALE—BEST MONEY-MAKING REpair shop in the city; established 5 years; doing all the work of one of the leading auto agencies of the city and a big standing, steady trade. Low rent. This shop actually invoices about $1500. On account of poor health I will sell for $900, $500 cash, balance to suit. Will show books. A chance you won't get again. Address H, box 388, TIMES BRANCH OFFICE. x4

MANUFACTURING PLANT, DOING A large business. Secure a controlling interest. Paying large dividends. This is a clean-cut proposition and worthy of your investigation.
H. TROWBRIDGE, with
EDWARD D. SILENT & COMPANY,
403-410 S. Hill st.
Est. 1885. Member L. A. Realty Board. x4

HERE IS AN OPPORTUNITY FOR YOU to get in on the ground floor of one of the best investments in the country today, by furnishing some capital for a company which is already doing business. And you take no chance whatever, for you will get security that makes your investment safe, and money returned to you if you desire it. Curiosity-seekers not wanted. This is a business proposition. Address V, box 185, TIMES OFFICE. 4

SPLENDID OPENING FOR A LADY. MILLINERY BUSINESS. Near corner Fourth and Broadway. Small amount of money required. Rent only $25. Picture adapted. Also toilet parlors, clearing $150 per month. See MR. TROWBRIDGE, with
EDWARD D. SILENT & COMPANY,
403-410 S. Hill st.
Est. 1885. Member L. A. Realty Board. x4

FRUIT-CANNING AND PACKING PLANT. Close to Los Angeles. Plenty of fruit and vegetables assured every year. Profit last year ¼ of purchase price. Equipped for packing orange and vegetables. Call and get full particulars.
EDWARD D. SILENT & COMPANY,
403-410 S. Hill st.
Est. 1885. Member L. A. Realty Board. x4

FOR SALE—ESTABLISHED BUSINESS that can easily be increased, no competition, will furnish steady lucrative employment for and is suited to two or three mechanical men with a combined capital of $2,000 or $30,000; good returns on investment; Reason for selling; failing health of proprietor. Address P. O. box 673, BAKERSFIELD, Cal. x4

FOR SALE—CONTROLLING INTERRST IN a large automobile garage, repair and machine shop, fully equipped for all repairing, storage, renting and dealing in new and second-hand cars; splendid lease; centrally located, health of present manager has failed. Fine opportunity for right man who must be a hustler. Principals only. Address T, box 75, TIMES OFFICE. 4

FOR SALE — GROCERY, MEAT MARKET in finest residence district in city, good location; trade over $60 per day, everything in first-class shape; fine living rooms over store if wanted, on Santa Monica car line, corner 14th and Vermont ave. If you want a bargain, look this up. Phones HOME 5949; SUNSET WEST 1364. 4

A DENTAL PRACTITIONER HAVING THE best clientele in Los Angeles has decided to increase his practice by adding to the one existing his patients stockholders in the concern. The stock is to be absolutely guaranteed to return 10 per cent. annum on the investment, with a possibility of between 15 and 20 per cent. Address for further particulars, X, box 174, TIMES OFFICE. 4

FOR SALE—PAINT AND WALL PAPER business at Colton, Cal., $3000 stock for $2100, $1000 cash, balance terms. Stock practically new, everything up to date and well located, a money maker for any man with a little knowledge and energy. Enjoys good trade; unless you mean business and can put up all above requirements, please do not waste your valuable time. Address X, box 54, TIMES OFFICE. 4

FOR SALE—BOOK, STATIONERY AND art store; handsomest in city, centrally located, clean stock, elegant fixtures, doing splendid business, good profits, invoice around $5000, valuable lease, good discount for cash, have other business. Address owner, "Z," TIMES BRANCH OFFICE, Long Beach. x4

BAKERS ATTENTION — $1600 SECURES only bakery and confectionery, including beautiful soda fountain, show cases, portable oven, stock, tools and fixtures in leading town on Salt Lake route in Nevada. Rent of store, bakeshop and 2 living-rooms, $35 per month; long lease; ill health causes sacrifice. Address W, box 45, TIMES OFFICE. 3

FOR SALE—BEST FIRST-CLASS EXCLUsive millinery store of its kind in valley, $3000 stock and $2000 elegant fixtures. Large store, finest trade, lowest rent. Your investment doubled in ten months. Exceptional chance. Make an offer. No agents. Address GEELAN MILLINERY, Bakersfield, Cal. 4

A WELL-ESTABLISHED BUSINESS WITH valuable properties and acquisitions needs a small amount of capital for extension and development; a fine opportunity for a party to interest himself in a business which will produce a splendid revenue; one-third interest given. Address W, box 39, TIMES OFFICE. 4

FOR SALE—GROCERY FIXTURES, CONsisting of floor cases, 2 counter show cases and 1 floor case, 8 feet long, new awning, 8 feet long, cheese and meat cutters, ice box, oil tanks, counters and bins. Call 1 Monday and after at 4000 CENTRAL AVE., Los Angeles, Cal. 4

FOR SALE—NICE CLEAN MANUFACturing business; demand for the product in every exchange, factories in United States. Have too many irons in the fire; can't give personal attention, so will sell cheap; stock, furniture; good will. 404 COFF BLDG., 214 S. Broadway. 4

GROCERY STOCK. FINE EQUIPMENT. One of the many up-to-date places in city. Made $200 per month all last year clear. One-half exchange. See MR. TROWBRIDGE, with
EDWARD D. SILENT & COMPANY,
403-410 S. Hill st.
Est. 1885. Member L. A. Realty Board. x4

SUCCESSFUL MEN COMMANDING $1000 to $50,000 capital, can get exclusive operation for profit of Pope Cigar Selling Machines. Territory going fast. See ads in Collier's Weekly of June 26th. Write for Proposition "J." POPE AUTOMATIC MERCHANDISING CO., Corn Exchange Bank Bldg., Chicago. 4

IF YOU HAVE FROM $2000 TO $25,000 which you would like to invest in a first-class, legitimate business, with practically no risk and profits of 30 per cent. and more per year assured, we would like to hear from you that we may call on you that we have just what we say a safe opportunity. Address V, box 71, TIMES OFFICE. 4

FOR SALE—SNAPS IN SECOND-HAND soda fountains, $300 outfit for $125. Also others at lower prices. 132 E. 4TH ST. x28

B

Realty Liners

BUSINESS CHANCES—
For Sale.

WANTED—A RELIABLE MAN TO CONnect himself with a good line company and take charge of a branch office, only $500 investment required; salary paid. Address V, box 184, TIMES OFFICE. 4

$225 BUYS ICE CREAM PARLOR, CIGARS, tobaccos, $250 fountain; invoice $800; near Fifth and Broadway; rent $35; two furnished living-rooms. SPOKANE REALTY, 502 S. Main. 4

WANTED—PARTY WITH $3000 TO INVEST that sum where it will return ten times the amount in eighteen months. Call at 721 MERCHANTS' TRUST BLDG., after Monday. 4

FOR SALE—AN OLD-ESTABLISHED, GOOD business. A good thing for some one, at what I consider a bargain. Address W, H. SHOW, with Stetson Barrett Co. Sunday and Monday, phone S. 6055. 4

WANT MAN WITH $1000 TO BUY THIRD interest in dividend-paying company, and take local management while president is in East. Good salary, permanent position. Address X, box 151, TIMES OFFICE. 6

$240—FINE, PAYING OLD-ESTABLISHED business, clearing $40 per month; will consider property or securities. This will stand the fullest investigation; good reason for selling. Address Y, box 11, TIMES OFFICE. 24

WANTED—ABLE MAN IN OLD ESTABlished general real estate business to manage department, $1000 investment required. We are owners of considerable real estate. Address T, box 177, TIMES OFFICE. 4

WANTED—GOOD HUSTLER TO HELP TO promote an industrial in its experimental stage, that promises something big, a gamble but best yet. Need to raise very little money. Address L, box 51, TIMES OFFICE. 4

HAND LAUNDRY, ROUGH DRY, LITTLE competition; horse, wagon, machinery and route, $400. Flourishing. Investigation solicited. Departure. Address BOX 31, TIMES OFFICE, Pasadena. 24

FOR SALE—NICE CLEAN GROCERY; GOOD locality, low rent; rooms over store good for man and wife; good reasons for selling. For quick sale, $300. 245 W. 52ND ST. Moneta ave. car, Monday. 4

FOR SALE—GROCERY STORE, WITH NOtions, light hardware, etc.; good location; living-rooms, reasonable rent, with lease; will invoice if desired. Full particulars. Address T, box 70, TIMES OFFICE. 4

FOR SALE—RESTAURANT; ONE OF THE best little places in the city; location right; lease $200 cash; come quick. Address V, box 17, TIMES OFFICE. 4

TO LET — OR LEASE—FIRST-CLASS HOtel; completely furnished; 100 rooms highest class. Apply ROOM 311, 207 S. Broadway. A2043; Main 2042. 27

WANTED—IMMEDIATELY, TO BORROW $500 on $1500 worth of new and unused machinery. Call Tuesday at 740 SOUTH HOPE STREET. 4

NEWSPAPER IN GROWING TOWN IN SAN Diego county. Electric line within a year. Receipts $120. Sell for $1400 cash. Address DD, box 141, TIMES OFFICE. 27

FOR SALE—OR EXCHANGE—FOR LOT, southwest, Otto's lunch room, 126 E Second; rent paid for month; license paid for 3; good business; been here for 6 years. 4

MEAT MARKET FOR SALE, DOING GOOD business, close to city; everything in good shape; sales from $50 to $70 per day. Address T, box 74, TIMES OFFICE. 4

I MADE $50,000 IN FIVE YEARS IN THE mail order business; began with $5. Send for free booklet. Tells how. HEACOCK, 419 Lockport, N. Y. 4

SMALL TIMES ROUTE, FINE TERRItory; also stationery and news business; part cash; owner going abroad. WILLIAMS, P.O., Huntington Park, Cal. 4

FOR SALE—GOOD BAKERY ROUTE, cheap. Call at 555 MADISON AVE. Take Temple car to Woodward, get off at Clinton, go west 2 blocks to Madison. 4

BICYCLE SHOP FOR SALE—WILL SELL or trade for automobile my interest in motorcycle, bicycle and general repair shop. J. CHRISTENSEN, 707 S. Olive. 5

FOR SALE—OR TRADE—SODA FOUNtain, Tufft's arctic, cost $600, will sell cheap or trade. No equities. Call 28TH ST. and COMPTON AVE. 4

FOR SALE—GROCERY CLEARING $100 per month; stock, building, fixtures for $1600, or will invoice; living rooms. A rare chance. WEST 1706. Will take clear lot to $400. 4

FOR SALE—AT A BARGAIN, A PRINTing and rubber stamp business established 4 years; invoice $4500; terms if desired. Address W, box 130, TIMES OFFICE. 4

BAKERY, FULL EQUIPMENT, HORSE, wagon, cash register, fine oven, good stock, take it all this week for $300. H. H. PROCTOR, Huntington Park Bakery. 4

BARBERS, IF YOU WANT TO BUY A nice little shop, in a good country town, I have one for you. Write for particulars. PAUL MILLER, Gridley, Cal. 4

$400—RESTAURANT, WORTH $1000; IN mining camp; I own building and wish to retire, accounts for bargain. Address V, box 74, TIMES OFFICE. 4

FOR SALE—BARBER SHOP, POOL HALL, cigars, only poolroom on street, close in; doing fine business. See OWNER today, 230 W. Temple. 4

FOR SALE—COME AND MAKE ME AN OFfer on my candy store, doing good business; all formulas go with purchase; am retiring from business. 2419 S. HOOVER. 4

BARBER SHOP WITH LIVING ROOMS; central, low rent, $75; 3 chairs, good business for 2 men. H. L METLER & CO., 414 W. Seventh st. 4

FOR SALE—UP-TO-DATE BILLIARD PARlor and cigar stand, doing fine business; reasonable. Address N. B., box 131, Modesto, owner leaving city. 9

1000 BUSINESS CARDS FOR $1. Letter heads and envelopes our specialty COOK PRINTING CO., 204 Mercantile Place. 28

MAIL ORDER BUSINESS WILL PAY SEVeral thousand dollars annually, new improved plan; $25 to $100 necessary. J. & P. LUCKEY, 2327 La Salle st., Chicago. 4

FOR SALE—AT A BARGAIN, COMPLETE confectionery store, stock, tools, fixtures, including soda fountain, showcases, etc. 14 S. FAIR OAKS AVE., Pasadena. 24

FOR SALE—GROCERY, STOCK AND store fixtures, also market fixtures; a bargain. Must sell on account of sickness. Address 1901 GRIFFITH AVE. 4

$1825; WITH SERVICES BUYS HALF INterest old-established livery and boarding stable, selling $400 monthly. SPOKANE REALTY, 502 S. Main. 4

$500 BUYS SWELLEST CORNER BRICK grocery, Los Angeles; rent $25; 5 living-rooms; splendid computing outfit. SPOKANE REALTY, 502 S. Main. 4

TO LET—GOOD LOCATION FOR CIGAR stand, cheapest rent on street; good lease; with or without fixtures. 222 W. 17TH, or call M. 6301. 4

$400 BUYS FRUIT, TOBACCO, SOFT drinks, worth $1100; near Fourth and Broadway; rent $60; lease. SPOKANE REALTY, 502 S. Main. 4

FOR SALE—CAFE, FULLY EQUIPPED ready for business at once. In hotel, close in. Very reasonable rent. Owner 912 CENTRAL BLDG. F1632. Main 235. 4

TIMES ROUTE, CLOSE IN, GOOD TERRItory; would take equity in real estate as part payment. Address H, box 261, TIMES BRANCH OFFICE. 4

FOR SALE — GROCERY BUSINESS IN down-town district, clearing $150 per mo., good lease, cheap rent and only $900. PHONE OWNER, BROADWAY 2717. 4

$275 BUYS CIGAR STORE, NEAR 4TH, Broadway, worth $600, rent $20, doing $23 daily. SPOKANE REALTY, 502 South Main st. 4

WANTED — INVESTORS FOR GROUND floor proposition in Mexico. Tropical fruit plantation. Investigate. Address X, box 195, TIMES OFFICE. 4

FOR SALE—OR EXCHANGE—ESTABLISHed ladies and children's outfitting business for nice bungalow in desirable location. PHONE F7490. 5

FOR SALE—$1000 FIRST MORTGAGE ON fine corner lot, Arlington Heights, near Adams st., one year, 8 per cent. O. L. STEVENS, 506 Mason Bldg. 24

FOR SALE—2 CHAIR BARBER SHOP, EXcellent bargain, considering price, rent, lease and location. Address 119 WEST MARKET ST., city. 4

FOR SALE—BAKERY DOING $45 TO $50 day; this is a snap and can be had on terms. Address H, box 214, TIMES BRANCH OFFICE 4

FOR SALE—2-CHAIR BARBER SHOP, AC count family sickness. Call at once. 3678 WESLEY AVE. Agricultural Park Barber Shop. 4

WILL START YOU IN THE AGENCY BUSiness for $500; exclusive rights; will furnish office and supply stock. Address H, box 234, TIMES BRANCH OFFICE. 4

ELKS' WEEK; BIG TENT; 750 SEATS; stage lights, scenery; all complete; for rent or percentage. Address THOM, 1115 Crocker st. 4

EXCLUSIVE TERRITORIAL RIGHTS FOR sale; good paying business; $500 cash, stock and office furnished free. Address H, box 235, TIMES BRANCH OFFICE. 4

FOR SALE—GOOD LIVERY BUSINESS IN thriving suburb of Los Angeles; must sell; owner going away. Address P, box 48, TIMES OFFICE. 4

FOR SALE — 12-STOOL LUNCH ROOM, fully furnished; one of the best stands in city. Can be bought for ¼ cost. Go and see it. 520 WEST 7TH ST. 6

FOR SALE—NO LEASE; FEED YARD; 50 stalls and wagon room; suitable for contractor. Call at 47TH AND SAN PEDRO STS. Phone Main 2795. 4

$1500—LUNCH ROOM AND RESTAURANT; good location, doing good business; owner has other business; trial given; no agents. PHONE SUNSET EAST 1780. 4

BUSINESS CHANCES—
For Sale.

FOR SALE — NICE, CLEAN BUSINESS, clearing over $300 per month; have other business and must sell. 550 W. PICO, cor. Flower. 4

FOR SALE—A CAFETERIA THAT NETS $400 a month in the dull season; best of reason for selling. Address Y, box 170, TIMES OFFICE. 11

HALF INTEREST IN MANUFACTURING business, no opposition; 700 per cent. profit; great possibilities; unlimited field. $700 required. STROUSE, 210 Central Bldg. 4

$1500 BUYS PHOTOGRAPH STUDIO, COST $3200, fitted up; guaranteed netting $250 monthly; lease, ten years; five living rooms, $40. SPOKANE REALTY, 502 S. Main. 4

BUY CIGAR STORE, NEW STOCK, FIXtures cost $500; rent $25; doing $15 daily, near Fifth and Spring. SPOKANE REALTY, 502 S. Main. 4

$1750 BUYS 30 ROOMS, NEAR S. BROADway, hot and cold water, bells, Brussels; worth $3000. SPOKANE REALTY, 502 S. Main. 4

TO LET—SODA FOUNTAIN AND CANDY counter, now running, big bargain. Call "Shadow of the Cross" exhibit. 354 SOUTH HILL. 4

WANTED—MECHANICS WITH AT LEAST $250 to take interest in manufacturing business with job at good wages. Address P.O. BOX 1440. 4

FOR SALE—GROCERY AND MARKET, DOing good; lease; rent $20; no soliciting; price $1150 or invoice. South 1945. 232 E. 53RD ST. 4

FOR SALE—GROCERY AND MEAT MARket, A-1 fixtures, clean stock, biggest bargain ever offered; must be sold; corner 24TH ST. and GRIFFITH AVE. 4

FOR SALE—GOOD LAUNDRY ROUTE family trade, first-class laundry, other business interests. Call Monday a.m. 208 N. BURLINGTON ST. 4

FOR SALE—DAIRY, 11 COWS, 1 BULL, 4 heifers, 1 horse. A good paying route. Corner Ave. 52 and New York st. Yellow Garvanza car. PHONE EAST 1065. 4

FOR SALE—A GOOD PAYING RESTAUrant at Venice for sale, cheap if taken at once. Address RESTAURANT, Venice, Cal. 25

ONE-CHAIR BARBER SHOP IN POOL hall; good location; good chance for good barber; low rent; 15c and 25c; must sell at once. Inquire this a. m. 651 S. MAIN. 4

TO LET—BAKERY, ALL FURNISHED, store room, large shop and brick oven; sick and must give up business. 4117 CENTRAL AVE. 4

FOUR THOUSAND DOLLARS INVESTED with us will make you the same amount each year for five years. SYNDICATE, room 211 Stimson Block. 5

$375 BUYS FINE CIGAR STAND, CLOSE IN rent only $20; doing nice business; bargain. CITY REALTY CO., 449½ S. SPRING ST. 4

FOR SALE—A BARGAIN, BEST PAYING restaurant in most popular beach resort, owner must leave on account of illness. Box 813, OCEAN PARK, CAL. 24

WANTED—TO BUY GROCERY STORE, any location, must be giving or have privilege of giving trading stamps. Address Y, box 38, TIMES OFFICE. 4

WANTED — LIVE REAL ESTATE MAN with $5000 to $10,000 to take active interest in splendid allotment, you hold security. A. H. BAILEY, 210 Mercantile Place. 25

WANTED—$500 FOR ½ INTEREST IN A manufacturing enterprise; large profits. Inquire 934 SUNSET BLVD. 4

FOR SALE—BARBER SHOP, GOOD TRADE, three-chair shop, cheap. Call Monday part time. Inquire 707 S. MAIN ST. 4

FOR SALE—A WELL ESTABLISHED TAILoring business; reason, for selling, poor health. W. J. HAMBLEY, Needles, Cal. 4

TO LET—GOOD LOCATION, 3-CHAIR BOOT-black stand, janitor service pays part rent. Address V, box 80, TIMES OFFICE. 4

FOR SALE—LAUNDRY ROUTE, CLEARING $18 per week; good family trade, $350. 773 CLANTON. 30

FOR SALE—CIGAR STAND, CHEAP IF taken at once; owner going away. Call 834 E. FIFTH ST. 4

FOR SALE—CIGAR STORE, FIRST-CLASS location, good proposition to right party. Address V, box 8, TIMES OFFICE. 4

FOR SALE—GOOD NOVELTY ADVERTISing business, good reason for selling. Address C. D., 351 BUENA VISTA ST. 7

FOR SALE—VACUUM CLEANING WAGON, established trade; a good money-maker. Address V, box 186, TIMES OFFICE. 4

$800 BUYS RESTAURANT DOING $20 DAILY, rent $20; six tables, 12 stools, at counter. SPOKANE REALTY, 502 South Main. 4

FOR SALE—HAT RENOVATING AND DYE works reasonable terms; good location; party leaving city. 702 W. THIRD. 5

FOR SALE—FRUIT AND CIGAR STORE; best location on Hill st.; lease; low rent. Inquire 404 S. HILL ST. 4

ONE-HALF INTEREST IN STEAM LAUNdry at Beaumont. Address F. A. JUHLIN, Beaumont, Cal. 6

WANTED—WOULD LIKE TO MEET SOME one who is able to finance an invention. Address W, box 41, TIMES OFFICE. 4

FOR SALE—FINE PHOTO STUDIO ON west side Broadway, no one horse affair. PHONE MAIN 2958, for particulars. 4

FOR SALE—FIRST CLASS SHOE SHOP, doing good business; good location; rent reasonable. 724 SOUTH MAIN ST. 4

FOR SALE—STOCK AND FIXTURES OF first-class grocery, $900 cash. 116 N. FREMONT AVE. 4

FOR SALE—CHEAP, RESTAURANT AND grocery; chance to build up good trade. Address Y, box 21, TIMES OFFICE. 4

DRUG STORE AT INVOICE; ABOUT $1200; owner leaving city. See GILKET, 424 South Hill st. 4

FOR SALE—MY UP-TO-DATE GROCERY stock and fixtures; good resident section. Address 2803 SAN PEDRO ST. 4

GOOD PATENT-PENDING NOVELTY FOR sale or exchange, in real estate. Inquire 914 TOWNE AVE. 6

TO LET—SPACE IN MADE IN SOUTHERN California Exposition. Room 6, BELASCO THEATER BLDG. 4

FOR SALE—CIGAR STAND, WITH GOOD trade and laundry agency. 226 E. FIFTH ST. 4

$450—CASH GROCERY; RENT $16; ROOMS in rear. See OWNER, 12th and Central. 7

FOR SALE—SMALL LUMBER YARD AT 47TH and CENTRAL AVENUE. 4

TO LET — RESTAURANT PRIVILEGE, ROOM 6, BELASCO THEATER BLDG. 4

BUSINESS CHANCES—
Wanted and Miscellaneous.

TO "LINER" ADVERTISERS:

Dating from 1 June the classified advertising in The Times will be charged by the word at the present established rate of 1c per word in the daily issues and 1½c Sunday.

Close calculations, covering a period of several months, develop the fact that the average number of words in the line are a fraction over seven. This basis for charge, therefore, will prevail after June 1.

Cash with "want" advertising has always been calculated by the word, and this regulation will not change the manner of handling it.

The present "want" ad. rate has been in effect for many years, though the circulation of the paper, now more than 50,000 daily and 90,000 Sundays, has trebled during this period. No paper in the United States, rate considered, compares with The Times in "want" ad. service.

THE TIMES-MIRROR COMPANY.

TIMES BRANCH OFFICE, 521-23 S. SPRING st. Advertisements and subscriptions left at the new Spring street office of The Times will receive as careful attention as at the main office. Competent clerks in attendance.

A DISTRICT MANAGER FOR EACH STATE, $100 per week; commission 100 per cent.; handling direct from factory quick self-selling electric specialty; no competitors; universal demand. Write THE DAVIS ELECTRIC CO., Parkersburg, Va. 24

HAVE HAD 15 YEARS' EXPERIENCE IN the mercantile and department store business; would like to associate myself with some good corporation where my financial investment is required.—Address V, box 90, TIMES OFFICE. 4

WANTED—I WANT TO LEARN GOLD AND silver plating, may take interest in business. Address W, box 53, TIMES OFFICE. 4

ANTICIPATES THE FOURTH.

Fraction Gives Feeble Imitation of Skyrocket on Los Angeles-Nevada Exchange.

Combination Fraction anticipated the Fourth of July on yesterday's brief session of the Los Angeles-Nevada Mining Exchange by feeble attempt to imitate a skyrocket. It gained 3 points in the bid and 4 points in the asked price. Florence and Goldfield Consolidated lay dormant in the grooves of Friday. Daisy tried "to start something" in the way of trading activity, but with little success.

Six hundred shares of Fraction were handled at 57@59, and 100 at 59, under the buyer 30-day contract. The issue closed at 58@61.

A thousand shares of Daisy sold at 22, and this stock closed at 22@22, unchanged in the bid and off another half point in the asked price.

Two thousand shares of Consolidated Mines changed hands at 1¾; 100 of Copper Creek at 50; 2000 of Johnnie Mining and Milling at 13¾, and 1000 of North American Mining at 5. Twenty shares of Mexican Petroleum were marketed at 19.25.

Announcement.

Open for business Tuesday. Shoes from Factory to Wearer. Hand turns and welts, $2.95; never more. Mercantile Place, near Broadway.

ATTRACTIVE.

SHOWY BEASTS IN THE FRUIT.

California Exhibits at Seattle Striking.

Almost All Known Gems, Save Diamonds.

Steady Stream of Chicks in the Hatching.

[SPECIAL CORRESPONDENCE OF THE TIMES.]

SEATTLE (Wash.) June 28.—In the largest State building on the Alaska-Yukon-Pacific Exposition grounds, the comprehensive display of California is shown. The edifice is a striking architectural achievement of the old Spanish mission design. The imposing front entrance is guarded by two monster lions, but, like the wooden Indian, they harm no one, as they are made of peaches.

On entering the building, a large elephant, which has stood in many exposition buildings and the skin of which is made from walnut shells, gazes with orange-colored eyes on the passing show. Other beasts, wonderfully constructed and wonderfully tame, stand in this wonderful menagerie. There is the raisin bear, and the almond cow, and many other animals which never were read about in the story of Noah's ark.

A feast for the eyes and one which would be a feast for the "inner man" as well, covers the center of the building. This is the fruit pavilion. A huge cornucopia as the high central point of the pavilion, empties fruit, nuts, grains and other products of the State. Although it looks as if the four corners of the globe had been searched in an endeavor here to gather all the fruits and products which are shown, it is only the sunny slopes of the "Land of Perpetual Summer" which have thus given of their bounteous store for the enlightenment and pleasure of the many visitors.

Outside the pavilion are glass jars of fruit from the various counties. In the background are panels made from grains, seeds and nuts of different colors worked in intricate designs. At each corner of the pavilion is a small reception room and office, representative of the four districts of the State, the northern and southern counties and the San Joaquin and Sacramento valleys.

The interior of the fruit pavilion is divided into four distinct parts by the exhibits. Many art prints of scenes in the respective districts are on the walls. Light is obtained through a large skylight, and shines down through what is apparently art glass, but is only common glass with the skins of fruit so pressed there as to give a rainbow hue to the interior.

GEMS IN GREAT VARIETY.

The largest collection of valuable gems on the grounds is exhibited in the California building, and the stones are all from the sunny State. Almost every gem known in the jewelry world, excepting the diamond, is found in California, and a specimen is on display. The mineral exhibit here is also one well worth looking over.

In the mining department is shown in miniature a gold dredging outfit at work. This new way of digging for the yellow metal has been the subject of lectures throughout the country the past year or so.

Three silk exhibits showing the process from the cocoon to the finished product makes one of the most interesting displays in the building, and is a feature that is always surrounded by a throng of people.

Chickens are hatched out every day by the numerous incubators. The electric incubator is drawing the most attention, as it is the first time this latest invention has been on exhibition. One incubator is used only for hatching ostrich eggs, and naturally is proving quite an attraction.

The salt and borax industries are shown to advantage. A moving model of the famous twenty-mule team pulling a load of borax across Death Valley attracts particular attention to this department.

Canned and preserved fruits, wines, olive oil, honey and other important products and industries have a large space given to their display.

A big feature which stands out in the foreground of the lower floor is a display which attracted much attention at the Columbian Exposition, a ton of prunes, on which is mounted a prune horse, bearing a prune knight errant.

On the lower floor is the lecture room, in which half-hour illustrated talks on California are given.

Ascending to the upper floor, the first thing which greets the eye is the magnificent panoramic view showing the mining, agricultural, fruit raising and forestry industries and scenes relating to them. This splendid hand-painted frieze of California is 400 feet in length and nine feet in width, and circling as it does the large dome near the skylight, is shown to the best of advantage.

FINE SHOW FOR SCHOOLS.

California, more than any other State, has brought together an interesting collection of school work. This is not the usual written work and drawings, but a collection of the objects made in the highly progressive trade schools, which have gained a world-wide fame. This sort, the making of furniture, tools, and the work of the domestic science schools, is an exhibit which can be easily comprehended and viewed as the visitor walks slowly along the gallery. Almost every industrial school and school of mechanic arts in the State has a good collection on view. Oakland has an especially fine one in basketry and bent metal, the work of grade pupils. The Polytechnic High School of Los Angeles, Leland Stanford, Jr., University, the Cogswell School of Mechanic Arts and the James Lick School, or California School of Mechanic Arts, are among the better-known institutions with excellent exhibitions. The display is a credit to the State, and shows what California is accomplishing in giving its students a "doing and working" education.

In the educational department are historical Indian relics. There is also in this department along the north wall a $50,000 display of photo transparencies from the Lick Observatory. Many of the views were taken on expeditions for obtaining the eclipses of the sun, and are priceless. They were only returned in May from the National Italian Museum, where they had been on exhibition.

Another display which California has made a leading feature is that of paintings by local artists, many of whom have a national reputation. The exact value of the exhibit is hard to estimate, but it will total many thousands of dollars. It is the only State art display at the exposition.

POTTERY, LEATHER AND BRASS.

Pottery, leather work, jewelry, silver and brass work, and the other branche sof the craft make a most tasteful feature. Two of the paintings are by Miss E. Aimond Withrow, and the entire charge of this valuable display is under her personal care.

The California building has a large public reception room, where visitors are supplied with all the information they desire.

A book weighing 555 pounds and covering a space of 7x3 feet is used for the registration of all visitors to the exposition. The Portland Fair brought 65,000 people from California, and it is expected that by the time the last Californian has inscribed his name on this ponderous book, at the present exposition, the number who came to Seattle will far exceed that figure. For the convenience of the Californians the card index system is used exclusively.

A list of all Californians in Seattle and of the hotel at which they are staying is kept up to date, and is proving popular, as it aids materially in locating relatives or acquaintances who happen to be in the city at the same time as the inquirer.

The appropriation for the California building was $100,000, and the commission in whose charge the fund was placed is composed of Gov. Gillett, J. A. Filcher, Frank Wiggins and J. A. Dennison.

CAN'T RESIST.

TOURISTS BECOME RESIDENTS.

REDLANDS, July 3.—A high-class tourist hotel as a means of bringing the most desirable class of permanent residents to a city, cannot be beaten. There is nothing like seeing a thing to be convinced of its merits. In this connection it is extremely interesting and substantial real estate deals which have been completed in Redlands this season in which the purchasers were wealthy tourists, enjoying the hospitality of one of the Redlands hotels. Many of these people have come here with the expectation of staying only a few days or weeks, but have been so attracted by the beauties of the city, its perfect climate, many handsome homes and delightful atmosphere of culture and refinement that they have decided to purchase homes and spend in the future a portion of each season in Redlands.

Among the largest of these deals was the purchase by A. B. Stickney of a twenty-nine-acre grove belonging to Warren Tucker, for which he paid $40,000. Mr. Stickney came here a short time ago from St. Paul. On his second ride about the city he purchased this beautiful grove, improved with a modern eight-room bungalow. Last year's crop amounted to over 6000 boxes of oranges.

Earlier in the season, E. F. McCormick of Chicago, who with his family came here from Chicago, expecting to stay only a few weeks, purchased from Dr. J. F. Miller his beautiful eighteen-acre grove on Garden street, paying therefor $30,000. The grove is improved with a fine residence. Mr. and Mrs. William J. Hartley of Fall River, Mass., have purchased a charming home in the center of a ten-acre grove on Brookside avenue, paying $14,000, and are now residents of Redlands.

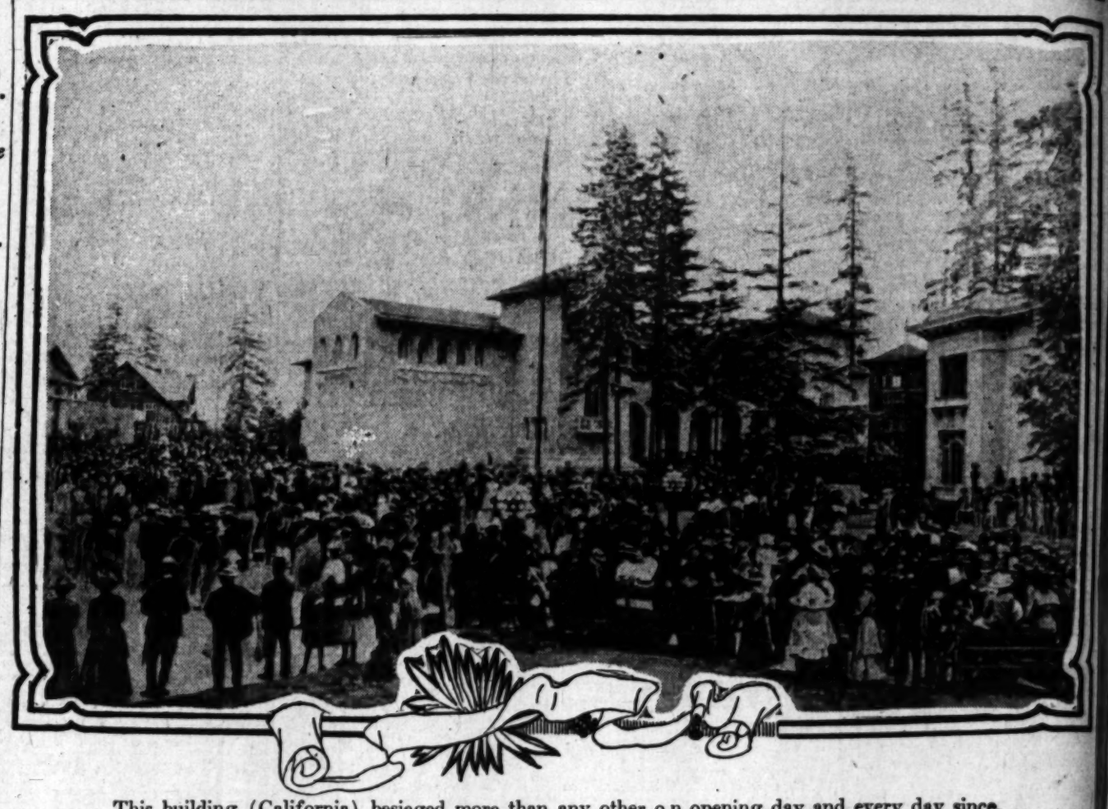
Some time ago, Mrs. F. J. Miller of Chicago purchased the Charles H. Hersee place on Terrasina boulevard, paying $9500, and is now residing there. Mr. and Mrs. A. W. Martin of New York City on Monday of this week purchased the handsome H. W. Johnstone home in the Country Club district, paying $8000. With the home goes two acres set to oranges. The house is situated on a knoll overlooking the city and valley. Mrs. Hermann Schmitt, who with Mr. Schmitt came here from New York early in the season, on Saturday purchased the J. W. Edwards home opposite the hotel, paying in the neighborhood of $6000. Mr. Schmitt will probably move the house off and erect a modern home, where she will reside hereafter.

There is a movement on foot by a company of local business men to erect a natatorium on State street, south of Orange street, to cost $15,000. An immense swimming tank will be a feature, and there will also be Turkish baths. It goes without saying that such a ninstitution cannot do other than pay well during the warm months.

At the regular service of the Congregational Church, held Sunday morning, K. H. Field presented a plan for enlarging and improving the Sunday-schoolrooms of the church by the installation of private classrooms. The cost will be in the neighborhood of $6000, and will probably be attended to this summer, and be made ready for occupancy November 1.

Mrs. Lucy Painter recently sold to an eastern man a seven-acre grove set to Washington navels, receiving $11,500. The grove is located on Terracina Heights, and is improved with a small cottage. I. W. Freeman has sold twenty acres in Yucaipa Valley, west of Cherrycroft, to Clyde Cormick of Los Angeles. The place is partly set to cherries and apricots, and carries water stock. The price paid was $2500. The property was controlled by the Southern California Colonization Bureau.

The total building permits for the week ending today amounted to $17,625. An average of one permit for each day of the month has been taken out. The homes going up are for the most part modern bungalows.



This building (California) besieged more than any other on opening day and every day since.

BUILDING CONTRACTS.

Contracts for building in the city of Los Angeles and near-by towns for a week, for all items to cost $1000 and over, are as follows:

E. D. Massie, seven-room house, Monte Vista street, between Avenues 53 and 54, $3000.

The City Market of Los Angeles, one-story market building, 282.85 feet on Ninth street, 100 feet on San Pedro street and 109.7 feet on San Julian street, $32,000.

Mrs. Josefa del Valle de Forster, one-story brick garage, 46x163 feet, on west side of Olive street, between Eighth and Ninth streets, $7130.

Joseph H. Spires, one-story brick store building, 150x132 feet, fourteen stores, southwest corner of Olive and Sixth streets, $2900.

Nannie B. Peterson, two-story ten-room house, Berendo street, between Seventh and Eighth streets, $7532.

Lawrence B. Burck Company, six-room cottage, No. 853 West Fifty-second street, $1208.

George A. Barber, eight-room house, Iroilo street, near Ninth, $2838.

Lorenzo and Isabel A. Vignolo, one-story brick store building, 129x60 feet, containing four stores, one the northwest corner of Washington and San Pedro streets, $6710.

Crane Company, excavation and concrete work for putting in basement and floor walls, etc., for six-story building to be erected on north side of Third street, near San Pedro street, $4250.

William Miles, two-story ten-room house, north side of Twentieth street, near Western avenue, $3985. Plumbing same, $1040.

L. Bernstein, six-room cottage, Forty-sixth street, near Budlong avenue, $2000.

George J. and Gabrielle M. Wolfer, six-room cottage, Marshall street, near Florence street, $2100.

Harry E. Dean, five-room cottage, Third avenue, between Edison and Jefferson streets, $1540.

William Harmon, two-story building, containing four three-room flats, Pasadena avenue, Avenue 26 and Daly street, $4613.

Throop Polytechnic Institute, electric wiring, conduit work, etc., for Throop Polytechnic Institute, Pasadena, $5106.

Florence Vandervort, galvanized iron warehouse, Pasadena, $2926.

J. G. Cogswell, cottage, Pasadena, $3750.

Florence K. McPherran, two-story fourteen-room frame and plaster residence and garage, Pasadena, $16,580. Same owner, plumbing, gas fitting and steam heating, same residence, $3021.

Roman Catholic Bishop of Monterey and Los Angeles, frame church building, Downey, $1720.

Ada G. Hicks and Lillie Boothe, seven-room house, Ocean Park, $1700.

C. F. Breese, seven-room house, Hollywood, $2836.50.

First National Bank of Alhambra, erecting all fixtures for banking room, Alhambra, $4000.

E. B. Demmitt, five-room cottage, Azusa, $2045.

W. and R. B. Midgley, two-story brick loft building, 64.10x125.5 feet, Pomona, $13,532.

Clara E. Cummins, six-room cottage, Alhambra, $1825.

Margaret Ward, two five-room cottages, South Pasadena, $1500 each.

OUTSIDE BUILDING PERMITS.

Permits issued for new building in Southern California cities outside of Los Angeles for a week, for all items to cost $1000 and more, are as follows:

At Pasadena, twenty-three permits: To H. E. Blattenberg, one-story brick store building, $5175; Ella M. Barnes, seven-room house, $5000; Jarvis & Prinz, brick addition, $1000; H. Hillier, five-room cottage, $1000; Mrs. Mary Frame, seven-room house, $1500; Mrs. Harriett Glazier, nine-room house, $5000; Phelps & Cassel, four eight-room houses, $4000 each; H. H. Ross, six-room cottage, $1200.

At Pasadena, four permits: To Emma Cravens, eight-room house, $2000; J. Ruhland, apartments, two stories, $15,000; Mrs. W. G. Henry, four-room cottage, $1500; Joseph Bacon, five-room cottage, $2400.

At South Pasadena, five permits: To R. G. Boyles, five-room cottage, $2000; T. W. Sweet, six-room cottage, $2500; A. J. Hoffman, two seven-room houses, $4600; Mrs. S. E. De Baum, seven-room house, $2500; A. L. Coleman, eight-room house, $3300.

At Hollywood, seven permits: To L. H. Dowdy, twelve-room house, $4000; L. L. Ernst, repair building, $2000; C. S. Albright, eight-room house, $3000; W. E. Fowler, five-room cottage, $2000; O. P. Demis, nine-room house, $4500; Mrs. C. H. Roules, five-room cottage, $1250; Mrs. F. E. Phelps, five-room cottage, $1750.

At Glendale, two permits: To C. M. Reid, five-room cottage, $2000; Mrs. Huseman, eight-room house, $2600.

At Long Beach, two permits: To Mrs. M. Martin, six-room cottage, $1900; same owner, seven-room house, $2000.

At Pomona, four permits: To J. H. Amble, four-room cottage, $1000; A. P. Nichols, addition to residence, $1400; C. S. Pleasant, four-room cottage, $1400; F. C. Trickey, five-room cottage, $1000.

At Santa Monica, nine permits: To A. Richerson, five-room cottage, $1000; C. C. Bently, seven-room house, $1000; Louis Pfeiffer, eight-room house, $1500; R. D. Marvin, five-room cottage, $1000; H. J. Rayner, six-room cottage, $1900; L. Fraser, five-room cottage, $1100; Will I. Reed, three-room cottage, $1000; H. M. Todd, six-room cottage, $1000.

At Riverside, twelve permits: To F. M. Ryan, residence, $2500; H. S. Upjohn, six-room cottage, $1875; William H. Cross, residence, $2600; W. R. Hale, residence, $3000; E. T. Mauxy, apartments, two stories, $4200; E. C. McGoodwin, cottage, $1700; Arthur L. Taber, garage, two stories, $5000; C. Sauger, cottage, $1200; N. R. Bell, residence, $2500.

At Whittier, one permit, to Allen Barnett, six-room cottage, $1000.

At Redlands, six permits: To R. J. Dunn, brick theater, $8000; same owner, five-room cottage, $1500; B. W. Cave and C. L. Hays, brick warehouse, $4500; J. W. Sleeper, nine-room house, $3500; H. Harold, eight-room house, $2000.

At Santa Ana, four permits: To John Taylor, six-room cottage, $2000; G. N. Greer, six-room cottage, $2000; S. H. Finley, nine-room house, $4000; J. D. Parsons, brick building, $12,500.

At Santa Barbara, seven permits: To Stella M. Hendry, cottage, $1200; Mona L. Work, residence, $2000; Louisa B. Hollister, cottage, $1700; Maud E. Lane, cottage, $1300; R. O. Smith, alter New Morris Hotel building, $1000.

At San Diego, eighteen permits: Fred Bohing, apartment-house, $3500; Pacific Building Company, two cottages, $2200; same owner, store building, $2000; Callaghan Bros., cottage, $1000; J. A. Buhlar, cottage, $1250; Mrs. Anna B. Daist, three flat buildings, $12,000; Fred Thomas, concrete residence, $8000; John B. Starkey, brick and steel store building, $1700; Mrs. A. W. Marston, brick residence, $10,000; W. Stewart, cottage, $1000; Frary & Griffith, brick warehouse, $10,350; Marine Biological Association, brick building, $12,000; California Land and Building Company, cottage, $1000.

BUILDING PERMITS ISSUED.

Building permits issued in the city of Los Angeles for a week, including all items to cost $1000 and more, are as follows:

Leota O. Scott, five-room cottage, No. 3907 Walton avenue, $1400.

Edward W. Wells, five-room cottage, No. 1110 Plymouth street, $1000.

H. Wagner, six-room cottage, No. 2150 Marathon street, $1800.

Bradbury Estate, alter store front, No. 300 South Broadway, $5000.

Same owner, remodel store front, No. 200 South Broadway, $10,000.

H. O. Bowser, five-room cottage, No. 1735 Grover street, $1000.

T. W. Graham, five-room cottage, No. 947 West Fiftieth Place, $1500.

F. and L. Farnham, apartments, two stores, twenty-four rooms, No. 475 Hartford avenue, $7500.

C. M. Wood, five-room cottage, No. 231 East Sixty-first street, $1050.

C. A. Wright, five-room cottage, No. 1416 West Fifty-seventh street, $1000.

Alice Loomis, ten-room house, No. 960 Arapahoe street, $6400.

Pacific Oil and Load Works, storage room, No. 2148 Violet street, $1430.

Ada M. Jones, six-room cottage, No. 3444 Second avenue, $2000.

Edward Masele, ten-room house, No. 5317 Monte Vista street, $3000.

John H. Atwell, five-room cottage, No. 2122 Marathon street, $1000.

John Z. Dumpert, eight-room house, No. 2900 Dorchester avenue, $3000.

L. Schiegel, six-room cottage, No. 1248 West Forty-second street, $2000.

Y. R. Del Valle, brick garage, 46x165 feet, one story, Nos. 827-29 South Olive street, $7500.

Paxton Bros. & Eamer, brick garage, 60x165 feet, one story, Nos. 957-61 South Olive street, $5000.

Wm. Harmon, flats, two stories, twelve rooms, Nos. 158-60 North Daly street, $4551.

Minnie Klages, five-room cottage, No. 3749 Halldale avenue, $2000.

Fannie B. Sheets, five-room cottage, No. 564 East Santa Barbara avenue, $1500.

C. M. Lyman, flats, two stories, twenty-four rooms, No. 401 South Daly street, $5000.

E. F. and E. H. Skinner, concrete loft building, 50x123 feet, three stories, Nos. 331-33 South Los Angeles street, $27,548.

Frank G. Waters, six-room cottage, No. 841 West Forty-ninth street, $2000.

A. L. Gude, alter store front and interior, No. 537 South Broadway, $4500.

Mrs. M. R. Buckingham, five-room cottage, No. 1022 Mohawk street, $1000.

Frank Demond, six-room cottage, No. 1123 West Fifty-third street, $1050.

H. Spires, brick stores, one story, 60x132 feet, Nos. 420-36 West Sixth street and Nos. 602-12 South Olive street, $15,000.

J. M. Isaac, six-room cottage, No. 1227 West Forty-fifth street, $2000.

John Kapp, four-room cottage, No. 424 West Fifty-eighth street, $1000.

W. B. Hewy, twelve-room house, No. 902 Kensington road, $15,000.

C. J. Durkee, five-room cottage, No. 3851 Harvard boulevard, $1500.

S. R. Smith, ten-room house, No. 675 Catalina street, $4500.

Lawrence B. Burck, six-room cottage, No. 853

New Schedule
Cars Will Run Until 9 P. M. all This Week

THE MT. WASHINGTON EAGLE

VOLUME 1 MT. WASHINGTON, SUNDAY, JULY 4, 1909 NUMBER 30

The Mt. Washington Eagle
Published Sundays in the Interest of
MT. WASHINGTON
Guaranteed Paid Circulation, 80,000 Copies—Largest in the World of Any Similar Publication.
A. ST. C. PERRY, - - - - GENERAL MANAGER.
Office—140 West Fifth Street, Los Angeles
Ground Floor Security Building.

THE so-called "dull summer season" has no apparent effect on Mt. Washington activity. Buying and building continue at a lively rate and the big residential mountain is growing more popular every day. The patronage of the incline railway is constantly increasing.

Construction work on a large number of beautiful homes will commence in the early fall and the coming season will, undoubtedly, be a lively one. Take your family with you today to the summit of Mt. Washington, and view the almost phenomenal development that has taken place within the last six months. You'll enjoy the outing. Get ready and go NOW.

Prices of Lots on Mt. Washington may be prohibitive to you six months hence.

BUY NOW

Robert Marsh & Co.

140 W. Fifth St. Security Building

TO SEE FIREWORKS

Thousands Will Assemble on Mt. Washington to View the Fireworks Display of Cities and Beaches

The Los Angeles and Mt. Washington Railway Company will run the incline cars tomorrow evening until 10 o'clock in order that thousands of people may view the pyrotechnic displays of Los Angeles, Pasadena and the various beach towns from the lofty summit of Mt. Washington. Go and take your whole family. See how glorious is a summer evening on this grand elevation.

Schedule
—Of—
Los Angeles & Mt. Washington Railway

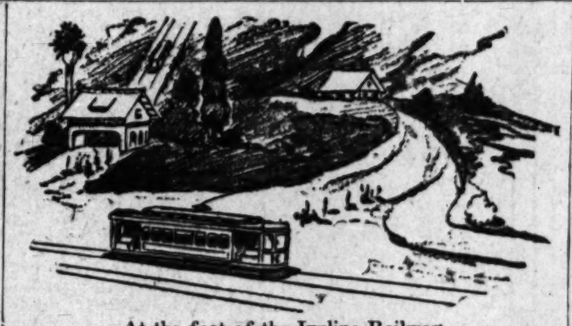
Cars Now Running on Straight Schedule Time

WEEK DAYS—First car leaves each end at 7 a.m. Regular 20-minute service until 6 p.m.

SUNDAYS—Same as week days with regular 10-minute service if business demands it.

FARE—5 cents to summit of mountain. Residents may purchase books with 2½-cent tickets. Street car fare to base of incline is 5 cents from any part of city. Take Yellow Garvanza cars to Avenue 43.

A. ST. C. PERRY,
General Manager.



At the foot of the Incline Railway.

MT. WASHINGTON CLIMATIC CONDITIONS PRACTICALLY PERFECT

Several Degrees Cooler Than the City Below on the Hottest Day. A Winning Feature.

Summer climatic comfort is a strong feature of Mt. Washington. The unusual height of this big eminence (1,000 feet above sea level), permits the cool sea breezes to sweep over it unobstructed. While the populace is sweltering throughout the city below—up on Mt. Washington the atmospheric conditions are delightful. It is never too warm for perfect comfort. This climatic feature is a strong residential asset and will, undoubtedly, appeal to discriminating people. From a simple health standpoint, Mt. Washington is positively unsurpassed in Southern California. It is always free from smoke, dust and fog—in fact, residing on Mt. Washington is almost like living in the pure ozone of the mountains. It might be called a natural sanitarium.

Your Friends are Buying on Mt. Washington

BIG CROWD DISAPPOINTED

Power Company Failed to Supply "Juice" for Incline Railway Last Sunday Forenoon.

Owing to an unavoidable accident in the Pacific Light & Power Company's system, there was no "juice" supplied to the power house of the L. A. and Mt. Washington Incline Railway last Sunday morning, and a large crowd of visitors were disappointed. The current was turned on in the afternoon, however, and the cars brought enthusiastic throngs to the summit. Many made the ascent on foot during the morning via Mt. Washington Drive. This is the first unpleasant incident that has occurred since the opening of the railway. It is something that might never occur again in years.

BEAUTIFUL HOME NEARING COMPLETION

The beautiful residence of Mr. A. P. Barnes, founder of the Bond Baking Company, is rapidly nearing completion, and will be occupied by Mr. Barnes and family about the middle of August. The residence is prettily situated on San Rafael Avenue, one of Mt. Washington's finest thoroughfares.

ONE HUNDRED AND FIFTY MILES OF OCEAN VISTA

It really seems remarkable, but it is nevertheless a fact, that Mt Washington on clear days commands a distinct view of nearly 150 miles of ocean frontage Thursday morning a representative of the EAGLE visited Mt Washington with a party of friends, when the old Pacific from Santa Monica to Newport Beach stretched out in vivid blue and presented a magnificent marine panorama. Where else can a similar view be obtained within twenty minutes of the down-town district?

"Mountain Peaks"

Mt. Washington homes are nearly 1000 feet above the sea level.

Sightly villa lots from 75x150 to two and three acres.

Rich, "responsive" soil. Fine opportunities for the amateur or professional florist and gardener.

Purest water developed on the property from Company's own plant is piped to each lot.

Fifty miles of mountain ranges, three great valleys, a half dozen cities and the ocean, are visible from Mt. Washington.

Magnificent boulevard and parkway system.

Desirable building restrictions.

The coming "show place" of Los Angeles.

See the Fireworks of Los Angeles, Pasadena, Long Beach, Venice and Other Towns From the Summit of Mt. Washington Tomorrow Night
Incline Railway Cars Will Run Until 10 p. m.

NEW LAURELS.

MILLION MARK LEFT BEHIND.

Permits Show Wonderful Gain Over Last Year.

Los Angeles Contractors for Grant Hotel Job.

Continued Activity in the Country Towns.

SAN DIEGO, July 3.—The aggregate value of building permits in San Diego passed the million-dollar mark before July Fourth came around to be celebrated.

A permit taken out Thursday for the completion of the U. S. Grant Hotel office building calls for $250,000 worth of work. This swelled the aggregate for the year so far to $1,183,700, which is $31,340 greater than for the same period last year. During the same period in 1908 the total was $1,-151,810. A number of leading Los Angeles contractors spent several days of the week here figuring on contracts on the hotel building. The general work will probably be let to F. Engstrum; elevator installation to the Llewellyn Iron Works and smaller contracts to the Foulkes-Gaylord Company, and the marble work to B. Collins. The interior will be patterned after the Alexandria in Los Angeles.

Another large structure on which work is progressing is the ten-story office building at Fifth and D streets for the American Land and Building company. R. P. Shields & Son, general contractors, report the completion of excavating for the twelve-story basement. The steel work will begin Monday.

S. Hebbard of this city has been chosen by the Board of Education to prepare plans for three new school buildings. It is not definitely decided whether to make the buildings two or four-room size. However, plans of plans will be prepared for all three structures. One is to be built at Ocean Beach, another on University Heights and the third in Mission Valley.

Ocean Beach, a new pleasure resort on the ocean side of Point Loma, is a busy scene in the line of building operations. Owners of the tract have awarded a contract to the Russ Lumber Company for the erection of a 700-foot pier. It will extend to deep water and will be fifty feet in width at the end. Work is to begin in the immediate future on artistic seashore cottages for Eugene Qaney, W. B. Gavin, Councilman Frank Salmons, Louis J. Wade, Wilson Chamberlain and other well-known San Diego business men. Work has also just been started on a bath house, which will have a plunge 60x100 feet, besides a separate plunge for children. In design the building is to be a typical California mission style of architecture with a bungalow appearance. The Simons-Chamberlain Company is the builder of the structure.

John Engebretsen, a prominent contractor, has purchased a fifty-foot lot on Tenth street between G and H for $3,000. The ground was bought of Mrs. Ida Ames. A handsome home will be erected by Engebretsen.

W. A. Bailey has purchased of W. E. Edwards, 100 feet on India street between Ash and Beech for $5400.

Sales of realty are slow at this season for the reason that many of those active in business are taking their usual summer vacation at Tent City.

FAR AHEAD.

BIG GAIN IN PERMITS ISSUED.

SOUTH PASADENA, July 3.—June showed considerable improvement over the preceding month in the matter of new construction, the total valuation of buildings as indicated by the permits issued by Building Inspector Haylor being $63,357. This shows a gain of $12,917 over May, and of $16,495, as compared with the corresponding month of last year. The June permits bring the total for the first six months of the year up to $350,907, or $158,536 in excess of the record for the corresponding period in 1908.

Ingram & Briggs, the selling agents for the new Oxley Court tract, owned by Bert F. Mull and situated on the south side of Oxley street, between Stratford avenue and Elm street, report that seven of the twelve lots have already been sold, even though the tract has only been on the market two weeks. It will be highly improved as a private subdivision with wide entrance courts, petrolithic pavements, cement curbs and sidewalks, and the water and gas are already in. This private tract is something new in this city.

The following sales have been reported: Walter Jones to John Lillick, a lot on Mission street near Elm, 50x—feet, for a consideration of $900. This lot was bought as an investment. Seville Everett to J. G. Pierce, a lot 50x170 feet, at No. 1800 Oxley street, improved with a house, for $3200. L. D. Keer to D. Edwards, a lot 50x150 feet, at No. 1503 Bank street, improved with a residence, for $2500. Mrs. H. A. Atkinson to Dr. Alice G. H. Anderson, her home place at the northeast corner of Fremont avenue and Lyndon street.

T. J. Freeman reports the following recent sales: Ingram & Briggs to Mrs. Annie Tisch of Woodlake, Neb., a lot 55x164 feet, on Oxley Court, between Mission and Oxley streets, for $650. This lot was bought as an investment. Ingram & Briggs to Mrs. Annie Woolie, a lot 50x164 feet, on Oxley Court, between Mission and Oxley streets, for $675. Mrs. Woolie will improve this lot with a modern bungalow.

BUYS LARGE RANCH.

BIG FAIRMOUNT FARM SOLD.

AZUSA, July 1.—A. P. Griffith has sold a ranch of eighty-six acres at Fairmount, together with thirty shares of water stock to Mr. Littleton of Pasadena for $21,167. Contractor Fred A. Frey is just finishing the new Presbyterian Spanish Mission Church on Dalton avenue, near Second street. It has cost $20,000. The Rev. M. Bercovitz of Los Angeles will be the pastor.

D. B. Demmett has let to Contractor Frey the contract for a house to be built at once in the Azusa Heights tract near Tenth street, the cost to be $2800. H. E. Bonner reports the sale of sixteen acres of orange land, one and a half miles south of Azusa, for Frank Schaarcke to R. O. Robinson of Ventura, who buys for an investment. The consideration was $1600.

A BUSY MONTH.

NEW PERMITS BREAK RECORD.

SANTA ANA, July 2.—The month of June was the biggest month Santa Ana ever had for building permits, and Building Inspector Roper says he believes July will again break a record. June totaled $66,660. Permits were taken out for four buildings, each $12,000 or more. Three of the permits were for business blocks and one for the First Christian Church.

The First Congregational Church this week advertised for bids for the erection of its new building at the corner of Main and Seventh streets. The Building Committee of the church estimates that the cost of the church complete with all furnishings except the organ will be $22,000.

GREAT RECORD.

PERMITS FOR HALF-YEAR MANY.

POMONA, July 2.—The report of Building Inspector Cowles shows that during the first six months of this year building permits to the amount of $221,000 were issued here. This is $182,000 more than during the same period last year, and $208,000 greater than the first six months of 1907.

This year the total cost of new buildings erected will reach $600,000, according to reliable estimates. All contractors and carpenters here have been busy for months. During June $52,600 worth of building permits were issued, an increase of $11,000 over June of 1908.

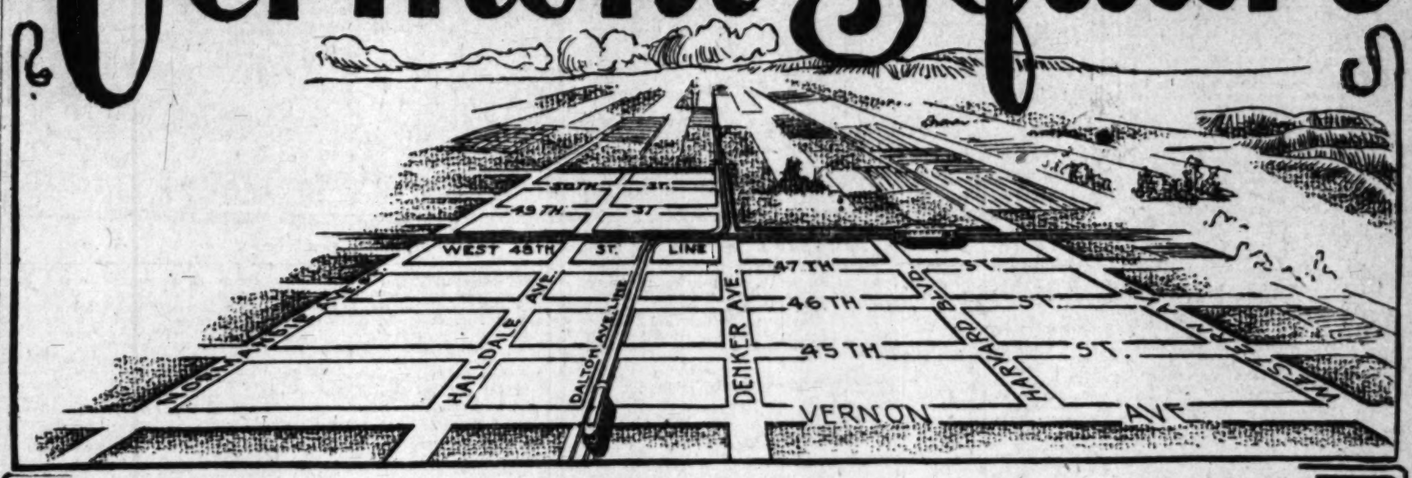
ARIZONAN BUYS HOME.

F. L. Proctor, a wealthy Arizona cattleman, purchased yesterday, through R. A. Rowan & Co., a beautiful home in Hollywood for a reported consideration of $30,000 cash. The property is situated on the southwest corner of Sunset boulevard and Hay avenue. The lot is about 200 feet square, and the grounds are under the highest state of landscape gardening. The residence is of fourteen rooms and in every way modern. A commodious garage stands at the rear of the lot. Alfred J. Clark was the seller and the agents were represented in the transaction by John W. Monahan.

WESTCHESTER PLACE SALE.

Phillip L. Wilson bought yesterday from F. M. Kuehnrich a lot on the northwest corner of Twelfth street and Arlington, paying a reported consideration of $15,000. The lot fronts 100 feet on Arlington and 150 feet on Twelfth, and is one of the choice sites in the Westchester Place section. Mr. Wilson purchased for investment.

Vermont Square



THE LARGEST SUBDIVISION IN LOS ANGELES

Everyone of the 500 and more lots in Vermont Square now on the market has first class street car facilities.
The Grand Avenue-West 48th street Electric line runs through the tract from east to west.
The Grand Avenue-Dalton Avenue Electric line is now building into the tract from the north.
No matter where you select your lot in Vermont Square, you will be within easy reach of an electric car line with five cent fare and frequent service.
The big discounts make it possible to save 20 Percent on the cost of a lot, if you buy and build at once. The discounts are offered to five separate purchasers of the first five lots in any block in the tract.
We deem it good business to offer these extraordinary inducements in order to secure actual builders and home-makers distributed throughout the entire subdivision. Our loss is your gain.
You can build very cheap now, too.
If a saving of 20 per cent. looks good to you, act at once!

Vermont Square is on Vernon, Normandie and Western Avenues. Take Grand Avenue Car on Broadway Marked "West 48th St." —5c Fare—and Get Off at Vermont Avenue or Normandie Avenue

LOTS $650 UP—VERY EASY TERMS

No Taxes to Pay Until October, 1910

SOUTHWEST LAND COMPANY

Home F 5978 416 PACIFIC ELECTRIC BUILDING Sunset Main 1340

C. A. WESBECHER, Tract Agent. Phones: Sunset South 3557; Home 29086

Houses, Lots and Lands—Review of Building and Development Continued.

THE MARKET.

BY OWNERS AND DEALERS.

NEWS OF THE WEEK IN REAL ESTATE CIRCLES.

Demand for Small Properties Continues and Sales Are Numerous at Firm Prices—Ordinary Summer Lethargy But Slightly Affects Present Realty Market.

To say that there is not a sign of the ordinary lethargy which affects the realty market during the hot months of the year would be a slight misstatement of the facts. Last week was a remarkably busy week in real estate circles, considering the season, and week before last would have been a good week in any season. Altogether the average is a most gratifying one, and must be considered as an earnest of record-breaking activity in the fall. In the number of transfers of property June surpassed every other month of the past half-year with the exception of April, and there is no reason to believe that July will lag behind, either month. Seaward things are livening up wonderfully in response to the move for consolidation, and north, east, south and west deals are numerous in all classes of improved and unimproved property. The following sales reports confirm this statement:

"Home Builders" Are Active.

The management of "Home Builders" reports the following improvements now under way and projected: For Harry W. Peterson, a one-and-one-half-story residence of eight rooms with all modern conveniences, located at Casa Verdugo, costing $4000. For Mrs. L. E. Pollard, a combination home and store, near the end of the Eagle Rock car line, costing about $2200. For L. R. Gharrett, a fine seven-room bungalow, at the corner of First street and Kingsley Drive, for $3000. For Malcolm G. Fenn, a seven-room two-story residence at the corner of New York street and Roosevelt Drive for $3000. For L. R. Gharrett, a modern seven-room bungalow at the corner of Second street and Kingsley Drive, for $2900. For Fred Ling, a two-room plastered bungalow in Eagle Rock Valley for $900.

Many Recent Sales.

The Davis-Ackerson Company reports the following recent sales: George M. Easton to Ed L. Beaumont, a lot 40x135 feet on Forty-first Place, between Moneta avenue and Figueroa street, improved with a five-room bungalow, for $3400. J. D. Sievers to Fred Brokate, a lot 47x135 feet on West Forty-third street, between Main street and Moneta avenue, for $1500. Mathias Miesen to Frederick Nystrom, a lot 40x130 feet to an alley, on Forty-second street, between Moneta avenue and Figueroa street, for $1150. Otto Lefevre to C. E. Gazin, a lot 40x120 feet, on Forty-third street, west of Figueroa street, improved with a five-room bungalow, for $3200. Cline and Zimmerman to P. Romeo, a lot 40x135 feet, on West Forty-ninth Place, improved with a four-room house, for $1200. Paul H. Muskat to Sam L. Johnson et al., a lot 50x149 feet, on Forty-seventh street, west of Figueroa street, improved with a six-room modern bungalow, for $3500. Myrtle F. Ovellet to Paul H. Muskat, a lot 45x121 feet, on Forty-second Place, between Main street and Moneta avenue for $1350.

Trades for Unimproved Lots.

James H. Fulcher has secured of Charles Redd a six-room house and a lot 40x100 feet, No. 1105 Clanton street, consideration was $3500. Mr. Fulcher bought as an investment, and exchanged two of the half-acre lots in the Fulcher subdivision at the Palms. J. H. Fulcher has purchased of Ed Roberson and C. Crosby fifty acres, unimproved, on Central and Eleventh streets, in Lankershim, for $5000 cash. The purchase was for investment.

Busy in Lomita Section.

Consolidation greatly stimulated inquiry for Lomita acreage during the past week, and the following sales were made during the seven days to Friday noon: H. H. and M. O. Hadley, one acre, $400; T. S. Jones, two acres, $750; F. H. Sickel, one acre, $425; Augusta L. Swedenborg, two acres, $750; R. F. Gattas, two acres, $800; Elizabeth Lammack, one acre, $400; William Upsdall, Jr., one acre, $375; C. Watts, one acre, $425; Frank Carr, three acres, $1125; T. W. Doran, two acres, $750; Elmer E. Kinnett, one acre, $375; M. L. Lum, one acre, $375; C. Morgan Smith, two acres, $800; E. W. Van Auken, two acres, $775; Adam C. Way, five acres, $1875; Frank Viasschaert, five acres, $1875; Bertal Laursen, one acre, $375; Mrs. Willa Sideration was $13,105.

Selling Ready Made Houses.

H. J. Brainerd, builder of sectional and ready-made portable houses, reports the sale of a cottage to the Fullerton Oil Company for $750. The same dealer sold a hospital building for the Sonora Railway of Mexico, costing $800.

In the Southwest Section.

The Victor G. Kleinberger Company reports the following sales in their West Jefferson and Seventh-avenue tract for the week: To A. E. Reynolds, a lot 40x140 feet to a 15-foot alley, on the east side of Tenth avenue, near Thirty-sixth street, for $475; to D. D. Charles, a lot adjoining, same size, $475; to Mrs. Pearl La Porte, two lots, each 40x140 feet to alley, on the west side of Eighth avenue, north of Thirty-sixth street, for $1250; to Charles Browne, a lot on the west side of Seventh avenue, about 400 feet south of Jefferson, for $675; to A. B. Erwin, 40x145 feet to alley, on the east side of Ninth avenue, about 280 feet south of Thirty-sixth street, for $500; to C. A. Wallace, a lot 40x145 feet to a 15-foot alley, on the east side of Ninth avenue, midway between Jefferson and Thirty-sixth streets, for $525. Mrs. La Porte has already let the contract for a modern six-room bungalow. There are now fifteen houses in the tract, with at least six more contracted for, while a number of other purchasers have signified their intention of building during the summer.

Big Tract Mapped.

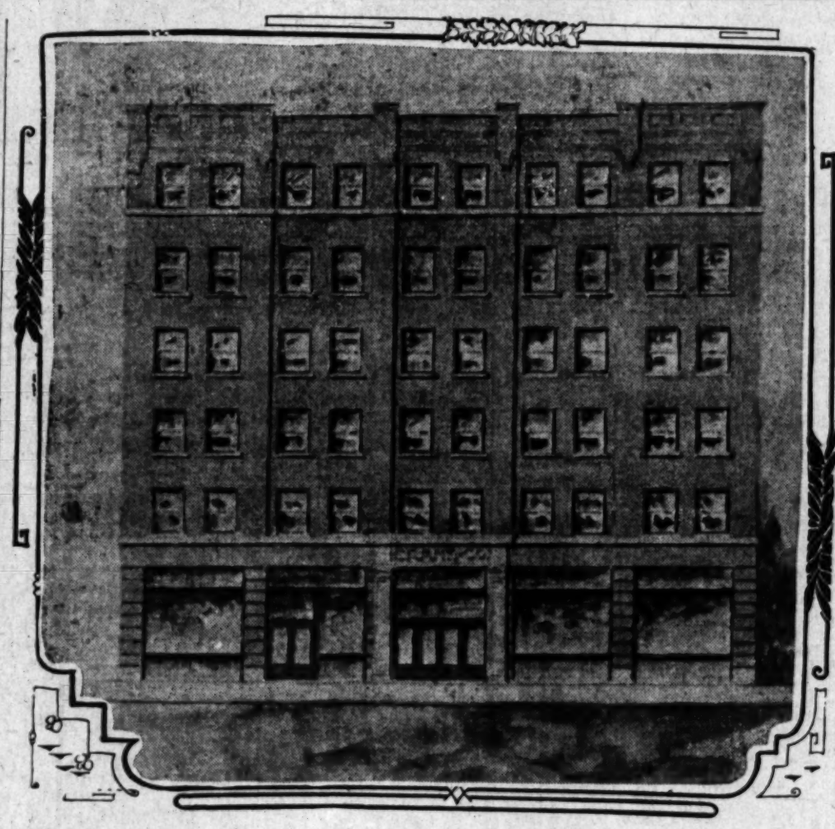
The map of McCarthy Company's new Normandie Square tract has been filed for record and shows 196 lots, ranging in size from 50x120 to 50x226 feet, bounded on the north by Fiftieth street, on the east by Normandie avenue, on the west by Dalton avenue, and on the south by Fifty-third street, with Halidale avenue, Fifty-first street, Fifty-first place and Fifty-second street transecting it. The company will put in liberal street work, consisting of cement walks, cement curbs, graded and oiled streets, shade and ornamental trees and wide parking and good building restrictions.

Sell Portable Bungalows.

The Pacific Portable Construction Company, manufacturers of the Baker portable houses, reports the sale to James Moyers of Los Angeles of a four-room bungalow; to the United States Long-Distance Telephone and Telegraph Company of Los Angeles, a telephone office erected at Piru; to Clarence Drown of Los Angeles, a garage; to Gerald R. Gage of Balboa, a three-room cottage equipped with two folding mantel beds; to D. White of Los Angeles, a small storehouse.

Inglewood Rancho Sales.

Patton & Longley, who placed Inglewood Rancho on the market eight months ago, report that they have sold $275,000 worth of the property, an average of over $1100 per day. Eight months ago Inglewood Rancho was a cornfield; today fifty-two families live there, a high school and grammar school have been built. Mr. Swain has completed his building for a grocery store on the corner of Lennox and Inglewood avenues. Mr. Register has just finished his six-room residence on the corner of Eucalyptus and Palm avenues, at a cost of $1500. He has purchased two acres for $1140 cash. Sales for the past week, amounting to $7,715, were as follows: William Stickler, one acre on Market street, $400; Mrs. C. Clark, one acre on Patton street, $650; W. L. Register, two acres on Inglewood avenue, $1140; Mrs. M. E. Wilson, one acre on Lennox avenue, $600; Mrs. W. J. Upsdell, one acre on Palm street, $375; Arthur G. Johnson, two acres on Cedar street, $900; F. J. Wallace, one acre in Walnut Grove, $375; A. I. Dannback, two acres on Myrtle street, $1375; J. A. Peak, two acres on Lennox avenue, $1200 and A. J. Stephens, one acre on Grevellea street, $525.



Six-story building for the Crane Company, Third, near San Pedro.

Main-Moneta Acres.

Sales for the past week at Main-Moneta Acres amounted to $8500, and were as follows: R. L. Snyder, two and one-half acres on Wilmington road for $1375; R. O. Caspar, two acres on Main street boulevard for $1125; O. T. Bernhardt, two and one-half acres on Wilmington road for $1375; F. J. Hanna, five acres on Wilmington road for $2750; A. Knowles, three acres on South Park avenue for $1575. The management of this tract reports that half of the area is sold out, and that at the present rate of activity another six weeks will witness the closing out of the entire 300 acres.

Glassell Park Section.

Many owners of lots in the Gilchrist Investment Company's Glassell Park tract have decided to build on their lots, and plans are being made for several attractive homes. G. M. Dozly intends to erect a seven-room bungalow on his lot on Moss avenue, and has purchased the two lots adjoining the one originally owned by himself for $1500. The sales for the week follow. A. A. C. Ames, three lots on Moss avenue for $2100; J. L. Rossmore, two lots on Estara avenue for $1500; Mr. Rossmore will erect a five-room bungalow in Japanese style, to cost $3000; W. P. Whitemore, one lot on Torthorwald for $750; S. C. Dewey, a five-room bungalow on Torthorwald avenue for $2700; R. B. Thayson, three lots on Anita avenue for $1800.

Sells Three Cottages.

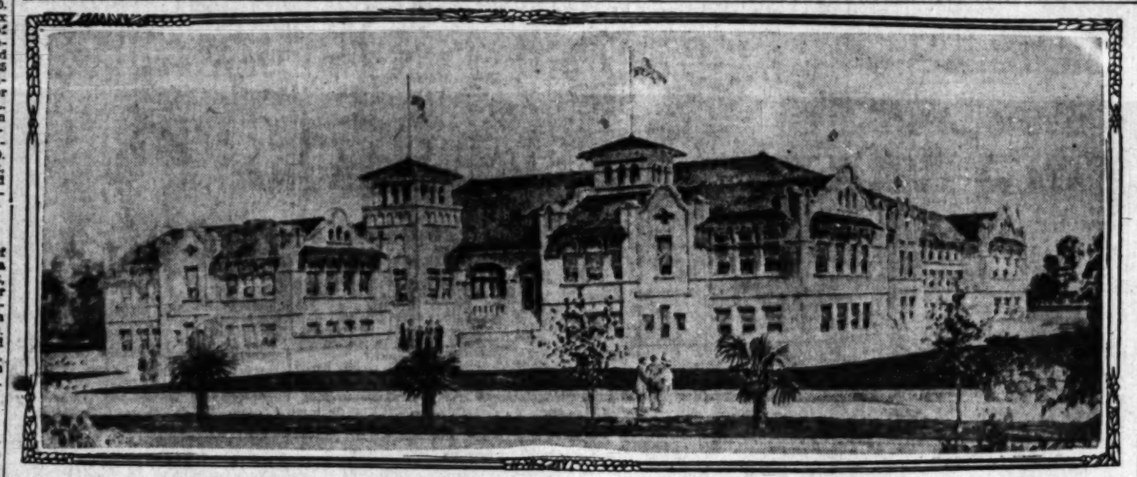
Real estate sales for the past week by J. Calvin Settles follow: John H. Brown to Herbert F. Balding, a lot on Towne avenue, south of Slauson avenue, for $575. John Goodrich to L. M. Judd, a five-room house on a lot 40x126 feet, Fifty-first and Towne avenue, for $1320. A. L. Austin to Elizabeth Kriege, a lot 50x161 feet at Park Place, on Fifty-second, for $1400. Ada B. Gorden Hedderly to John R. Foster, a lot of the Weisendanger South End tract, with a six-room cottage, for $2800.

Beaumont Apple Lands.

The sales for the week of Beaumont apple and cherry lands are reported to have reached $9675, while options were granted on $1600 more. Otto D. F. Krull bought two lots in Apple Valley, comprising ten acres, for $1600. He will build a residence on the ground. H. Ebeling bought two lots in Apple Valley, ten acres in area, for $1650. The land will be improved. O. T. Senften of Alabama purchased five and one-half acres in the Edgar Vineyard tract for $1375. Mr. Senften expects eventually to move on the property and make Beaumont his home. E. S. Osborn and A. T. Jenkins of Beaumont purchased ten acres each, on the corner of High and Jonathan streets, in the Apple Valley tract, for a total of $3150. They bought with a view of actively farming their holdings. Charles A. Rouse of San Bernardino acquired two lots in the Cherry Valley, comprising ten acres, for $1800. An augmented force of men is rapidly completing the laying of the water power lines of the electric-light plant in Edgar Cañon.

To Handle Eucalyptus Land.

A new financial institution, the Citizens' Investment Company, with a capital stock of $50,000, has succeeded the real estate firm of Crissey & Cartwright, having established offices at No. 226-7-8 Bradbury building. Charles J. Getz is president; Theodore P. Cartwright, vice-president and treasurer; Charles S. Spurr, secretary. The business of the firm will be the buying and selling of mortgages, loans and a general real estate dealing. It will act as general agent of the Eucalyptus Tree Company, which owns a thousand acres of land in Kern county now being prepared for eucalyptus planting, and which will be placed upon the market within the next thirty days.



Attractive school building designed by A. C. Smith for Montebello.

BUILD SIX STORIES.

Structure for Crane Company on East Third Will Be One of Best of Class in West.

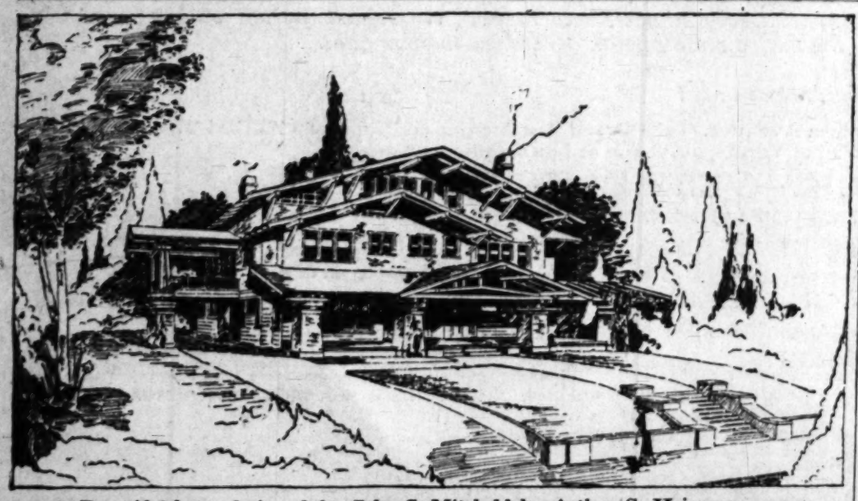
The building to be erected and occupied by the Los Angeles branch of the Crane company, manufacturers of valves, fittings and plumbing goods, will be one of the largest and most complete of its class in the West. The structure will occupy a site on the north side of Third street, 110 feet west of San Pedro, and will be six stories in height, and cost in the neighborhood of $100,000. The plans were prepared by Morgan & Walls.

The building will have a frontage of 89 feet and a depth of 100 feet, and a commodious basement will be extended under the entire first floor space. The construction will be of the class "A" fireproof type, with skeleton steel frame, reinforced concrete floors and concrete fireproofing. The front will be faced with red pressed brick, and will present an attractive elevation. The building will be pushed to speedy completion, and will be ready for occupancy early in the coming winter.

The Crane company owns an adjacent property at the rear of the site of its new building, 100x190 feet, and fronting on San Pedro street, and here will be located the pipe warehouse and machine shops, in a two-story structure 100 feet square. A railroad switch extending through from San Pedro street, between the two buildings, will give the company unsurpassed facilities for handling their goods.

HOT WEATHER ACTIVITY.

The Edwards & Wildey Company report the sale to J. Frank Bowen, for Frank Cole and G. L. Louden, of ten lots 100x150 feet on the east side of Grand avenue, between Twenty-third and Twenty-fourth streets. The property is improved with two two-story houses, at Nos. 2316 and 2320 South Grand avenue, and the consideration reported is $25,000. The same firm sold for Victor H. Kleinberger to John F. Andrews, a lot 68x150 feet on the east side of Harvard boulevard, between Fifth and Sixth streets, the consideration being $3100. For S. L. Lowry to H. A. Ragland, a lot 50x135 feet on Leighton avenue, near Budlong, for $1200. For C. D. Hoover to E. L. Bradshaw, a lot 70x150 feet on the east side of Manhattan boulevard, near Sixth, for a consideration of $2450.



Beautiful home designed for John S. Mitchell by Arthur S. Heineman.

BUILDS BEAUTIFUL HOME.

Breadth and Solidity Mark Exterior and Interior Is Treated in Variety of Styles.

John S. Mitchell is building a residence to cost about $30,000, including the grounds. It is situated in Chapman Park, on the southwest corner of Alexandria and Fourth streets, on lot 150x155 feet.

The house contains fourteen rooms, besides a ballroom on the third floor and billiard-room in the basement. The treatment of the exterior is characterized by breadth and solidity of appearance, the materials being brick and timbers. The scheme for the finishing of the living-room is American-Indian in style—windows, doors and fireplace being carved with the cabalistic signs and scrolls of the "Hopi" and other tribes. The ceiling of the dining-room is vaulted.

A Japanese tea and lounging-room beyond the reception hall will be features. Each bedroom is en suite with private bath and several have adjoining dressing-rooms. The building will have such conveniences as sleeping porches, built-in safe, ice chest, dumb waiter, inter-communicating phones and moth-proof clothes presses. The floors are hardwood; the bathrooms tiled. The servants' quarters adjoin the garage situated in the rear of the main building.

The building was designed and is being erected under the supervision of Architect Arthur S. Heineman.

JUNE'S BUSINESS.

Summary of Transactions for Last Month and Half-Year Show Good Realty Conditions.

June was a busy month in real estate circles in this city and section, 4651 transfers being recorded during the period, an average of 179 per day. This total is surpassed by March with a transfer record of 5013 and by April with 4854, but the daily average is declared by most real estate men to be a most gratifying one for the hot-weather season.

Trust deeds filed numbered 450 as compared with 431 for May. Mortgages placed on record numbered 1857 and represented a valuation of $4,688,504, compared with 1897 items at a valuation of $5,780,563 for May. Releases for June and May numbered 1683 and 1717, respectively.

For the half year beginning January 1 and ending June 30, the total number of transfers was 27,642, an average of 183 a day. Thus it will be seen that June, which is ordinarily supposed to represent an anti-climax of dullness for the first six months of any year, actually has a daily record but little below the average for the whole period. The total number of trust deeds filed for the half year was 2833, an average of 19 per day.

The total number of mortgages placed on record for the 151 days was 10,703 and the valuation represented was $27,817,855. In all 10,143 releases were recorded during the same time.

The following tabulated statement, prepared monthly by the Fielding J. Stilson Company, shows the business by each day, and furnishes a basis of comparison with previous months as far back as October, 1903:

Date—	Transfers.	Trust deeds.	Mtgs.	Amt. loaned.	Re- leases.
June 1	190	11	80	$ 308,922	89
June 2	177	13	78	278,440	71
June 3	196	30	86	275,656	93
June 4	201	25	99	294,542	78
June 6	145	19	63	204,846	58
June 7	189	15	66	96,789	64
June 8	156	21	63	125,061	73
June 9	209	18	69	115,868	78
June 10	209	13	80	260,087	68
June 11	212	18	73	206,619	64
June 12	118	13	58	135,400	67
June 14	184	17	68	153,621	61
June 15	191	19	73	128,484	69
June 16	213	20	74	277,395	75
June 17	194	24	78	265,404	57
June 18	179	15	78	134,971	66
June 19	183	23	53	301,264	41
June 21	169	9	64	142,040	64
June 22	185	20	62	138,405	57
June 23	184	17	76	148,295	91
June 24	182	15	65	163,907	74
June 25	197	15	74	198,300	87
June 26	122	19	60	156,165	66
June 28	154	22	64	258,941	60
June 29	191	16	78	220,719	55
June 30	172	18	58	113,612	74
Totals, twenty-six days	4,651	499	1,857	$4,681,804	1,683
Daily average	179	17	71	180,227	65
Av. amt. mtgs.				2,525	
MAY—					
Totals, 25 days	4,547	431	1,897	5,780,563	1,717
Daily average	182	13	76	231,222	69
Av. amt. mtgs.				3,047	
APRIL—					
Totals, 26 days	4,854	467	1,597	4,788,923	1,720
Daily average	187	18	72	184,189	66
Av. amt. mtgs.				3,538	
MARCH—					
Totals, 27 days	5,013	764	1,935	5,129,981	1,946
Daily average	186	28	72	189,332	72
Av. amt. mtgs.				2,659	
FEBRUARY—					
Totals, 22 days	4,377	323	1,507	3,876,252	1,403
Daily average	199	14	69	162,557	66
Av. amt. mtgs.				2,372	
JANUARY—					
Totals, 25 days	4,300	287	1,630	3,963,637	1,584
Daily average	168	16	65	154,545	62
Av. amt. mtgs.				2,370	
DECEMBER—					
Totals, 24 days	4,382	352	1,692	4,686,660	1,620
Daily average	168	13	65	180,256	58
Av. amt. mtgs.				2,770	
NOVEMBER—					
Totals, 22 days	3,979	226	1,465	3,479,320	1,363
Daily average	173	14	64	156,427	59
Av. amt. mtgs.				2,362	
OCTOBER—					
Totals, 27 days	4,556	406	1,624	*15,406,901	909
Daily average	165	15	60	570,629	27
Av. amt. mtgs.				9,467	

ARCHITECTS AND BUILDERS.

The following reports of new buildings are from the columns of the Southwest Contractor and Manufacturer:

Parkinson & Bergstrom are preparing plans for a seven-story brick and steel store and office building for J. D. Hooker, to be built at Ninth and Broadway. The full details of the proposed structure have not been definitely settled, but it is expected work will commence this fall. The building will probably cost $150,000.

C. C. Rittenhouse is preparing plans for a $40,000 courthouse and jail building for Salmon City, Idaho. It is designed in classical style, 60x82 feet, two stories and basement with brick and stone walls, steam heating, jail cells and burglar-proof vault.

Plans for a three-story seventy-room house, to be built on South Main street for a local investor, are being prepared by E. J. Borgmeyer. It will have plastered exterior front, steam-heating system, and the estimated cost is $18,000. The same architect is preparing plans for a five-room bungalow to be built at Twelfth and Jasmine for Mrs. Rosario H. Kruger.

The Pyrex-O-Lyte Company has secured a site for a local factory, and plans have been prepared for buildings and equipment for a plant on Lacey street, near Avenue 26, to cost $20,000.

A. R. Walker is preparing the working drawings for an $8,000 stone church building for the First Presbyterian congregation of Globe, Ariz.

A handsome "craftsman style" two-story seven-room residence has been designed by A. L. Acker for H. J. Mitchell of Ontario. Local materials will be combined with quarter-sawed oak, Greuby tile and other fine interior finishes.

Plans have been prepared for a two-story sixteen-room flat building, 80x160 feet, to be built by Isaac Silverman at No. 256 Gless street. The building will be of frame construction.

C. F. Borton & Co. have prepared plans, and will build for Sarah K. Bonnell, a three-story sixty-seven-room apartment-house at No. 2329 South Grand avenue. It will be frame, 80x160 feet, on concrete foundations, and equipped with a heating system. The building will cost over $35,000.

Frank L. Stiff has prepared plans for a two-story ten-room residence for William H. Laws, to be erected on Maltman avenue and Winslow Drive, at a cost of $6000.

Plans have been prepared for a three-story brick store and apartment building, to be erected by the Beacon Building and Investment Company for Isaac Burkhart at Main and Jefferson streets. It will be reinforced with steel columns and beams.

Bids are to be received in a few days for the Euclid Presbyterian Church, plans for which are being completed by H. M. Patterson. It will be a concrete block structure, 32x52 feet.

Two bungalows and a one and one-half-story residence are being planned for Frederick Simpson by A. S. Hartman. The total cost will be $5500. The bungalows will be built on West Fifth street, near Andrews boulevard, and the larger residence on Occidental boulevard, near Second street.

The Milwaukee Building Company reports the following contracts secured this week: A residence at Arcadia for Arthur H. Anthony, to cost $3000; a frame and plastered office building, at Sixteenth and Verne, for J. W. Henderson, $5000; a frame residence at Highland Park, for L. Rice; two residences, on which work has been started for Mrs. M. L. Main in the Wilshire district, $14,000.

TWO VALUABLE TRADES.

Fred F. Lewis reports the following sales and exchanges: Five acres on the east side of South Park avenue, 610 feet south of Ionia street, being plot 165x1320 feet, from C. J. Heyler to C. M. O'Leary to Florentine A. Garcia, for a consideration of $2000, and E. B. Van Horne and others to C. J. Heyler, an undivided one-half interest in an unimproved ten-acre piece at the southwest corner of Central avenue and Melrose avenue, for a consideration of $9600. The grantors accepted in lieu of all cash a mortgage back for $3750, a five-acre strip, 165x1320 feet, at South Park avenue and Ionia street, adjoining the above five-acre piece, and $2750 in cash. E. La Fon exchanged his six-room bungalow at No. 1706 Third avenue and lot 62x150 feet, on the east side of Occidental boulevard, near Second street, H. V. Blenkiron being the grantor. The total consideration involved was $10,000.

(Additional Realty, Pages 12 and

OWN YOUR OWN
Seaside Home
Buy now while land is cheap. There are only just so many miles of seacoast, and never will be another one.
Every foot of every mile is being taken up, and soon none will be for sale, except at prohibitive prices.
TODAY YOU CAN BUY A LOT FOR $150 TO $175 ON EASY TERMS. $10.00 DOWN, $10.00 A MONTH. NO TAXES. NO INTEREST.
On this lot you can build a pretty cottage, and as soon as it is you can sell the property for more than it cost, and every year it will be worth more. You can save every summer what now you spend in rents or hotel board at the beaches, besides having a home spot commanding the finest view on the Coast.
IF THIS INTERESTS YOU, COME TALK IT OVER WITH ME.
H. N. BAGGS, 255 P. E. Bldg.
Phone F7442 Los Angeles

HOLCOMB'S GOOD HOMES
$1500 to $3000
$100 CASH AND UPWARD—$10 PER MONTH AND UPWARD. MODERN IN EVERY DETAIL OF DESIGN. FIRST CLASS CONSTRUCTION AND FINISH.
ASK THE AGENTS ABOUT THIS

BEAUMONT
5 ACRES AND INDEPENDENCE
CALIFORNIA
Mother Earth is the Best Bank
Put your money into good Real Estate—farm lands, fruit lands—and laugh at poverty.
No investment a young man or woman can make will pay as large returns.
Beaumont Apple Lands Offer Absolute Independence—$900 Will Buy 5 Acres
No will-o-the wisp investment scheme. Time-tried and crop-tested Beaumont offers the investor the best in Southern California. Get these lands now. Prices advance July 15. Plant apples and plan on an old age of ease.
Join our Thursday or Sunday Excursion and see the property—Call or write us for full information.
BEAUMONT LAND AND WATER CO., Owners,
616 S. Broadway, Los Angeles.
I want to know more about Beaumont and its irrigated apple lands. Send me literature. Give me dates and rates for your excursions.
Name .....
Address .....

The Pink Sheet. IN THE FIELD OF SPORTS

Los Angeles Sunday Times

Part VI—8 Pages. ROUND-UP OF THE WEEK.

XXVIIITH YEAR. SUNDAY MORNING, JULY 4, 1909. On All News Stands, Trains and Streets. 5 CENTS.



For Quick Work

on doves, you'll need a light gun. We have a big shipment of 16s and 20s on the road, but you'd better speak soon, as many of them were ordered in advance. Our supply didn't last long last season, and indications are that the small bore will be more popular than ever this year. It's easier to carry, doesn't kick, furnishes more sport, and is just as effective. Bring in your old 12 and we'll give you a trade.

Dove season opens July 15th.

Tufts-Lyon Arms Co.
132-134 SOUTH SPRING ST.

SHETTLER'S AD SHORT SWEET SUGGESTIVE

It Is On Page 3, Pink Sheet



Bathing Suits

Whether you're young or old, large or small, fat or lean, white or black, we can fit and satisfy you from our new and complete stock. Why do we know? Because we are doing it every day.

Our suits have an individuality that is pleasing. Low cut arm holes, short skirts and short legs; in all making an up-to-date and nice appearing costume that you will be proud of, and one comfortable to swim in.

The popular colors are light oxford, royal blue, navy blue, light brown, dark brown, green, black, cardinal and maroon.

Sincerely,

The Vacation Outfitters
DYAS CLINE CO.
214 West 3rd Street

Our Firework Annex at 215 W. 4th street, opposite the Angelus Hotel, will be open all day Monday, July 5th.

Watch Them in the BIG RACES!

GOODYEAR TIRES

Will equip several of the fast cars in the great road races next Saturday, in which high-class, thoroughly reliable tires are a prime necessity. Goodyear tires have won many similar races and competitions. You should have them on your car. Remember, they're oversize.

W·D·NEWERF RUBBER CO.
MAIN 9443 949-51 SO. MAIN ST. HOME F6901

San Francisco Office, 508 Golden Gate Avenue.

You Need a Motor Car for Elks' Week

We Can Deliver Before July 11th the Following Cars

One 3-cyl. 24-H.P. Auburn Touring Car—the leader of its class—$1350
One 4-cyl. 30-H.P. Auburn Touring Car—every owner a booster..$1500
One 4-cyl. 30-H.P. Premier Touring Car—The Quality Car.....$2750
One 4-cyl. 50-H.P. Premier Touring Car—a car of elegance.... 3650

FIRST COME, FIRST SERVED.

Schwaebe-Atkinson Motor Co.
SALESROOM—1156 S. MAIN ST.
GARAGE—ADAMS AND MAIN STS.

AS PREDICTED.

BELL-BUNDY WIN FINALS.

Brilliant Playing Delights Large Crowd.

Victors to Meet McLoughlin and Janes Tomorrow.

May Sutton Captures Honors in Ladies' Events.

In a brilliant and exciting match Bell and Bundy beat Sinsabaugh and Browne in the finals of the men's doubles tennis championships of the Pacific States at the Virginia courts, Long Beach, yesterday afternoon, the score by sets being 6-4, 2-6, 6-4, 6-4.

The winners are to play McLoughlin and Janes of San Francisco in the challenge round on Monday afternoon, and the successful contestants in this match will be sent to Lake Forest, Ill., to represent the Pacific States Tennis Association in the national men's doubles championship tourney.

Miss May Sutton, as expected, captured the women's singles from her sister, Mrs. B. C. Bruce, in straight sets, 6-2, 6-2, and with Mrs. Hickman won the ladies' doubles from Mrs. Bruce and Miss Mary Browne, the score being 6-4, 6-4.

During the morning the first round in the men's consolation doubles was played, the semi-finals and finals of which will be played Monday, previous to the challenge round. Bacon and Young, Galusha and Albright, Crawford and Bumiller, and Rogers and Rogers are the teams playing for the dub honors.

The finals for the men's doubles drew a large attendance of tennis enthusiasts. The stands presented a mass of gay color and the fans took a constant interest in the match. Before the opening set, the dopesters gave either team an equal chance, figuring on the showing they made in the semi-finals yesterday.

TAKE FIRST THREE.

Bell and Bundy took the first three games by magnificent side-line passes, but lost the next two. Both teams then took their own service games. Bell broke through Browne's serve in the next game, winning the game and set, by the score of 6-4, and Sinsabaugh and Browne returned the honors, winning on Sinsabaugh's serve. Bell and Bundy captured the final game and set on Bundy's twist service.

In the second set Sinsabaugh and Browne played their opponents off their feet, capturing five straight games. Sinsabaugh at this point played his best game, volleying at the net with accuracy, and cutting the balls at sharp angles many racquet lengths from Bundy's reach. The next two games went to Bell and Bundy from deuce. Their opponents were playing in phenomenal style, and every point brought a round of applause from the stands.

In the third set Browns weakened slightly, and Bell and Bundy took advantage of his off period to run up the first two games. In the previous set Bell and Bundy seldom came to the net, but they began following their serve and had Sinsabaugh and Browne on the defensive through most of the set.

Sinsabaugh cut off the net balls in his usual champion form, as only Simpson can do, although Bell, receiving behind Bundy, killed everything within reach of his racquet. Sinsabaugh made impossible returns from the back line, and using his head in well-placed lobs saved many needed points.

Bell's ferocious drive piled up many points, and this factor coupled with Nat's fatal tendency to chop into the net, gave Bell and Bundy the lead. Many games reverted to deuce, Bell and Bundy took the fourth and fifth games, then Sinsabaugh and Browne pulled down the next two on Sinsabaugh and Bundy's serve. Sinsabaugh lost the next game on his own serve, and Bundy added another, the winning game, on some of his best service. The set ran 6-4, giving to Bell and Sinsabaugh the second leg of the match.

The fourth and deciding set found Nat still unsteady. Even with two sets against them, Sinsabaugh tried his best to save the match. Bell and Bundy were just as strong, however, and using headwork didn't allow the score to affect their fast pace. Bell varied

(Continued on Third Page.)

FOURTH OF JULY SPORTING EVENTS.

Los Angeles baseball team and Vernon, at Chutes Park, two games, 10:30 and 2:30 o'clock.

Ketchel-Papke fight for middleweight championship, at San Francisco, 3 o'clock.

Webster-Sullivan fight, at Huntington Beach, 3 o'clock.

Final tennis match in men's doubles tennis tournament for championship of Pacific Coast, at Long Beach, 3 o'clock.

Aquatic sports at all the beaches.

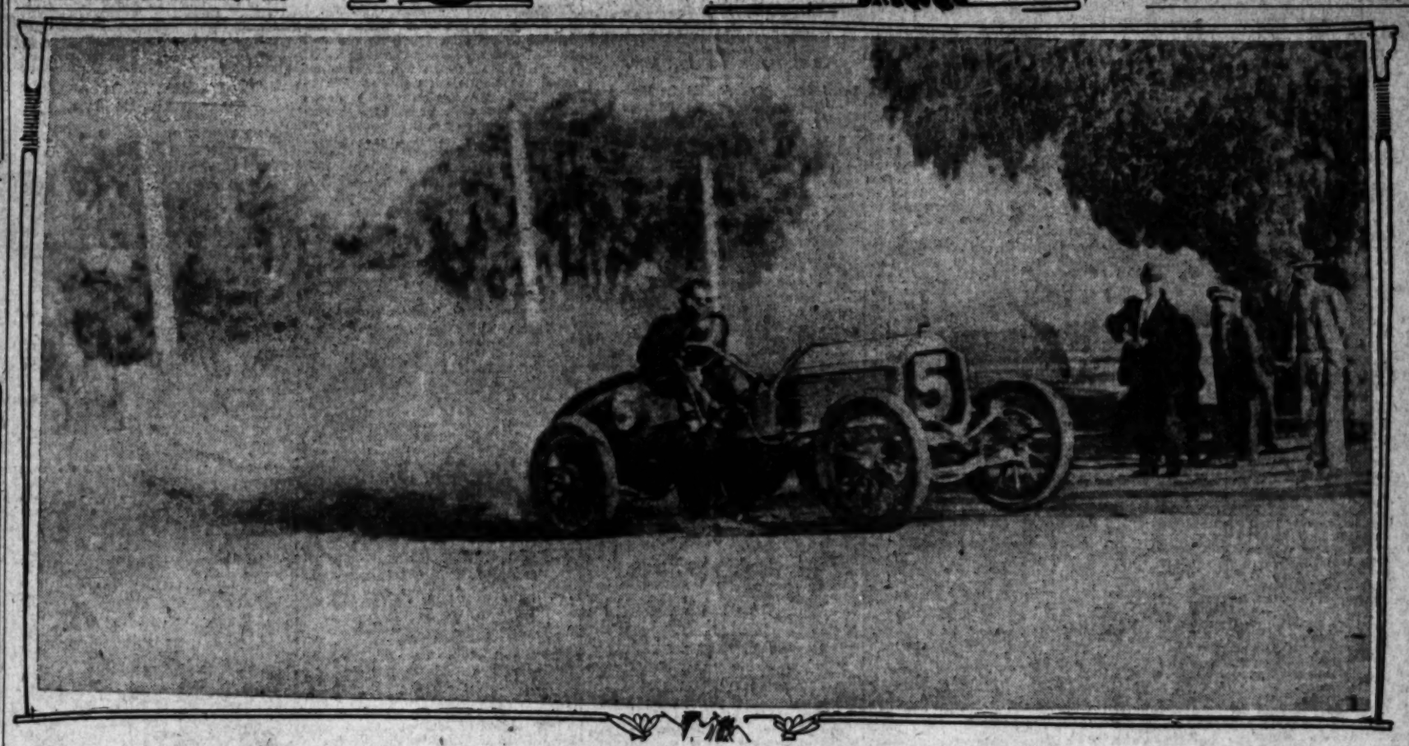
Golf at Los Angeles Country Club, morning and afternoon.

Los Angeles Cricket Club and Santa Monica team to play for Dudley Cup at Vineyard Station, 11 o'clock.

Caledonian Club athletic games at Indian Village.

GIRDING OF LOINS FOR GREAT AUTOMOBILE CLASSIC.





Santa Monica Road Race Figures That May Become Famous During Elks' Week.

Above is Bruno Seibel, daredevil driver of the fast Chadwick, and his Chinese mandarin racing face. Bruno is doped by many to win the big race. He made the fastest practice lap yesterday. Below is the Studebaker bouncing around the most difficult turn on the course.

SPEED KINGS.

ROAD RACE COURSE MECCA OF SPEEDERS.

Eighty Miles an Hour Maintained on Fast Stretches and Wonderful Time Is Predicted—One Ugly Turn May Mean Disaster to Drivers.

SKIMMING along at a speed of at least eighty miles an hour, the space-eating demons that are to try conclusions on the Santa Monica road race course Saturday, were given their first try-outs Thursday and Friday. The result was a surprise to the most enthusiastic. The cars went faster over the Ocean-avenue stretch of the course than anywhere else.

At times the machines hummed along at eighty miles an hour, and better. The course was turned several times in better than nine minutes. The D-shaped track is 8.2 miles. Before the week is two days old several of the cars will be making the circuit at a mile a minute, it is predicted.

There is every indication that the speed estimates of sixty miles or better for the big race are nearer right So fast, in fact, that it can be taken at top speed for almost every foot of the distance.

BAD TURN.

Beginning at the grand stands on Ocean avenue, where the cars will start, the course is a slight down grade to Ocean and Nevada avenues. Here a dangerous turn has been banked with wood planking. This is the most difficult corner on the course and must be taken at slow speed. All cars, with the exception of some of the smaller machines in the small race, drop down to fifteen miles an hour in the trials. The cars in the race will not take this turn faster than thirty miles an hour.

Upon swinging into Nevada avenue a stretch of more than three miles opens away to the Soldiers' Home over

(Continued on Third Page.)

ON PLEASURE BENT.

HEADED SOUTH FOR THE LINE.

Touring Tourists Reach San Diego on Time.

Amateur Drivers Are Making Records With Veterans.

Wretched Roads Keeping Down Pace of Caravan.

[BY DIRECT WIRE TO THE TIMES.]

CORONADO, July 3.—[Exclusive Dispatch.] Headed for Mexico on one of the most novel motor car endurance runs ever held, thirty Tourist cars, which started from Los Angeles this morning on the second annual tour of the Tourist, reached San Diego tonight.

The dust-covered travelers, in road-scarred touring cars and roadsters, finished the first leg of the run after a comfortable ride over the coast route.

Inexperienced drivers, some of whom have owned Tourist cars only a few weeks, are making records on this run; two-cylinder machines are climbing grades which four-cylinder cars have trouble to top. The new motorists come chugging along nicely over the roughest portions of the road, maintaining a fair rate of speed and making each control on time.

One of the features of the tour is the run of the big repair car which George Kussman is trying to bring through on schedule time, in spite of the many delays while helping the timid ones on the road. Kussman is keeping his car in the running, and then is among the perfect-score winners.

Two tire cars, loaded with impediments for the road battle, are chugging along in the wake of the snake-like procession, which is winding its way through the valleys of the borderland of the Mexican republic. Loaded with tires and special equipment for rapid repair work the machines have reached every control.

The roads are in wretched condition. From the moment the first car pulled away from Tenth and Main streets at 4 o'clock this morning until the dusty cars rolled onto the ferry at Coronado, it has been a fight with dirt, sand, ugly ruts and stiff grades.

The worst roads were encountered immediately after leaving the Los Angeles city limits. It was found to be impossible to make fast time, and the cars were slowed down to fifteen miles an hour by Pacemaker Volney S. Beardsley.

The roads in Orange and San Diego counties are also in wretched condition. For miles and miles the going is over highways which have not been improved for years. Some of the roads remain as they were before motor cars became popular. They are in their original primeval condition. Before the scores of motorists on the tour return to Los Angeles, the Mexican line will be crossed. One of the peculiar features of the tour will be the good roads which will be encountered out of Tia Juana as compared to those on this side of the line. The tourers will visit the quaint old Mexican village Monday and will enjoy a barbecue. A reception for the wanderers awaits them in the old town where a special bull fight has been arranged.

Interesting sidelights on the tour make it intensely interesting to those who are in the cars. The Auto Vehicle Company, under whose auspices the run is given, has provided drivers for all those who have trouble handling their cars. Not a man on the tour has asked for assistance.

Perfect score winners: L. R. Wadsworth, pilot car; Volney S. Beardsley, pace car; Linford Lull, press car; R. E. Martin, marshal's car; George Kussman, repair car; Arthur Stoll, tire car; F. C. Ensign, seven-passenger card; G. P. Barber, touring car; S. Wuest, touring car; George S. Smith, touring car; P. C. Gernert, pony tonneau; C. P. Drum, touring; Charles M. Hoff, roadster; Shartsell, touring car; Whallen, touring car; F. X. Pfaffinger, roadster; Frank M. Wood, roadster; L. A. Fink, touring car; George H. Comparet, roadster; A. Osburn, touring car; M. M. Williams,

(Continued on Sixth Page.)

ROAD BATTLE.

CONQUERS MUD AND QUICKSAND

Pope-Hartford Travels Over Four Thousand Miles.

From Lowell to Los Angeles in Forty-three Days.

Transcontinental Journey Is Only Part of Tour.

Dr. H. Morse and Mrs. Morse and their chauffeur, Omer Deschenaux, reached Los Angeles Thursday in a Pope-Hartford roadster in which the three had ridden from Lowell, Mass. For more than four thousand miles this hardy trio of autoists fought with the worst roads of this country and won. This long auto journey will take the Pope-Hartford to Seattle and then back across the country, a distance of 10,000 miles.

Outfitted with trunks, extra tires, camping equipment, rifles, ammunition, shovels, poles and a block and pulley, the motorists were prepared for the struggles which they have had. The thirty-five horse-power car has behaved splendidly and the Pope looks good enough for at least 10,000 miles more.

When the car rolled out to the home of C. S. Kittridge, No. 188 Rosetta street, Hollywood, where members of the Morse party will make their headquarters during their stay in this city, it was covered with dust, and scarred from the road battle. The tires were worn almost to the thread, but the engine was in good shape and the car looked like a round-the-world racer.

Into the wilds of Wyoming, through the sandy wastes of Southern Nevada, and over the dismal desolate sands of Death Valley the music of the Pope-Hartford engine sang accompaniment to the crunching of rock and gravel beneath the tires. The car kept rolling on toward the goal and will be sent many more miles before the engine gets a rest.

NOW A FAD.

Long motor journeys are becoming the fad. It is no longer remarkable for a man to undertake a journey of 20,000 miles in an automobile. Motor cars have been built in the past to make long tours. They are now even more near perfect and it is possible to get a greater mileage out of them.

For miles of the long trip the route was through an abandoned wilderness where only trails exist. The road often lost itself in brush-strewn paths which seemed to lead nowhere. At times the autoists were in danger of being dashed down steep inclines. The plucky chauffeur always managed to bring the car through right side up.

One of the stunts pulled off by the autoists was useful on the deserts. Several yards of heavy canvas form a part of the car's equipment. This canvas was particularly useful on the long sandy stretches where the going was difficult and in places where it was impossible to secure traction. The canvas was spread beneath the wheels and the auto was driven along a few feet at a time.

This mode of travel proved especially valuable when a stretch of quicksand in Nevada was crossed. The car would have buried itself in the quaking bog had it not been for the canvas. This canvas road served to bring the car and its crew through safely and without a great deal of difficulty.

On May 15 the Pope-Hartford party left Lowell, Mass., on the first leg of its long run. Soon after starting they overtook E. D. Mead of Greenwich, Ct., who was making the tour to Los Angeles in a Packard "forty." The two traveled together for some distance but became separated in the bad lands of the West.

SEEING THE SIGHTS.

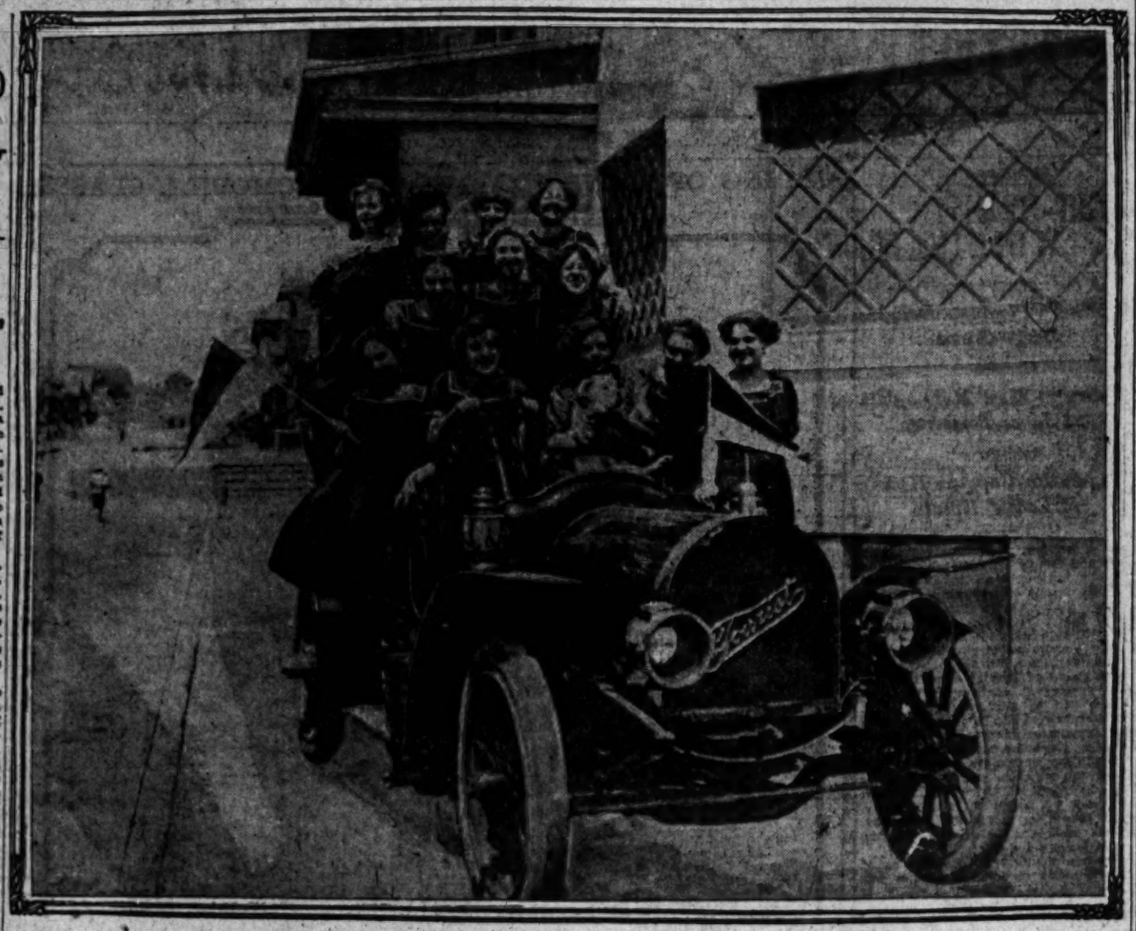
Mr. and Mrs. Morse spent plenty of time seeing the sights and did not hurry over the country. They occupied forty-three days in making the tour, which is good daily mileage for such a distance considering the roads. They made an average of almost 100 miles a day for the entire trip.

They were given an ovation when they left the town of Lowell at noon, May 15. Twenty-four hours later the Packard was to leave from a smaller town in the adjoining State. The two cars accomplished the transcontinental journey in the face of mighty odds.

Mr. Morse is an enthusiastic Pope-Hartford owner. He declares his car can go anywhere. He has taken the machine over roads that would appear to be impassable. Morse says there is no road in this country that he is afraid to tackle.

After a short stay in Los Angeles the Pope-Hartford and its party will motor to Seattle where several weeks will be passed in visiting the fair. Unless plans are changed they will return by the northern route and will follow, for a portion of the tour, the roads covered by the Franklin when the air-cooled car made the record run across the United States.

The Stoddard-Dayton Motor Company reports the following sales last week: George J. Bock, W. S. Morse, J. H. Robinson, Meyer Lissner and Dr. Simonton.



Jolly Girls on a Tourist Tourer After a Dip in the Surf at Ocean Park.
An even dozen motor-mad bathing beauties from the Princess Theater Company playing at the Mason this week.

THIS WAY, PLEASE.

FINDS ANOTHER PHOENIX TRAIL.

TOURIST CROSSES DESERT AND BLAZES THE WAY.

Fremeau and Partner in Little Car Come Through Imperial Valley in Search of Route That Does Not Necessitate Use of Ferry—Are Doomed to Use Boat.

Another route from Phoenix to Los Angeles has been discovered. This time it is a two-cylinder Tourist that has blazed the way across the desert. This route also goes through the Imperial Valley but does not touch San Diego. It is just 575 miles long, Ehrenburg is not touched. The Colorado River is crossed at Yuma.

A week ago L. J. Fremeau, and Clyde Wilson, in a two-cylinder Tourist belonging to Dr. Frances Redewell of Phoenix, left the Arizona town for Los Angeles. They decided to choose a route other than across the desert to Ehrenburg. The tiresome ferry was a bugaboo to the two men.

Instead of taking the road by way of Salome they dropped south to Arlington fifty miles from Phoenix and Agua Caliente, forty-seven and one-half miles beyond Arlington. They found the roads fairly good and after leaving Agua Caliente traveled ninety-five miles to Yuma.

Their plans were interrupted at Yuma. They wanted to cross the Colorado River on the railroad ties of the big bridge. The flood waters of the Colorado had risen, however, and the bridge is threatened. They could not cross and had to drop south again to Glamos, about fifteen miles away, where they crossed on a ferry. It was necessary also to cross a lagoon in order to reach the main road. The two could not avoid the ferry.

Fremeau drove the entire way and after crossing the Colorado struck out for Imperial Junction. The road on to San Diego was given up because the country over the hills is not in shape for travel. There is ten miles of road, says Fremeau, that is practically impassable for motor cars. He would have made the attempt, however, had he not found a shorter route.

After leaving Imperial Junction in the Imperial Valley Fremeau struck northwest toward Mecca, a distance of 110 miles. He then passed through Coyote, Dos Palmos, Palm Springs, Indio, Beaumont and Banning.

The overland journey from Phoenix was through roads that are rough and sandy but it was pronounced far better than the road by way of Ehrenburg. The little Tourist showed no signs of distress even when the days were scorching hot. It took six days to make the run.

One of the secrets of the battle with the sands comes in the novel scheme arranged by Fremeau to get traction where the road is bad. Wide canvas covers are prepared for each of the wheels. These are strappd to the tire and are made loose enough to allow for the expansion of the tire. They are secured by heavy straps which buckle over the rim. When inflated these canvass shields form a guard for the tire and enable the machine to get the necessary traction.

This plan could be worked to advantage in the Los Angeles-Phoenix race. A. J. Smith had some such a scheme arranged for his Elmore during the last race. He succeeded in making the best time of any machine through the deeper sands.

Fremeau's run was remarkable in that he reached this city with the Goodyear tires, containing the same air, which had been taken at Phoenix.

ATKINSON TO GO EAST.

Local Autoist to Attend Gathering of Experts Who Will Discuss Motor Topics.

Robert Atkinson of the Schwaebe-Atkinson Motor Company expects to go East in August to attend a convention of agents at the Premier factory. Motor car sellers will be gathered from all sections of the country, and there will be several days of interesting discussion regarding the industry, its progress and the best means of benefiting the Premier business.

L. H. Schwaebe of the same company returned from the East last week, after having visited the Auburn and Premier factories.

"The East is motor mad," said Schwaebe. "Cars are being sold in great numbers and every factory is increasing its output. Instead of an overproduction there is more of a scarcity of cars. There is no indication of a reduction in prices. The tendency is rather the other way."

AUTO OUTLAWS.

Unregistered automobiles are outlawed and have no other rights in the highway than that of being exempt from wanton or wilful injury, according to a decision of the full bench of the Supreme Court of Massachusetts. While driving in the State under the fifteen-day non-resident exemption law, a Connecticut man was injured in collision with an electric car. He sued for $10,000 damages, but lost.

WOMEN ON RUN.

A complete camping outfit, including axes and shovels, is carried by Mrs. Alice R. Ramsey, who is making a transcontinental tour from her home in Hackensack, N. J., to the Pacific Coast in her car, accompanied by a party of women. After reaching San Francisco the fair travelers expect to tour Southern California.

PRETTY GOOD.

AUTO COURSE FOR RIVERSIDE.

PROMINENT MEN PLAN TO BUILD GREAT SPEEDWAY.

Fifty-two-Acre Site Choice of Those Who Would Build Track on Which Motor Cars Could Be Speeded—Los Angeles Men May Be Asked to Join.

[SPECIAL CORRESPONDENCE OF THE TIMES.]

RIVERSIDE, July 3.—Plans have practically been completed for the construction of an automobile race track near Riverside, which will be the first great automobile speedway in California. Those who are behind the project state that if their plans turn out as expected, this city will possess one of the finest auto tracks in the United States.

The plan is to form a syndicate or club of automobile men and capitalists and issue stock to finance the project. C. A. Dundas, who is one of the prime movers, announces that there will be no delay in the matter. A site of fifty-two acres of level river bottom land near Crestmore is being considered by the promoters for the proposed automobile track.

Its proximity to marble quarries is an advantage, as it is proposed to use marble screenings and marble dust in the construction of the surface. The course will be laid out after the most scientific methods.

Other proposed attractions in connection with the speedway are a motorcycle track and a swimming pool. It is estimated that $30,000 will be used in carrying out the plans.

There are scores of enthusiastic autoists in Riverside who are said to be willing to back the project. The race course would be close enough to Los Angeles to induce local autoists to make the sixty-two-mile run to Riverside. Los Angeles autoists may be invited to join the project.

POPE-HARTFORD MAKES GOOD.

Motorist Drives from Los Angeles to Tonopah in Twenty Hours and Makes Record.

H. T. Kutzkau of Tonopah, Nev., has just completed a run to that city in a Pope-Hartford, driving the distance in less than twenty-one hours. The best previous time was twenty-five hours. Kutzkau says he found the roads good for the entire distance. He claims to have had no trouble whatever with the car.

The only real hard pull the Pope had was in the Red Rock cañon, writes Kutzkau, when the car became stuck in the sand, which was deep and hard to negotiate. Almost to the hubs the big machine dropped and it was necessary for Kutzkau to shovel away the sand from the wheels before the Pope could pull herself out.

The motorist, with a rope, pulled the car backwards out of the hole. Then he poured oil into his engine and went through the sand on the "high." This was followed by a heavy pull across Deep Spring Valley through twenty miles of sand.

"The roads were heavy," says Kutzkau, "but the little car worked well. The trip was fine and we came through without a murmur. We climbed some heavy grades."

TOUR FROM SAN FRANCISCO.

Party in White Steamer and Mitchell Roadster Drive Leisurely Down the Coast.

Mr. and Mrs. Martin G. Carter reached Los Angeles Wednesday in a White Steamer touring car. They were accompanied by Mr. Carter's brother, Frank M. Carter, who drove a Mitchell roadster. The quartette of motorists came down the Coast route leisurely, stopping at points of interest along the way.

Out of San Francisco the roads were found to be in excellent condition and several side trips were made. Del Monte was visited and the autoists drove over the sixteen-mile road through the pines and along the seashore. Stops were made at San Luis Obispo and at Santa Barbara. The trip was enjoyable.

Cleveland, O., has been selected as the meeting place of the second annual Good Roads Convention during the last week in September.

LIKE CHEVROLET'S BUICK.

Handsome Tourabout, Duplicate of Cobe Trophy Road Race Winner, Shown in Los Angeles.

A counterpart of an automobile which during the last few weeks has gained an international reputation was shown in Los Angeles for the first time Wednesday.

It is a Buick model "16" tourabout and is a duplicate of the Buick forty-horse-power chassis which Chevrolet drove to victory in the great race for the Cobe cup at Chicago and another of which Chevrolet's team-mate, Robert Burman, drove the first lap of the course at an average speed of 67.6 miles.

This model of the Buick is a four-cylinder and carries four persons comfortably. It is finished in white with blue-black upholstery and is built upon beautiful lines. The car was delivered by the Howard Automobile Company to Ed R. Braley of Pasadena.

MILLIONS IN MOTORS.

Almost Two Hundred Thousand Automobiles to Be Manufactured in Nineteen-Ten, Says Expert.

According to Alfred Reeves, general manager of the American Motor Car Manufacturers' Association, plans are being made for the production of almost 200,000 cars for the season of 1910. Mr. Reeves recently made a trip through the Middle West and he bases his figures on information gained on this trip and a previous journey through New England and Pennsylvania. Of the estimated number for next year, the plans call for 165,000 pleasure cars, 30,000 high-wheel buggies made by carriage concerns, and 5000 steam and electric machines and commercial vehicles.

The average price of these cars will be about $1200, the cars selling below being in the greatest demand, although there is no lessening expected in the demand for cars of higher price. This will mean a total business in cars alone of almost $200,000,000.



The Car For The Busy Man

keenly appreciated by the man whose time "counts" is found in the light, convenient, dependable,

Baker Electric Runabout

It is the smartest, speediest and most up to date electric runabout ever produced.

Low current consumption—long mileage radius—controller on steering wheel—divided seat—ample carrying capacity under seat—unsurpassed for either business or pleasure purposes.

Equipped with high overload capacity motor and controller that will NOT arc or "freeze".

It is the perfect car for physicians, professional and business men—particularly adapted for use in congested streets, yet so simple and easy of operation that any woman can drive it.

The Baker Electric Runabout opens a new era in electric vehicle construction.

Let us give you a demonstration of this convenient model. Appointments made by "phone" or letter. We will call for you at your office or residence.

ELMORE MOTOR CAR CO.
742 S. Olive St.
Phones:
Broadway 3834 F4208

The "ANGEL CITY" and "EARL'S ADJUSTABLE"

Both AUTOMATIC in operation and an ORNAMENT to any car

Earl's Adjustable—the latest sensation.



Over 1000 Angel City Shields in operation on this coast.

We defy the world to produce their equal in appearance, durability or mechanism. Every one is guaranteed. We offer you your choice of the "Angel City" or "Earl's Adjustable" for $50.00. Give us an opportunity to prove that we excel in the manufacture of wind shields before you buy yours. Write for catalogue.

Earl Auto Works, 1320 S. Main St.

SANTA MONICA
Road Race
JULY 10, 1909
Seats On Sale at Wiley B. Allen Music Co.
416 South Broadway

Grand Stand - - - - - - $2 and $1
Boxes - - - $25 and $20, 6 Seats
Box Seats - - - - - $5 and $3.50

Money Must Accompany Mail Orders. Every Seat Reserved
Limited to 6,000

Tickets For Automobile Parking Space Also On Sale

Heavy Car Race for Dick Ferris Cup. Light Car Race for Leon Shettler Cup

MORA *Proven by Performance*

OUR CLAIM of low cost for maintenance is more firmly established than ever before by the reports from owners of the 1909 MORA cars.

MECHANICALLY RIGHT construction makes for small operating and repair expense.

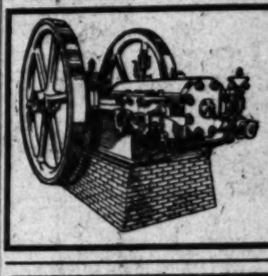
The value of the saving annoyance from vexatious delays, wagon out of commission in repair shops, etc., insured by the MECHANICALLY RIGHT MORA is worth your consideration.

IMMEDIATE DELIVERIES—INVESTIGATE.

PRICE—$2000 f. o. b. Los Angeles

Smith Bros.

Phone: F6412. 1125-29 SO. LOS ANGELES ST.



LAMBERT and ST. MARY'S ENGINES

FOR DISTILLATE ARE GUARANTEED TO DEVELOP 10 PER CENT. ABOVE RATED H.P. ECONOMICAL OF FUEL, MODERATE SPEED, LONG LIFE, WITH SUSTAINED EFFICIENCY.

CATALOG FOR THE ASKING.

SMITH - BOOTH - USHER CO.
212-214 SO. LOS ANGELES STREET.
LOS ANGELES, CAL.

FOUNDED ON A BASIS OF "GOOD GOODS" AND "A SQUARE DEAL"

Speare's Auto Oil

A Little Better Than Any Other. Manufactured Expressly for the

Consuming Trade

Saves wear and up-keep charges. We can show hundreds of testimonials. We want yours. Let us prove our claims. If we don't benefit you it costs you nothing.

Ollier & Worthington

500 Golden Gate Ave., SAN FRANCISCO.
1100 SOUTH MAIN ST.
Phones—Home 10473; Main 7000

Store Open Daily Until 9 P. M.
Store Open Sunday Until 3 P. M.

Auto Supply Co.

707-709 S. Spring St.
LOS ANGELES, CAL.

Everything For The Auto—
At Prices Which Are Right



Have Your Tops Made to Order From Goods of Your Own Choosing

5-PASSENGER TOURING CAR TOPS $40

This top is the best top in America today for the money. It will do credit to any $5000 priced car; a top that is built on right lines and sold at the right price.
M. L. MORAN, 154-56 N. Los Angeles St. Phone—Main 5419

R. S. STANDS FOR READING STANDARD MOTOR CYCLE

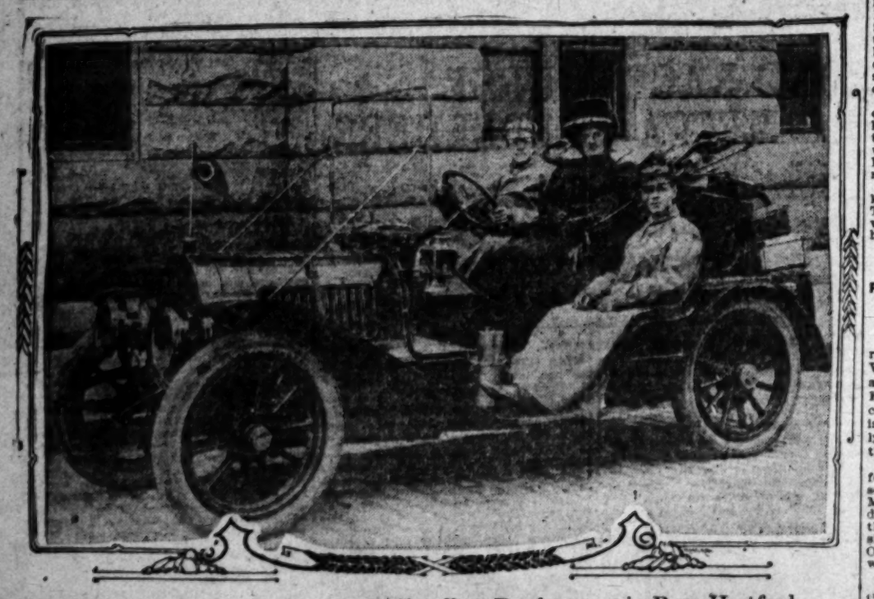
IT'S THE BEST

JOHN T. BILL & CO.
10th and Main Streets

Thor Motorcycles

Sold for cash or on easy terms, or machines taken in exchange. Second-hand Indian, $65.00; Thor, $75.00; Pierce, $75.00. Guaranteed Tires, $6.50; Pierce, $8.00.

Bicycles, $19.50; Bicycle Tires, $1.75. Everything cut rate.
A. FREED, 802-804 S. Spring St.



Mr. and Mrs. Ira N. Morse and Chauffeur Descheneaux, in Pope-Hartford, which crossed the continent—The autoists left Lowell, Mass., May 19, and reached Los Angeles Thursday.

APPERSON A CONTI

Locomobile Overt Ahead of Franklin Pope-Hartford an Stoddard-Dayton

THE Apperson and Ch troit boosters are incre lead of those two cars in Monica road race guessing The famous "Jackrabbit" ca been named 2729 times as the winner of the heavy car race Santa Monica course July Chalmers-Detroit has been n times as the sure winner of car race.

There seems to be a re unanimity of opinion as to t of the last-named car being negotiate the 202.417 miles in than any other car of the sa The Apperson is not so decid vorite in the heavy car clas Chalmers-Detroit is among cars. The Locomobile and still have many enthusiastic The Locomobile has agai ahead of the Thomas by a sm gin. The Stearns has gone the Franklin and Lozier in the while the Columbia has take dence over the Pope-Hartford Studebaker in popular favo speed.

In the light car class the has spurted ahead of the St Dayton and is now fourth in t ning. The Regal has overta Mitchell.

How they stand:

BIG CAR RACE.

Apperson .....
Locomobile .....
Thomas .....
Chalmers-Detroit .....
Chadwick .....
Stoddard-Dayton .....
Stearns .....
Franklin .....
Lozier .....
Columbia .....
Pope-Hartford .....
Studebaker .....
Rambler .....
Premier .....
Haynes .....

SMALL CAR RACE.

Chalmers-Detroit .....
Buick .....
Cadillac .....
Durocar .....
Stoddard-Dayton .....
Regal .....
Mitchell .....
Maxwell .....
Studebaker (E.M.F.) .....

Perhaps no one has yet picke two winning cars and estimate rectly the time in which they cover the 202.417 miles. The will reward those who can nam winners and come nearest estim the time correctly. Do a little fig and send your estimate to the Au bile Editor of The Times. Use coupon printed below for the pur Any one can fill out as many co as he likes. All are numbered in order in which they are receive The Times office. If more than

I figure that the winners on the Santa Monica course,

CLASS A (HEAVY

Time..... hours .....

CLASS B (LIGHT C

Time..... hours .....

Signed.....

Address.....

TENNIS FINALS.

(Continued From First Page.)

than those which place the aver time of the race below fifty miles hour. The course is wonderfully fa his stroke slightly in the last gam changing from a chop stroke to drive, which was equally effective beating out points.

SIDE-LINE PASSES.

Sinsabaugh annexed the first gam on side-line passes with Browne ser ing. Bell and Bundy then came b winning the next two, then losing o on Bundy's serve. Bell and Bundy to the next two, and Sinsabaugh makin a final stand, rallied at the net wi Browne and took another and the last game. Bell and Bundy could not b surpassed and won the last two game and match at 6-4.

After the match McLoughlin an Janes, played an exhibition match wit Braly and Duncan, and gave th Southerners about all they wanted The champions put up an article o tennis rarely seen on a local court, and much as the enthusiasts applauded over the previous match they more readily gave a hand to the exhibitio players.

Judging from the northerners' pres ent form, scarcely a single player of follower of the tourney expect Bell and Bundy to win out in the challenge round. The southern team is playing in top form but they appear to have nothing on the defenders, and not over six games to a set are granted to the locals.

The ladies' playing was quite en joyable, and the Sutton sisters batted the ball to the delectation of the spectators. Miss May, upholding her prestige, allowed her sister but a look in, and invariably pulled down the scoring points.

Miss Mary Browne and Mrs. Bruce beat Miss May and Mrs. Hickman the most interesting match, Miss Browne surprising her friends in repeatedly stopping May's terrific drives to the corners. Mrs. Bruce saved many points by the deep court, and placed her lobs in unreachable points.

THE RESULTS.

Men's doubles—finals: Bell and Bundy beat Sinsabaugh and Browne 6-4, 3-6, 6-4, 6-4.

Ladies' doubles—Semi-finals: Mrs. Bruce and Miss Browne beat Miss Florence Sutton and Miss Shoemaker, 4-6, 6-3, 6-1; Miss May Sutton and Mrs. Hickman beat Mrs. Farquhar and Miss Scott, 6-3, 6-1. Finals: Miss May Sutton and Mrs. Hickman beat Mrs

THE TIME

DAILY C

Score Five Points for Co

Name .....

Address .....

DIRECTIONS—Write name ship on dotted line, and forward Times Office, Los Angeles, Cal.

HAVE YOU GUESSED YET?

APPERSON AND CHALMERS CONTINUE TO BE FAVORITES.

Locomobile Overtakes Thomas Car—Stearns Forges Ahead of Franklin and Lozier—Columbia Passes the Pope-Hartford and Studebaker — Durocar Overtakes Stoddard-Dayton and Regal Goes Ahead of Mitchell.

THE Apperson and Chalmers-Detroit boosters are increasing the lead of those two cars in the Santa Monica road race guessing contest. The famous "Jackrabbit" car has now been named 2729 times as the probable winner of the heavy car race over the Santa Monica course July 10. The Chalmers-Detroit has been named 4013 times as the sure winner of the light car race.

There seems to be a remarkable unanimity of opinion as to the ability of the last-named car being able to negotiate the 202.417 miles in less time than any other car of the same class. The Apperson is not so decided a favorite in the heavy car class as the Chalmers-Detroit is among the light cars. The Locomobile and Thomas still have many enthusiastic backers. The Locomobile has again gone ahead of the Thomas by a small margin. The Stearns has gone ahead of the Franklin and Lozier in the voting, while the Columbia has taken precedence over the Pope-Hartford and the Studebaker in popular favor as to speed.

In the light car class the Durocar has spurted ahead of the Stoddard-Dayton and is now fourth in the running. The Regal has overtaken the Mitchell.

How they stand:

BIG CAR RACE.

Apperson	2729
Locomobile	1657
Thomas	1605
Chalmers-Detroit	1278
Chadwick	871
Stoddard-Dayton	694
Stearns	549
Franklin	529
Lozier	510
Columbia	158
Pope-Hartford	141
Studebaker	102
Rambler	99
Premier	45
Haynes	42

SMALL CAR RACE.

Chalmers-Detroit	4013
Buick	1536
Cadillac	1163
Durocar	933
Stoddard-Dayton	975
Regal	894
Mitchell	361
Maxwell	225
Studebaker (E.M.F.)	128

Perhaps no one has yet picked the two winning cars and estimated correctly the time in which they will cover the 202.417 miles. The Times will reward those who can name the winners and come nearest estimating the time correctly. Do a little figuring and send your estimate to the Automobile Editor of The Times. Use the coupon printed below for the purpose. Any one can fill out as many coupons as he likes. All are numbered in the order in which they are received at The Times office. If more than one person makes the correct guess, the one whose estimate was first received will be the prize-winner. No coupons will be accepted after midnight July 9.

THE PRIZES.

Prizes will be awarded as follows by a committee selected from the Automobile Dealers' Association.

(1.) For gaining winner and making best estimate of record time in heavy-car class—$250 credit on purchase price of any car listed at $2000 or over sold by any of the following-named dealers:

Leon Shettler.
Los Angeles Motor Car Company.
W. D. Howard Motor Car Company.
Auto Vehicle Company.
Schwaebe-Atkinson Motor Company.
Rimmer Motor Car Company.
Charles H. Thompson.
Stoddard-Dayton Motor Car Company.
Western Motor Car Company.
F. A. Renton Motor Car Company.
Howard Auto Company.
Greer-Robbins Auto Company.
Maxwell-Briscoe-Los Angeles Company.
Thomas Motor Car Company.
Lord Motor Car Company.
Standard Motor Car Company.
W. E. Bush.
Illsley & Young.
H. G. Harrison Company.
H. T. Brown Motor Car Company.
Russ Automobile Company.
Durocar Manufacturing Company.
Nash & Fenimore.

(2.) Naming winner and making best estimate of record time made in light-car race—$100 credit on purchase price of any car listed at $1000 or over, sold by any of the above-named dealers.

(3.) For making next best estimate of time made by winner in light-car class—$50 credit on any car listed at $1000 or under, sold by any of the above-named dealers.

(4.) One Diamond Mountain Tread tire, complete with tire cover, $65 or under, from The Times-Mirror Company, for next best estimate in heavy-car race.

(5.) One Diamond Mountain Tread tire, complete with tire cover, $45 or under, from The Times-Mirror Company, for next best estimate in light-car race.

(6.) A $25 Earl Angel City or adjustable glass front, from Earl Auto Works, for next best estimate in heavy car race.

(7.) One barrel Speare oil, from Ollier & Worthington, for next best estimate in heavy-car race.

(8.) One barrel Speare oil, from Ollier & Worthington, for next best estimate in light-car race.

(9.) A $25 merchandise order from Seeley, Van Zandt & Crackle, for next best guess in heavy-car race.

(10.) A $25 Combat storage battery, from Western Rubber and Supply Company, for next best estimate in light-car race.

THE ENTRIES.

HEAVY CAR RACE FOR FERRIS CUP.

Car and Driver—	Cyl.	Bore.	St.	H.P.
Apperson, J. Hinshue	4	5½	7	58
Stoddard-Dayton, Siefert	4	5½	6½	60
Franklin, Hamlin	6	4½	4	48
Chalmers-Detroit, Dingley	4	5½	6½	60
Studebaker, Lord	4	4½	7	60
Rambler, Harvey	4	5	6½	60
Premier, Bradbeer	4	4½	6½	60
Lozier, Tettsleff	4	5½	6½	60
Columbia, Stone	6	4½	4½	70
Pope-Hartford, Ruess	6	4 1-16	5½	60
Stearns, Frank Free	6	4½	5½	60
Haynes, Shannon	4	4½	7	60
Locomobile, Pace	4	5	7	60
Thomas, Elmer Huber	4	5¼	7¼	70
Chadwick, Keitle	4	5	7	60

SMALL CAR RACE FOR SHETTLER CUP.

Car and Driver—	Cyl.	Bore.	St.	H.P.
Cadillac, Cy Christopherson	4	4½	5½	50
Stoddard-Dayton, Siefert	4	4¾	5½	60
Maxwell, Smith	4	4½	5½	50
Chalmers, Dingley	4	4	4½	30
E. M. F.	4	4	4½	30
Regal, C. H. Bigelow	4	4	4½	30
Durocar, McKeague	2	3½	3	20
Mitchell, Greer	4	4	4	30
Buick, Burns	4	3¾	3¾	30

Date.....1909.

I figure that the winners of the Automobile Road Races to be run on the Santa Monica course, July 10, 1909, will be as follows:

CLASS A (HEAVY CARS).....

Time..... hours ..... minutes ..... seconds

CLASS B (LIGHT CARS).....

Time..... hours ..... minutes ..... seconds

Signed.....

Address.....

TENNIS FINALS.

(Continued From First Page.)

ose those which placed the average time of the race below fifty miles an hour. The course is wonderfully fast. A stroke slightly in the last games, changing from a chop stroke to a drive, which was equally effective in getting out points.

SIDE-LINE PASSES.

Sinsabaugh annexed the first game on side-line passes with Browne serving. Bell and Bundy then came back, winning the next two, then losing one on Bundy's serve. Bell and Bundy took the next two, and Sinsabaugh making the final stand, rallied at the net with Browne and took another and their last game. Bell and Bundy could not be surpassed and won the last two games of the match at 6-4.

After the match McLoughlin and Bell played an exhibition match with Bundy and Duncan, and gave the spectators about all they wanted. The champions put up an article of tennis rarely seen on a local court, and much as the enthusiasts applauded in the previous match they more than gave a hand to the exhibition players.

Judging from the northerners' preliminary form, scarcely a single player or follower of the tourney expect Bell and Bundy to win out in the challenge round. The southern team is playing a strong form but they appear to have nothing on the defenders, and not over close games to a set are granted to the locals.

The ladies' playing was quite entertaining, and the Sutton sisters batted their ball to the delectation of the spectators. Miss May, upholding her reputation, allowed her sister but a look-in, and invariably pulled down the winning points.

Mrs. Mary Browne and Mrs. Bruce beat Miss May and Mrs. Hickman the most interesting match, Miss Browne delighting her friends in repeatedly defeating May's terrific drives to the net. Mrs. Bruce saved many points by her deep court, and placed her lobs unreachable points.

THE RESULTS.

Men's doubles—finals: Bell and Bundy beat Sinsabaugh and Browne 6-4, 6-4, 6-4.

Ladies' doubles—Semi-finals: Mrs. Bruce and Miss Browne beat Miss Sutton and Miss Shoemaker, 6-4, 6-4; Miss May Sutton and Mrs. Farquhar beat Mrs. Farquhar and Miss Bruce 6-4, 6-1. Finals: Miss May Sutton and Mrs. Hickman beat Mrs. Bruce and Miss Browne, 6-4, 6-4.

Ladies' singles—Finals: Miss May Sutton beat Mrs. Bruce, 6-0, 6-2.

Consolation men's doubles—First round: Bacon and Young beat Simons and Gay, 6-0, 6-2; Galusha and Albright beat Overton and Bumiller by default; Crawford and Bumiller beat Feitshans and Dietrich, 5-7, 6-2, 6-2; Rogers and Rogers beat Mace and Herd, 3-6, 6-3, 6-4.

FOR CHAMPIONSHIP.

HOTCHKISS-SUTTON MATCH.

[BY DIRECT WIRE TO THE TIMES.]

SAN FRANCISCO, July 3.—[Exclusive Dispatch.] The treat of the local tennis season is in store for the followers of the game Monday, when May Sutton and Mabel Hotchkiss will meet on the courts of the Hotel Rafael at San Rafael. Never has a tennis match on the local courts attracted the attention that this one has. Not only are the tennis enthusiasts interested, but outsiders, those who know but little of the sport, will be on hand Monday.

The meeting between Miss Hotchkiss and Miss Sutton will be for the State championship. Miss Hotchkiss is the present holder of the title, and Miss Sutton won the tournament on the courts at San Rafael two weeks ago. This gave the latter the right to challenge for the title, and Monday's match is the result. No better exhibition could be furnished on any courts in the world than that of which Miss Sutton and Miss Hotchkiss are capable.

TO SHOOT AT GLENDALE.

Los Angeles Rifle and Revolver Club to Test New Range in the Foothills.

The Los Angeles Rifle and Revolver Club will shoot on its new Glendale range Monday all day. The ranges include 200, 300, and 500 yards with a 50-yard pistol range for the revolver cranks of the club.

After the shoot Monday, the final choice of the six men to represent the club against Seattle, Tacoma and Spokane, July 11, will be made. The northern clubs are strong shooting organizations and the local riflemen will have to use their best six men to win.

The present line up of the team is: G. T. Kellogg, E. C. Crossman, H. Declus, H. C. Miles, P. S. Hamsen, R. P. Umsted, A. H. Aikin, H. T. Bathey and Marsh. The six men and two alternates will be selected from the above list.

THE TIMES SCHOLARSHIP CONTEST 1909

DAILY COUPON.

Score Five Points for Contestant Named Below.

Name .....

Address .....

DIRECTIONS—Write name of pupil favored for a scholarship on dotted line, and forward coupon to Scholarship Manager, Times Office, Los Angeles, Cal.

CHURCH IS ENTHUSIASTIC.

Predicts Increased Output of Cars This Season—Factories Working Three Shifts.

Norman W. Church, western representative for the Stoddard-Dayton Motor Company, returned from the East yesterday very enthusiastic over the prospects for the coming season.

"It is only a question of how many parts the factories can turn out next season," said Church. "Every manufacturer is bemoaning the fact that his factory has not double its present capacity, and every company plans to greatly increase its output.

"I do not hesitate predicting that the season of 1910 will be the greatest the motor car industry has ever known. I am certain that the output of all the leading factories will be much larger.

"At the Stoddard-Dayton plant I found plans for working three shifts of men, and the fires in that factory will never be out.

"The Stoddard factory made 2500 cars the season just passed, and is prepared to make 4000 this season. Experts of the Manufacturers' Association, who have studied the situation, predict that the motor car output next year will reach the 200,000 mark."

Church rode in the 1910 models and made a run in one of the cars from Dayton to Cincinnati and return. The Stoddard will offer four models in 1910, the newest being a $1000 touring car. This car will be fitted with a five-passenger body and will have a wheel base of 102 inches. It will be similar in design to the larger Stoddards, but will be made to supply the cheap four-cylinder demand. This new car will have a twenty-five-horsepower motor.

The present twenty-five-horse-power car is to be larger and better. The other larger models will continue with the refining of certain parts of construction.

The first of the 1910 Stoddards are expected in July. The first shipment will be the new $1600 model.

TOO MUCH FORM.

DALMATION AN EASY WINNER.

FIRST IN GREAT TRIAL RACE FROM GOOD FIELD.

Jim Keene's Unbeaten Sweep Cannot Do Better Than Third—Rialto Is Second in First Event—Dates Are Announced by Jockey Club for Summer and Fall.

[ASSOCIATED PRESS NIGHT REPORT.]

SHEEPSHEAD BAY, July 3.—S. C. Hildreth's Dalmatian won the Great Trial stakes at six furlongs, at Sheepshead Bay today, defeating a high-class field of youngsters, including J. R. Keene's hitherto unbeaten Sweep. The defeat of Sweep was a great surprise, for he was looked upon by many as being a second Solin.

The Coney Island Jockey Club stakes of one and one-half miles was a walk-over for Fitzherbert. The Jockey Club announced today the racing dates for the fall meetings. All tracks have been assigned dates except Brighton Beach. The dates run from August 30 to November 15. Following is the schedule:

Coney Island Jockey Club, August 30 to September 13.

Brooklyn Jockey Club, September 14 to September 27.

Westchester Jockey Club, September 28 to October 11.

Metropolitan Jockey Club, October 12 to October 23.

Queens County Jockey Club, Aqueduct October 26 to November 6.

Empire City Jockey Club, November 9 to November 15.

Today's results:

Six and one-half furlongs: Nimbus won, Rialto second, Nostagula third; time, 1:20 2-5.

Steeplechase, about two miles: Reginald won, Kentucky Beau second, Touchdown third; time, 3:55.

The Great Trial, two-year-olds, guaranteed gross value, $2500, six furlongs: Dalmation won, Love Tie second, Sweep third; time, 1:13 3-5.

The Coney Island Jockey Club stakes, three-year-olds, guaranteed gross, $2500, mile and a half: Fitzherbert (Powers), Walkover.

Mile and a sixteenth: Foot Pad won, Yankee Daughter second, Miss Gatesby third; time, 1:48 1-5.

Five furlongs: Chickasaw won, Eddie Dugan second, Livingston third; time, 1:01 1-5.

ENGLISH RACING.

WHITNEY RUNS THIRD.

[ASSOCIATED PRESS NIGHT REPORT.]

ALEXANDRIA PARK (Eng.) July 3.—The Juvenile Selling Plate of 800 sovereigns for two-year-olds, distance five furlongs, was won by Waterouscel. Alois was second and Radiant Star third.

The July Handicap of 200 sovereigns for three-year-olds and up, five furlongs, was won by Cyclops II. Mussulman was second and H. P. Whitney's Seacliff third.

The London Cup Handicap of 1000 sovereigns for three-year-olds and up, mile and a quarter, was won by Hayden. Menu was second and Wise Mason third.

Victoria Results.

VICTORIA, June 3.—Racing results: Four and one-half furlongs: May Pink won, Auburndale second, Escalante third; time 0:55 1-5. Jockies Alarie and Brooks fell, but neither were badly hurt.

Four and one-half furlongs: Binocular won, Virgie Casse second, Lewiston third; time 0:54 1-5.

One mile: Adena won, My Pal second, Mitre third; time 1:44.

Six furlongs: Emma G. won, Albion H. second, Illusion third; time 1:16.

Seven furlongs: Aristotle won, Forest Rose second, Thurbet third; time 1:29 1-5.

Six furlongs: Roalta won, Burleigh second, Barney Oldfield third; time 1:15 1-5.

Results at Latonia.

LATONIA, July 3.—Five and one-half furlongs: Judge Walton won, Martin E. H. second, Brevite third; time, 1:07 3-5.

Two miles: Azo won, Stonestreet second, Maid Militant third; time, 3:28 2-5.

Six furlongs: Melissa won, Richard Reed second, Zeola third; time, 1:13 3-5.

Mile and a sixteenth: Zienap won, Old Honesty second, Albert Star third; time, 1:45.

Five and a half furlongs: Calash won, Frank G. Hogan, second, Betting Lester, third; time, 1:07 3-5.

One mile: Right Easy won, Sorrowful second, Roseburg II third; time, 1:40 2-5.

PROTECTS MOTORISTS.

Any person who shall obstruct any public highway in Wisconsin by wilfully or maliciously placing or causing to be placed therein any depression, ditch, humps or embankments or earth, logs, stone, nails, glass or other materials or substances intended to impede or incommodate the lawful use of such highways, is liable to a fine of not less than $10 nor more than $100, according to a new law recently signed by the Governor.

ROAD RACE.

(Continued From First Page.)

a road that is almost perfect save for a few rough spots. Eighty miles an hour, or the greatest speed the car has, can be made on this stretch which leads through overhanging trees, which have protected this piece of road, making it the best of the course.

The turn into the Palisades at the Soldiers' Home where the course goes through the United States government grounds is particularly fast. The curve can be taken at sixty miles an hour and then the stretch of the Palisades opens before the racers.

Men and teams have worked on the Palisades to make that piece of road what it is. Thousands of barrels of oil have been poured on the surface, which is now dustless. A wonderful opportunity to watch the racers struggling along the narrow stretch of the Palisades is afforded by vantage points along this leg of the course.

HOME STRETCH.

Coming out of the Palisades into the Ocean avenue home stretch, there is an "S" turn, which causes the faster cars to slow down. There is plenty of room to get up momentum again, however, before reaching the grand stand, where some of the greatest thrills of the race should be witnessed.

Seats for 6000 persons have been erected, and parking space for 15,000 more will be provided. The bridge over Nevada avenue will lead to the choice spots beyond, where the race can be rarely enjoyed. There will be a charge of 50 cents a passenger to automobilists crossing the bridge. Pedestrians will not be allowed on the bridge during the races.

There is not a spot along the course, however, where the race cannot be seen to advantage. Along at least three-fourths of the course the race can be watched for nothing. There will be no one to prevent spectators from occupying the vantage spots of Nevada avenue, the Palisades and a large part of Ocean avenue. All of these will probably be occupied by daylight the day of the big race. Many are planning to pass the night at Santa Monica in order to be on hand for the speed dashes of the day.

THE RACERS.

Of course, everybody is interested in the men and the cars that will furnish the excitement for the day. Twenty-four motor cars, the fastest in the West, will be raced over this course. The big race is to start at 8 o'clock in the morning, and should be over at 11:30 o'clock. The smaller event starts at 12:30 o'clock, and should be over at 5 o'clock.

The cars will be started at one-minute intervals in pairs. The Apperson "Jackrabbit" and the Stoddard-Dayton will be started together, promptly on the hour at 8 o'clock. Harris Hanshue will drive the Apperson, now the favorite in the race, and Frank Siefert will handle the Stoddard-Dayton, which many pick to make the fastest lap.

As the Apperson and Stoddard are rounding the first turn, the Franklin "Greyhound," with Ralph Hamlin at the wheel, and the Chalmers-Detroit "Bluebird," Bert Dingley driving, will get under way. These two cars will race away toward Nevada avenue while the starter is counting the seconds for the Studebaker, whose driver has not been chosen, and the Rambler, with L. B. Harvey up. These two cars should make a splendid tussle for first place, as they race around the stretch, and it will be interesting to watch which gets the mastery before the grand-stand is reached.

The Premier, with G. Bradbeer up, and the Lozier, with H. Tettsleff at the helm, will be speeded on their way while the Studebaker and Rambler are fighting it out. The Lozier should make the better getaway. It is one of the fastest cars in the big race, and is picked by many for first honors.

"WILD BILL" OUT.

Next in line of start will be the Columbia and Pope-Hartford. J. A. Scott will drive the Pope. "Wild Bill" Ruess has been tamed. He will not appear in the race. Bill says they "haven't got his goat," but he will stay out of the big event nevertheless. Scott was injured recently in a smash-up, when the car left the road while it was being speeded home from the track. Scott will be able to drive in the race, and expects to be on the course the early part of this week.

Harold Stone will be on the Columbia, the smallest car in the race. He will be sent away with the Pope-Hartford for the run of his life. Just what the Columbia will do is problematical. That it has the right stuff in it was proved yesterday when the little car took the ugly turn at Ocean and Nevada avenues faster than any other car in the big event.

While the smoke of the Pope and Columbia is still hanging over the course, the Stearns and the Haynes will come to the tape and the starter will slap Frank Free on the back as the second hand ticks off the starting time. S. Q. Shannon will be given the word at the same moment and the two cars will shoot away. The Stearns should take the pole quickly from its rival. It is a faster car. The Haynes, however, was showing remarkable speed on the course Saturday, and was taking the turns at as speedy a clip as some of the faster cars.

Six minutes will have been ticked off by the starter when the Locomobile and the Thomas came to the scratch. Murray Page, one of the crack drivers of the race course, and, perhaps, one of the steadiest men at a wheel, will be behind the steering post of the Loco. The Thomas should lead the Loco around the first lap. It will remain to be seen, however, whether the Loco, winner of the twenty-four-hour and 150-mile tests, cannot again show a pair of rear tires to every other car in her event.

LONE CHADWICK.

When the Chadwick, the last lone starter of the big event, and one of the fastest cars in the race, is driven to the tape, the roar of the naked exhausts of the Apperson or the Stoddard should be heard as they emerge from the Palisades. It is possible that one or both of these cars will reach the grand stand on the completion of the first circuit before the Chadwick gets away.

Bruno Seibel sent his black monster over the course Friday in 8¼ minutes. He did not know the turns, and had to shut down in places. The Chadwick made eighty miles an hour on the better stretches of the course. Bruno hopes to pick up one or two cars on the first lap. His plan will be to pass everything, then stay comfortably in the lead and win the race, if possible.

There is not a driver or mechanic in either race who has not "doped" his car to win. Many things may happen to interfere with the cars and men. Only one of fifteen machines can win, and with every man hoping, the race should be one of many thrills.

OH YOU CHALMERS!

Bert Dingley and the Chalmers-Detroit are the favorites in the little car race. Favorites, however, sometimes even fail to place.

J. A. Nokrent, in the little Buick "White Streak," was making the best time in the light class yesterday. The little car took the turn almost wide open and "Nick" sent the machine over the course at a wonderful clip.

This little car race will be the star event of the afternoon. With nine fast cars starting in pairs a minute apart, the excitement will be begun at 12:30 o'clock, when the Cadillac and the Stoddard-Dayton get away. One minute later the Maxwell and the Chalmers will go scooting down Ocean avenue, to be followed at a like interval by the Studebaker and the Regal. The Durocar and the Mitchell will race away next, to be followed by the Buick, the lone last starter.

When the little cars begin the 202.417 miles' grind the course will not be as fast as for the big event. It will be choppy in places and the turns will probably be damaged. At that the little cars are picked to make better than forty-five miles an hour.

Santa Monica road race officials: Referee, Frank A. Garbutt; judges, A. B. Daniels, Fernando Nelson, Henry T. Hazard; chief timer, W. H. Thayer; clerk of course, Horace B. Day; scorer, Walter Chanslor; paddock inspector, D. R. Rose; technical committee, William E. Bush, P. A. Renton, L. L. Brentner; umpire, A. N. Young. Robert Atkinson, Volney Beardsley, C. S. Anthony. R. P. Hillman, representative contest board A.A.A.

No cars other than those numbered for the race will be allowed to speed on the course from this date until after July 10, and no contesting cars will be allowed on the course after 11 a.m. and no contesting cars will be allowed to practice on Sunday, as the road superintendent will need that day to pick up the little details of the road.

NOTHING DOING.

NO FIGHTS FOR SANDY SPORTS.

SHERIFF WILL PREVENT BOUTS AT HUNTINGTON BEACH.

District Attorney of Orange County Declares That Webster and Frankie Sullivan Will Be Arrested If They Meet in Their Scheduled Bout on Monday.

[SPECIAL CORRESPONDENCE OF THE TIMES.]

SANTA ANA, July 3.—Sheriff Lacy with deputies will go to Huntington Beach Monday, and should an attempt be made to pull off the boxing contests scheduled for that afternoon, arrests will be made. Today Dist.-Atty. Davis and Sheriff Lacy had a conference concerning the proposed fights, with the result that the District Attorney gave it as his opinion that the contests as advertised will be in violation of the State law.

The advertisements state that Danny Webster, bantamweight champion of the Pacific Coast, will meet Frankie Sullivan for the championship of the Pacific Coast in a twenty-round bout; that Jimmie Austin, 105-pound champion of the Pacific Coast, will fight Kid Curley of Long Beach; that the admission will be $1 and $2, and no gambling will be permitted.

The District Attorney says that boxing contests are permitted only under the auspices of a domestic incorporated club, paying an annual license to the county or incorporated city in which the contests are held, and under the county or city ordinance. The District Attorney is informed that there is no club at Huntington Beach, and that the city has no governing ordinance.

About a year ago, Deputy Sheriff Wilson stopped a fight at Garden Grove. That locality is in county territory. Huntington Beach is an incorporated city.

MONDAY BATTLES.

[BY DIRECT WIRE TO THE TIMES.]

SAN FRANCISCO, July 3.—[Exclusive Dispatch.] Besides the big fight here between Ketchel and Papke there will be the following bouts in various California cities on July 5:

Sacramento—Jack (Twin) Sullivan of Boston and Frank Mantell of Sacramento, twenty rounds, middleweights.

Redding—Kid Krantz of Seattle and "Brick" Burgess of Oakland, twenty rounds, welterweights.

Fort Bragg—Otto Fritch of Oakland ("The Fighting Dutchman") and Kid Norman and Walter Coffey of Northern California, ten rounds each, lightweights.

Vallejo—Terry Mustain of Salinas and Joe Willis of Vallejo, twenty rounds, light-heavyweights.

Oroville—Frank George of San Francisco and Frank Picato of Los Angeles, twenty rounds, lightweights.

Colfax—Frank ("Kid") Burns of Oakland and "Kid" King of Philadelphia, twenty rounds, heavyweights.

Coalinga—Victor Hansen of San Francisco and Jimmy Dugan of Canada, twenty rounds, heavyweights.

Sebastopol—Willie Carnole of Oakland and Ray Baugham of Santa Rosa, twenty rounds, heavy-featherweights.

Jackson—Kid Feltz of Philadelphia and Charlie Sullivan of Denver, ten rounds, heavy-featherweights.

Huntington Beach—Danny Webster of Los Angeles and Frankie Sullivan of Chicago, twenty rounds, featherweights.

SERVES ALL ALIKE.

The law which requires that all vehicles must carry lights when on the public highways at night goes into force in New Jersey on July 4, and after that date the fine roads of the Mosquito State will be much safer for automobilists who are out at night with their cars.

FIRECRACKERS AUTO'S DANGER.

"Do not throw firecrackers or any kind of fireworks under an automobile."

This warning is sounded by prominent autoists of this city who fear not only the destruction of motor cars, but the maiming and killing of persons as a result of explosions which may follow the careless handling of fire. Those who have fireworks to explode should be careful not to throw them under an automobile, say the auto men.

Leaking gasoline tanks or gasoline dripping from a carburetor would become ignited at once from a firecracker carelessly thrown. This would cause a flame and consequent explosion, which might do more than simply destroying the machine.

There is always the danger of fire near a gasoline motor car. This danger is aggravated when so many small boys are handling fireworks. Autoists should avoid leaving their machines alone on the public streets today or tomorrow as far as possible, and thus help the small boy to keep out of trouble.

APPERSON REO KISSELKAR

I Rise To Remark
And My Language Is Plain

The Apperson is a mighty good motor car. I like it better the more I see of it, and the longer I handle it. It has speed and power to burn. The Apperson, you know, won the Pasadena-Altadena hill climbs for both 1908 and 1909. It has no superior for style and finish. I have now on hand:

One fifty-horsepower Apperson Landaulet. This car must be seen to be properly appreciated. Seats six persons besides the driver. This car sells for $6,000 fully equipped, and will give the owner double that amount in solid comfort and satisfaction.

One forty-horsepower Apperson Little Jack, with Toy Tonneau; price $3,000, fully equipped. You couldn't possibly get better value for your money than this car. Drop in and see it.

Here Are Five Genuine Big Bargains

I also have on hand the following second-hand cars. They have been thoroughly rebuilt, are in perfect running order, and can be had at prices that will sound like money from home.

One six-cylinder 60-h.p. Kisselkar Roadster.
One four-cylinder 40-h.p. Kisselkar Roadster.
Two two-cylinder Reo Touring Cars.
One four-cylinder Peerless Touring Car.

LEON T. SHETTLER
633 S. GRAND AVE. LOS ANGELES.
HOME 10167 - SUNSET MAIN 7034
MEMBER AUTOMOBILE DEALERS ASS'N OF SO. CAL.

Magneto Repairing
COIL REPAIRING
TIRE REPAIRING

We have the best Magneto and Coil Repair Shop in Southern California, in charge of Experts.

We are sole representatives of the PREST-O-LITE CO.
NEW TANKS and RECHARGES constantly on hand.

STROMBERG CARBURETORS
COMBAT STORAGE BATTERIES
SPLITDORF IGNITION APPARATUS AND PARTS
G. & J. TIRES
GABRIEL HORNS
ROYAL OILS AND GREASES

Western Rubber & Supply Co.
1010 South Main Street
Broadway 3336. Home F3998

Somebody Advertised
Twitchell Air Gauges

(For measuring air pressure in tires) at $1.15. Several persons called but did not get them. The advertiser

Couldn't Deliver the Goods

The Twitchell Air Gauge is sold by all dealers and ourselves at the regular price—$1.50—and guaranteed to be accurate.

It won't help you any to pay less if you can't get the gauge.

W·D·NEWERF
MAIN 6463 RUBBER CO. HOME F6901
949-51 SO. MAIN ST.
San Francisco Office, 506 Golden Gate Ave.

Locomobile

The Car That Has Achieved Leadership Through Sheer Merit and Actual Performance

Again we urge you to place your order early for your 1910 Locomobile. We wish to make prompt delivery, and the demand for cars is large and growing rapidly.

Los Angeles Motor Car Company
R. T. LEAVITT, Manager.
Pico and Hill Sts.

Great Schedule of Sports for Elks' Week Shows Up Fine.

NOT SUPERSTITIOUS.

HOODOO SIGN FOR GLARNER.

Olympic Club Captain Given Number Thirteen.

Fifty Crack Athletes Enter Big Track Meet.

New Records Are Probable in Several Events.

"No. 13 is the number I want to wear in the championship track meet," wrote Andrew Glarner, the captain and crack half-miler of the Olympic Club of San Francisco, to Manager Braden.

"De-lighted; grab it quick," answered Braden, who was wondering whether to cut out the number from the identification tags that the athletes will wear, or to take a chance in offering it to some one.

Glarner wants the hoodoo number because he has worn it in contests for the last five years and attributes his luck in scoring many victories to the fact that he always had a "13" on his back.

Forty-seven athletes had registered for the P.A.A. track and field championships, July 14, when the entry list closed last night. George W. Braden, who is managing the contest, will accept any entries that were mailed yesterday and it is expected that about sixty men will participate in the games.

LIST OF ENTRIES.

The complete list of entries follows:

Olympic Club, San Francisco—Andrew Glarner, half-mile and mile; Claude Moss, 440 and 880-yard dashes; Walter Knox, sprints and field events; John O. Miller, 440 and 880-yard races; William Garvin, mile and Marathon races; Harold Maundrell, 880-yard, mile and two-mile runs; T. B. Smith, mile run; P. C. Gerhardt, 100 and 220-yard dashes; Herbert Cheek, sprints and hurdle events; Orville Baumbaugh, high jump; Spencer Dickson, pole vault; Frank Bressi, high jump, Ralph Rose, shot put; Otto Broeddick, two-mile and Marathon races.

Pomona College—Merriam, pole vault and high jump; Harry Sloane, 100 and 220-yard dashes.

Occidental College—Fred Thomson, hurdles and field events; Archie Kellogg, 100 and 220-yard dashes.

St. Vincent's College—Donahue, hurdles and field events.

U.S.C.—Richardson, field events; Trotter, shot put and sprints.

Los Angeles Athletic Club—Dietrich, two-mile and Marathon race.

Swedish-American Athletic Club, San Francisco—Hubbenette, Marathon race.

Broadway A. C.—Arthur J. Coover, 100 and 220-yard dash.

Tucson Athletic Club—Edwin A. Hunger, two-mile run.

Santa Clara College—D. J. Peters, pole vault, shot put.

Polytechnic High School—Ben E. Ward, high jump.

Ventura High School—A. F. Gibson, pole vault.

San Diego High School—Lee Hubbard, half-mile and two-mile run.

Alameda High School—Edwin A. McCauley, 440-yard dash.

Stanford University—William Wyman, 440-yard dash.

University of California—Gabbert, hammer throw; E. F. Smith, 440 and 880-yard runs.

Phoenix High School—Harry Groves, 100 and 220-yard dashes; Kenneth Goodman, distance runs.

Phoenix Indian School—John W. Curley, Luke Anton, Kenneth Harry McLean, Hiram Valenzuela, distance runs.

Unattached—Herbert Prince, 100 and 220-yard dashes; W. Davoney and A. F. Stanley of Calexico, sprints.

RECORDS THREATENED.

The track and field championships will be the greatest events of their kind ever pulled off in the South. Not for many years has such a bunch of star athletes been rounded up on the Coast to compete against each other and it is probable that new Coast records will be made in some of the events.

Ralph Rose, the great shot putter, and some of the best former and present athletes of the northern universities, are to wear the winged "O" of the Olympic Club and against them will be pitted the best track and field men of this city and of other cities of the Pacific States.

Edwin A. McCauley, the crack quarter-miler of the Alameda High School, will have all his expenses paid to the championship meet by the Elks of Alameda, who believe he will win honors.

Hunger of the Tucson Athletic Club, who is entered in the two-mile event, was at Cornell last year. He was considered one of the best two-milers in the East. He also was an excellent cross-country runner.

Spencer Dickson, who will represent the Olympic Club in the pole vault, is a student at Santa Clara College. He has cleared 12ft. in his event and is considered the best vaulter now competing on the Coast.

Entries for the eighteen-mile foot race that is to be held at Ascot Park, Monday afternoon, July 12, are coming in rapidly. Only one entry was received for the regulation Marathon, but when the distance was cut down, the amateurs began to sign up.

Harry McLean, the full-blood Indian who will represent Phoenix Indian School in the long grind, has the best record of any of the entries so far. He is said to have covered fifteen miles in seventy-seven in practice last week.

May Abolish Hammer Throw.

NEW YORK, July 3.—As a result of the discussion regarding the advisability of abolishing hammer throwing from the list of competetive field sports on account of the danger attached to it, President James E. Sullivan of the A.A.U., has addressed a letter to prominent weight throwers and others interested in athletics, requesting that they give their opinions, or any suggestions in reference to the matter, so that the board of governors of the A.A.U. can act intelligently when the subject is brought up officially at the next meeting in November.

Vancouver Yacht Wins.

SEATTLE, July 3.—The first of three races for the James Dunsmuir Cup was won today by the Vancouver yacht Alexandra by 10m., from the challenger, The Spirit II of Seattle. The elapsed time of the Alexandra was 2hr. 15m.; the course was twelve miles, three four-mile legs. The next race will be sailed Monday.

SPORTS SCHEDULED FOR ELKS' WEEK.

TRACK and Field Meets for championship of the Pacific Coast, under the auspices of the Los Angeles Athletic Club, sanctioned by the Pacific Athletic Association, at Ascot Park, July 14, 2:30 o'clock.

Amateur Boxing Tournament for the championships of the Pacific Coast, under the auspices of the Los Angeles Athletic Club, sanctioned by the Pacific Athletic Association, at Venice, July 15, 16 and 17, 8 o'clock.

Amateur 15-mile foot race for the championship of the Pacific Coast, under the auspices of the Los Angeles Athletic Club, sanctioned by the Pacific Athletic Association, at Ascot Park, July 12, 12:30 o'clock.

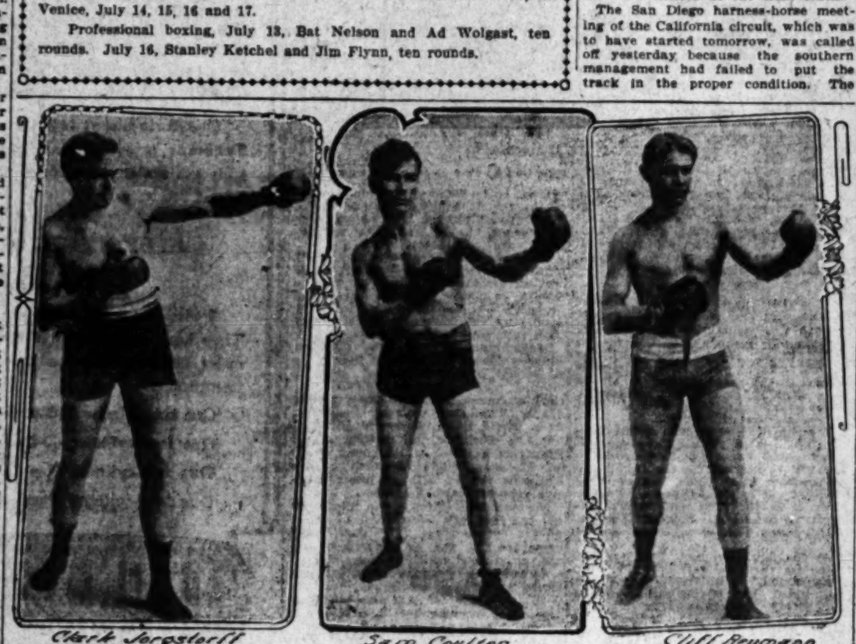
Wrestling tournament for the championships of the Pacific Coast, under the auspices of the Los Angeles Athletic Club, sanctioned by the Pacific Athletic Association, at Ascot Park, July 12, 2:30 o'clock.

Harness horse meeting, conducted by the Los Angeles Harness Horse Association, at Agricultural Park, July 14, 15, 16 and 17, 2 o'clock.

Six-day match race between Albert Shock, bicyclist, and twenty horses, at Fiesta Park Stadium, beginning July 12, 2 o'clock.

Dog Show, under auspices of Venice of America Kennel Club, at Venice, July 14, 15, 16 and 17.

Professional boxing, July 13, Bat Nelson and Ad Wolgast, ten rounds. July 16, Stanley Ketchel and Jim Flynn, ten rounds.



Clark Jorgstorff, heavyweight. Sam Coulter, lightweight. Cliff Reumann, middleweight.

Amateur Boxing Champions Who are to Defend Their Titles
In contests to be held during Elks week, in which men are entered from all parts of the Pacific Coast.

AMATEURS.

BOXING AND WRESTLING BOUTS DRAW CHAMPIONS.

THE Olympic Club entries for the Pacific Coast amateur boxing championships that are to be held at Venice for three nights, beginning July 15, are expected early this week. Several Olympic men are the holders of Coast championships, and if these scrappers take part in the Venice tourney, the local men will have to be in excellent form to make a creditable showing.

The Southern California championships in four classes are held by members of the Los Angeles Athletic Club. Van Court is working daily with his men. He believes that they will be able to hold their own against all comers.

Cliff Reumann, the champion middleweight, is expected to beat any one that the Olympic Club is able to produce, and his friends are ready to back him with all kinds of real money. Reumann has more "class" than any other amateur in the South.

Jorgstorff, the 220-pound heavyweight champion, has won by default in the last two tournaments, and if the Olympic Club sends a representative in the heavyweight class, Jorgstorff will have his first chance in a long time to show what he can do.

Sam Coulter, the ex-lightweight champion, probably will have to enter the welterweight class, as he is having trouble in getting down to 135 pounds. Coulter was beaten by Beauchamp of the Broadway Athletic Club in the last championship tournament, but he claims that he was not in good condition.

Charles Boscha, the former champion in the 125-pound class, also may have to step up a notch. He could not get within the weight limit a few months ago, and he probably will fight in the 125-pound lightweight division.

Van Court has a number of new scrappers that he is trying to whip into shape for the tournament. If any of his men win Coast championships they probably will be sent to the national championships that are to be held at New Orleans in the early fall.

Al Treloar is working hard with his wrestlers, preparing them to go up against the Olympic champions in the tournament at Ascot Park, July 12. These bouts promise to be fully as interesting as the amateur boxing contests as the best men in the North and South have registered, and will be pitted against each other. The Los Angeles Athletic Club has entered eight men, all of whom have had experience at the game. Treloar has taught them his best tricks, and he believes they will give a good account of themselves.

PROFESSIONAL.

KETCHEL AND BAT NELSON ARE TO STAR IN THE RING.

LOS ANGELES will do more than its share toward contributing to the excitement of the nations in the fight line in Elks' week, for the bugs who will gather here will see two world's champions in action in Bat Nelson and Stanley Ketchel.

Two other champions were possibilities for a few days in Jack Johnson and Sam Langford, but Johnson was not anxious to meet Langford and stalled around until he lost the chance. Nelson is to meet Ad Wolgast, the classy heavy featherweight of Milwaukee, who fought Abe Attell to a draw, while Ketchel is to go against the fighting fireman, Jim Flynn, of Pueblo.

Jim Flynn still thinks he has a fine fat chance to beat Ketchel when they meet on July 14 and will give the first exhibition of his condition this afternoon in some of the regulation stunts he will pull off at Jack Doyle's South Side Athletic Club, where Jim is training. He will box with Arthur Collins, the negro pug; George Brown and Morris, the former wonder discovered by Art Pitcher.

Flynn declares that any pug of Ketchel's style is just made to order for him and that he likes any one who swings. He admits he can do little with a boxer like Kaufman or Papke, but would fight either of them at any time. He fully realizes the importance of his coming battle and has been training for two weeks. What he might do against Ketchel is only a guess, but he is training as hard as he ever did and expects to prove that he has some class.

Ad Wolgast will not begin his real grind for the Nelson scrap until tomorrow, but he has promised to go to Doyle's camp and box with Mike Kitchos, Hobo Dougherty and Frankie Sullivan. Wolgast is confident of victory and he figures that if he can hold Abe Attell level for ten rounds he should be able to do the same thing with Nelson, although Bat will outweigh him five pounds. Wolgast also has an idea he can beat the champion and this might be his luck, for Nelson cannot go on forever.

Big Jack Johnson sent word here yesterday that he expected to arrive in Los Angeles this week from Chicago, and it is more than likely that he can be talked into a match with a good man after his arrival.

The preliminaries for the Nelson-Wolgast battle will be arranged this week. In all probability the card will consist of a ten-round semi-final, a six-round and a four-round, and the same scheme will be followed for the Ketchel-Flynn fight. One of the objects of Manager McCarey's visit to San Francisco, where he now is, is to secure some good boys to meet the best in this end of the State.

MATCH FOR WELSH.

SIGNED FOR JOSEPHS.

[ASSOCIATED PRESS NIGHT REPORT.]

NEW YORK, July 3.—Young Josephs, the English lightweight, who recently gave Young Otto a severe beating in London, has been matched to fight twenty rounds before the National Club, in London, with Freddie Welsh a week from next Monday night, for the lightweight championship of England.

The club has offered a purse of $2750, and the men will bet $1000 on the side. In the event of his victory, which is not doubted here, Welsh will return to this country and demand a forty-five-round fight from Battling Nelson for the lightweight championship of the world.

To Try Again.

The women's golf team of the Los Angeles Country Club was notified yesterday by the Western Women's Golf Association to play off its tie game with the Midlothian Golf Club of Chicago Tuesday morning at 10:30 o'clock.

GETTING READY.

HARNESS NAGS STABLED HERE.

Circuit Horses Ready for Elks' Week Races.

Classy Events Will Be Run for Big Purses.

Regular San Diego Meeting Is Called Off.

Nearly all the horses that are to be driven in the big harness meeting at Agricultural Park during Elks' week are now stabled at the local track.

The San Diego harness-horse meeting of the California circuit, which was to have started tomorrow, was called off yesterday because the southern management had failed to put the track in the proper condition. The horsemen had intended to ship their strings to San Diego immediately after the San Bernardino meeting, which closed Thursday, but a representative was first sent to San Diego to investigate the conditions, and when it was found that the track was in poor shape, they decided to compete there. The horses were shipped to this city yesterday.

The Canfield Stake for two-year-olds, $1400, which was in danger of being postponed, is now a certainty, and will be held July 16. Through a misunderstanding, Canfield failed to make his entry at the proper time.

MATINEE RACES.

The association arranged to hold a matinee race each day of the meeting, for which trophies valued at $65, $25, and $15, are to be offered for the first three place winners, respectively. A running race, five-eighths of a mile dash, to carry not less than 150 pounds, for similar prizes, is to be held, probably on the last day of the meeting. The matinee races will be open to members of any recognized driving clubs, who own and drive their entries.

For the horses that fail to place in the 2:20 trot class a consolation race, purse $300, is to be held.

The entry list for the meeting includes the best harness horses on the Pacific Coast. The purses, which will range from $300 to $1000, are the largest that are to be offered in the California circuit, and it is expected that the horsemen will endeavor to make their best showing.

The 2:07 class trotting races, which are to be held July 16, are expected to be the feature of the meeting. Delilah, the bay mare owned by G. W. Bonnell of Redlands, won first money in this class at San Bernardino, beating Josephine, H. B. Rutherford's bay mare, which was the favorite. Hymettus, the black gelding belonging to L. H. Todhunter of Sacramento, is expected to make a fight for first honors in the local meeting, and there are other entries that have won many prizes. Bonnie Steinway, the chestnut horse owned by A. L. Parod of Pleasanton, broke down at San Bernardino, and has been withdrawn from the local meeting.

The races are to be held as follows:

July 14—The 2:20 pacing class, the 2:20 trotting class, matinée race.

July 15—The 2:12 pacing class, the 2:12 trotting class, matinée race.

July 16—The 2:07 pacing class, Canfield Stake, for two-year-olds, matinée race.

July 17.—The 2:15 pacing class, the 2:15 trotting class, running race, matinée race.

ENTRY LIST.

The 2:20 class, pace: Woodlock, Robert Green, Nestor, Cal.; J. A. C., b.h., W. M. Smart, Los Angeles; Freely Red, b.m., A. G. Dahl, San Diego; Grace K., b.m., Wm. Connelly, Suisun; Adam G., b.g., D. L. Bashout, Fresno; Cora b.m., H. E. Armstrong Pleasanton; Isabelle ch.m., Perry Lowe, Irvington; Ollie B., ch.m., O. C. Benbow, Irvington; Siegfried, b.g., Frank B. Long, Los Angeles; My Dream, g.m., James Ortega, Fullerton.

The 2:20 class, trot: Parachute, b.g., Ed Hayes, San Diego; Weatewater, b.m., J. G. Cuicello, Pleasanton; Clara Marie, b.m., James Ortega, Fullerton; Escobodo, b.h., Charles H. Thompson, Salt Lake City; Ida Millerton, blk.m., H. M. Henderson, Los Angeles; Lucy M., blk.m., Wm. Mnaske, Huntington Beach; Laurel Leaf, b.m., Mrs. S. C. Walton, Fresno; Kid Wilkes, ch.g., H. E. Armstrong, Pleasanton; Diablo Mac., b.g., C. L. De Ryder, Pleasanton; Scotch John, b.g., Frank Colin, Chico; Tom McKinney, ch.g. A. B. Miller, Rialto; Charlie B., blk.g., Mrs. Belle Becker, San Francisco; Zombretta, br.m., L. J. Christopher, Los Angeles.

The 2:12 class, pace: Daniel J., blk.g., James T. Johnstone, Coronado Beach; Lohengrin, b.g., Dr. Wm. Dodge, Los Angeles; McFayden ch.g. E. D. Dudley, Dixon, Cal.; Queen Derby, br.m., M. B. McGowan, Pleasanton; Dan S., ch.g., Table Rock Mineral Water Co., Portland, Or.; Geraldine, br.m., C. W. Robinson, San Diego; Fox S., b.g., E. M. Barber, San Diego.

The 2:12 class, trot: Charlie T., blk.g., C. L. De Ryder, Pleasanton; Goldenut, ch.h., Geo. W. Ford, Santa Ana. The Statesman, b.h., Chas. F. Silva, Sacramento; Emily W., b.m., Fred E. Ward, Los Angeles; Eva., b.m., Wm. Morgan, Pasadena; Queer Knight, b.h., A. B. Miller, Rialto.

The 2:07 class, pace: Solano Boy, br.g., Clarence J. Uhl, Vacaville; Rynewtus, b.g., L. H. Todhunter, Sacramento; Delilah, b.m., G. W. Bonnell, Redlands; Tom Murphy, b.g., F. J. Yandle, Santa Rosa; Josephine, b.m., H. B. Rutherford, San Bernardino.

The 2:15 class, pace: Moortrix, b.h., Mrs. F. W. Chadbourne, Pleasanton; Woodlock, Robert Green, Nestor; Zomell, g.g., A. B. Miller, Rialto; J. A. C., b.h., W. M. Smart, Los Angeles; Dawn O'Light, W. T. McBride, Aberdeen, Wash.; Isabelle, ch.m., Perry Lowe, Los Angeles; Milton Gear, ch.h., P. De Painter, Fresno; Joe McGregor, b.h., Chas. H. Thompson, Salt Lake City.

BOBRICK'S LIQUID SOAP

SOP-O-ZON



A GENERAL TOILET REQUISITE

Try Sop-O-zon in the bath. It is more sanitary, more economical, and does the work better than cake soap. Try it for shampooing—it leaves the hair smooth and glossy and the scalp in a perfect condition.

Cake soap rubs the dirt into the pores. Sop-O-zon unites the dirt particles and removes them. Grease, paint, printers' ink, stains of all kinds vanish when Sop-O-zon is used. It is necessary in every home. "Try it—you'll like it."

Sop-O-Zon Is Indispensable to Autoists, Mechanics, Printers, Etc., for Cleaning the Hands

Sop-O-zon is the finest preparation in the world for cleaning the hands. You can rely upon its purity as well as its cleansing properties. If your hands get soiled, clean them with Sop-O-zon

For sale by auto and bicycle supply houses, druggists, hardware stores and grocers. Pints 25c, quarts 40c, gallons $1.25. One trial will convince you.

E-Z-Q is the best metal polish made—25c pint. For sale everywhere.

Bobrick Chemical Company
111-117 South Garey Street, Los Angeles, Sole Manufacturers.

CLEARING OUR FLOORS

Here is your chance to secure a High Grade Car at a low price

Packard, 1908, fully equipped and refinished throughout in our own shops; new top and repainted.

Stevens 6-cylinder, new top, overhauled and refinished—a snap.

4-cylinder Stevens	$850
4-cylinder Queen	800
Franklin Runabout, Victoria top and glass front, speedometer	1300

WESTERN MOTOR CAR CO.
729 South Olive St.

The Famous

GOODRICH WHITE-TREAD

Backed Up By

FABRIC

The most important improvement since the beginning of tire manufacture, is the new process of toughening the fabric, a secret process known and applied only at the Goodrich factory, which, combined with the famous Goodrich White Tread, gives us the toughest piece of rubber and the strongest piece of fabric bound together in an inseparable grip of friction.

The Great Mileage TIRE!

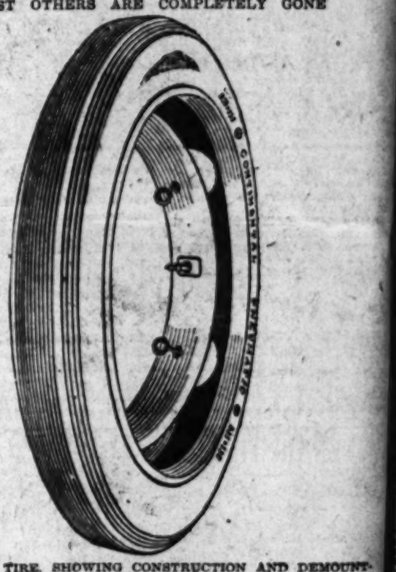
GORHAM RUBBER CO.
818 South Broadway Los Angeles, Cal.

Continental

TYPE COURSE TIRES

(FLAT TREAD)

THE TIRE THAT STARTS TO WEAR WHEN MOST OTHERS ARE COMPLETELY GONE



READY-FLATED TIRE, SHOWING CONSTRUCTION AND DEMOUNTABLE RIM ATTACHMENT.

Seeley, Van Zandt & Crackel
936 SOUTH MAIN STREET
DISTRIBUTORS FOR
Continental Caoutchouc Co., 1788-90 Broadway, New York City

The Mitchell "40"

Seven Passenger Car

$2300 Equipped

The Mitchell "40" is a full sized, full powered seven-passenger car, capable of carrying seven, seated comfortably, at any speed up to 55 miles per hour, up the heaviest grades, over the roughest roads, with all the comfort of the highest-priced cars. The "Mitchell" 40 in the greatest "Mitchell" ever built—the culmination of years of experience in building medium-priced cars; and carries a twelve months' guarantee that is GOOD. Ask "Mitchell" owners about "Mitchell" cars. You will find that repairs on "Mitchells" cost the owners very little indeed.

Try out our "40" either as a five or seven-passenger car. Compare it with the highest priced cars of other makes. It's the most economical proposition on the market—a car that has no superior for reliability, smooth, consistent running and low cost of upkeep. Call for demonstration.

Greer-Robbins Co.
1501 So. Main St.
Phones: Broadway 5410, B 5813

CALABASH CLAY PIPES 25c

See them in our window; large bowls, nickel ferrules, and long rubber stem. Color like a calabash with a week's smoking.

W. F. BALL EST. 1882 110 North Spring St.

HEADQUARTERS FOR FINE PIPES AND PIPE REPAIRS

National Empire

Driven by Barney Oldfield—Fastest Stock Car in the World—Guaranteed for Life—$2750 Cars Ready. NATIONAL AUTO CO., 1351 S. Main St. 23898. Main 2404.

$800—32x3½ Pneumatics—4-cylinder—20-h.p.—Magneto Ignition—Solid Rear Axle—Four-point Rear Suspension—Sliding Gears. NATIONAL AUTO CO., 1351 S. Main St. 23898. Main 2404.

SURPRISING.

HOGAN PLUCKS BERRY'S ANGELS

Hosp Trimmed Through Hitt's Good Pitching.

Brashear Pleases Fans With Left Fence Homer.

Riley and Happy Show Fine Fielding Stunts.

Vernon, 5; Los Angeles, 4.

The worm finally turned yesterday and chewed the hand that has been stinging it continually during the past week, and Unhappy Hogan went home last night and slept, for the first time during the week, for his Perhaps team had beaten the Angels in a close and exciting game that was featured by beautiful fielding that bordered on the sensational at times. Both Hitt and Hosp were punched around hard at times, and as the Perhaps swats came when needed, they grabbed the glory.

Always to state, Kit Brashear hit the ball over the left fence for a home run, and as luck would have it the ball was just outside the foul line by a few inches, the drive coming after the first two men up had fanned. Beall and Bernard hit doubles for Vernon, while the only one of the Angels who could send the ball to the fence was Howard, who soused out two doubles. With twenty hits by Vernon, the fans had nothing to complain of in the way of batting.

In the first of the fifth inning, when Happy Hogan made a low throw to first base that allowed a run to score for the Angels, Hogan put Graney out of the game, sending Berger to third and putting Haley on second. This was not absolutely necessary, but it gave Haley a fine chance to pull a sensational catch in the sixth inning, when, with two out, Hitt hit a high liner over second base. Ort, who was playing over toward first base, dashed toward second, and, reaching up his left hand, turned it backwards and snared the ball.

Delmas made a double play unassisted, and started two others, while Happy Hogan ran over and bumped into the grand stand on the west side of the diamond to catch a high foul off Smith popped up in the first inning, and Godwin had two assists, which is something unusual for a left fielder.

The swats in the right place tell the whole story. The Angels started their runs in the first inning, when Hosp was walked. He was sacrificed to second, and scored on Beall's drive to left. In the second, two singles, a steal and Hogan's low throw to third made another run. The third came on Howard's first double and two errors, and the fourth from a sacrifice and Howard's second hit.

The Vernons could not do anything with Hosp until the fourth inning, when he soaked Caffyn with the ball. Bernard sacrificed, and when Eagan hit left, Caffyn scored on the drive and the throw-in. Two more runs came in the next inning, on two singles, a double, a fielder's choice and an error. Brashear's home run made the last run in the eighth inning, and a double, Martinke's single and a muff of Haley's fly produced the last run. The game was not over when the last man was out in the first of the ninth inning, and was made this when he was touched out at the plate trying to steal home.

Score:

LOS ANGELES.

	A.B.	R.	B.H.	S.B.	P.O.	A.	E.
Caffyn, cf	3	1	1	0	1	0	1
Godwin, ss	3	1	0	0	2	2	0
Smith, 2b	3	0	0	0	6	0	0
Hosp, p	3	0	1	0	0	3	0
Eagan, 1b	3	0	0	0	7	1	0
Howard, rf	4	1	2	0	2	0	0
Beall, 3b	3	1	1	0	0	2	0
Bernard, lf	4	0	1	0	2	0	0
Hitt, p	3	0	0	0	0	3	0
Totals	30	4	6	0	27	11	1

VERNON.

	A.B.	R.	B.H.	S.B.	P.O.	A.	E.
Delmas, 2b	5	1	1	0	2	4	0
Ort, rf	5	1	1	0	2	0	0
Brashear, 1b	5	1	1	0	8	1	0
Graney, lf	4	0	1	0	1	0	0
Berger, cf	4	1	0	1	2	0	0
Haley, c	4	0	1	0	7	1	0
Hogan, p	4	0	1	0	0	3	0
Riley, 3b	4	1	1	0	1	4	1
Totals	35	5	7	1	24	13	1

SCORE BY INNINGS.

	1	2	3	4	5	6	7	8	9
Los Angeles	1	1	0	0	0	1	0	1	0—4
Vernon	1	2	0	0	1	0	1	0	0—5

SUMMARY.

Two-base hits—Brashear.
Three-base hits—Bernard, Howard, 2; Brashear.
Stolen bases—Godwin, 2; Smith, Crenderff, Brashear.
Bases on balls—Off Hosp, 1; off Hitt, 4.
Struck out—By Hosp, 3; by Hitt, 4.
Double plays—Delmas unassisted; Delmas to Brashear.
Left on bases—Los Angeles, 7; Vernon, 7.
Passed balls—McCreedy.
Time of game—1:55.
Umpire—Finn.

GREAT PITCHING.

SEALS WIN ANOTHER.

[ASSOCIATED PRESS NIGHT REPORT.]

SACRAMENTO, July 3.—With Henderson in the box the Seals won again today, the score being 1 to 0. It was a great game of baseball since the batting was poor but was devoid of exciting features. The lone run was scored in the fifth when Melchoir opened with a three-base hit barely inside the left field line. He was scored when Berry hit a slow one to the plate. Henderson pitched a great ball.

SAN FRANCISCO.

	A.B.	R.	B.H.	S.B.	P.O.	A.	E.
Shaw, 2b	4	0	1	1	1	3	0
Mohler, ss	3	0	1	0	2	3	0
Melchoir, 3b	3	0	0	0	7	11	0
Lewis, lf	3	0	0	0	1	0	0
Mundell, c	3	0	1	0	4	1	0
Berry, 1b	3	0	1	0	1	0	0
Tennant, rf	3	0	1	0	1	0	0
Doyle, cf	3	0	1	0	1	0	0
Henderson, p	3	0	1	0	0	3	0
Totals	28	0	7	1	17	21	0

SACRAMENTO.

	A.B.	R.	B.H.	S.B.	P.O.	A.	E.
Cameron, rf	4	0	0	0	2	0	0
Brown, 2b	4	0	1	0	2	3	0
Ryan, cf	4	0	1	0	2	0	0
McCredie, 1b	4	0	0	0	11	0	0
Johnson, 3b	4	0	2	0	1	3	0
Ort, lb	4	0	2	0	0	0	0
Graney, lf	4	0	0	0	1	0	0
Armbruster, c	3	0	0	0	4	4	0
Guyn, p	3	0	0	0	0	2	0
Totals	34	0	6	0	23	12	0

SCORE BY INNINGS.

	1	2	3	4	5	6	7	8	9
San Francisco	0	0	0	0	0	0	0	0	0—0
Base hits	1	1	1	0	1	2	1	0	0—7
Sacramento	0	0	0	0	1	0	0	0	0—1
Base hits	0	0	1	0	2	1	1	1	0—6

SUMMARY.

Two-base hits—Shaw, Armbruster, Lewis.
Three-base hits—Johnson.
Sacrifice hits—Mundell, Mohler.
First base on called balls—Off Henderson, 1; off Guyn, 1.
Left on bases—San Francisco, 5; Sacramento, 7.
Struck out—By Henderson, 5; by Guyn, 2.
Passed balls—Mundell, Mohler to Tennant, Doyle to Mohler to Tennant.
Time of game—1:35.
Umpire—Finn.

OAKS BRACE UP.

BEATS OUT BEAVERS.

[ASSOCIATED PRESS NIGHT REPORT.]

SAN FRANCISCO, July 3.—Oakland defeated Portland today by a score of 5 to 0. A feature of today's game was the home run made by Cameron. Although the visitors secured eight scattered hits from Boice, none were made to tally.

The score:

PORTLAND.

	A.B.	R.	B.H.	S.B.	P.O.	A.	E.
Olson, ss	4	0	2	0	3	5	0
Breen, 2b	4	0	1	0	2	3	0
Ryan, cf	4	0	1	0	1	0	0
McCredie, rf	4	0	0	0	0	0	0
Johnson, 3b	4	0	2	0	1	3	0
Ort, 1b	4	0	2	0	11	0	0
Graney, lf	3	0	0	0	2	0	0
Armbruster, c	3	0	0	0	2	0	0
Guyn, p	4	0	0	0	0	1	0
Totals	34	0	8	0	24	12	0

OAKLAND.

	A.B.	R.	B.H.	S.B.	P.O.	A.	E.
Murphy, rf	4	0	0	0	1	0	0
Carroll, cf	3	1	0	1	2	0	0
D. Lewis, lf	4	1	1	0	1	0	0
Cameron, 1b	3	2	2	0	13	2	0
Hogan, 2b	3	1	1	0	0	2	0
McKune, 3b	3	0	0	0	1	5	0
Ragan, ss	3	0	0	0	3	2	0
La Longe, c	3	0	0	0	4	0	0
Boice, p	3	0	0	0	1	2	1
Totals	30	5	4	1	27	13	1

SCORE BY INNINGS.

	1	2	3	4	5	6	7	8	9
Portland	0	0	0	0	0	0	0	0	0—0
Base hits	1	1	0	1	2	0	1	2	0—8
Oakland	1	0	0	2	0	0	0	2	x—5
Base hits	2	0	0	0	2	0	0	0	x—4

SUMMARY.

Home run—Cameron.
Sacrifice hits—Breen, Armbruster, La Longe.
First base on called balls—Off Guyn, 3; off Boice, 1.
Struck out—By Guyn, 1; by Boice, 4.
Hit by pitcher—Hogan and McKune.
Passed balls—La Longe.
Time—1h. 35m.
Umpires—Van Haltren and McCarthy.

NATIONAL LEAGUE.

PIRATES LOSE TO THE CUBS.

[ASSOCIATED PRESS NIGHT REPORT.]

PITTSBURGH, July 3.—Pittsburgh was defeated by Chicago today, 6 to 0. Score:

Pittsburgh, 0; hits, 4; errors, 6.	
Chicago, 6; hits, 10; errors, 2.	

Batteries—Liefield and Phillippi; Adams and Gibson, Reulbach and Moran.
Umpire—O'Day.

GREAT FINISH.

[ASSOCIATED PRESS NIGHT REPORT.]

PHILADELPHIA, July 3.—Philadelphia again split even in a double-header here with Boston today. The home team won the first game, 7 to 6, by a Garrison finish, but Ferguson shut them out, 4 to 0, in the second contest. Score:

First game:

Philadelphia, 7; hits, 12; errors, 4.	
Boston, 6; hits, 8; errors, 2.	

Batteries—McQuillan, Covaleskie and Dooin; McCarthy, Ferguson and Graham.

Second game:

Philadelphia, 0; hits, 5; errors, 2.	
Boston, 4; hits, 9; errors, 1.	

Batteries—Spanks, Covaleskie, Richie and Dooin; Ferguson and Bowerman.
Umpire—Rigler.

BROOKLYN'S BAD LUCK.

[ASSOCIATED PRESS NIGHT REPORT.]

BROOKLYN, July 3.—New York won two hard-fought games from Brooklyn today, the first going fourteen innings. Scores:

First game:

New York, 5; hits, 7; errors, 1.	
Brooklyn, 3; hits, 9; errors, 2.	

Batteries—Raymond, Mathewson and Schlei; McIntyre and Bergen.

Second game:

New York, 2; hits, 5; errors, 0.	
Brooklyn, 1; hits, 7; errors, 2.	

Batteries—Ames and Schlei; Rucker and Marshall and Bergen.

REDS TAKE TWO.

[ASSOCIATED PRESS NIGHT REPORT.]

ST. LOUIS, July 3.—Cincinnati defeated St. Louis in a double-header today by hitting the ball heavily. Scores:

Cincinnati, 10; hits, 14; errors, 2.	
St. Louis, 6; hits, 6; errors, 1.	

Batteries—Dubec, Ewig and McLean; Roth, Beckman, Miller, Bresnahan, Phelps and Bliss.

Second game:

St. Louis, 7; hits, 11; errors, 0.	
Cincinnati, 13; hits, 13; errors, 2.	

Batteries—Lush, Laudermilk, Harmon and Phelps; Gasper, Dubec and McLean.

AMERICAN GAMES.

YOUNG STILL EFFECTIVE.

[ASSOCIATED PRESS NIGHT REPORT.]

CLEVELAND, July 3.—Cleveland defeated Detroit today. Score:

Cleveland, 4; hits, 13; errors, 3.	
Detroit, 1; hits, 7; errors, 0.	

Batteries—Young and Easterly; Mullin, Works and Schmidt.

DINEEN HAS CHARM.

[ASSOCIATED PRESS NIGHT REPORT.]

CHICAGO, July 3.—St. Louis made it four victories out of five games by defeating Chicago, 4 to 0, in the last of the series today. Score:

Chicago, 0; hits, 2; errors, 3.	
St. Louis, 4; hits, 10; errors, 2.	

Batteries—Smith, Burns, Scott and Payne; Dineen and Criger.

ON THE TOBOGGAN.

[ASSOCIATED PRESS NIGHT REPORT.]

BOSTON, July 3.—Boston took two games from Washington today, the first 6 to 4 and the second 5 to 1. Score, first game:

Washington, 4; hits, 10; errors, 3.	
Boston, 6; hits, 11; errors, 3.	

Batteries—Tannehill and Street; Wolfon, Ryan, Arellanes and Carrigan, H. Donahue.

Second game:

Washington, 1; hits, 4; errors, 1.	
Boston, 5; hits, 14; errors, 3.	

Batteries—Altrock, Groom, Gray and Street; Arellanes and Donahue.

ATHLETICS GO SOME.

[ASSOCIATED PRESS NIGHT REPORT.]

NEW YORK, July 3.—Philadelphia twice outplayed the locals today and captured a double-header by the scores of 5 to 2 and 7 to 0. Score, first game:

Philadelphia, 5; hits, 10; errors, 0.	
New York, 2; hits, 2; errors, 2.	

Batteries—Morgan and Livingstone; Warhop and Sweeny.

Second game:

Philadelphia, 7; hits, 12; errors, 0.	
New York, 0; hits, 8; errors, 0.	

Batteries—Coombes and Thomas; Manning, Quinn and Sweeny.

STANDING OF THE CLUBS.

PACIFIC COAST LEAGUE.

	Played.	Won.	Lost.	Pc.
San Francisco	75	60	35	.632
Los Angeles	94	55	39	.585
Sacramento	88	47	41	.534
Portland	84	43	43	.500
Vernon	91	34	57	.374
Oakland	94	35	59	.372

NATIONAL LEAGUE.

	Played.	Won.	Lost.	Pc.
Pittsburgh	62	45	17	.726
Chicago	61	40	23	.635
New York	59	36	23	.610
Cincinnati	64	34	30	.531
Philadelphia	62	29	33	.468
St. Louis	62	25	37	.403
Brooklyn	53	21	32	.396
Boston	61	18	44	.295

AMERICAN LEAGUE.

	Played.	Won.	Lost.	Pc.
Detroit	67	43	22	.677
Philadelphia	65	39	26	.600
Boston	67	38	29	.567
Cleveland	64	32	31	.514
New York	64	31	33	.484
Chicago	63	27	35	.429
St. Louis	63	26	40	.413
Washington	64	21	43	.328

SEMI-PRO GAMES.

TEDDY BEARS AND GIANTS.

The Teddy Bears and Giants are to meet in the first baseball match of a three-game series at Joy Park this afternoon, at 2:30 o'clock.

The Teddy Bears form one of the strongest amateur teams in the city. The Giants have been strengthened during the last week and the game promises to be closely contested. The line-up:

Giants.		Teddy Bears.
Clark, McClain		Clark, Schultz
Hunt	pitcher	Derama
Slater	catcher	McKean
Bronson	first base	Nelson
Taylor	second base	Ferraris
Wilson	third base	Rogerson
Hubert	shortstop	Cowan
Pryer	left field	Peroditt
Battles	center field	Mulligan
Hinkel	right field	Golden

Double-Header.

Two games of baseball are to be played at Athletic Park, Boyle Heights, this afternoon. Colegrove is to meet the Edisons at 1:30 o'clock, and the Market National team of the Southern State League will play Globe Mills at 3 o'clock. Batteries—Colegrove, Lebaig and Smith; Edisons, Cornett, Stoll, Price and Findlay.

BALLS AND STRIKES.

Old Los Angeles fans will remember Del Mason who was a heaver on the Los Angeles team some years ago. The Jersey City club of the Eastern League has just asked for waivers on him, which shows that he is not good enough for class A ball.

The Little Rock club of the Southern League has been ordered by the National Commission to return outfielder Davis to the Pacific Coast League. You certainly have to leave home to get news about your own community for no one in the Coast League can remember any Davis except "Slats" Davis, who was once an umpire here.

There can be no doubt but that Spider Baum belongs to the Altoona team and he will have to report there next spring, if he stays in organized ball, unless Sacramento buys him.

Bescher, Oakes and Mitchell are sure of their jobs as outfielders on the Cincinnati team, as Griffith says he is satisfied with their work.

Heaver Ragon of the Chicago Cubs has been sold to the Des Moines club of the Western League. He was secured from Cincinnati and did not turn out to be good enough for the big league.

Cobb of the Detroits thinks that the Washington team will finish fifth in the league race on account of the strong heavers it has in Gray, Groom and Johnson, all of the Pacific Coast League.

Scout McGuire, who advised the Boston team to purchase outfielder Duff Lewis from the Oakland club, declares that in hitting, fielding and throwing Lewis probably has not an equal at the present time. Is not this an awful line of talk to hand out?

Down in the Virginia league some days ago the players of the Norfolk club made a double squeeze play, which is said to be the first one ever even tried. With men on second and third both scored on the squeeze, the second base runner being a very fast man. The story giving an account of this freak thing says the infielders of the team that allowed this were the fastest in the Virginia League.

The Waterloo club of the Central Association has sold Maurice Kent to the Cincinnati club for September delivery. This young heaver is a graduate of the Iowa State University.

Roy Hale, formerly a pitcher on the Los Angeles club, has been released by the Terre Haute club. He was here in the days of Warren Hall, Bergeman, Hollingsworth and Swindells.

Secretary Farrell of the National Association has formally posted a notice of the suspension by the National Board of Eddie Householder, who is now with the Santa Cruz outlaws.

WOULD MODIFY LAWS.

The Auto Vehicle Club of Washington is working to gain a modification of the motor vehicle regulations of the national capital. The motorists object to the regulation which provides that owners whose cars drop oil on the pavement are to be fined, and they think the rule requiring motor cars to display lights at night should be extended to include horse-drawn vehicles as well.

MANY MOTORS.

Up to the present time the State Highway Commission of Massachusetts has registered nearly 18,000 motor vehicles, and the number is being increased every week. One of the members of the Highway Commission has estimated that the total number of registrations issued this year will amount to about 20,500.

'Gene McGreevy, Reformed Ball Player.

THE UMPIRE.

ROCKEFELLER'S ONLY RIVAL AS KNOCKER'S CLUB TARGET.

'Gene McGreevy, the Best of His Class Ever Seen Here.

BY GREY OLIVER.

DID you ever think of a man being up against himself?

This is one of the things that is the matter with 'Gene McGreevy, good fellow, ex-ball player, erstwhile saloon-keeper, and umpire who is having the time of his life just now trying to make the fans forget that two ball teams cannot win the same game.

If you fell over gasping and weeping on your own grave, crossed your fingers and hoped to die if it were so, you couldn't make Jim Brooks of the Vernon team believe anything else but that McGreevy started out in life by watching his mother get up in the middle of the night and pick his father's pockets; that he got money to buy cigarettes and beer by wrecking trains; took to second story work in order to get his wife some diamonds; and finally became an umpire because so many policemen thought he was the fellow that stole Charley Ross.

As a matter of fact, McGreevy is none of these and probably would not admit that he was anything but a reformed ball player. This is sufficient honor for any man to aspire to but he doubtless even forgets that.

Hundreds of wild-eyed fans that go to ball games once a week think that an umpire has nothing to do but work about two hours a day and draw down $300 a month for it, but in even attempting this McGreevy has made himself the best umpire the Coast fans ever saw, with the possible exception of some of those that come out here from the big brush.

Making twenty rabid ball players behave themselves and trying to remember 500 rules that the fellows that make them sometimes wish they had not made, while 1000 baseball fans are calling you every name they can think of, may be easy, but being John D. Rockefeller beats it.

McGreevy would rather be an umpire, for when you are a ball player you have to do a lot of hard work trying to keep the fly balls from hitting you on the head.

Mac began life as a pitcher on the old Recreation Park grounds in San Francisco in 1893 and two years later landed in the Quincy, Ill., team and heaved many times that year against a long-legged young kid named Frank Dillon, who pitched for the Rockford, Ill., club. Mac flung the ball at the batsmen until 1903 and then quit the game for three years to run a saloon. In 1906 when the Peoria and Cedar Rapids teams were tied for first place, the regular umpire faded away one night and McGreevy took his place and he has been at it ever since.

McGreevy may not look it but he is the best seen here, for he knows the game and shows the players that they do not run the earth. He does not bite, scratch or kick, drives double as well as single, and is a good fellow. If you don't believe it, ask his wife.

Shugers Mfg. Co.
Manufacturers of High Grade Tailor Made
Automobile Tops

Slip Linings, Top Covers, Tire Covers, Trimming, Blacksmithing, Woodworking, Glass Fronts
1002 So. Los Angeles St., LOS ANGELES, CAL.

Peerless
ALL THAT THE NAME IMPLIES.
The owner of a Peerless Car has at his command speed, safety, luxury, ease of handling, a fine, simple, strong and most desirable vehicle. A car of silence and comfort.
H. O. HARRISON CO.

1910 MODELS
STEVENS-DURYEA
Six-Cylinder, 60-H. P. Seven Passenger 142-Inch Wheel Base F.O.B. L.A. $4180.00

Four-Cylinder 40-H. P. Gentlemen's Roadster 38-Inch Wheels F.O.B. L.A. $3000.00
TWO CARLOADS DUE TUESDAY, JULY SIXTH
One Machine for Immediate Delivery. The Automobile Sensation of the Season.
LET US DEMONSTRATE
EASTERN MOTOR CAR COMPANY
TEMPORARY QUARTERS: 748 SOUTH OLIVE STREET
Phones: F 2965, Main 2965 Manufactured by Stevens-Duryea Co.

THE ORIGINAL FAMOUS
Simplex
4-Cylinder, 4-Cycle, 50 and 90 H.P.
Is NOT a 2-Cycle Car
Krupp Steel, Expert Workmanship and Clever Designing have produced in the Simplex Quality Unsurpassed
Golden State Garage
PHONES—23557 West 482
2122 W. Pico St., Los Angeles

FOR SALE
Packard
Fitted with demountable rims, glass front, top, seat covers, speedometer, etc.
Bargain - $2650.00
Renton Motor Car Co.
1150 SOUTH MAIN ST.


The Waverley Electric
The prettiest of all Electrics.
The simplest of all Electrics.
Greater mileage than others.
Our 40-mile battery is giving Waverley users 45 to 60 miles.
Our 60-mile battery is giving 65 to 80 miles.
Let me give you a demonstration and show you the cars.
W. A. EVANS, Agent.
1676 W. Washington St.
Home 72850; West 4317.

Coombs & Reed
(INCORPORATED)
So. Cal. Distributors
Pennsylvania Tires
Exclusive Agents for California
J. & B. IGNITION
The cells that are making a record for economy and durability. They are on all Cadillac cars this year.

M. M. 3½ H. P.—$200
LINCOLN HOLLAND
Coast Distributor 1034 South Main

HELLO BILL

Looks just like a live minnow. Catches more fish than any other bait. Price $1. At dealers. Wholesale agent, 110 Wilson Blk., First and Spring Streets, 1 to 4 p. m.

Torpedo Motorcycle makes perfect score in San Diego Endurance Run. The "Torpedo" always makes good. C. L. Smith, 8th and Olive Sts., Los Angeles.

Rainier & Klink Motor Cars
Storage, Repairing, Supplies
Smith Bros.
1125-29 So. Los Angeles Street

NEW AGENCY
Buick
HOWARD AUTO CO.
1896 So. Main St.

The 1909 Harley-Davidson Motorcycle
Has Arrived
4 to 7 H. P.
Prices $225 to $340
Lee Richardson Automobile Co.
921 S. Main St., Los Angeles, Cal.
General Office at Redlands, Cal.
Agents Wanted

SOUNDS GOOD.

YANKEE MOTORS BEAT THE WORLD.

AMERICAN-MADE CARS PLEASE ENGLISH AUTOISTS.

Spencer F. Edge, Enthusiastic Over Our Cars After Visit to This Country, Sounds Note of Warning to British Manufacturers—Says Our Autos Will Sweep Europe.

[BY DIRECT WIRE TO THE TIMES.]

LONDON, July 3.—Exclusive Dispatch.] Spencer F. Edge, a well-known British motorist, has returned from America enthusiastic over the rapid development of motoring in that country.

"Nearly everybody in America is going in for some sort of car," he said today, "and the fever has reached the remotest villages in the far rural regions. Many farmers have learned that the motor car is not only a great machine for pleasure, but an even more important means of pushing modern business. Petrol sooner or later in large measure will supersede the horse in hauling grain to market and drawing heavy plows.

"American manufacturers of cars are close students of the demands of public conditions in the country. They are also ingenious, inventive and immensely enterprising. The finest cars made in America are equal to the finest made in the world and the cheaper American cars are without equals in any other country. They give more value for their cost, weight and size than any other article of manufacture on wheels. Unless the European manufacturers wake to the importance of the cheap car market and produce more cheap cars and better ones the Americans are going to sweep Europe with these machines, as they are now sweeping America.

"The Yankees have lots of bad roads, but they are finding out the best way to negotiate them in motor cars. Moreover they build cars that go after bad roads and hills like a hungry boy after popcorn."

GOSSIP ALONG GASOLINE ROW.

The Royal Automobile Club of Great Britain is to conduct a series of headlighting tests.

Companies have been formed to operate taxicabs in Austin, Tex., and Asbury Park, N. J.

Hack drivers of Montreal have petitioned the Police Committee to prohibit the importation of taxicabs.

An auto fire engine used at Lansing, Mich., has responded to 71 alarms in 156 days, at a total cost of $34.81.

Electric delivery automobiles will shortly be manufactured in Washington, D. C., by a company organized there.

The San Antonio, Tex., Automobile Club members are making preparations for an active campaign in sign posting.

The Columbus Automobile Club has started a department to furnish information to those who tour Ohio, with reference to the condition of the roads.

The officials of the Quaker City Motor Club have decided to postpone their dual twenty-four-hour race, at the Point Breeze track, Philadelphia, until some time next fall.

The officials of the Long Island Automobile Club have started a campaign to revive the old-time club run, which was such a popular pastime in the early days of motoring in this country.

An automobile line has been established to transport passengers from the ocean liners' landing at Havre to Paris, France. The cars can be engaged by wireless before steamers reach port.

August 19 has been selected as the day for the annual Orphans' day outing under the auspices of the Automobile Club of Rochester, N. Y., Ontario Beach Park will be thrown open to the children as in former years.

The recently issued year book of the Automobile Club of Philadelphia contains about 160 routes, covering territory near Philadelphia, and including routes for trips from Pittsfield, Mass., on the north to Richmond, Va., on the south.

The H. O. Harrison Company reports the sale of a Peerless touring car to J. E. Fountain, and a Peerless short-coupled car to Dr. W. H. Spinks.

No car in the road races of Saturday will be allowed to carry any distinguishing marks or signs.

A special grand stand will be erected at the Soldiers' Home to allow the veterans to witness the races.

F. L. Du Broy, factory representative of the Olds Motor Works, reached Los Angeles yesterday from the East. He will remain here for some time. He reports conditions in the East booming, and the factories working to the limit of their capacity.

H. O. Harrison and Charles Burman, Peerless Motor Car agent and factory representative, respectively, will come South to watch the big road race Saturday. They will remain here for a week or ten days.

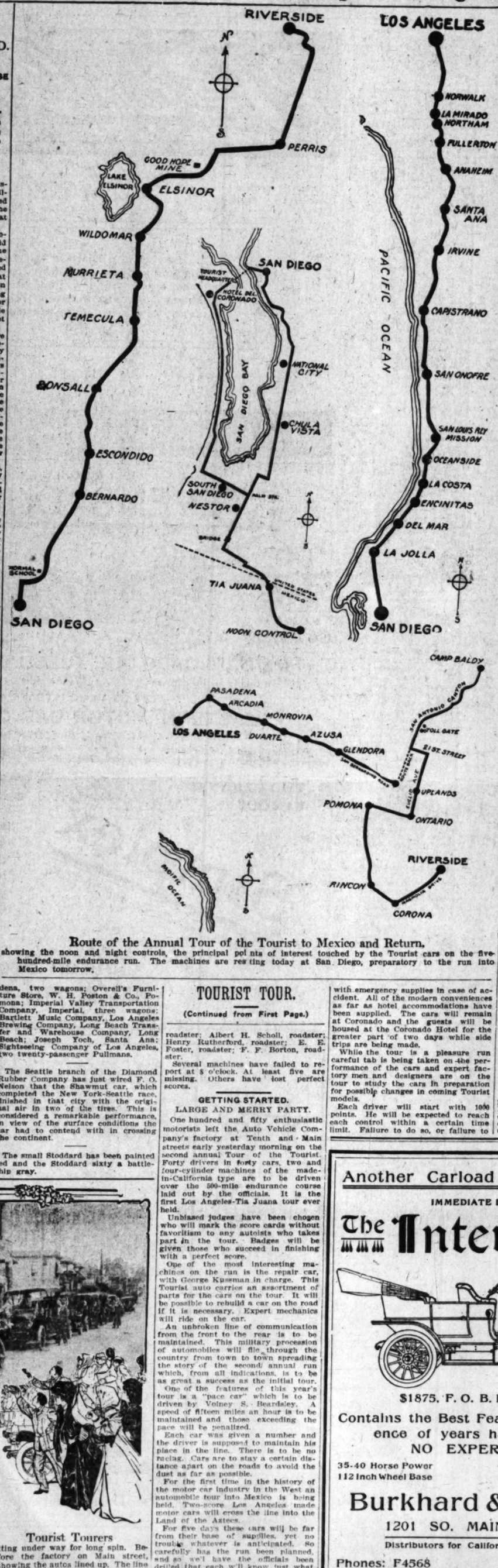
The Woolwine Motor Car Company reports the following sales to date: Kahn-Beck Company, Edison Electric Company, Brunswig Drug Company, Joseph Meiczer & Co., Pasadena Transfer and Storage Company, Pasadena, two wagons; Overell's Furniture Store, W. H. Poston & Co., Pomona; Imperial Valley Transportation Company, Imperial, three wagons; Bartlett Music Company, Los Angeles Brewing Company, Long Beach Transfer and Warehouse Company, Long Beach; Joseph Yoch, Santa Ana; Sightseeing Company of Los Angeles, two twenty-passenger Pullmans.

The Seattle branch of the Diamond Rubber Company has just wired F. O. Nelson that the Shawmut car, which completed the New York-Seattle race, finished in that city with the original air in two of the tires. This is considered a remarkable performance, in view of the surface conditions the car had to contend with in crossing the continent.

The small Stoddard has been painted red and the Stoddard sixty a battleship gray.



Tourist Tourers getting under way for long spin. Before the factory on Main street, showing the autos lined up. The line extends around the corner far up Main street.



Route of the Annual Tour of the Tourist to Mexico and Return,
showing the noon and night controls, the principal points of interest touched by the Tourist cars on the five-hundred-mile endurance run. The machines are resting today at San Diego, preparatory to the run into Mexico tomorrow.

TOURIST TOUR.

(Continued from First Page.)

roadster; Albert H. Scholl, roadster; Henry Rutherford, roadster; E. E. Foster, roadster; F. F. Borton, roadster.

Several machines have failed to report at 5 o'clock. At least five are missing. Others have lost perfect scores.

GETTING STARTED.
LARGE AND MERRY PARTY.

One hundred and fifty enthusiastic motorists left the Auto Vehicle Company's factory at Tenth and Main streets early yesterday morning on the second annual Tour of the Tourist. Forty drivers in forty cars, two and four-cylinder machines of the made-in-California type are to be driven over the 500-mile endurance course laid out by the officials. It is the first Los Angeles-Tia Juana tour ever held.

Unbiased judges have been chosen who will mark the score cards without favoritism to any autoists who takes part in the tour. Badges will be given those who succeed in finishing with a perfect score.

One of the most interesting machines on the run is the repair car, with George Kussman in charge. This Tourist auto carries an assortment of parts for the cars on the tour. It will be possible to rebuild a car on the road if it is necessary. Expert mechanics will ride on the car.

An unbroken line of communication from the front to the rear is to be maintained. This military procession of automobiles will file through the country from town to town spreading the story of the second annual run which, from all indications, is to be as great a success as the initial tour.

One of the features of this year's tour is a "pace car" which is to be driven by Volney S. Beardsley. A speed of fifteen miles an hour is to be maintained and those exceeding the pace will be penalized.

Each car was given a number and the driver is supposed to maintain his place in the line. There is to be no racing. Cars are to stay a certain distance apart on the roads to avoid the dust as far as possible.

For the first time in the history of the motor car industry in the West an automobile tour into Mexico is being held. Two-score Los Angeles made motor cars will cross the line into the Land of the Aztecs.

For five days these cars will be far from their base of supplies, yet no trouble whatever is anticipated. So carefully has the run been planned, and go we'll have the officials been drilled that each will know just what to do when an accident occurs.

There will be doctors on the tour with emergency supplies in case of accident. All of the modern conveniences as far as hotel accommodations have been supplied. The cars will remain at Coronado and the guests will be housed at the Coronado Hotel for the greater part of two days while side trips are being made.

While the tour is a pleasure run careful tab is being taken on the performance of the cars and expert factory men and designers are on the tour to study the cars in preparation for possible changes in coming Tourist models.

Each driver will start with 1000 points. He will be expected to reach each control within a certain time limit. Failure to do so, or failure to bring his car through in good shape, will subject a driver to penalization.

List of entries as they left in cars:

Pilot car—Mr. and Mrs. L. B. Wadsworth, Mr. and Mrs. A. B. McCallister.

Pace car—Mr. and Mrs. Volney S. Beardsley, Mr. and Mrs. Roger H. Miller, Mrs. A. R. Gates.

Press car—Linford C. Lull, Jr., Bert C. Smith, Lawrence Eichols, H. C. Freeman, Bernard.

Marshal's car—R. E. Martin, A. W. Haworth, William Hunt.

Repair car—George Kussman, Joseph Guide.

Tire car—Arthur Stoll, Berry.

Tire car—C. L. Newert, J. E. Swonsey.

C. M. Webb, Mrs. C. M. Webb, Mr. and Mrs. Bert Baker.

Mr. and Mrs. F. C. Ensign, Ralph H. Ensign, Sterling W. Ensign, Mrs. Showers.

Mr. and Mrs. George P. Barber, Mr. and Mrs. Walter Cather.

Mr. and Mrs. S. Wuest, Alhambra; Mrs. W. C. Fletcher, Miss Mattie Stratton, Pasadena.

Mrs. George S. Smith, Mrs. Beam, Charles B. Smith, Harold R. Smith.

Mr. and Mrs. P. C. Genert, Mr. and Mrs. C. C. Ames.

Dr. C. P. Drum, Mrs. C. P. Drum, Mr. and Mrs. Eugene Reboal.

Mrs. Henry Baldwin, Sim Baldwin and Mr. and Mrs. A. Jean d'You.

Mr. and Mrs. Charles M. Hoff, Mr. and Mrs. Charles A. Hammel.

Mr. and Mrs. J. H. Logie and two children, Redlands.

J. Hartzell, wife and children, Redlands.

Mr. and Mrs. John L. Avey, Mr. and Mrs. G. W. Bonnell, Redlands.

Mr. and Mrs. William H. Allen, Jr., Mr. and Mrs. E. B. Shafer, Herbert Allen.

Mr. and Mrs. G. G. Crackel, Mr. and Mrs. F. A. Boyce.

Mr. and Mrs. F. X. Pfaffinger.

Mr. and Mrs. Frank W. Wood.

Mrs. L. A. Fink, Miss Minnie Fink, Miss Nellie Fink, F. M. Baird, Corona.

Mr. and Mrs. W. D. Cook, Long Beach.

Mr. and Mrs. George M. Comparet, Long Beach.

Charles W. McKeen and mother, Garden Grove.

Mr. and Mrs. Church, son and daughter.

C. W. Waite and son, Riverside.

Mr. and Mrs. Osbun and two children, Redlands.

M. W. Williams, No. 933 North Los Robles, Pasadena; Perry and Ben and Miss Marjory Williams.

Dr. Albert J. Scholl, Dr. Albert J. Scholl, Jr.

William A. Sloane.

C. F. DeWitt and son.

Mr. and Mrs. J. F. Kirkpatrick, two others in party.

Mr. and Mrs. Henry Rutherford, Mr. and Mrs. C. M. Jordon, Santa Ana.

Mr. and Mrs. E. E. Foster.

C. F. Borton, Whiting Thompson.

Mr. and Mrs. Charles McKenzie.

D. E. Wintermute, Sawtelle; Mr. and Mrs. Todd, Mrs. Thompson.

FOR THE AMATEURS.
LAY SPEED TRAPS

Motorists who go to Santa Monica Sunday and Monday may get into trouble if they speed on the race course. At the request of the Automobile Dealers' Association the Santa Monica officials will have several speed traps for the purpose of arresting any driver who operates his car at a speed greater than twenty miles an hour.

Many of the amateur drivers have undertaken to circle the course at racing speed, cutting up parts of the road.

SPECIAL PREMIERS.

Snow White Cars Coming for Elks' Week Will Be One of Many Motor Features.

Two especially decorated Premier Clubman are being shipped to Los Angeles by the Premier company for the use of the head officers of the Elks during their stay in Los Angeles. One of the cars is the Shrine special which was used by the head Shriners at Louisville and the other is a similar machine finished in white and purple, with the Elk emblem on the door panel.

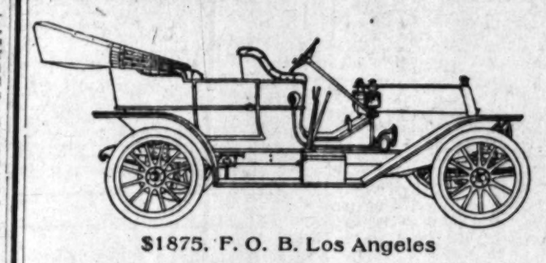
The cars will be very attractive in appearance and will add greatly to the enjoyment of the visitors. The cars were shipped a week ago and went through with a red tag which meant that every railroad man who handled the car must hurry it along as rapidly as possible and should there, for any reason, be a delay, the Elk Premiers are to be immediately reloaded into another freight car and hurried westward. The cars will be here this week ready for the arrival of the high officials.

One of the handsomest cups ever presented for a road race is the Dick Ferris trophy, offered for the winning car in the big car race. The cup is designed by the Whitley Jewelry Company and cost $1000.

Another Carload Just Received

IMMEDIATE DELIVERY

The Inter State



$1875, F. O. B. Los Angeles

Contains the Best Features that Experience of years has developed
NO EXPERIMENTS

35-40 Horse Power — 112 Inch Wheel Base — 34 Inch Wheels — Imported Fiseman Magneto

Burkhard & Crippen

1201 SO. MAIN STREET

Distributors for California and Arizona

Phones: F4568 Broadway 309

IN PLACING

THE "SUNSET"



MOTOR CAR

1910 Model

On sale, we do so knowing that no such value as that in this car has ever been offered to purchasers in California. The "SUNSET" is made in California and built specially for Coast conditions, with speed, appearance and lasting qualities as its main features, the outcome of years of study, experimentation and trial, so that all undesirable and unsatisfactory parts have been eliminated, leaving a car PERFECT IN EVERY PARTICULAR.

These cars are manufactured in three types—

TOURING TOY TONNEAU ROADSTER

All on lines of unsurpassable beauty.

The General Specifications are: MOTOR—4-cylinder 4 cycle, 30 h.p. water cooled. IGNITION—Bosch high tension magneto. CLUTCH—Cone type, 8 springs under leather for easy engagement. TRANSMISSION—Sliding, selective, 3 speeds forward, reverse. BEARINGS—Timken. BRAKES—Internal expanding and external contracting. WHEELS—Heavy artillery, detachable rims. FENDERS—Metal continuous throughout. UPHOLSTERING—Leather and curled hair. PAINTING—As desired to order, with EQUIPMENT of SOLAR gas lamps and generator, or Prestolite tank if desired. Oil Side and Tail lamps. Ironed for top and extra tire holders.

COMPLETE SET OF TOOLS

PRICES

Touring	$1850
Toy Tonneau	$1850
Roadster	$1750

Delivered at our sales rooms, Los Angeles. Cars may be seen on and after

SATURDAY, JULY 10TH, 1909.

Pioneer Automobile Exchange
(Incorporated.)

605-7-9 WEST SEVENTH STREET,
Opposite the Post Office

LOS ANGELES, CALIFORNIA

Telephones: Main 5516; F5516.



Where Is The Other Fellow?

That's the question you ask yourself when you are engaged in a hill-climbing contest on an "R-S," against a would-be competitor.

Where is he? Out of sight, as a rule.

Nowhere is the superiority of the "R-S" more apparent than on steep grades. It is then that the famous "R-S" motor, with its mechanical intake-valve and other individual features, begins to show what it can do in the way of power.

No. 1 Model 1909 "R-S" (single cylinder) develops from 3 to 7 h.p. Model "D" "R-S" (twin cylinder) develops 6-h.p.

RIDE AN "R-S" AND BE AT THE TOP OF THE HILL

On Monday, June 28th, J. Howard Shafer established a one-hour record by riding a 1909 "R-S" motor cycle from Los Angeles to San Diego and return in 16 hours and 40 minutes; distance, 350 miles. How is that for reliability?

JOHN T. BILL & COMPANY

N. W. Corner 10th and Main Sts.

"NO LIMIT TO SPEED BUT THE LAW."

"Morgan" Auxiliary Gas Mixer



Guarantee to Save From 30 to 50 Per Cent. of Gasoline

It's the little things, Bill, that make this life worth living. It's the little things that make an auto worth having. The "MORGAN" AUXILIAY GAS MIXER is a little thing in itself, yet it is the missing link in the evolution of the gas motor. It's the little thing, Bill, that makes the perfect combustion. Stops the waste of fuel. Stops the fouling of your spark plugs, and gives more power. What a lot for a little thing to do, Bill, and yet we guarantee it to do these things. Try one for FIFTEEN DAYS, Bill. If you are not satisfied, return it and get your money. That's perfectly fair, isn't it, Bill. If your dealer cannot supply you send your orders to us.

Hoyt-Moses & Co.

306 Currier Bldg. 212 W. Third St. Los Angeles



Albert Shock, Bicycle Rider,
and the twenty horses against which he is to race for six days during Elks week.

IN THE TANKS.

LYMPIC CLUB TO SEND MEN.

Swimmers of Northern City to Compete.

Southern Champions to Have Hard Fight on Hand.

Holborow Expected to Make the Best Time.

Complete arrangements have been made for the Pacific Coast swimming championships that are to be held under the auspices of the Southern California Swimming Association, in the Venice plunge, for three consecutive nights, beginning Friday, and as entries have been received from the Olympic Club of San Francisco that it will be represented by its best swimmers the tournament promises to be the best that has ever been held in the south.

The Piedmont Club of Oakland also has entered two men, who are expected to figure in the place winning. Most of the northern men have better records to their credit than the Southern California champions against whom they will compete, but the local water men will have the advantage of swimming amid familiar surroundings, and are confident that the northerners will not win all the trophies.

A comparison of the records of the two swimmers with those of the eastern men show that in nearly every event the San Francisco men have made better time than the southern champions. McWood, the northern long-distance man, has covered the 1000-yard distance in about 1m. 1s., while Holborow's time is 1m. 6s. The latter's record for the 220-yard dash is 2m. 58 4-5s., which is better than has been made in the North. Dr. Pomeroy of the Olympic Club has a mark of 6m. 9s. for the 440-yard swim. Willie Howard Taylor, who won the national indoor championship last year, covered the distance in 7m. 2s. Taylor's time for the half-mile is 15m., against 14m. 58 3-5s. made by Louis Lee when he won the Southern California championship. Pennington, however, has made the distance in 14m. 22s.

Official records have been sent from the North this year, but McDonald, Bromley and Kellogg of the Olympic Club and Ed Kitts of Venice, who will represent the North, have bettered the records of the former the old-timers have not been able to get into condition. The time of the northerners in the various events was made at the Pacific Coast championships, while the performances of the local men were made in a preliminary tournament.

SCHEDULED EVENTS.

The events are to be run off as follows:

Friday night—The fifty-yard dash, the 220-yard dash, in heats; exhibitive high and fancy diving.

Saturday night—The 880-yard race, the 100-yard juvenile race, in heats; the 50-yard women's race.

Monday night—The 100-yard dash, the 440-yard dash.

Special diving stunts and other attractions are to be held in connection with the tournament.

Frank Holborow, the Southern California champion in the 50 and 100-yard dashes, is still a young man. He was in competition for the first time in 1904. He was defeated several times by Harry Kyle of San Diego, during the next few years he was in the game, but in 1908 he outdistanced Kyle in every race, and has had the San Diego boy's goat ever since.

Walter Abegg, who holds the Southern California record for the 220-yard dash, had about decided to abandon the sport, and enter only the 440 and longer events. His victory over Dr. Pomeroy, the Coast champion, at the last year has convinced him that the quarter-mile is his strongest event.

Willie Taylor, the present holder of the Southern California championship in the 440-yard race, entered competition for the first time at Naples last year, when he finished second in the 440-yard race, crowding Pomeroy for third place.

Louis Lee, the local 880-yard champion, captain of the Bimini water-polo team, captain of the Los Angeles Athletic Swimming Club, and a member of the gymnasium team. He is a factor in several branches of the sport, and a brilliant swimming career has been predicted for him.

Pennington, who was beaten by Taylor in the 440-yard race, is training hard again his lost laurels. Eltt Bamford is getting into condition at Catalina, and can be counted on to make a good showing in his events.

Helen Perkins of Long Beach, holds the women's championship, and is expected to win first in the women's events.

Harry Cleary, the local champion in the 50-yard juvenile event, will defend his title and make an effort to win the Coast championship.

RULES OF COMPETITION.

The rules for the diving competitions in the championships follow:

Three take-offs for fancy diving shall be made, of two heights, twenty and ten feet.

There shall be five regulation dives—one front plain back, front jackknife, one-and-a-half from the ten-foot take-off and two in any direction from the forty-foot take-off.

In the front jack-knife dive the contestant must strike the water with his hands within six feet of a straight line drawn from the edge of the take-off. The same rule applies to the back dives.

All dives must be made head first, and in special dives a performance in which the contestant enters the water feet first will not be recognized.

The duties of the three judges of diving shall be to keep separate scores. They are not allowed to consult, and

Wilkes, D. R. Jamieson, A. E. Barwell, W. Morris, C. E. Packman, Fred Bamford, N. J. Tempest, M. J. Bhumgarn, A. R. Mitchell, T. D. Bamford (capt.)

GREAT TRACK CONTESTS.

Walker Beats Cartmell in Century Feat, But American Turns the Tables in Furlong Race.

[ASSOCIATED PRESS NIGHT REPORT.]

LONDON, July 3.—The amateur athletic championship meeting held at Stanford Bridge today was international in character.

M. J. Cartmell, University of Pennsylvania, succumbed to R. E. Walker, the Olympic champion, in the 100-yard dash being beaten by one foot. Robert Kerr, the Canadian runner, was third. Walker's time was 10s. flat.

Cartmell, however, had his revenge in the 220-yard dash. He beat Kerr by three yards in this event, in 22s. Haley of the Hern Hill Harriers was third. No records were broken.

SHOOT AT VENTURA.

Several members of the Los Angeles Gun Club are to participate in the bluerock shooting tournament that is to be conducted by the Ventura Gun Club at Ventura today and tomorrow. Marcus Lane, who scored 95 out of a possible 100 at the last shoot of the local club, is expected to make a strong bid for first place in the Ventura contest. The scores made by the other marksmen in the last shoot of the club were Edward Vaughn, 92; Fred Mills, 93; P. H. Smith, 79; Pugh, 85; S. R. Smith, 86; Edward Mitchell, 79.

AMERICANS WIN AGAIN.

LONDON, July 3.—The Meadowbrook (L. I.) polo players defeated the Beauchamp Hall team at Ranelagh today, 3 to 1. Queen Alexandra was among the spectators.

P. J. Dudley, C. S. Hardwicke, W. G. Cochrane, C. C. Le Bas (capt.) Los Angeles—P. J. Tomkins, E. H.

ROUND AND ROUND.

OLD-TIME RIDER AGAIN ON TRACK.

ALBERT SHOCK TO RACE WITH TWENTY HORSES.

Contest at Fiesta Stadium to Continue Six Days, Eight Hours Each Day—Bicycle Against Speedy Steeds Are to Start in Long Grind in Elks' Week.

Albert Shock, who, fifteen years ago, was the champion long-distance bicycle rider of the world, is to engage in a six days' race against twenty horses at Fiesta Stadium during Elks' week. Shock rode here in similar races a decade ago, and in this form of sport has never been defeated.

The race is to continue eight hours every day during the week, and Shock will ride a "bike" on the five-lap saucer track while the horses will run on a six-lap dirt track. The terms of the contest call for a change of horses at the end of each mile, and a change of jockeys at the end of every five miles. Shock is to endeavor to cover a greater distance on his bicycle than that made by the bunch of steeds during the forty-eight hours.

The race is to begin at 2 o'clock, July 12, and the racers will keep on the go until 10 o'clock at night. The same arrangement is to be followed out for the remainder of the week. Shock figures that he will have to ride almost continuously during the hours of the race in order to hold up his end, but from past performances he believes that he will be able to outdistance the animals.

P. J. Kerner, who is pitting the horses against Shock, believes that he has collected a score of animals that will be able to reel off a larger number of miles than the man on the bicycle. Shock's chance of winning depends upon his ability to keep going. Although he has not engaged in a race for several years, he has been working on the Fiesta track for some time, and has trained down to racing form.

Shock is 53 years of age. His advent in the field of athletics was made in 1876 in a walking match. In 1883 he competed, in a six-day race for the first time, riding a high wheel.

The first six-day race, continuous riding, on safety bicycles, was won by Shock at Madison Square Garden in 1893. He covered 1600 miles and three laps, beating his nearest competitor by more than 100 miles. He won his last six-day race at Washington in 1897, riding more than 1766 miles in 142 hours.

A purse of $2500, of which the winner will take 65 per cent., is said to be the prize of the Fiesta Park race. William Bostave and John R. Costoon are to relay each other every five miles in riding the horses.

If Shock still has the remarkable endurance that he had twelve years ago he should be able to pile up a large mileage during the long contest. He claims that he is in excellent condition and prepared to stay on his wheel all day if necessary in order to keep ahead of the horses.

FOR THE DUDLEY CUP.

Los Angeles and Santa Monica to Meet in First Cricket Feature of the Season.

The Marylebones and Wanderers are to meet in a regular cricket game at Vineyard Station this afternoon at 2 o'clock. Tomorrow at 11 o'clock the first match of the season for the Dudley Cup is to be played between the Los Angeles Cricket Club and the Santa Monica team.

The Dudley Cup is to become the property of the club that wins the championship three times. The Santa Monica team and the Los Angeles club each have one leg on the trophy.

The line-up for the game tomorrow follows:

Santa Monica—C. P. Hurditch, C. Simmonds, W. Hunt, H. Justice, E. P. Rocke, C. I. Sweet, W. W. Megget,

G AND TIRES J

The tire that has made good

Prest-o-lite Tanks

Turn the key, strike the match and you have bright headlights

Splitdorf Ignition

Perfection itself

Stromberg Carburetor

Best carburetor on earth

Gabriel Horns and Royal Oil

Western Rubber & Supply Co.
Sole Agents for Above
1010 S. Main St. Los Angeles, Cal.

Velie — Quality of Material and Workmanship Unsurpassed. $1900 L. A.—GUARANTEED ABSOLUTELY. STANDARD MOTOR CAR CO., Twelfth and Olive Sts. F4826, Broadway 3708.

Westcott — The Classy Car with the Solid Tires. NEWELL MATHEWS CO., 200 N. Los Angeles Street.

Waverly Electrics — World's Standard. W. A. EVANS, Agent, 1678 W. Washington St., Los Angeles, Cal. Home 72650. Sunset West 4317.

White Garage — Largest and best garage and machine shop west of Chicago. Most centrally located. Look for the white front on Olive St. near 8th. We can take care of you right. The number is 810 S. Olive St. Both phones.

Winton Six — Starts from the seat without cranking. No starting crank in front. Goes the route like coasting down hill. Mission Garage, 24th and Vermont.

Times-Directory of Automobiles and Accessories.

American — NO NOISE BUT THE WIND—A CAR AS GOOD AS ITS NAME. AMERICAN AUTOMOBILE AGENCY—Washington and Main. Also 7th and Olive. Tel. 24019.

American Simplex — This 30-H.P. Valveless Car is the slowest car in town on the high gear. Bekins-Corey Motor Car Co., Pico and Flower Sts. F3535.

Auto Supply Co. — Everything for the Auto—Make our Acquaintance & save money. 707 S. SPRING ST.

Buick — NEW BUICK AGENCY. HOWARD AUTOMOBILE COMPANY. Mel. G. Johnson, Mgr. 1806 South Main St. Telephones: 24875, South 601.

Brush — Runabout, $575. Delivery car, $650. Ask any posted automobile agent about them. Y. R. DEL VALLE, Agent. 130 EAST NINTH STREET.

Chadwick — Perfected Six. Fastest, most powerful and quietest high-powered touring car in the world. Demonstrator at your service. W. D. HOWARD MOTOR CAR CO. N. E. Cor. 12th and Main. Phone F3838.

Chalmers-Detroit — The Best Car Ever Built Under $2500. WESTERN MOTOR CAR CO. 727 So. Olive St.

Columbia — Gasoline and Electric. Ranks With the Best, Sells to the Best. Price $2750 Los Angeles. BIRELEY & YOUNG, 1231-33 S. Main St. Home F1475. Broadway 1475.

Corbin 1910 — H. D. RYUS, 514 and 515 Security Building. Fifth and Spring Sts. Phone—F1242.

Dorris — MOTOR CARS. BOSBYSHELL-CARPENTER CO., AGENT. 1226 S. OLIVE ST. LOS ANGELES, CAL. F5838. Main 1138.

Durocar — A Home Product Sold Direct from the Factory. DUROCAR MFG. CO. 929 SOUTH LOS ANGELES STREET

Diamond Tires — MOUNTAIN TREAD. All sizes and types. THE DIAMOND RUBBER CO. 1207-09 So. Main St. Main 7851. F7705.

Earl — ANGEL CITY AUTOMOBILE GLASS FRONT. NOW $50.00. EARL AUTOMOBILE WORKS, 1320 S. MAIN ST.

Empire — $750—The Cushion Tire Car that Rides Like a Pneumatic. 4-Cylinder—Magneto Ignition—Sliding Gears. NATIONAL AUTO CO., 1351 S. Main Street. 23895, Main 2404.

Franklin — For Immediate Delivery. TWELFTH AND OLIVE. R. C. HAMLIN. F1735. Main 404.

Goodyear Tires — Everything in All Kinds of Tires. W. D. Newerf Rubber Co. 949-951 SOUTH MAIN STREET.

Goodyear — RAINCOAT CO. Headquarters for AUTO COATS, CAPS AND GLOVES. 210 South Broadway.

Hudson — 4-CYLINDER, $1050. WESTERN MOTOR CAR CO. 727 So. Olive St.

Locomobile — Winner Vanderbilt Cup—Winner 24-hour Race Ascot Park—Winner 150 mile run, Ascot Park. L. A. MOTOR CAR CO. R. J. Leavitt Mgr. Pico and Hill Sts.

Lozier — 1910 Models have arrived. They are absolutely beyond criticism. Baby Six arrived today. NASH & FENIMORE, Agents. So. Cal. Home 54174, Temple 28. 2414 W. 7th St.

Marmon — The Easiest Riding Car in the World—Unsurpassed in Character—Unequaled in Value. WOOLWINE MOTOR CAR CO. 1142-44 S. Olive St. Broadway 4792, Home Phone F8314.

Matheson — THE WORLD'S FINEST CAR. P. A. RENTON, Distributor So. California. 1150-1152 So. Main St.

Moline — ABSOLUTELY THE BEST. AUTOMOBILE MADE. Don't fail to see it. Four models. Salesroom 602 to 606 North Main St. WM. GREGORY, Mgr.

National — The All-Ball-Bearing Cars, 4 and 6 Cylinders. Guaranteed for life. $2750 up. Watch for the Gray Cannon Balls. NATIONAL AUTO CO. 1351 S. Main St. Home 23895; Main 2404.

Peerless — H. O. HARRISON CO., 1214 SO. MAIN ST.

Packard — "Ask the Man Who Owns One." WESTERN MOTOR CAR CO. 727 S. Olive St.

Palmer-Singer — & Simplex Motor Cars. 2122 West Pico Street. Home 23857. West 482. ARISTOCRATS OF THE AUTOMOBILE WORLD.

Pierce — GREAT ARROW— W. E. BUSH, SO. CAL. AGENCY. Garage and Repairing. Home F 7901. 1227-29 S. MAIN STREET. Main 8473.

Pope Hartford — SOME CLASS. Wm. R. Ruess Automobile Co., 1028-30-32 S. Main. F5839. Main 7278.

Premier — and Auburn Motor Cars with Style, Power, Speed and Durability. Schwaebe Atkinson Motor Co. Salesroom 1156 S. Main St. Garage, Adams and Main.

Regal — An Honest 4-Cylinder Car at an Honest Price. $1350 Factory Equipment. $1500 Fully Equipped. BIG 4 AUTOMOBILE CO. C. S. Anthony, Proprietor. 1203-5 So. Main St.

R & L Electrics — "THE PERFECT CONTROL." R. & L. COMPANY, Cal. State Agcy. 1044 S. Main, Junc. B'way and Main. Phones—F1045, Main 5339.

Stearns — KNOWN AS THE PALACE CAR BEAUTIFUL. The fastest, safest and easiest riding car on the market. STEARNS MOTOR CAR CO. 844 So. Olive St. Home 10927, Main 2191.

Stevens-Duryea — Eastern Motor Car Co. New Agents Located temporarily 748 So. Olive Street. Home F 2905. Main 2905. (Mfg. by Stevens-Duryea Co.)

Studebaker — The Car That ALWAYS MAKES GOOD. LORD MOTOR CAR CO. 1032-8 SO. OLIVE.

Stoddard-Dayton — Stoddard-Dayton Motor Co., 1012 S. MAIN ST.

4 Cylinder Tourists for Delivery At Once

We are glad to be able to make this announcement.

The ever-increasing demand for four-cylinder 1909 Tourists this season swamped our factory. For months we have been increasing our capacity, until now our sales and factory output are somewhere near even—for a few days at least.

We have a few—and only a few—Type "H" and Type "G" Tourists ready to be delivered at once.

Type "H" 40, four-cylinder, 35-40 B. H. P. For immediate delivery in four-passenger roadsters and five-passenger touring cars, $2250.

All equipped with Magneto or Atwater-Kent system, optional. 118-inch wheel base, 34x4 inch tires. Five lamps, generator, trunk rack and tools complete. Top extra.

The sale of these Type "H" machines this year has been tremendous, and every one of them is making good—every buyer is more than satisfied.

You don't need a higher-priced car for use on the coast—and unless you do pay a much higher price, you can't buy a car in any way equal to the Type "H" Tourist. A statement we want to prove to you.

Type "G" four-cylinder, 25-30 B. H. P. Ready for immediate delivery in four-passenger Toy Tonneau, and five-passenger touring cars, $1650.

106-inch wheel base, 32x3½ inch tires, oil pan base motor, Magneto or Atwater-Kent system, optional; five lamps, generator, tools complete. Tops extra.

Actual comparison—side by side—and equipment against equipment—will prove to you conclusively that this car in structure, materials and equipment cannot be duplicated on the Coast today for $1650, or anywhere near that price.

Two Handsome 4 Cyl. 40 H. P. Limousines at Greatly Reduced Prices

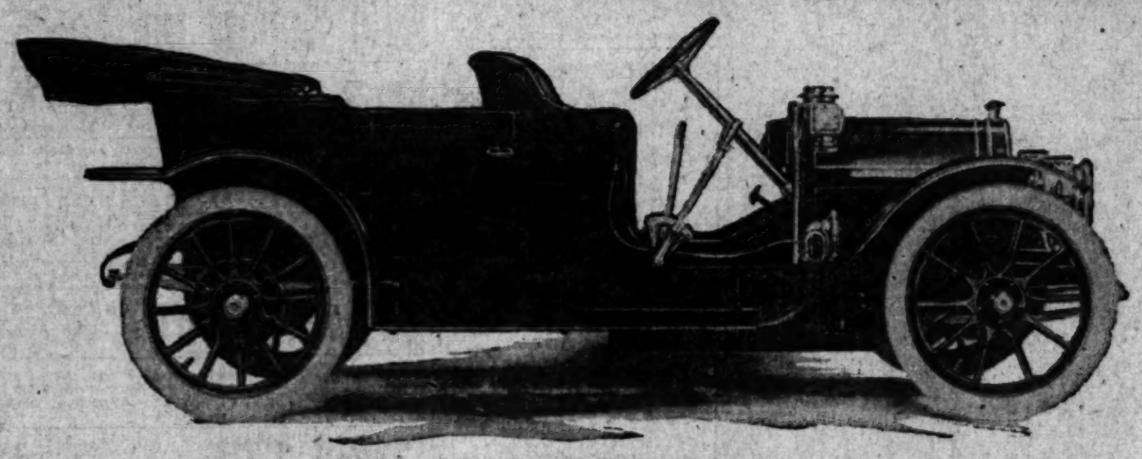
The only cars left of the "exhibition cars" put on sale two weeks ago. They are strictly down-to-the-minute Limousines in every detail. Equipment and upholstery the very best. A splendid buy for any one in the automobile rental business. Cars as showy as these will not stand idle long at a time. Elks are coming next week—and automobiles will be in great demand. So will these two cars. Better see them early Monday—for we have put a "move quick" price on them.



Auto Vehicle Co.
10th & Main Sts.
Los Angeles

Chalmers-Detroit 1910 Announcement

Our 1910 Models Will Be on Show This Month



Chalmers-Detroit "30"
1910 Model $1650
F. O. B. LOS ANGELES

Bosch Magneto	$125.00
Prest-o-lite and Gas Lamps	50.00
	$175.00
The Above Equipment Taken Together	$100.00

The Chalmers-Detroit "30," 1910 Model, has a 115-inch wheel base. That's three inches longer than our "Forty" of last season. It has 34 inch wheels, against 32 inch last season. Tonneau is more roomy and stylish, the hood accordingly longer and higher. Double Drop Frame.

Note the picture above. This amazing car with all the lines of the costliest cars—Showy, roomy, long and luxurious—sells again this season for $1650 f.o.b. Los Angeles

On May 12—right at the height of the season—the last Chalmers-Detroit "30," of the 1909 model, was sold.

Since then the factory has turned away orders for more than 800 cars.

Think of a shortage of 800 cars of this model the first season—unfilled orders for $1,200,000. Yet we told you this would happen. When people awoke to this amazing car we had never a hope of supplying them.

Now we announce our 1910 models. We will have our new show cars about July 20. We'll begin our deliveries about August 1st.

So, you who were disappointed in not getting the 1909 models can get the new models within a few weeks. Get your orders in now.

Larger Cars—Same Price

For 1910, we are going to give you even more than before for the money.

Our new Chalmers-Detroit "30"—our $1650 car—will have a 115-inch wheel base. That's three inches longer than our 1909 "Forty."

It will have 34-inch wheels—two inches larger than last season.

The hood will be three inches longer and two inches higher—in keeping with the larger body. The tonneau will be large and roomy. And not a car on the market, regardless of price, will have a more stylish body. Note the picture above.

Our 1910 "Forty" will have a 122-inch wheel base—ten inches longer than last season. It will have 36-inch wheels, and room for seven passengers. Our 1909 "Forty" was a five-passenger car.

Our new "Forty" will be upholstered in hand-buffed leather, and a Bosch Magneto will be furnished free.

Yet, with all these costly improvements, not a penny is added to the price of either car.

How They Have Done It

The cost of materials has immensely advanced—from $75 to $100 per car. But they have more than offset this extra cost, and this is how they have done it:

This year they have doubled their factory and increased their capacity by 1,000 cars. These 1,000 additional cars will be produced without a dollar's extra cost for management, for advertising or supervision.

Last year their fixed expense on the "30" was divided by 2,500 cars. This year the same expense is divided by 3,500 cars. That makes a considerable difference per car.

Then, our cars are not altered in mechanical ways. Last year's experience developed no weakness whatever. This year increasing the bore of our cylinders to four inches and making slight changes in the exhaust valves gives us considerably more power, but we still rate the motor at 30 h.p. In the other vital features, there's no possible room for improvement.

So the same tools and machinery will serve for another year. That expense of last season doesn't need to be repeated.

Thus they have saved a great deal. And every penny they save has been given to you in the shape of more beautiful cars.

Nine Per Cent Profit Still

The factory profit for 1909 was approximately 9 per cent. Their profit for 1910 will be about the same. They are going to build 1,000 more cars than they did in 1909, and every cent that they save by increasing their output will go into size, finish and style.

In other words, they offset the increased cost by an increased output. The Chalmers-Detroit cars will always give the most for the money.

They will always give you every penny's worth of value it is possible to give and retain what would be considered fair profit in any business.

But our cars of last season were mechanically perfect. So all the saving has gone into size and beauty.

Extras at Low Cost

Here is an additional policy adopted for 1910; that is, to furnish the following extras at the lowest possible cost—much cheaper than you could possibly buy them unless you bought them from us:

We will fit our $1650 car with a Bosch Magneto, a Prest-O-Lite gas tank and two of the Atwood-Castle new-style gas lamps, all for $100 extra. The cost of these extras at regular prices would be $175.

The Records of 1909

The Chalmers-Detroit "30" was a new car only a year ago. One could judge it only by the splendid records of the Chalmers-Detroit "Forty."

Its main prestige lay in the fact that Mr. Coffin designed it—the man who designed our "Forty." But $1500 was a new price—an amazing price. And all the world wondered what sort of car it would buy. Now the records are in.

One of our "30's" has been run 32,000 miles, and has just completed a path-finding trip from Denver to Mexico City. Never has any car, at any price, made an equal endurance record.

Owners have paid us for repair parts on all cars shipped during the year just passed, exactly $2.44 per car. We believe this is another world record.

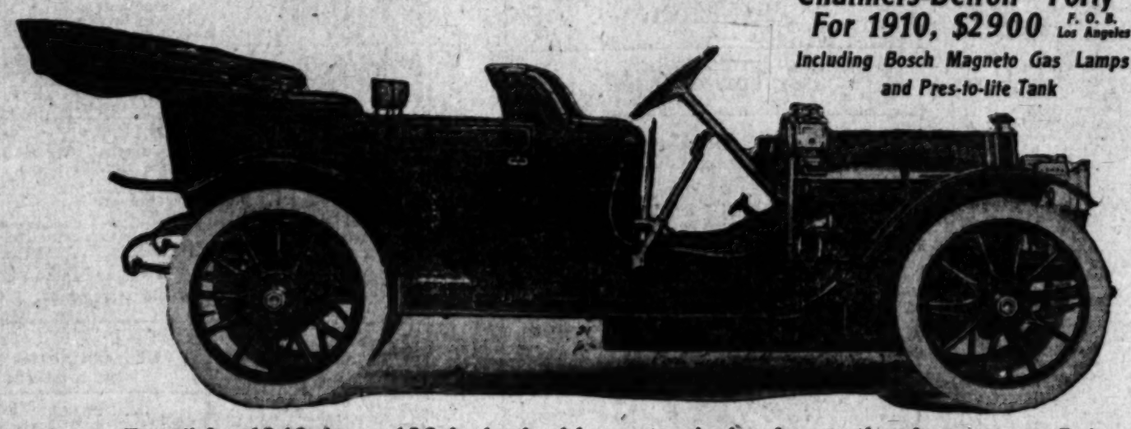
In the Economy Test, made in New York by the New York Auto Dealers' Association, our "30" made 25.7 miles on a gallon of gasoline.

On a long distance road race its average speed was 50.2 miles per hour.

Never did a car prove more satisfactory. Never did a car cost so little for upkeep. Mr. Coffin has devoted another year to its study. Yet he has found no mechanical way to improve it.

It won the Indiana Trophy for the light car class—the greatest road race ever held in the West, averaging 51.4 miles per hour.

Chalmers-Detroit "Forty"
For 1910, $2900 F. O. B. Los Angeles
Including Bosch Magneto Gas Lamps and Pres-to-lite Tank



Note our "Forty" for 1910 has a 122-inch wheel base--ten inches longer than last season. It has 36-inch wheels--two inches larger than last season. It has seats for seven passengers at $75 extra. Upholstered in hand-buffed leather. MAGNETO FREE

The Buyers of 1909

A considerable number of the best engineers in America bought the Chalmers-Detroit for 1909. These names are among them:

Mr. Geo. H. Helvey, designer of the Corliss engine.

Mr. John B. Herreshoff, designer of the yachts which have successfully defended the America Cup.

Mr. Joseph Boyer, president of the Burroughs Adding Machine Co.

Mr. J. G. Vincent, head of the Burroughs invention department.

Mr. L. H. Perlman, president Welch Motor Car Company of New York.

Mr. N. Platt, president Baker Electric Vehicle Co. of New York.

Mr. John F. O'Rourke, builder of the New York Subway and Hudson River Tunnel.

Dr. Lee DeForest, of Wireless Telegraphy fame.

Our buyers also include the names of many men with the widest automobile experience. Of men who are known to demand the utmost without much regard for the price, we find these names among them:

Geo. W. Vanderbilt, for his Biltmore estate.
Percy Rockefeller. John S. Huyler. O. J. Gude.
A. R. Shattuck, ex-president of the Automobile Club of America.
Ezra A. Fitch, of the firm which furnished most of Mr. Roosevelt's African outfit.
Charles Hathaway. A. R. Pardington.
Douglas Robinson. Arthur Brisbane.

Such buyers show how the Chalmers-Detroits are regarded by men who know.

The tide of automobile demand is turning to these medium-priced cars. Not alone because of their moderate cost, but mainly because of their low cost of upkeep.

Most men find in the Chalmers-Detroit "30" all that they want in a car. And no price can buy more than we give in our "Forty," save unneeded power.

Last season these cars had no real competition. This season we have doubled their sightliness without adding a penny of cost. We have even reduced the price by reducing the extras.

There can be no question of choice. There is nothing on the market which begins to compare with the value one gets in these cars.

Make your comparisons. Get your order in early to insure prompt delivery. If you buy early you have four or five months use of a car at a time when the weather is best for motoring, before the car's calendar year really begins.



The "30" Roadster $1650
The "Forty" is Made in This Style Too at $2900

Western Motor Car Co.

727 South Olive Street
Los Angeles, California

CHALMERS-DETROIT AGENTS

Riverside, Crossley & Harsh	Monrovia, R. B. Millard
Redlands, Austin T. Parks	Pasadena, H. D. Pyle
Uplands, Uplands Auto Co.	Pomona } F. C Thomas
San Jacinto, Sanders & Gammon	Ontario } and Krehbiel



"Forty" Pony Tonneau $2900
Same Style in the "30" also, at $1650

SUNDAY, JU



THE fan, whether in it palmleaf make-up, is less except on the w allows us a free hand the fan was much to the friv into the thing it now is, it wa its language and used it as too whose symbolism included ever fan in war. Just what was e wood, with its top of gauze or that warriors died on battlefie

Japan has not lost her lov tatious Japanese maidens in g fans, as does the drum fan of p ered disk, which is decorated w that it may be dipped in cold w the air with its moisture.

Black gauze has been adorn of our modern fans, and anothe delicately painted with large w

The Fascinating Fan



A Golden Butterfly Decoration.



The Medallion Fan of Other Days.



A Gauze Fan in Keeping with the Gown.



A Painted Louis Fan



Black Gauze and Silver Sequins.



A Row of Japanese Maids.

The Detachable Drum Fan.

THE fan, whether in its most fascinating form or in its plainest palmleaf make-up, is to us a mere accessory—a plaything—useless except on the warmest days, and then only when stern duty allows us a free hand with which to coax the passing breeze. If the fan was much to the frivolous ladies of France, where it developed into the thing it now is, it was more to the old court diplomat, who knew its language and used it as tool and weapon, and to the far-away Japanese, whose symbolism included every sort, from "the fan of the kitchen" to the fan in war. Just what was expected in warfare of this tender stick of wood, with its top of gauze or feathers, is hardly clear, but certain it is that warriors died on battlefields holding their fans before them.

Japan has not lost her love for this symbolic thing. The row of flirtatious Japanese maidens in gayest color attests the eastern ingenuity in fans, as does the drum fan of painted pineapple gauze. The drum, or covered disk, which is decorated with figures or landscapes, is detachable, so that it may be dipped in cold water and then replaced in its handle to cool the air with its moisture.

Black gauze has been adorned with silver sequins to good effect in one of our modern fans, and another gauze one in keeping with the gown is delicately painted with large white flowers. Sequins play a leading part in fan decoration. Some golden butterflies afloat on white silk is typical of the present-day fan done in imitation of those foreign and exclusive ones upon which almost every French artist has experimented for some idle hour in an effort to get away from his oppressively large canvas. These artists made the fan of today what it is by thus amusing themselves on satin, silk and gauze in the same spirit that many of them have toyed with the miniature. The modern feather fan, which has had periods of popularity, grew out of the long-handled frond of feathers used by the Egyptian slaves to fan their dusky queen. Sandalwoods and carved ivories, which have been used for whole fans as well as sticks, have come and gone according to the whims of women. Huge half-circles have been carried or infinitesimal bits of elegance, according to the fashion belt into which women have allowed themselves to drift.

The medallion fan of other days is a painted satin in the mixed colors of the Louis XV period. It is of fair size, while the smaller painted rose fan of the Louis XIV reign is here to set the size that we will be called upon to carry when the panier and pointed bodice have their swing. This very smallness takes us back to those revolutionary days when pitiable, frivolous Du Barry rode in a cart to the guillotine carrying a fascinating little fan whose charm she never questioned.

SCHOOL for HOUSEWIVES

By MARION HARLAND

RAW FOODS: A NUT FOR OUR HOUSEMOTHERS TO CRACK



The draining platter for asparagus

Using the lemon squeezer with the silver bottle cup

If God made the starting dish cook.

The egg scissors for the table.

A china service for the guest room.

I HAD written out the caption of another paper for this week's discussion when the mail was brought in. A thick letter, bearing a California postmark, dropped from the bag when it was opened. After reading all the shorter epistles, as is my wont, I "tackled" the bulky missive and did not lay it down until the last word was read. Then I turned back to the first page and went over it a second time.

It is well written, and with honesty so evident and earnestness so unfeigned that I cannot cavil at the sentiments therein expressed. A long half hour of musing—a veritable brown study—resulted in the determination to substitute the California woman's dissertation upon raw foods for the talk I had planned.

Before yielding the floor to her, let me remark that hers is no new theory, although the application of it to this particular matter, the reduction of obesity, may be novel. Ten years and more ago the papers teemed with arguments for and against raw foods as the exclusive diet of the human species. We received samples of sun-baked bread and flour ground from desiccated vegetables, and circulars setting forth the superiority of dried fruits and nut pastes to cooked desserts. We were invited to lectures illustrated by the exhibition of robust boys, and men with sinews of steel, who had been fed from the cradle upon raw carrots, potatoes and turnips, and who could not abide the thought of spoiling the kindly foods of the earth by killing the natural juices with fire, and thus changing the chemical properties designed by nature for the sustenance and upbuilding of her favorite child—man as the Creator meant him to be.

AN OPEN QUESTION

As a rule of wide application, we have remained unconverted. The kitchen range, condemned by the teachers of the new school—which they tell us is the old—as an altar whereupon reek unholy sacrifices to the depraved tastes of an artificial civilization, burns steadily, and odors more fragrant than incense, to the senses of degenerate flesh-eaters, titillate our nostrils with the incoming and the outgoing of each day.

Thus stands the case I shall submit to our enlightened constituency—candid and broadminded as I have ever found it to be.

How much of practical truth is there in the theory that uncooked foods are—or should be—the natural diet of the men, women and children of our age? Would the practice strenuously defended by the apostles of the school I have spoken of, banish disease and make athletes of our race? Or is the new school but one of a hundred fads that have their little day, and die, leaving gastronomic and culinary lore as they have been from the beginning of all the time we have known and read of?

I ask a free expression of opinion from our intelligent members. Can we live upon the provender that contents graminivorous animals? Are we sinning against our bodies and minds and converting God's designs in and for us?

A PECULIAR DIET

Now for our California letter, for which I bespeak a respectful perusal:

"I have read the appeal of 'A Frightened Woman,' and, having been at one time in the same trouble, I feel that I must tell her of my experience.

"I am five feet three inches in height, and from 120 to 125 pounds in weight is as much as I could carry gracefully, so when I began to take on flesh, and kept up the habit, I was much annoyed, and when I reached 170 pounds I also was 'frightened,' and finally consulted our family physician. He said, 'It's nothing! You are taking on flesh and you should take more exercise.'

"Now, I dislike to 'take exercise,' and, as the effect lasts only as long as the exercises are continued, I didn't try his prescription.

"I was, likewise, very much troubled with rheumatism, and longed for help just as this correspondent from Columbus, Ohio, wishes to get relief.

"Just about this time some acquaintance from Pasadena called. They believe thoroughly in 'raw foods,' and live according to their belief. I had no faith whatever in the theory. They were enthusiastic about it and were confident that it would help me. I was glad enough, by that time, to try something.

"The consequences were far beyond my highest expectations. In six weeks I lost thirty-five pounds, and that without taking a daily walk or any kind of exercise. And after I had arrived at normal weight I never lost another pound in a year. Besides this great benefit I was entirely cured of rheumatism.

"It is now two years since I started with this system. I have not had a twinge of rheumatism, and our baby, who is 9 months old, is the healthiest and best child I ever saw, while the older children suffered in infancy from poor digestion and other ailments resulting from malnutrition.

"I shall be happy to confer with any one who wishes to know the particulars of the system, and who is willing to try it. One thing is sure: one doesn't have to starve one's self. I have found numbers of people who are so fond of 'good things to eat' that they won't try anything which restricts them in that respect.

"I send you an account of how I used the raw foods. I can't say enough in praise of the results, but after being accustomed to eat cooked foods for a lifetime it takes 'lots' of determination to continue a long time in the new way.

"The raw food method, as I took it, was to eat nothing that had been cooked—no meat, eggs, butter or milk—and to drink nothing but water, but plenty of that.

"One meal a day is sufficient. In two or three days one gets used to this. About 4 P. M., or later, eat some fruit—as much or as little as you like. After this, some raw vegetables, with neither pepper, salt, sugar nor other helps to taste. I ate tomatoes, peas, lettuce, onions and cucumbers—one or more kinds, and as much or as little as I cared for—and always nuts. These were English walnuts and almonds, they being my favorites. They seem to supply all the fats I needed. Finally, I ate two teaspoonfuls of wheat, whole. One may grind it if one likes it better that way. I also took two spoonfuls of dried peas, ground, and sometimes I ate a spoonful of whole flaxseed.

"All these must be eaten dry and, of course, very slowly, the wheat especially, as it is the foundation of the diet. After this meal one may easily go twenty-four hours and feel better for not eating more. In all of this food one should swallow only what is thoroughly dissolved in the mouth. The rest, fiber and skins, must be rejected, and never taken into the stomach.

"Mrs. F. M. G. (Hollywood, Cal.)."

Lest some skeptical meat-eater may suspect me of palming off a burlesque upon a credulous audience, let me remind him that the address in full of our enthusiastic vegetarian who finds one meal per diem all she requires to keep her well and strong and contented awaits the call of any one who would like to consult her further with regard to the extraordinary system she exploits. The practical and sensible housemother should look at all sides of the question (and of all questions) before discarding it in toto. And let us confess on some hot day in early summer that there are alluring features in a system which involves neither fire nor other preparation for feeding the body than the exertion of champing a handful of wheat and peas into a digestible paste, winding up the solitary meal of the twenty-four hours with a spoonful or two of nuts as a dessert. No heat in kitchen or dining room—in fact, no kitchen! And, to parody the blissful anticipation of the "old lady who lived where help wasn't hired"—

Everything there will be quite to our wishes,
For where there's no cooking, there'll be no washing of dishes.

Seriously, will our doctors and dietitians favor us with a professional verdict in the case? Were carnivorous teeth lacking in the dental outfit of the original human being? Are they one of the many "inventions" which the depraved descendants have "sought out"? Or a blunder in the making which the latter-day reformer is bent upon setting right?

How far may vegetarianism be carried with advantage to the race?

Marion Harland

Family Meals For a Week

SUNDAY

BREAKFAST.

Currants and raspberries, oatmeal jelly and cream, kling cake, broiled; cornmeal muffins, toast, tea and coffee.

LUNCHEON.

Pickled lambs' tongues, shrimp and tomato salad with marmalade, toasted cheese sandwiches, thin brown bread and butter, diced pineapple with whipped cream, cookies, tea a la Russe.

DINNER.

Green pea soup with croutons, fricasseed chicken (prepared in fireless cooker), baked rice, string beans, berry shortcake with whipped cream, black coffee.

MONDAY

BREAKFAST.

Apricots, cereal and cream, baked eggs garnished with bacon; graham rolls, toast, tea and coffee.

LUNCHEON.

Pastry shells filled with minced and heated tongue (a left-over), baked potatoes, salad of string beans on lettuce (a left-over), crackers and cheese, gingerbread, cocoa.

DINNER.

Yesterday's soup, chicken pudding (founded upon Friendship), stewed new potatoes with cream sauce, stuffed tomatoes, cottage pie, black coffee.

TUESDAY

BREAKFAST.

Cherries, cereal and cream, bacon and fried green peppers, whites and brown bread, toast, tea and coffee.

LUNCHEON.

Cheese fondu, potatoes a la Lyonnaise, sliced tomatoes, English muffins, toasted, eaten with maple cream; ginger ale and mint punch.

DINNER.

Tomato cream soup, braised breast of veal (stuffed), green peas, spinach, berries and cream, cake, black coffee.

WEDNESDAY

BREAKFAST.

Berries, cereal and cream, broiled ham and eggs, French rolls, toast, tea and coffee.

LUNCHEON.

Cold veal, garnished with cress; green pea pancakes (a left-over), scalloped potatoes, custard with chocolate poured over it, sponge cake, tea.

DINNER.

Spinach soup (a left-over), mutton stew with rice dumplings, mashed turnips, green peas, queen of puddings, black coffee.

THURSDAY

BREAKFAST.

Pineapple with sugar, farina and cream, omelette aux fines herbes, potatoes, fine biscuits, toast, tea and coffee.

LUNCHEON.

Yesterday's stew, potato biscuits, warmed up from breakfast; farina croquettes (a left-over), Swiss fritters and lemon sauce, tea.

DINNER.

Pea and turnip soup (a left-over), rolled beefsteak, beets, young onions, home-made ice cream, black coffee.

FRIDAY

BREAKFAST.

Cantaloupe, cereal and cream, fried perch, quick biscuits, toast, tea and coffee.

LUNCHEON.

Clam fritters, stuffed potatoes, lettuce salad, crackers, boiled, with American cheese; berries and cream, cake, iced tea.

DINNER.

Cream of onion soup, fried soft-shell crabs, string beans, asparagus a la Hollandaise, green apple tarts, black coffee.

SATURDAY

BREAKFAST.

Fruit, cereal and cream, beefsteak, onion stew (a left-over), French rolls (home-made), toast, tea and coffee.

LUNCHEON.

Lobster a la Newburg, fried French potatoes, thin white bread and butter, lettuce and cress salad, jam pancakes, iced tea.

DINNER.

Julienne soup, braised fresh beef's tongue, wax beans, mashed squash, pour maid's pudding, black coffee.

. . . . THE HOUSEMOTHERS' EXCHANGE . . . .

On Soap Making

THERE is one evident fault in "V. C. P.'s" attempt to make soft soap, if she used sal soda.

In view of this blunder, a short digest of the properties of soap stock—that is, tallow and other fats—may be of service.

Tallow, butter, household grease (drippings) and vegetable fats and oils are composed of fat acids and glycerine, and a variable amount, always small, of what are chemically known as "free fat acids." These act very differently from "fat acids" combined with glycerine. Free fat acids may be converted into soap by the use of sal soda, whereas the fat acids combined with glycerine (neutral fat) cannot be made into soap except by boiling with caustic soda (concentrated lye).

In order to succeed in soap making:

First. Weigh your grease ("soap stock") into a vessel of convenient size—a cast-iron pot, if you have one.

Second. Allow two ounces of pure, freshly opened concentrated lye for each pound of the fat. Dissolve the lye in nine times its weight of water. If you have three pounds of fat you will need six ounces of concentrated lye, dissolved in fifty-four ounces of water.

Third. Heat the fat and the lye separately; then pour the lye upon the fat, stirring vigorously with a wooden spoon. Should it froth violently, stop pouring until the mixture subsides; then go on with the lye.

When the ingredients are thoroughly mixed bring to the boil and keep up a gentle simmer until the solution is of uniform consistency throughout. Stir frequently and vigorously.

When you have a smooth compound take a little out with the paddle, let it cool slightly, rub it upon paper and hold up to the light. If grease be not converted into soap, a transparent grease will appear upon the paper. It may be distinguished readily from a wet spot. In this case boil a while longer.

If these directions are carried out carefully there is no danger of failure; but do not, upon any consideration, alter the proportions of soap stock and concentrated lye, and boil a long time.

To test the consistency of soft soap cool a small portion. If too thick, add water.

H. S. (Detroit).

The foregoing concise and satisfactory recipe for the manufacture of soft soap is written out, he says, "in compliance with my wife's request," by a practical chemist, as an answer to my query, "What is wrong?" appended to the letter of a housemother who had failed in her attempt to make the desired article.

"Mrs. H. S." will accept our congratulations upon her good fortune in possessing so clever and complaisant a "John." It is not every man who cares anything for his wife's failures and successes in these lines, and some who are interested cannot "lend a hand." The Exchange is honored by the accession of so capable a member.

A Recipe and a Fairy Story

A few months ago somebody asked for the repetition of a cracker cake recipe. You replied that you did not recall the recipe, or that it had never appeared in the Exchange. Perhaps this is what was wanted. You published it about four years ago. I have tried it and find it very good:

Date Tarts.

Twelve eggs, whites and yolks beaten separately; one-half pound of dates or raisins cut up fine; one pound of sugar; ten large square soda crackers, or twelve if small; one teaspoonful of mixed allspice and cinnamon; two ounces of grated chocolate and the juice and grated rind of a lemon.

Add the sugar to the beaten yolks, beaten to a cream; add spices, lemon, chocolate, dates and the crackers, crushed fine; lastly, fold on the well-beaten whites. Bake in an unbuttered cake mould forty or forty-five minutes; or bake as you would angel's food cake.

I hope I am not too late in the season with a helping hint.

One day as I was bewailing the fruit-stained plight of my table linen, a fine old Vermont housekeeper said to me: "Just wash it all when the fruit trees are in bloom. Wash it early in the day and let it hang out until evening and the fruit fairies will have stolen every stain." I obeyed. It was an ideal day. The air was redolent with the fragrance of fruit blossoms and I enjoyed every minute of life and the season.

The fruit stains vanished completely along with my skepticism. It seemed too good to be true.

Hint the second:

I removed the ugly impress of a big flat-iron from a gray cloth skirt by covering the spot with a thick paste of laundry starch and water, placing it in the sun out of doors for four or five hours, then brushing out the starch.

Now, I have relieved my mind, or rather my conscience, for I have felt guilty for a long time because I have been enjoying the Corner all these years and I ought to contribute my share.

I like your good old-fashioned views as to training children and your stand against divorce. I think if we would treat divorced people who marry again (and were divorced for that purpose) to a dignified degree of social ostracism it might have some effect on the tendency to seek a divorce upon insignificant grounds.

Have you the address of "Lonely Boy," Grand Haven, Mich.? I should like to send him some papers, including a year's numbers of St. Nicholas, if he still wishes to get reading matter.

Affirming allegiance to you and the Exchange, I remain,

A BUSY MOTHER AND HOUSEWIFE.
(Evanston, Ill.).

"Lonely Boy's" address is over a year old. He was abundantly supplied with books and papers soon after his appeal appeared. I do not know where or how he is now. I wish, if this should fall under his eye, that he would write to us again.

Your fairy story is as pretty as pretty can be. Suppose we try the bleaching process when the fruit is green and ripening, when the sun is at the hottest and the days are at the longest, and see if the fairies will not be as obliging as when the trees are in bloom. I hope some worried housemother will take the hint and inform us of the result.

My views upon the importance to child, even more than to mother, of prompt and implicit obedience in nursery and home are as pronounced as my convictions that the "until death us do part" has the force of a solemn oath, dictated by Our Lord and lawgiver, and not to be set aside for any cause lighter than that which He designates. I reaffirm here my belief that if remarriage on the part of either party to the rupture of this contract were a legal impossibility, there would not be one divorce where there are now fifty—a belief that strengthens with perusal of proceedings in our divorce courts.

With the Utmost Care

Will you kindly tell me how to can asparagus? And green beans?

I have canned tomatoes successfully by boiling and sealing the jars while the tomatoes are hot. The rule does not seem to apply to the two vegetables I have named.

May I trouble you for a reply before the canning season is over?

The suggestions in the Exchange are most valuable to me.

MARIE S. (Los Angeles, Cal.).

Canned Asparagus.

Fill a large kettle or boiler half way to the top with boiling water, slightly salted. Cut off the hard, lower part of the asparagus stalks, wash and lay in the boiler. When you have as much as the water will cover well, cook tender, but not until the asparagus breaks. Ten minutes' steady, slow boil should suffice. Take the asparagus out carefully, stalk by stalk, and pack, tips up, in heated glass jars. The cans should stand in a pan of boiling water on the range while you are filling them. When a jar has in it all the asparagus it will hold, fill with the water from the kettle in which it was cooked, which must be kept at a hard boil all the time. Everything depends upon heat and the exclusion of air. The cans should be filled to overflowing, the rubbers and tops, previously sterilized by immersion in boiling water, must be fitted on without the loss of a second, and the work is done. Set away the cans in a cool, dark place and wrap each in paper to make sure the light does not reach them. It will darken the delicate vegetable.

Canned Beans.

Trim the strings from both sides of string beans and cut them into short lengths. Have your kettle ready, half full of boiling water, seasoned with salt and pepper. Put in all the beans it will cover well and cook ten minutes from the time the boil begins. Take out the beans with a skimmer or perforated spoon and pack into the heated cans or jars. Fill to overflowing with the boiling water from the kettle; seal as directed in last recipe. Keep in the dark and in a cool place.

Lima beans are canned in the same way after they are shelled.

It is but fair to warn you that these vegetables and corn do not keep always as well as tomatoes. The utmost care must be taken to sterilize jars, tops and rubbers and to have everything used in the work boiling hot at the moment of canning. Hence the work must be done on the stove and by two persons, one filling and the other sealing the overflowing cans.

An Inviting Kitchen

I wish to correct the impression made by your friend's disastrous results with the table oilcloth on her kitchen walls. If properly hung there is no place left for roaches or other pests. It should be made fast to the wall with flour paste as wall paper is put on, but using a little heavier paste. I have had it upon my kitchen in my Kentucky home for four years and with great satisfaction. Neither heat nor water injures it, and it is more easily kept clean than are painted walls.

Mine is a mottled green and white design, in a tile effect. The ceiling is painted a dull soft green and the woodwork is of a little darker olive, with window shades to match. This, with linoleum on the floor, a large table covered with zinc and a white enameled sink, makes a clean and cool-looking kitchen.

The oilcloth is made in designs especially suitable for walls. There are several brands of it on the market.

Mrs. R. E. G. (Austin, Texas).

The picture of that kitchen awakens a lively desire to don a big bib-apron and fall to work at that table in company with the cheery mistress of the domain. With a fireless cooker on the table and the shades lowered half-way down the second sash, it would be a cozy corner for a couple of congenial cronies in mid-July, while they are preparing vegetables for dinner, or paring them for canning, or paring fruit for some one of the manifold forms of "Heavenly Hash" bestowed upon us during the past month.

The dream is refreshing on a hot day.

All health and prosperity to this "old Kentucky home"!

Canning Corn

Kindly send me recipes for canning corn, string beans, wax beans and green peas. LOUISE C. (Dallas, Texas).

It is the heyday of canning time down in Texas—evidently! Read what I have said to your fellow-housemother who puts a similar question in this issue.

The art of canning corn is the most difficult of all that I have ever essayed. But you may cut it from the cob, bring it to a boil slowly in the juice that flows from it in cutting, setting the pot in boiling water until it begins to cook; then, after boiling hard five minutes, proceed as with beans. Salt very slightly before boiling. Seal at once and wrap each can in thick paper.

A Norwegian Cheese

THERE is a most peculiar-looking cheese that is kept under glass on some very exclusive delicatessen counters.

It is so ancient and yellow it suggests nothing newer than the old-world legend of the bishop of Bingen on his mouse tower on the Rhine; but the up-to-date authority on milk and cream products tells us it is Gedost cheese, which is of Norwegian make and, by way of being unusual, it is sweet.



Dav

"TELL me, good friend, which way leads to the ha asked the soldier in t draggled uniform of a ental soldier, as he leaned upo musket in front of the smithy.

The blacksmith took his long-med pipe from his mouth to "Straight on, my man, and may luck go with you and our forces

Shouldering his musket, the dier paused to thank the blacks and remarked, "Faith, we are in need of luck." Then he cont his journey.

Once more the smith bent to task at the forge. By his side little David. Usually the lad f the work of his father most ab ing; but now his thoughts were upon the metal as it was beaten shape. He was thinking of the dier who had passed a short since.

"Father," said he, "'twill be a time 'fore I'm a man, won't it?"

The smith wiped the sweat from brow and chuckled as he replie "You are sprouting up like a w boy. Ask mother, and she will you that she is losing her baby enough. But what troubles you my boy?"

"I was just thinking," said Da reflectively, "that I'd like to go and fight with the soldiers, only not big and it'll be years and ye 'fore I'll be a man, I s'pose."

"Time enough," quoth the father, he renewed his labor.

FOLLOWED THE SOLDIER

Yet David could not banish vision of the soldier who was go out to fight—to fight, just as he hi self would like to battle and do bra deeds. Finally, he slipped from shop, and hardly conscious of wh he was doing, ran down the ro along which the soldier was trave ing.

David's legs were short; his st were tiny; but so quickly did he use those sturdy limbs that before v long the soldier was in sight. the same time there came the sou of firing in the distance. Present the boy heard the tramp of ma feet. The soldier heard them, to for immediately he ran to the side the road and hid himself in th thicket.

Soon there appeared round the tur of the road a company of the Brit lishers. David by this time had imi tated the example of his soldi friend and was hidden close by. Th soldier, thinking to make at least one shot and then escape into the thick underbrush, where capture seemed im possible, carefully sighted his rifle He fired, and a scarlet-coated figure tumbled to the ground. Quickly the soldier dashed deeper into the wood, lifting off the end of a cartridge and reloading his musket as he ran. He would have got away, no doubt, had not a chance shot of the enemy found in him a mark. Down he crashed, as did the man he had shot.

All of this Davy had seen. At first the little fellow was greatly frightened. Then the thought came to him that this was war, in which he had

Outwitt

IN FRANCE long ago the chief men of the city of Orleans said they had the right of drinking the health of their king while they were sitting down.

Other people, of course, had always to stand up when they drank the wine and exclaimed, "Long live the king!"

On one occasion the leading citizens of Orleans had to pay a visit to the king of France, and the king, knowing all about their custom of sitting down to drink his health, ordered all the chairs to be taken out of the room. So when the citizens were

The Do

ONCE upon a time there was a little girl named Rosie. She was a clever little girl and very fond of drawing. Paper dollies she liked, too. Here is the picture of a paper dolly that Rosie dearly loves. It's a very nice one, isn't it? You know, she made it all herself.

Rosie also made three pretty dresses and three dainty hats for her dolly.

Wouldn't YOU like to have a doll such as Rosie has, and cunning dresses and hats for the dolly? This is the way you can do it:

Get a piece of thin paper and a sharp pencil. First trace Rosie's dolly and the pretty little hats and dresses and then draw them for yourself. Take your paint box and neatly color the doll. Give her





POLLY EVANS' STORY PAGE FOR BOYS AND GIRLS



(Copyright, 1909, by The North American Company.)

Davy Goes to War

"TELL me, good friend, which way leads to the harbor?" asked the soldier in the bedraggled uniform of a Continental soldier, as he leaned upon his musket in front of the smithy.

The blacksmith took his long-stemmed pipe from his mouth to reply: "Straight on, my man, and may good luck go with you and our forces."

Shouldering his musket, the soldier paused to thank the blacksmith, and remarked, "Faith, we are sadly in need of luck." Then he continued his journey.

Once more the smith bent to his task at the forge. By his side stood little David. Usually the lad found the work of his father most absorbing; but now his thoughts were not upon the metal as it was beaten into shape. He was thinking of the soldier who had passed a short time since.

"Father," said he, "'twill be a long time 'fore I'm a man, won't it?"

The smith wiped the sweat from his brow and chuckled as he replied:

"You are sprouting up like a weed, boy. Ask mother, and she will tell you that she is losing her baby fast enough. But what troubles you now, my boy?"

"I was just thinking," said David, reflectively, "that I'd like to go 'way and fight with the soldiers, only I'm not big and it'll be years and years 'fore I'll be a man, I s'pose."

"Time enough," quoth the father, as he renewed his labor.

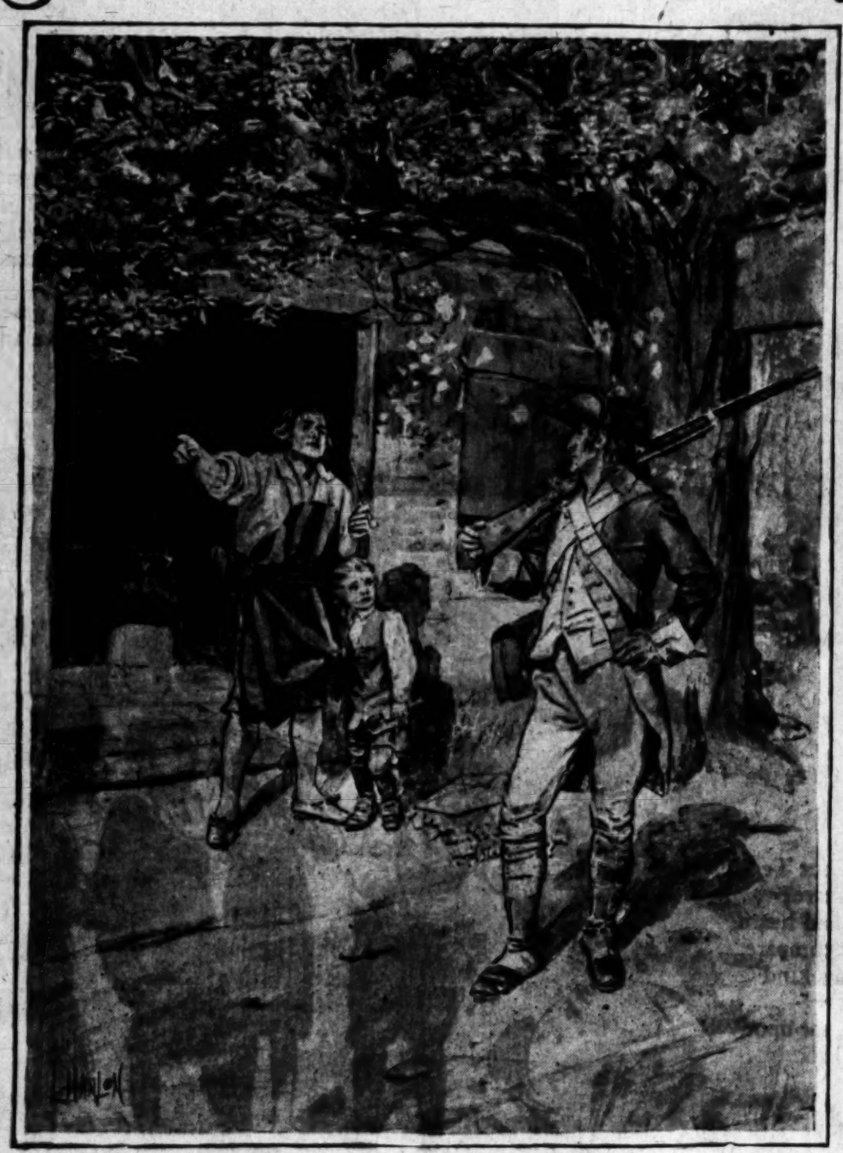
FOLLOWED THE SOLDIER

Yet David could not banish the vision of the soldier who was going out to fight—to fight, just as he himself would like to battle and do brave deeds. Finally, he slipped from the shop, and hardly conscious of what he was doing, ran down the road along which the soldier was traveling.

David's legs were short; his steps were tiny; but so quickly did he move those sturdy limbs that before very long the soldier was in sight. At the same time there came the sound of firing in the distance. Presently the boy heard the tramp of many feet. The soldier heard them, too, for immediately he ran to the side of the road and hid himself in the thicket.

Soon there appeared round the turn of the road a company of the Britishers. David by this time had finished the example of his soldier friend and was hidden close by. The latter, thinking to make at least one foe and then escape into the thick underbrush, where capture seemed impossible, carefully sighted his rifle. It fired, and a scarlet-coated figure tumbled to the ground. Quickly the soldier dashed deeper into the wood, lifting off the end of a cartridge and reloading his musket as he ran. He would have got away, no doubt, had not a chance shot of the enemy found in him a mark. Down he crashed, as did the man he had shot.

All of this Davy had seen. At first the little fellow was greatly frightened. Then the thought came to him that this was war, in which he had often longed to take a share. Now was his opportunity. And, although his little frame trembled with excitement, the boy crawled to where the dead Continental soldier lay. He raised the musket slightly. It was heavy—so heavy that it required all his strength to lift it partly from the ground. Then he seized the trigger and pulled with all his might. Thunderously the report sounded in his ears.



THE SMITH POINTS OUT THE WAY TO THE CONTINENTAL SOLDIER

A party of British cautiously approached. David realized that now he must find a hiding place. Therefore, he silently withdrew and secreted himself in a clump of bushes.

For many minutes the British soldiers searched. The commander of the force evidently imagined that a considerable number of the Americans were posted to check his advance. Long time the skirmishers hunted. Then they withdrew, and after some consultation with his lieutenants, the leader ordered the march resumed.

Now that everything was over, David felt weak and faint. How far it seemed to home! He waited, of course, until the British were lost in the distance. Then he trudged back to the smithy.

Breathlessly, tremulously, he poured forth his story to his father, who listened, scarcely crediting the tale. But the story was true—and there was more to it. For it so happened that this tiny fellow had halted the British long enough to prevent them from reinforcing their comrades who were engaged in a desperate fight with the American army. And this delay caused the British to lose the battle!

Yes, David had been to war, and he had done nobly for his country. But now that he had seen just what war really was, no longer did he desire so strongly to shoulder a gun and march away to fight. It was nice to march, no doubt; but then it wouldn't be nice to be shot like his poor friend, the Continental soldier.

Ate His Children

THE queen of Denmark once paid a visit to the Danish colony in Iceland, where the good old bishop exerted himself to the utmost to show her everything that was worth seeing. The queen paid many compliments to her host, and, having learned that he was a family man, graciously inquired how many children he had. It happened that the Danish word for "children" is almost identical in sound with the Icelandic word for "sheep," so the worthy bishop, whose knowledge of Danish was not as complete as it might have been, understood her majesty to ask how many sheep he owned, and promptly answered:

"Two hundred."

"Two hundred children!" cried the queen, thinking the good man was joking. "How can you possibly maintain such a number?"

"Easily enough, please your majesty," replied the genial old prelate, with a cheerful smile. "In the summer I turn them out upon the hills to graze and, when winter comes, I kill and eat them!"

Always Wore a Hat

THERE lived a very old man called the duke of Sussex. He nearly always had bad health, and what he was most afraid of was having to stand with his head uncovered.

Now, like all the other people, the duke had to take off his hat when in the presence of the great lady who was then queen of England, but he so much dreaded catching cold that one day he humbly asked the queen if she would allow him to wear his nightcap always.

This queen, who was very thankful for all that the wise old duke had done for her, at once graciously granted the request. Indeed, she even said to him, "My lord, you can wear two nightcaps if you like!"

So afterward the duke always wore his nightcap when he was in the presence of the queen, and no one laughed at him, because they knew that he was a very wise and learned man.

Little Miss Quixote



"ADVANCE WITH GREATEST DIGNITY TO THEIR SEATS"

Synopsis of Preceding Instalment.

EVELYN REYNOLDS, a daughter of rich parents, wishes to become the friends of the Peebles children, who are very poor. The Peebles dwell in an alley to the rear of the Reynolds' dwelling. First inviting them over the garden wall, Evelyn afterward takes them into the house, where they hear wonderful music from a phonograph. While she is arranging to have refreshments served by the maid, her guests slide down the banisters. Evelyn returns and is surprised to find the six Peebles thus engaged.

(CONTINUED FROM LAST WEEK.)

"OH, you'll get hurt!" cried Evelyn, in a distressed voice, as Billie, unable to pause in his flight, shot over the newel post and fell in a heap to the floor. There he lay, providing a cushion for five hasty travelers who followed in rapid succession.

"It's great! Let's have another!" shrieked Mandy by way of reply. Disentangling herself from the heap, she darted up the stairway. But hardly had she reached the landing from which the daring slide was to be repeated than a stern-faced lady, garbed in black, suddenly made her appearance from a room nearby. She quickly glanced from one to another of the disturbers, and then sharply demanded:

"Come! What is the meaning of this?"

The Peebles didn't stop to explain. So accustomed were they to being pursued that they regarded most every grown-up in authority as an enemy. With a shrill yell of "Cheese it!" Jimmy dashed through the hallway and out into the garden. Close upon his heels fled his brothers and sisters without a word of good-bye to their hostess. The next instant Evelyn found herself alone with Mrs. Green, the housekeeper.

"I'm afraid you've frightened them so they will never come back," said the little girl regretfully.

"Humph! I shouldn't think any one would care to have such heathen return," sniffed Mrs. Green.

Evelyn sighed. Truly, it did seem that her plans would fall as did those of the knight, Don Quixote, with whom she had been compared by her father. She certainly had made a poor beginning, anyway.

Two days passed, during which time Evelyn saw nothing of the Peebles, although she watched the little back yard across the alley diligently. But on the third day she managed to catch a glimpse of Mandy as that worthy tried to dodge into the house before her former hostess could call to her.

"Mandy! Please come over!" cried Evelyn.

A minute passed, then Mandy poked her face cautiously out the door, as though fearing Mrs. Green still was lurking in wait for her. Observing that the coast was clear, however, she was finally induced to approach the garden wall.

"Do come over," pleaded Evelyn.

"Is BILLIE about?" queried Mandy in a whisper.

"She!" replied the mystified Evelyn.

Mandy screwed her face into a pucker, and jerking her thumb mysteriously toward the mansion, explained, "The lady what chased us."

"Oh, no," the other responded, reassuringly. "Mrs. Green isn't about; besides, she wouldn't harm you."

Mandy shook her head doubtfully. "I don't know; she looks just 'zactly like a lady what hit me over the head wunst I was playin' on a doorstep."

"But what is it you want to be a-tellin' me?" she asked, curiosity getting the better of discretion.

"I wanted to know if you and Lizzie and Jimmy and all the rest of you couldn't pay me a visit this evening. I'll do my best to entertain you," said "Miss Quixote." She smiled in her friendliest fashion as she awaited a decision.



DECIDES TO WASH BABY RUTH

After much reflection, Mandy responded slowly, "Well, I guess we kin. I'll ask ma."

To Evelyn's unbounded delight, "ma" gave consent, and Mandy promised that all the Peebles children would call at half-past 7 o'clock.

At the hour appointed the Peebles filed solemnly through the gate which opened upon the carriage drive. Mrs. Peebles had emphatically insisted that they shouldn't climb over the garden wall, as was the custom heretofore. "Swell folks don't pay no calls in that way," she had said. On the other hand, the Peebles didn't have the courage to climb the great stone steps at the entrance to the mansion. So, after a long parley with the coachman, they were admitted through the gates and were permitted to knock upon a door at the rear of the house.

Try as she would to put them entirely at their ease, Evelyn was unable to make her guests unbend from stiff dignity. Arrayed in their very best clothes, the Peebles had also donned their "company manners," and their studied politeness was remarkable.

Their manner was as stiff as that of the footman who showed them to their seats in the reception hall, which Evelyn had made ready for the entertainment.

When the small audience was seated Evelyn motioned to the footman. Almost immediately there appeared on the large canvas screen at the end of the room a troop of marching soldiers. The cinematograph was in splendid working order. So lifelike were the soldiers, as they marched with precision, that Jim started to cheer.

Springing from his chair he whooped: "Hooray! Hoo—"

"Be still! Don't you know no better?" loudly whispered Mandy, disapprovingly. Tim suffered himself to be yanked into his chair, where he remained silent the rest of the evening. And, although there were many excellent selections by the phonograph and other "moving pictures," not one word escaped the Peebles thereafter until their departure.

Then Jimmy extended his hand bashfully to Evelyn and murmured: "Thanks for havin' invited us."

"Thanks!" muttered Mandy, also shaking hands with the hostess. "Thanks," said each of the other Peebles. They filed out in the same order in which they had come.

"I do wonder if they really enjoyed it," said Evelyn to herself when the last good-byes were said and she had invited the six to visit her soon again. "They surely weren't very enthusiastic," added she, dolefully.

But the Peebles really did enjoy their entertainment. The great mansion had become a most fascinating place to them. Not long after the entertainment Evelyn found Baby Ruth Peebles perched on the garden wall, surveying the flower beds with round-eyed interest.

"The baby would be quite pretty if she wasn't so dirty," thought Evelyn, from her position on the terrace. Then with a sudden resolution she started down the garden walk.

"I'm going to give the baby a bath," said she.

(CONTINUED NEXT WEEK.)

Outwitting the King of France

IN FRANCE long ago the chief men of the city of Orleans said they had the right of drinking the health of their king while they were sitting down.

Other people, of course, had always to stand up when they drank the king, and the king, knowing all about their custom of sitting down to drink his health, ordered all the chairs to be taken out of the room. So when the citizens were taken into the room to make their bows to the king they found that there was not a single chair to sit upon.

After they had made their speeches the king ordered wine to be supplied to his visitors. But the good citizens of Orleans, seeing nothing for them to sit upon, wanted to do without the wine!

On one occasion the leading citizens of Orleans had to pay a visit to the king, and the king, knowing all about their custom of sitting down to drink his health, ordered all the chairs to be taken out of the room. So when the citizens were taken into the room to make their bows to the king they found that there was not a single chair to sit upon.

After they had made their speeches the king ordered wine to be supplied to his visitors. But the good citizens of Orleans, seeing nothing for them to sit upon, wanted to do without the wine!

The king would have them drink, however, so the Orleans men took the winecups into their hands, and then they all sat down on the floor! And there they drank the wine and cried, "Long live the king!"

The king laughed very much, indeed, at the way in which he had been defeated, for he had meant to make the Orleans men drink while standing up, and he said to them: "Well, tell my good city of Orleans that they can have their privilege. Besides, I could not have this seat taken away!"

No Choice in the Matter.

Mary: You're only 'dopted. Your father and mother are not real parents.

Millie: That makes it all the better. My parents picked me out, and yours had to take you 'zactly as you came.

The Dolly Rosie Drew

ONCE upon a time there was a little girl named Rosie. She was a clever little girl and very fond of drawing. Paper dollies she liked, too. Here is the picture of a paper dolly that Rosie dearly loves. It's a very nice one, isn't it? You know, she made it all herself.

Rosie also made three pretty dresses and three dainty hats for her dolly.

Wouldn't YOU like to have a doll such as Rosie has, and cunning dresses and hats for the dolly? This is the way you can do it:

Get a piece of thin paper and a sharp pencil. First trace Rosie's dolly and the pretty little hats and dresses and then draw them for yourself. Take your paint box and neatly color the doll. Give her beautiful yellow hair, pink cheeks and blue eyes. Color the hats and dresses, also. Then you will have a dolly to be proud of, and dolly will have a wardrobe to be proud of.

MARGARET G. HAYS.



Funny Compositions

SOME more school "howlers" have come to light. Here is a selection:

Switzerland is a very wonderful place; you can often see the mountains touring among the clouds.

The chief clause in Magna Charta was that one which said that no one was to be punished without his own consent.

Alfred the Great was the first king who invented schools.

The crusades were on account of the Turks. They had taken Constantinople, and were so cruel they would not let traders use the Suez Canal.

Africa is a very dark place, nearly covered with trees and animals.

The Animal's Convention



ALL patriotic animals assembled in convention—
There were some from every land beneath the sky—
And after much discussion, they declared it their intention
To celebrate the Fourth Day of July.

All things were done in order: The zebra furnished stripes;
Some cows upon their foreheads bore the stars;
The fireflies and the glowworms were appointed to arrange
Illuminations that would startle Mars;
The elephant announced he'd have to go and search his trunk
Before he could decide what he should bring;
While all the cats united wondrous "mew-sic" to supply,
And began at once most joyfully to sing.

At length some one suggested that refreshments should be served,
And they set to work to plan a glorious feast;
But there the trouble started, for no menu could be found
To suit the taste of each respective beast.
They quarreled and contended as to what was best to eat,
And none with any other could agree,
They roared and yelped and bellowed till the mountains round them shook,
And their fury was a dreadful thing to see.

And so the great convention was declared adjourned forever,
And former friends spoke not as they passed by;
But all agreed in saying they would never, never, never
Try to celebrate the Fourth Day of July.

—MINNIE E. HICKS.

CYNTHIANNA BLYTHE

Drawings by Wallace Morgan ~ Verses by Harry Grant Dart.

(COPYRIGHT, 1909, BY THE NEW YORK HERALD CO.)
All Rights Reserved.



1.—Now starch and frills were not designed
For Independence Day,
But Cynthianna's little group
Strove nobly to be gay.
In spite of go-to-meeting clothes
And nurses in a row,
They sought to taste the season's joys
That ragged children know.

2.—Torpedoes, Cynthianna found,
Make such a feeble snap
And Archie's pistol promised well,
But spluttered every cap.
The others in affliction felt
Enthusiasm lag,
When they were graciously, at length,
Allowed to wave a flag.

3.—"Oh, rats!" cried Uncle Monte, who
By chance was passing by,
"This is no way to celebrate
The fourth day of July."
He then dismissed the nurses, told
Them not to be afraid.
Said he, "I'm on this quarterdeck
And marshal of parade."

4.—He whispered to a messenger
And Cynthia, in glee,
Soon had more packs of crackers than
She'd ever hoped to see.
They all took part in setting off
And such a rattling roar
In this select community
Was never heard before.

5.—They all were pleased but Teddy, who
Sustained an awful scare;
For former noises he had heard
With these did not compare.
A demonstration of this kind
He didn't like a bit,—
Thus, contemplating, sat upon
A cracker that was lit.

6.—The cracker then exploded, and
Poor Teddy, with a yelp,
Soon disappeared amidst a crowd
Of people crying, "Help!"
There came a shout, "The brute is mad!"
And in the great hotel
A group of languid invalids
Most suddenly grew well.

7.—With Cynthianna close behind
Ted streaked it through the hall,
While twenty nimble persons tried
In vain to climb the wall.
She caught him in the office, nor
The warnings would she hear.
A clerk was planning vengeance from
His post, the chandelier.

8.—Then, with her arms about his neck,
She hastened to assert
That Teddy wasn't mad a bit,
But that the cracker hurt.
"Each dog," she said, "has got his day,
I've heard my papa state.
I guess the Fourth is clearly not
My Teddy's special date."

LOS
TWELFTH YEAR.
PER ANNUM, $3.50.

final vote on measure.
Proposed increase of tax on tobacco brings forth storm of protests, and Senate Committe on Finance is forced to give heed.

Foreign.

Uncle Sam's last job in Philippines, that of educating fierce head hunters of Northern Luzon in paths of peace, progressing rapidly.

Two hundred and fifty natives of Cebu sail for Hawaii to break strike of Japanese laborers on sugar plantations.

French submarine boat rising in course of rushing battleship during maneuvers gives clean under hull of monster.

Heavy floods in Northern Mexico lay waste small town of La Paz.

SALT LAKE GALE-SWEPT.

Windstorm Whips the Heavy Water Against Pavilion and Endangers Two Small Boats.

[ASSOCIATED PRESS NIGHT REPORT.]

SALT LAKE CITY, July 4.—A windstorm swept over Great Salt Lake this evening, dashed the heavy water in huge broadsides against the Salt Air pavilion, and threatened the existence of two small pleasure boats that were cruising off shore.

After a struggle with wind and waves, in which the voyagers were drenched, the launches regained the pavilion. In making a landing one of the boats was dashed against the pier and badly damaged. No one, however, was injured.

The gale, although of brief duration, was one of the most violent in the history of the lake. Rumors that one of the boats had gone down with sixty passengers reached here and there was great anxiety until the report was disproved.

Illustrated Weekly Magazine.

Los Angeles Sunday Times

TWELFTH YEAR. PER ANNUM, $3.50.

JULY 4, 1909.

FIVE CENTS



Arrival of the Nation's New Year.

"The Chef Knows"



"For Frying and Shortening It Has No Equal"

SUETENE

30 DAYS FRESHER THAN EASTERN SHORTENINGS.

Pioneer ROOFING

We tell you to put on a "Pioneer Roof," and forget it. Needs no paint or repairs. Sun proof and rain proof. Not affected by extremes of heat or cold. Suitable for all kinds of buildings—pitched or flat roofs. Comes in handy rolls. Easy to lay—anybody can do it—no special tools needed. Everything necessary will be found in the center of each roll, without extra cost.

Partial List of Large Buildings Covered With Pioneer Roofing

Eshman Building, Seventh and Broadway.
Kerckhoff Building, Sixth and Main Sts.
Majestic Theater Bldg., Ninth and Broadway.
Wright & Callender Bldg., Fourth and Hill Sts.
S. P. Machine Shops, Los Angeles, Cal.
Merchants Trust Bldg., Second and Broadway.
New Grant Hotel, San Diego, Cal.
Van Nuys Hotel, Los Angeles, Cal.
Santa Fe Roundhouse, San Bernardino, Cal.
First National Bank, Imperial, Cal.
New Hotel Oregon, El Centro, Cal.
Lampert Paper Co. Bldg., Salt Lake City, Utah.
Schwarzschild & Sulzberger Co., (Cold Storage) El Paso, Texas.
Western Wholesale Drug Co., Los Angeles, Cal.
Cohn-Goldwater Bldg., Los Angeles, Cal.
Oregon Packing Co., Portland, Oregon.
O. T. Johnson Bldg., Los Angeles, Cal.
Saltair Pavilion, Near Salt Lake City.



Now then—Let us send you samples, a copy of our 32-page Roofing Booklet and name of our nearest agent.

Pioneer Roll Paper Company
219-221 SOUTH LOS ANGELES STREET.
Phones: Sunset, Ex. 22; Home, 10228.
DEPARTMENT 31-L. LOS ANGELES, CALIFORNIA.

Malthoid Roofing

Conscientiously made to build trade—used in every part of the civilized world—respected and appreciated under every climatic condition. Made to give satisfaction, and does.

Insist on Malthoid—it's the right and proper roofing for all buildings.

This roofing covers more fine buildings in Southern California than all other roofings combined.

There is a good reason—write for it.

The Paraffine Paint Co.
516-518 Security Bldg., Los Angeles, Cal.
[E. G. Judah & Co., General Representatives.]

OPEN FOR BUSINESS.....

TIMES BRANCH OFFICE... AT 531-33 SOUTH SPRING STREET

WHERE PATRONS MAY LEAVE ADVERTISING COPY AND SUBSCRIPTIONS

The establishment of this branch office in the south end of the business section of the city is for the greater convenience of advertisers. The quarters are fitted with magnificent fixtures, and it will be found an attractive place to visit and inspect.

AN INFORMATION BUREAU

with an experienced attendant in charge will be conducted in the premises, and any one desiring facts or literature concerning hotels, resorts, routes of travel, and time of departure or arrival of trains, can ascertain same either by calling personally or ringing Sunset Phone Main 8200, or Home Phone 10391.

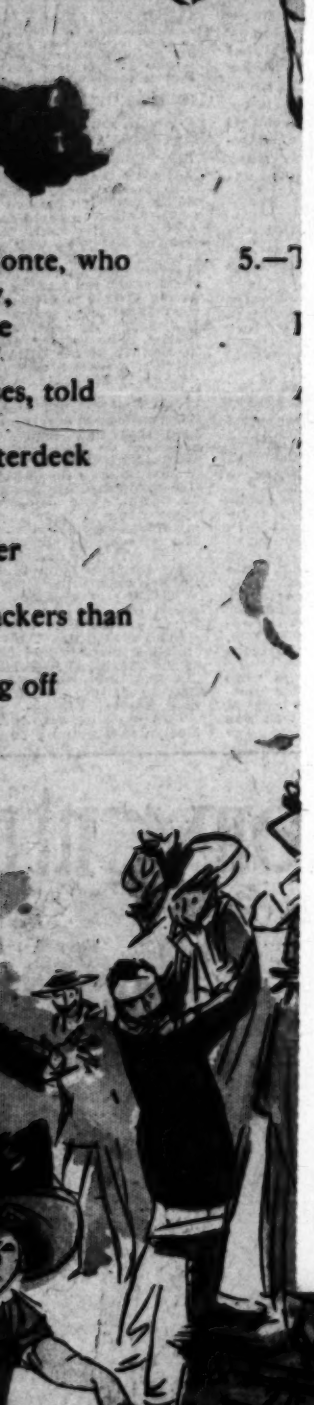
THE ROOM IS SPLENDIDLY LOCATED AND IS ARRANGED

with booths and display spaces for exhibits. It is also particularly well adapted for occupancy by railroad enterprises and other lines of business that may work well with a newspaper branch office, information bureau, etc.

TENANTS ARE DESIRED

For Particulars As to Renting CALL AT..... 531 South Spring Street

Or at the Manager's Office in the Times Building, N. E. Corner of First and Broadway.



Ted streaked it through the hall,
While twenty nimble persons tried
In vain to climb the wall.
She caught him in the office, nor



[July 4, 1909.

eer
FING
nd forget it. Needs no
f. Not affected by ex-
ll kinds of buildings—
ls. Easy to lay—any-
Everything necessary
without extra cost.
ngs Covered
g
egon,
al.
o. Bldg.,
Utah.
Suiz-
El Paso,
le Drug
Cal.
Bldg.,
Cal.
g Co.,
gon.
Bldg.,
Cal.
ion,
City.
Pioneer
RUBBER
SANDED
ROOFING
a copy of our 32-
our nearest agent.
Company
S STREET.
ne, 10228.
NGELES, CALIFORNIA.
AT
531-33
SOUTH
SPRING
STREET
EAVE ADVER-
SCRIPTIONS
in the south end of the
greater convenience of
th magnificent fixtures,
o visit and inspect.
BUREAU
will be conducted in the
or literature concerning
of departure or arrival
lling personally or ring-
Phone 10391.
LY LOCATED
GED
bits. It is also particu-
railroad enterprises and
well with a newspaper
ESIRED
31 South
Spring
Street
ce in the
irst and Broadway.

THE ILLUSTRATED WEEKLY

A MAGAZINE OF THE SOUTHWEST

ESTABLISHED DEC. 5, 1897

Cosmopolitan in tone and color, Southwestern in scope and character, with the flavor of the land and of the sea, the mountains, the slopes, the valleys and the plains.

Devoted to the development of the country, the exploitation of its marvelous natural resources and to the word-painting of its wonders and beauties. The contents embrace a wide range of good reading matter: Popular descriptive sketches, solid articles, thoughtful and picturesque editorials, brilliant correspondence, poetry, pictures and bright miscellany.

Each number contains 32 large pages, equivalent to 120 magazine pages of the average size. The numbers will be bound at this office for a moderate price.

Sold by newsdealers: 5 cents a copy, $3.50 a year by mail, postpaid. Address THE TIMES-MIRROR COMPANY, Publishers, Times Building, Los Angeles, Cal.

The Magazine being complete in itself, may be served to the public separate from the news sheets, except through the mails. It is also sent to all regular subscribers of the Los Angeles Sunday Times.

TO CONTRIBUTORS.

Persons submitting matter for publication in The Times Magazine should invariably retain copies of their manuscripts. Manuscripts accompanied by postage will be returned if not found available but the return of others is not guaranteed.

Los Angeles Sunday Times
MAGAZINE

Vol. 14. | Volume Began July 4, 1909. Volume Ends Dec. 26, 1909. | No. 1

CONTENTS OF THIS NUMBER.

Festival of the Nation's New Year (Illustration).... 1
Editorial .. 3
Christian Korea. By Frank G. Carpenter 4
Descendants of Signers. By John Elfreth Watkins.. 6
A Chat with Hall Caine. By Edith Everett..... 7
Clubs the Beautiful. By Adele M. Donovan 8
The Day We Celebrate. By Irvin S. Cobb..... 9
Wealth in Rubbish. By E. Lisle Snell 10
In the Boarding House. By Francis Sullivan..... 11
Telephoning to Mars. By Prof. Wilbur Burchman 12
Something Doing. By Louella Conly 12
Stories of the Fourth. By May C. Ringwalt..... 13
Good Fishing. By Florence E. Brooks 14
The Question of Courage. By J. Torrey Connor 15
Overall's Food Festivals. By Grace Hortense Tower 16
Game Birds in America. By F. W. Reid 17
Jack McRae. By H. W. La Due 18
Leading Cartoons of the Day 20
Two Short Stories 21
The House Beautiful. By Ernest Braunton 22
The City Beautiful. By Ernest Braunton 23
Poultry Culture. By Henry W. Kruckeberg 24
Comfort in Summer. By Clare Smallwood 25
Farming in California. By J. W. Jeffrey 26
Orcharding in California. By J. W. Jeffrey 27
Care of the Body. By Harry E. Brook 28

LAW AND LIBERTY.

THE recurrence of the anniversary of the declaration of liberty by the American people furnishes a suitable occasion to consider the subject not only of political but of religious liberty. This latter subject is one about which we hear a great deal, and most of what we hear is said in a loose manner which indicates but superficial thought. It has, indeed, become quite a cry to be handy about the words "religious liberty" and "freedom of thought."

Most persons seem to regard even Christianity, the most liberal and beneficial of all religions, as in the nature of a restraint, a curtailment of liberty. They have the impression that the Christian has to constantly deny himself pleasures and privileges which he might otherwise enjoy; that he in fact is in a kind of physical, social and moral straitjacket. This is a mistaken idea. On the contrary, in the very nature of things the true Christian—note the adjective "true"—cannot feel that he is deprived of liberty by the laws of conduct to which he gives allegiance. This declaration is likely to be disputed. The Christian religion certainly does demand the observance of exacting rules of living. There must be no exercise of sinful passions, the indulgence of many inclinations must be denied, and in general the Christian's life must be free from sensual and selfish influence and given up to the service of his God and his fellow-man.

But what is liberty? It is freedom to govern one's conduct by his will, to pursue his desires without restraint. It is the will, then, which determines what is restraint and what is liberty of action. That which is contrary to the will is restraint; that which complies with the will is liberty. When desire is directed toward a certain purpose, it is restraint not to be permitted to pursue that purpose, but when this desire is diverted to another end and the original purpose is abandoned, there is no sense of restraint with reference to that purpose; restraint comes, if at all, in the line of the new desire. So long as the will is bent on sensual pleasures, the indulgence of the passions and appetites, there can be no sense of liberty without these. The sense of restraint will be felt so long as these are denied. But Christianity presents to the will a different and far better kind of pleasures, and he who is thoroughly imbued with the Christian spirit has no desire for the lower, sensual and selfish indulgences. The man who is completely Christianized has had his will completely diverted from the old form of pleasure to the new. He has a new conception of what is desirable. What to him was restraint before is now liberty. He is freed from the desire for forbidden things. He has learned the truth and the truth has made him free.

The law to which he is subject is a law of love and he loves to obey it. He knows that compliance with it is the best means of promoting his own welfare. He is glad because of the liberty to live in accordance with it, and has no sense of restraint because it forbids things which formerly attracted his desires. His relations to the laws of his religion are like those of the good citizen to the laws of the State. Such a citizen is not restrained by the laws against crime. He has no desire to commit crime, and hence the laws interfere not the least with his liberty. In fact, he never takes thought of the existence of such laws so far as they relate to himself. He thinks of them only as they are violated by others.

This change of the desires does not come in a moment, at least not generally. It is a growth, a development, and it is only in the fullness of the development that the will becomes completely changed. The liberty is therefore a subject of degrees and corresponds in degree to the diversion of the will to the new objects of desire. At first, the sense of liberty is limited, but it gradually grows with the awakening of new desires and the experience of new pleasures, until in the fullness of the development it becomes complete. Then the law gives no sense of restraint; it's only office is that of loving helpfulness to a more pleasurable and higher life.

A MAN'S CHRISTIAN.

In Harper's for July, Norman Duncan gives an astonishing account of a missionary preacher named Higgins, who works heroically among the lumber camps of the West.

"It is a simple situation," explains Mr. Duncan. "There are 30,000 men—more or less of them according to the season—making the wages of men in the woods. Most of them accumulate a hot desire to wring some enjoyment from life in return for the labor they do. They have no care about money when they have it. They fling it in gold over the bars (and any sober man may rob their very pockets;) they waste in a night what they earn in a winter—and then crawl back to the woods. Naturally the lumber towns are crowded with parasites upon their lusts and prodigality—with gamblers and saloon-keepers and purveyors of low passion. Some—larger capitalists, more acute and more acquisitive, of a greed less nice—profess the three occupations at once. They are the men of real power in the remoter communities, makers of Mayors and chiefs of police and magistrates—or were until Higgins came along to dispute them. Single-handed, not long ago, he cleansed the town of Bemidji of its established and flaunting wickedness. "Boys," said he to the keepers of places, 'I'm going to clean you out. I want to be fair to you—and so I tell you. Don't you ever come sneaking up to me and say I didn't give you warning!' They laughed at him when he stripped off his coat and got to work. But when the fight was over, when the shutters were up for good—so had he compelled the respect of these men—they came to the preacher, saying: 'Higgins, you gave us a show; you fought us fair—and we want to shake hands.'

"'That's all right, boys,' said Higgins.

"'Will you shake hands?'

"'Sure, I'll shake hands, boys!'

"Jack Worth—that notorious gambler and saloon-keeper of Bemidji—quietly approached Higgins.

"'Frank,' said he, 'you win; but I've no hard feelings.'

"'That's all right, Jack,' said Higgins.

"The Pilot remembered that he had sat close to the deathbed of the young motherless son of this same Jack Worth in the room above the saloon. They had been good friends—the big Pilot and the boy. And Jack Worth had loved the boy in a way that only Higgins knew. 'Papa,' said the boy, at this time, death being then very near, 'I want you to promise me something.' Jack Worth listened. 'I want you to promise me, papa,' the boy went on, 'that you'll never drink another drop in all your life.' Jack Worth promised, and kept his promise; and Jack Worth and the preacher had preserved a queer friendship since that night.

"'Jack,' said the Pilot, now, 'what are you going to do?'

"'I don't know, Frank.'

"'Aren't you going to quit this dirty business?'

"'I ran a square game in my house, and you know it,' the gambler replied.

"'That's all right, Jack,' Higgins said; 'but look here, old man! isn't little Johnnie ever going to pull you out of this?'

"'Maybe, Frank,' was the reply. 'I don't know.'

"At any rate—to return—all these men are the parishioners of the Rev. Francis Edmund Higgins of the Presbyterian church; all the loggers and lumber jacks and road monkeys and cookees and punk hunters and wood butchers and swamp men teamsters and bull-cooks and the what-nots of the woods and the gamblers and saloon-keepers and panderers and bartenders (and a host of filthy little runners and pullers-in and small thieves) of the towns.

Sermons in Song..



The Sea

By Wilbur D. Nesbit

Thy way is in the sea, and thy path in the great waters, and thy footsteps are not known.—(Psalm Lxxvii, 19.

The sea knows all the truth of time;
The sea sings ever that it knows,
Now in a lulling, lazy rhyme,
Now hurling it in billow blows.
The sea bears thoughts too great for speech,
For it has known creation's gleams
And it holds memories that reach
The heart of the eternal dreams.

It caught the glow the first star flung
Across the wonder of the night,
And as the star in glory swung
The sea flung back the living light;
It heard the songs of primal suns
As they raced gladly to the dawn,
And through its chant today there runs
The chord creation rests upon.

The deserts break in bloom for man,
The barrens yield their treasure hoard,
But neither pleading, plot, nor plan
May find the strength the sea has stored.
Man has his way and works his will
And holds dominion in all lands—
The changeless sea is changeless still,
And laughs at his impotent hands.

The sea unmastered, dreams and wakes;
It sways with impulse half-world wide
When from the depths of space there breaks
The mystic call that lifts the tide.
It whispers with the wind, it sighs
Its secret in the ebb and flow—
It bothered with the bending skies
A thousand thousand years ago.

Unchanging in its great unrest—
The heart throb of eternity—
It keeps the gates of east and west
And murmurs of all time, the sea.
We may not interpret its song
Of crashing chords or lulling rhyme,
Nor even know how long, how long
The sea has held the truth of time.



(Copyright, 1909, by W. D. Chapman.)

Wise and Otherwise

Only bachelors and widowers smoke in bed.

There are eighty-five kinds of mosquitoes.

In Annam, the average citizen has a dozen wives, the Annam-mated creatures.

Touch a freckle with a moistened nitre crystal and it will disappear.

A little widow is a dangerous thing.

Soap or ammonia shampoos are the chief causes of gray hair.

The only way to best a woman in an argument is to state your side and walk hurriedly away.

They teach chess in Australian public schools.

Every family is nautical in that the father is the mainstay and the mother the spanker.

King Edward is an inveterate punster.

The gatling gun was invented by a physician whom the mortality attendant on a large medical practice did not satisfy.

Ten per cent. of Spanish women have slight mustaches.

The male wasp never stings, but since he and his sister look and dress alike, what is the good of it?

On the ice-ribbed heights of the Himalayas there is a "snow maggot," weighing nearly a pound ,that is good to eat. Think of a nice, fresh, cool snow maggot with Tartar sauce for the Sunday-night supper!

Too Patriotic.

"Yep," said the farmer, in a kindly voice, "I'll give ye a meal if ye'll chop that there cherry log into kindlin's."

Fagged Frederick sighed and shook his head.

"I'd like to 'blige ye, boss," he said, "but it hain't for the likes o' me to try to foller in the footsteps o' the great and good George Washington."

Christian Korea. By Frank G. Carpenter.

MANY CONVERTS.

WONDERFUL WORK DONE BY AMERICAN MISSIONARIES.

From Our Own Correspondent.

SEOUL, 1909.—Just before I left Washington last summer to start on this trip across the Pacific, one of our leading bankers said to me:

"I understand you are going out to describe the awakening of Asia. There is one thing I wish you would investigate in a practical way. That is the mission movement. There are tens of thousands of us business men who are giving regularly toward the introduction of Christianity among the heathen. We want to know what our money is doing, and whether it will pay us to continue giving or not. You are an unprejudiced observer, and we should like to know what you think."



Korean school boys of Y.M.C.A.

This desire to know the truth about missions is not confined to our business men. It is a live question to the 32,000,000 who belong to our various church organizations and to every Sunday-school and religious body throughout the whole United States.

150,000 Native Christians.

I am glad to have this country as my first field for such investigation. The Koreans are now doing more than any other nation along such lines. Our missionaries went to the Japanese first, but Korea has today more converts than Japan and proportionately many times more than China, which has been exploited by the churches for several generations.

The Christian movement is one of the vital elements of the reorganization of this country. A great revival is now taking place among the people, and more than 30,000 converts have been added to the church within a year. There are about 150,000 native Christians, and there will be 200,000 before many months. This land has, all told, a population of less than 15,000,000, and of these one in every hundred has professed our religion. If a similar success could be had in Japan that country would have 500,000 Christians; if in China, it would have 4,000,000, and if in India, 3,000,000 or more.

You remember the wonderful work which was done by Edward Everett Hale's plan of "Ten times one is ten"—the endless-chain principle—in which every one engaged to interest ten others in making the world better. The same thing, although not on a numerical scale, is going on in Korea. The converted natives are different from us in that as soon as they adopt Christianity they go out and try to convert their friends and neighbors.

Indeed, the mission movement is now being pushed by the natives themselves under the direction of our missionaries. Native churches are being built by native contributions in all of the cities, and there is a Korean congregation in every large village. The Protestant organizations already number something like 120,000 adherents, while the Roman Catholics count 50,000 Koreans. The Protestants have 900 native preachers and 900 Sunday-schools with about 70,000 men, women and children as regular attendants. There are more grown people than children in the Sunday-schools, and all are anxious to learn about the new religion and what it can do for them. There are 500 self-supporting day schools, run by the churches, and altogether 60,000 or 70,000 gold dollars were spent upon such schools last year. When it is remembered that the Koreans are one of the poorest peoples on earth, and that they live from hand to mouth, these gifts are a surprising evidence of their faith.

The Foreign Mission Bodies.

But first let me tell you about the foreign missions which are operating in Korea. There are four, each with a large staff of American or European workers. The Roman Catholics are French Jesuits. They have been here for more than a century and have a fully organized church. At their head is a bishop, who is assisted by a large staff of priests and nuns, among whom are Koreans. The Catholics have a cathedral in Seoul. It stands on a hill overlooking the rest of the city, and it is by far the largest church building in Korea.

The Protestant missions are all working together. They have about 200 American and European men and women employed, and their stations cover the country. The Protestants are divided into Presbyterians, Methodists and Anglicans. The Presbyterians represent both sections of the church in the United States, north and south, and there are also small branches of the same denomination from Canada and Australia. Our Methodist Episcopal churches, north and south, are carrying on a great work, and the English have a well-managed mission at the head of which is a bishop. In addition, there are the mission of the Russian Greek Church in Seoul, the Young Men's Christian Association and the Salvation Army, whose advance guard came last fall. All of the larger missions have schools and hospitals, and all have many native workers. As I have said, the movement has so advanced that the most of the foreigners are now employed in directing native Christians, who have become the chief element in the evangelization of the country.



Native church built by Koreans



New Y.M.C.A. building at Seoul.

The Koreans at Church.

You religious drones of the United States, who stay at home from church and prayer meeting whenever it rains, should come out to Korea to learn what live Christianity means! Take, for instance, a native church which I attended this week. It was that of Dr. J. S. Gale, belonging to the Presbyterian mission in Seoul. The church stands on a hill, not far from the palace of the Emperor, and above the big technical school which the Japanese have just founded. Its audience hall is sixty feet wide by eighty feet long, and it seats about 1500. This church was built by native contributions, and its members gave $2500 to its support last year. In connection with two other native Presbyterian congregations, its members are supporting ten mission churches outside the city. This church has a regular attendance of 1200, and when I entered it last Sunday there were more than that in the audience room. Fully 600 of those present were men. I doubt much if any United States city of 300,000 has a single church with 600 men among its regular attendants; and more than 500 of these Korean men had come to the day-school as well as to church. There were fully as many women.

But how do I know that the men and women were equally divided?

That is easy in a Korean congregation. The men sit together on one-half the church floor, while the women are squatted on the other half, a wide canvas screen being stretched from one end of the church to the other between them. The women are supposed not to be seen by any men but their husbands. They come to the church with green cloaks wrapped round their heads and they put these on upon going out.

The church floor is covered with white matting. All take off their shoes as they come in and lay them beside them on the floor as they listen to the sermon. At the front of the hall is a rostrum supporting a pulpit, from the middle of which the screen extends through the church, so that both men and women can see the pastor and he can see them. It was on this rostrum that I sat.

A Queer Congregation.

The congregation comprised all classes of Koreans. Among the men were Cabinet ministers, governors and princes, sitting side by side with common coolies and other low men. The same differences of condition were observed among the women. The men all wore hats; and, of the women, all were bareheaded. The men had on gowns of white, rose-pink or sky-blue gingham cloths or cotton, with white cotton under trousers and white padded stockings. Their hats were of black horsehair, so braided together that their topknots could be seen through the meshes. The women wore jackets and skirts of white, lilac, pink and sea-green, and their hair was carefully combed. Some of the women had babies with them, and I heard a slight squall now and then. Before the sermon began, one little girl stood up with her baby sister tied to her back. The little one was crying. The girl rose and fell on her toes to quiet it.

I have never seen such attention in any church. The faces of the people fairly shone as one of the elders, nicknamed the wisest man in Korea, once a member of the Korean legation in Washington, addressed them. There was not a snore to be heard, and of the whole 1200 not one went to sleep. The preacher held them from start to close, now and then bringing out humor. After this, a hymn was sung, the preceptor standing in his stocking feet, big hat and long gown on the rostrum, while a Korean girl played the organ, a little affair so small that at the close, the sexton carried it out on his shoulder. Hymn-books were used by all, and every one in that congregation is able to read. Indeed, the church will not take in any one who cannot read the Scriptures. When a man becomes converted he is asked as to his education and is told he must learn to read before the church will admit him. The Korean language is such that this can be accomplished in the space of one month or so. Indeed, the spur of the desire for church membership is one of the great forces now working toward the education of the Koreans.

How Money Talks.

After this hymn was sung, fifty men and women were baptized and taken into the church. They were all grown and the sexes were about equally divided. The

sat on the floor during the
touching the heads of ea
bowl.

Before the dismissal, a
it seemed to me that ev
though most could affor
woman brought in $7. Th
merchant who had a chur
odd cents, and when the
something turned it in.
and this was her gift for t
not appreciate the povert
the people are giving. T
tells the truth, these peop

Faith With Works.

Faith without works is
American Christianity is i
with Korean Christianity.
in Seoul, maintained by t
and quite as earnest as th
there are a number of othe
which receive little help
many places in which mon
tage, and I know of no fo
meet with such large retu
the native churches are mi
Dr. Bunker, near the east
one room of about the size
flat, and so small that onl
down upon the floor. At all
the doors and windows are
outside. That church has
day morning. There is one
8 to 10; then one for men, f
a third service for the wo
that his people all give, alth
est class of Koreans, and th
their food in order to give
eat a spoonful or so less ric
half the meal amount on
collections of the congregati
Sunday, and this is made up
fourth of a cent to a nickel
saved $250 toward a new bu
ing mission churches outside
baptized one woman who wa

At Pyengyang there is a
has 2200 regular attendants
the prayer-meetings during
members is a middle-aged w
in from the country twice a w
of walking forty miles a wee
meeting! That is what she

Bible Study Classes.

An interesting feature of
here is the Bible study clas
regularly in different parts
times of the year. These pe
the Scriptures and to have
them commit parts of the New
and Psalms, and Dr. Gale te
bers of his church whom he
asking them where certain ve
instead of looking at the boo
bration last winter, an old wo
peat some verses from the Bi
Proverbs, and rattled off three
able to stop her. She said sh
they wanted them. That wo
every Sunday to church.

The Bible study classes co
spring. The men have one t
other when they thus meet to
for miles to these classes, brin
money to pay for their board
come 200 miles and walk all t
last two weeks, and during th
and discuss the Scriptures. La
were held in February, and t
March. At the meetings in Se
some of whom came from near
from the north and others fro
The meetings were led by one
aries who gave an outline of th
tament which had been selected
the men read the book togethe
discussing each verse. They al
carry their learning back to
women's meeting, the foreign
exercises were similar.

The Medical Missions.

I might write a chapter on t
Korea. American doctors have
here. There are twelve hospital
tered over the country, in which
ually treated, and there are s
workers, including teachers, do
are doing a great deal for Kor
lines. The big Red Cross Hospi
have opened is based upon worl
aries, and one of its leading
Scranton, who came here twen
medical missionary of the Metho
It was Dr. Horace N. Allen w
of Prince Min Yung Ik when
pieces in a revolt at the palace.
good will of the King. This in
ries the friendship of the nobility
for years to lead in all the adva
Dr. Allen risked his life in attemp
he arrived at the palace, he foun
dicians about to pour boiling
wounds of the Prince; and it w
he was able to make them stand
dress the wounds. As a thank o

Ted streaked it through the hall,
While twenty nimble persons tried
In vain to climb the wall.
She caught him in the office, nor

sat on the floor during the ceremony, the Rev. Dr. Gale touching the heads of each with water from a glass bowl.

Before the dismissal, a collection was taken up, and it seemed to me that every one gave something, although most could afford but a penny or so. One woman brought in $7. This was the widow of a honey merchant who had a church box, in which he put his odd cents, and when the accumulation amounted to something turned it in. His widow is doing the same, and this was her gift for the month. No one who does not appreciate the poverty of Korea can realize how the people are giving. They say money talks. If it tells the truth, these people believe what they profess.

Faith With Works.

Faith without works is said to be dead. If so, our American Christianity is in a bad state in comparison with Korean Christianity. There is a Methodist church in Seoul, maintained by the natives, which is larger and quite as earnest as the one I have described, and there are a number of other mission churches, most of which receive little help outside Korea. There are many places in which money could be used to advantage, and I know of no foreign country where it will meet with such large returns as right here. Some of the native churches are miserably poor. Take that of Dr. Bunker, near the east gate in Seoul. It consists of one room of about the size of a parlor in an American flat, and so small that only 100 men can be crowded down upon the floor. At all the services in that church the doors and windows are full, and many must stand outside. That church has three meetings every Sunday morning. There is one for boys, which lasts from 8 to 10; then one for men, from 10 to 12, and after that a third service for the women. Dr. Bunker tells me that his people all give, although they are of the poorest class of Koreans, and that many of them cut down their food in order to give to the church. They will eat a spoonful or so less rice at a meal or perhaps eat half the meal amount on one day every week. The collections of the congregation amount to about $2 per Sunday, and this is made up of coins worth from one-fourth of a cent to a nickel. The church has already saved $250 toward a new building, and it is now aiding mission churches outside. Last Sunday, Dr. Bunker baptized one woman who was 79 years of age.

At Pyengyang there is a Presbyterian church which has 2200 regular attendants on Sundays and 1200 at the prayer-meetings during mid-week. One of its members is a middle-aged woman who walks ten miles in from the country twice a week, rain or shine. Think of walking forty miles a week to preaching and prayer meeting! That is what she does.

Bible Study Classes.

An interesting feature of the Christian movement here is the Bible study classes which are carried on regularly in different parts of the country at certain times of the year. These people are anxious to study the Scriptures and to have them explained. Many of them commit parts of the New Testament, the Proverbs and Psalms, and Dr. Gale tells me that he has members of his church whom he uses as a concordance, asking them where certain verses of the Scriptures are instead of looking at the books. At a Christmas celebration last winter, an old woman of 83 was told to repeat some verses from the Bible. She started in with Proverbs, and rattled off three chapters before they were able to stop her. She said she could give six more if they wanted them. That woman walks three miles every Sunday to church.

The Bible study classes come in the winter and spring. The men have one time and the women another when they thus meet together. They will walk ten miles to these classes, bringing their rice or enough money to pay for their board while they stay. Some come 200 miles and walk all the way. These meetings last two weeks, and during this time the people read and discuss the Scriptures. Last year the men's classes were held in February, and those for the women in March. At the meetings in Seoul there were 400 men, some of whom came from near the Sea of Japan, some from the north and others from all over the country. The meetings were led by one of the foreign missionaries who gave an outline of the book of the New Testament which had been selected for study. After this, they met read the book together, asking questions and discussing each verse. They all took notes in order to carry their learning back to their villages. At the women's meeting, the foreign ladies presided and the exercises were similar.

The Medical Missions.

I might write a chapter on the medical missions of Korea. American doctors have done enormous good here. There are twelve hospitals and dispensaries scattered over the country, in which 60,000 patients are annually treated, and there are special corps of trained workers, including teachers, doctors and nurses, who are doing a great deal for Korean women along such lines. The big Red Cross Hospital which the Japanese have opened is based upon work done by the missionaries, and one of its leading doctors is William B. Scranton, who came here twenty-five years ago as a medical missionary of the Methodist church.

It was Dr. Horace N. Allen who sewed up the body of Prince Min Yung Ik when he was cut almost to pieces in a revolt at the palace. He thereby gained the good will of the King. This insured to the missionaries the friendship of the nobility, and enabled America for years to lead in all the advanced movements here. Dr. Allen risked his life in attempting that cure. When he arrived at the palace, he found thirteen native physicians about to pour boiling wax into the gaping wounds of the Prince; and it was only by tact that he was able to make them stand back and allow him to dress the wounds. As a thank offering the King then started a government hospital with Allen in charge. It had forty beds and it treated over 10,000 patients the first year.

The Methodists have now five hospitals, in which 20,000 cases are treated annually, and the British Society for the Propagation of the Gospel has four. The Presbyterians have a number of hospitals, one of the largest of them being the Severance Hospital, situated outside the Nan-dai-mon Gate. This is the gift of Louis M. Severance, a well-known Presbyterian business man of Cleveland, O., who has given a great deal of money toward mission work throughout the Far East. Mr. Severance takes a business look at such undertakings. He says he believes that money invested in missions in Korea pays bigger dividends in the way of results than the same money so invested anywhere else. The head of this hospital is Dr. Avison, and the chief assistant is Dr. J. W. Hirst of Philadelphia. This hospital treated something like 11,000 patients last year, of whom more than 9000 came to the dispensary. The hospital is now practically self-supporting. It receives only $160 a year from America, the rest of the expenses, amounting to 13,000 yen, coming from the work of the physicians in charge. A large part of this is derived from Korean patients, and over $4000 from medical services to foreigners in Seoul. The hospital has a medical college connected with it, and it graduated seven Korean doctors last year. It has Korean nurses and a nurses' training school, and also a clinic at which the better-class Korean patients pay 1 yen per visit.

The Korean Y.M.C.A.

One of the most striking of the new buildings of Seoul is a three-story brick structure which has just been completed near the old Bell Tower in the heart of the city. This is the home of the Young Men's Christian Association. It is the gift of John Wanamaker, and, as far as good is concerned, it will probably do more, dollar for dollar, than any money he has ever spent. The building has cost less than $40,000, but it could not be erected in the United States for three times that, and, with the ground upon which it stands, it is worth several hundred thousand dollars today. It covers, I judge, something like a quarter of an acre, and is thoroughly equipped as a technical training school, and as a modern educational institution similar to the Y.M.C.A.'s of our country. It has a large lecture hall, social rooms and lacks only a modern gymnasium to make it complete. There is room on the lot for this, and it will be added as soon as the money can be raised.

The Korean Y.M.C.A. is only eight years old; but it has already 1200 members, and these comprise some of the best men of Korea. When the corner-stone of the new building was laid, Prince Ito aided in the celebration, and the little Crown Prince, who is now in Japan, gave $5000 to the association in bank notes of 10 yen each. It was the Prince who laid the corner-stone, and his name is on the front of the building.

Among the members of the Y.M.C.A. are fifty high Korean officials, students of the modern schools and colleges here, and leading men in the business and missionary circles. A fund of 100,000 yen is now being raised to endow the institution, and more than 1000 Koreans have already subscribed about 4000 yen to this fund.

The institution is carrying on a large educational work, and in the past it has had to turn away many students for lack of room. It has now sixteen teachers, thirteen of whom are Koreans, two Japanese and one American. It gives a three-year course, including many of the studies of our high schools, and it has also night schools for advanced work in English and Japanese, and in book-keeping. It has a manual-training department, and also an athletic branch devoted to gymnastic sports of all kinds. It has a religious department which is doing great work, and a social work department which gives two lectures a week, and often has audiences of several thousand people.

The secretary of the association is Mr. Frank M. Brockman, a young American, who came here from the Y.M.C.A. at Suchow, China, and among its trustees are the Hon. T. Aria, the Japanese head of the Finance Department; Mr. Thomas Sammons, the American Consul-General, and the heads of the English and German consulates.

Mr. Brockman tells me that the association needs $15,000 to build a gymnasium and $10,000 to complete the equipment of the industrial department, as well as a few thousand dollars more to employ native men who have graduated from American colleges on the educational force. I know of no place where any investment will bring better returns.

[Copyright, 1909, by Frank G. Carpenter.]

Fact and Fancy.

Radishes hail from China.

In smart society, everything but the outside may be shabby.

Greek infantrymen are trained in stone throwing.

No wonder gamblers frequent all the diners—gulls are so thick at sea.

Corsets are forbidden in German factories during working hours.

The bagpipe originated in Babylon.

Love may be blind, but he finds instinctively the darkest nooks on beach and pier.

The Monte Carlo Casino was built fifty years ago.

'Tis better to have loved and lost than never to have loved at all. This thought was first voiced, it is believed, by a jeweler, a florist, or a confectioner.

When Shakespeare wrote, the world did not contain as many English-speaking people as New York now numbers.

The Koreans remove dandruff with sand paper. The redskin had an even more efficacious method.

The cobra's venom will kill plants as quickly as men or animals.

ROME AS A HEALTH RESORT.

LIES BETWEEN SEA AND MOUNTAINS—HAS WIPED OUT ROMAN FEVER.

Two important factors are almost always lost sight of in looking at Rome from a hygienic and climatic point of view, writes the Roman correspondent of the Medical Record. These are the sea and the mountains. Rome is really a seaport, although the Tiber is not freely navigable to all vessels. The distance to the mouth of the river is a short fifteen miles, while an air line from the city to the sea reduces the distance greatly.

About the same distance on the other sides are the Sabine Hills, Mount Soracte, the Alban Hills, and further north the spurs of the Apennines, the city itself being about 200 feet above sea level. There is not a better watered city in the world, and few as well watered, with its excellent drinking water and copious fountains in every piazza or open space. Nor is there a city that affords purer air, as might be expected from the topographical situation.

The winter climate is cold enough to make indoor fires comfortable, and we always have a stretch of about six weeks of unbroken cloudless weather in December and January—just crisp enough to be invigorating. The temperature of the summer months averages about 85 degrees. For bronchial affections in all their forms and neurasthenia a winter in Rome is usually very beneficial, and you can be assured of being cooler all through the summer than in either New York or Boston.

The municipality evidently favors open air, whether for prophylaxis or treatment, and realizing how many cases of incipient phthisis or those predisposed to it may be thus cured or benefited has established hospices in the hills for the climatic treatment and recreation of children during the summer months. These hospices are entirely gratuitous, the only requisites for admission being that the child must be between 7 and 12 years of age and must have an attestation of poverty and a physician's certificate of vaccination.

Roman fever, so called, no longer exists. It was really a malarial fever with every now and then a malignant case. Since the Campagna has been drained and cultivated, and old portions of the city where fevers of this nature were of more frequent occurrence have been demolished and new buildings with modern improvements put up, no one ever hears of Roman fever.

To find malaria you must go further nowadays to the district known as the Agro Romano, which is to the south of the Alban Hills and toward the sea, where are the famous and deadly Pontine marshes. Even there, by means of draining the marshes and planting eucalyptus trees, the percentage of cases of malarial fever among the inhabitants is rapidly and constantly diminishing.

It is noticeable that employés of the customs, railway employés, and others who live in these districts and who have the doors and windows of their cabins closely screened with a very fine wire gauze, through which it is impossible for mosquitoes to pass, remain exempt from malarial fever which is, however, prevalent among those who have not their doors and windows thus protected.

Lodging vs. Boarding-houses.

Who that has lived in lodgings in England will deny their superiority to the boarding-house? The rooms are rented "with cooking and attendance." The lodger buys her own own food and the landlady cooks and serves it, in her private apartments; the bedrooms are kept in order by the landlady, and if there is no bathroom, baths are supplied in the bedrooms; and boots are cleaned. In America, on the contrary, ladies who are not rich have to clean their own boots, and the question of baths is politely but firmly ignored. Unless one gets into a house where "hot and cold" is "laid on," and bathing is no trouble, one is not expected to bathe in America, and hot water is regarded as a luxury. In England, luxurious bathrooms being fewer, one is expected to take a bath no matter how troublesome; and poor indeed must be the house where hot water is not brought to one's room twice daily. There is something, after all, in taking civilization slowly; it assimilates better. There are fewer glittering conveniences but infinitely more solid comfort, to which the English love of method, neatness and order contributes greatly. Even in lodgings, one is waited on by a neat white-capped and aproned maid, while the foreign-born American domestic, who is not above taking the liberal sum offered for her service, shows her scorn of service in her slovenly garb and general incompetence.

Of course, I do not mean to imply that all lodgings are good and comfortable, and all boarding-houses bad and uncomfortable; there are good and bad of both, but personally I prefer to enjoy my comforts and discomforts in private. Misery doesn't always love company and the world's "Ha, ha" every time one laughs, becomes a mere monotonous echo, when it isn't one's own world.

I hope that some day, when we are older and wiser, we shall see the unwisdom of sharing our family lives with so many others for months at a time.—[Grace Graham, in Putnam's Magazine.

Where Birds Are Safe from Guns.

Off the east coast of Louisiana are islands where government protection gives the birds a safe home. The results of this protection have been marvelous. Herbert K. Job writes in the July Harper's of his trip to these wonderful islands, where herons, terns, and laughing gulls almost cover every inch of the ground since the protective policy has been in practice. These birds eventually leave the islands and people all our coasts; but before the protection they were being rapidly exterminated for millinery and other purposes. Mr. Job took some unusual photographs from a tiny tent which he set up among the birds.

Descendants of Signers.

MAKING A PILGRIMAGE THIS YEAR TO INDEPENDENCE HALL.

WHO THE MOST DISTINGUISHED OF THESE DESCENDANT OF SIGNERS ARE—CARROLL OF CARROLLTON'S GREAT GRANDSON THE EX-GOVERNOR—NOVELIST "HOP" SMITH AND THOMAS NELSON PAGE ALSO SCIONS OF SIGNER STOCK—MANY OTHER AUTHORS IN SAME CATEGORY; ALSO STATESMEN, PHILANTHROPISTS AND SOME WOMEN OF NOTE.

By a Special Contributor.

DESCENDANTS of the signers of the Declaration of Independence are, for the first time in history, making a pilgrimage this year to old Independence Hall where Sunday the Fourth of July they will meet in the historic chamber wherein their forefathers adopted the Declaration of Independence July 4, 1776. And just as their patriot ancestors on that day of days proceeded from their hall to attend special services at Christ Church, immediately after adopting the Declaration, so will these pilgrims solemnly tread the same way, from the cradle of liberty to the same ancient house of worship, where special services will again be held in commemoration of those of 133 years before. This programme has been arranged by William Shields McKean of Washington, national secretary of the "Descendants of Signers."

The blood of the signers flows today in the veins of many men of attainment. Who these are is shown by an extensive catalogue, privately compiled by Mr. McKean, of persons eligible for membership to this new patriotic society.

Jefferson's Descendants.

Thomas Jefferson, author of the sacred instrument, is survived by no descendant having his surname. His only children living to marriageable age were three daughters, from whom are descended a number of Virginia Randolphs, Eppses, Andersons, Burkes, Ruffins and Meiklehams, also the Massachusetts Coolidges. Jefferson's last surviving granddaughter, Mrs. Septima Randolph Meikleham, died in Washington, in the autumn of 1887. Another of his grandchildren was Thomas Jefferson Randolph of Edge Hill, Va., who wrote an able work on the currency and died in 1875, aged 83. The next generation also brought forth an author, Sarah Nicholas Randolph, who died about ten years ago.

A noted living great-grandson of Jefferson is Thomas Jefferson Coolidge, the wealthy Boston manufacturer and former president of the Santa Fé Road, who was Minister to Paris during Cleveland's last administration, and who has since been a member of the joint high commission for adjusting our disputes with Canada.

Distinguished Adamses of Present.

John Adams's most distinguished descendants have borne his surname. First there was his son, John Quincy Adams, the President; then his grandson, Charles Francis Adams, who was representative and Minister to England, and who came near being the third of his family—in a direct line—to receive a nomination for the Presidency.

And now, in the fourth generation, we have the three brothers, Gen. Charles Francis Adams, Union veteran and historian; Henry Adams, author and former editor of the North American Review, and Brooks Adams, attorney and author. Their elder brother, John Quincy, was a legislator and candidate for Governor of Massachusetts.

In this distinguished family there is also the coincidence of husband and wife both descendants of "signers." The present Charles Francis Adams married Miss Mary Ogden, a great-granddaughter of John Witherspoon, the New Jersey signer, whose statue was unveiled a few weeks ago in Washington.

The Harrisons.

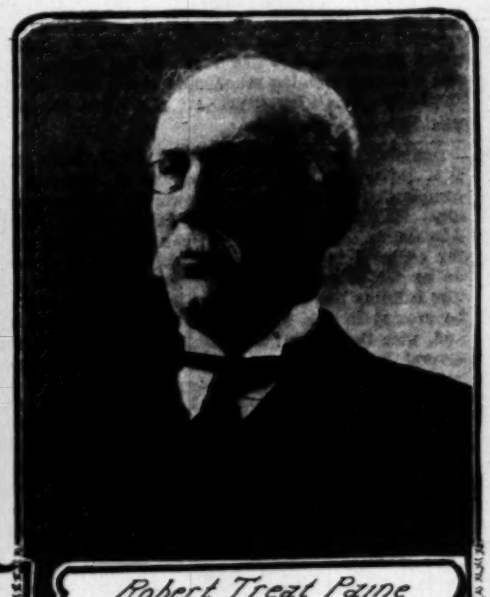
The blood of Benjamin Harrison, the signer, has been as prolific of attainment as that of the Adams family, for from his blood, in direct line, sprang also two Presidents—his youngest son, William Henry Harrison, and his great-grandson, Benjamin Harrison, second. The present head of the family, which produced President Benjamin Harrison, is the latter's eldest son, Russell Benjamin Harrison, great-great-grandson of the signer, who served as a colonel throughout the Spanish-American war, and afterward, for five years, in Porto Rico and Cuba, and who, after trying his luck as a journalist, electric, civil and mining engineer, is now practicing law in Indianapolis.

Ben Franklin's Progeny.

Among Benjamin Franklin's descendants is Rear-Admiral Richard Wainwright, U.S.N., who was the executive officer of the Maine when she was blown up in Havana Harbor, and who was advanced ten numbers for "eminent and conspicuous conduct" during the naval battle of Santiago, wherein he commanded the Gloucester. His mother was Sallie Franklin Bache, a great-granddaughter of Benjamin Franklin's only daughter Sarah, wife of Richard Bache, who succeeded Dr. Franklin as Postmaster-General. Their son, Benjamin Franklin Bache, accompanied his grandfather, Benjamin Franklin, to Paris, and after receiving his education in France and Geneva, returned to Philadelphia to publish the General Advertiser, afterward the Aurora, which violently opposed the administrations of both Washington and Adams. His brother, the distinguished scientist, Alexander Dallas Bache was superintendent of the United States Coast Survey during the Civil War, and one of the incorporators of the Smithsonian Institute. The aforementioned brother, Benjamin F., had two sons,



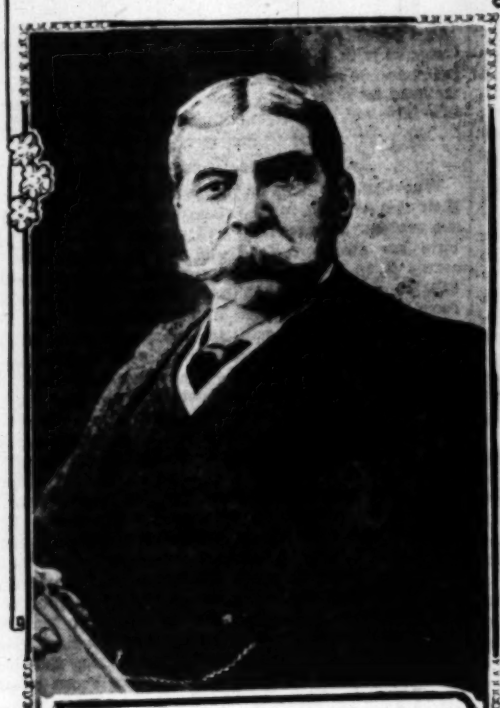
Thomas Nelson Page



Robert Treat Paine



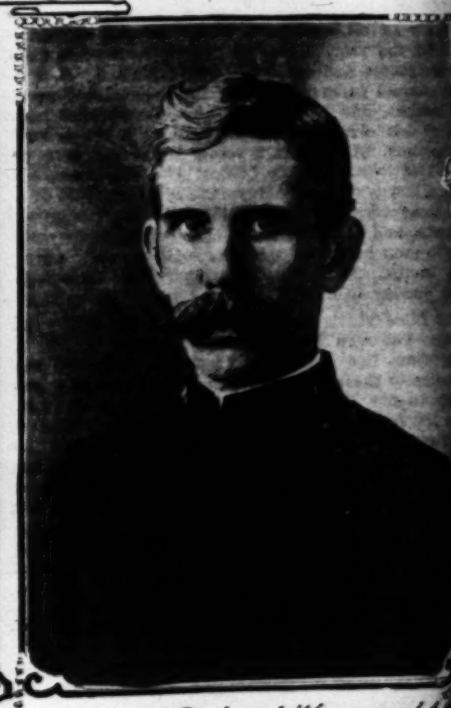
James Wolcott Wadsworth of



Francis Hopkinson Smith



Russell Benjamin Harrison



Admiral Richard Wainwright



5.—

Ted streaked it through the hall,
While twenty nimble persons tried
In vain to climb the wall.

signer's son Charles, married the beautiful Harriet Chew, daughter of Benjamin Chew of Philadelphia. It was she whom Gen. Washington took with him to Gilbert Stuart's studio that she might, as he said, "give to my countenance its most agreeable expression." One of the signer's daughters married Maj.-Gen. Robert Goodloe Harper, who was Senator from Maryland and candidate for Vice-President. The beautiful Mary Carroll, younger daughter of the signer, married Richard Caton, an English merchant and geologist, who settled in Baltimore and made a fortune in cotton manufacture. Of their daughters, Mary was greatly admired by the Duke of Wellington and became Marchioness of Wellesley; Elizabeth became Lady Stafford; Louisa became Duchess of Leeds, and a fourth married John McTavish, British Consul at Baltimore. Their son married Ella, youngest daughter of Gen. Winfield Scott. The widowed Countess Esterhazy, late of Washington, but now living abroad, was a Miss Carroll, and is a direct descendant of the signer.

Novelists With Signers' Blood.

Two distinguished novelists whose veins pulsate with signers' blood are F. Hopkinson Smith, author of "The Tides of Barnegat," "Col. Carter of Cartersville," etc., who is the great-grandson of Francis Hopkinson, the New Jersey signer, and Thomas Nelson Page, author of "Red Rock," "Marse Chan," etc., who is the great-grandson of Thomas Nelson, signer from Virginia. Joseph Hopkinson, the Philadelphia jurist who wrote the words of the national song, "Hail Columbia," was the son of Francis Hopkinson and the confidential friend of Joseph Bonaparte, ex-King of Spain, during the latter's exile at Bordentown, N. J., where Hopkinson managed Bonaparte's affairs during his absence. Thomas McKean, the Philadelphia author, who wrote "The Vortex," is the descendant of Thomas McKean, one of the Delaware signers.

Indeed, that ink and signers' blood should flow together seems to be almost a law of nature. Bayard Tuckerman, biographer and author of the "History of English Prose Fiction," and his brother Alfred, also an author, although better known as a bibliographer, are among the posterity of George Walton, who signed for Georgia. And two other literary brothers, Ellery and Henry Sedgwick, have in their veins the blood of William Ellery, who helped declare independence on behalf of Rhode Island. Ellery Sedgwick, author of the "Life of Thomas Paine," was editor of Leslie's Monthly and the American Magazine, and now is one of the editors of the Atlantic Monthly. His brother, Henry Dwight, is the author of "Essays of Great Writers" and five other books, including a history of Italy. And among the numerous offspring of Carter Braxton, one of Virginia's signers, is Alfred Brockenbrough Williams, editor-in-chief of the Richmond News-Leader, who thirty years ago as an enterprising reporter for the Charleston News and Courier became noted for a number of journalistic enterprises, including a voyage to Liberia with a sailing ship full of negro emigrants, and a pedestrian expedition disguised as a tramp. The Liberian trip resulted in an exposure of the horrors and mismanagement of the colonization enterprise at that time, and his tramp exploits got him into the South Carolina convict camp, and his exposure of its iniquities led to the destruction of the convict-leasing system in the State. Another Richmond writer of this pedigreed category is William Gordon McCabe, the educator, whose mother, née Sophia Gordon Taylor, was a granddaughter of George Taylor, the Pennsylvania signer.

Other Leaders of Men.

The legal talent of William Hooper, who signed for North Carolina, has been inherited by his lineal descendant, Hannis Taylor, who was our Minister to Spain under President Cleveland, and who now is special counsel for the government before the Spanish Treaty Claims Commission.

Also gifted in the professional calling of an illustrious signer ancestor is Chief Justice Simeon E. Baldwin of Connecticut, who is professor of international law at Yale and author of many learned law books. To this family of Roger Sherman also belonged Senator George F. Edmunds and Secretary of State William M. Evarts.

The spirit of leadership which imbued Connecticut's fifth signer, Oliver Wolcott, lives again in the breast of his lineal descendant, James Wolcott Wadsworth, Jr., the able young politician, who lately served as Speaker of the New York Assembly. His father, of the same name, was for ten years in the House, where he was chairman of the Committee on Agriculture when he became involved with President Roosevelt in the meat-inspection controversy, which resulted in his defeat for renomination. And in this connection mention of the ex-President recalls that his name is borne by two of Oliver Wolcott's descendants, Loraine and Oliver Wolcott Roosevelt. This Wolcott blood was good and red. The signer's son, Oliver, was ten times elected Governor of Connecticut, and succeeded Hamilton as Secretary of the Treasury.

Signer Robert Treat Paine.

One of the few cases where a living man of note bears the exact name of a signer ancestor is that of the distinguished Boston philanthropist, who is a great-grandson of Robert Treat Paine, the Massachusetts signer. The present Robert Treat Paine, ex-legislator and one-time candidate for Congress, has for thirty-one years been president of the Associated Charities of Boston, for the betterment of which city he has organized an institute, a cooperative bank, a building association and a loan association. He and the late Mrs. Paine endowed, with $1,000,000, a trust for other charitable purposes.

Elbridge Gerry of Today.

Only a small handful of grandchildren of signers survive, and one of the most distinguished of these is Elbridge Thomas Gerry, the New York humanitarian, who is the grandson of Elbridge Gerry, the Massachusetts signer, who became Vice-President of the United States. The latter's son, Thomas R. Gerry, entered the navy and married Hannah G. Goelet, youngest daughter of Peter P. Goelet. These were the parents of the present Elbridge Gerry, who instead of idling away his time on the fortune left him, studied law and dedicated his life to saving his less fortunate fellow-creatures from pain. He led the movement for the abolition of hanging in New York State, twenty years ago, and was chairman of the commission which substituted electrocution. For many years he was vice-president of the American Society for the Prevention of Cruelty to Animals, is best known for his work, for a quarter of a century, as president of the Society for the Prevention of Cruelty to Children, more popularly known as the "Gerry Society," which has cooperated with the courts in saving thousands of children, especially young girls, from the cruelty of their elders and the vice of the nether world. At the same time Mr. Gerry has taken an interest in clean sports, especially yachting. He was commodore of the New York Yacht Club for twelve consecutive terms. His private law library, containing 30,000 volumes, is said to be the largest of its class in the world.

Signers' Granddaughters.

Two other living grandchildren of signers are Miss Henrietta Channing Ellery of Newport, granddaughter of Rhode Island's signer, William Ellery; and Miss Margaret J. Woods of Lewistown, Penn., granddaughter of John Witherspoon. And speaking of women descendants of signers, there is Mrs. John Sharp Williams, wife of the wit of the House of Representatives, who is a great-granddaughter of John Witherspoon, and who before her marriage was Elizabeth Dial Webb of Alabama. Mrs. Joseph Forney Johnston, wife of the United States Senator from Alabama, is a descendant of William Hooper, one of the North Carolina declarants, while Mrs. Thomas F. Bayard, widow of the late Secretary of State, is a great-great-granddaughter of George Clymer, who signed for Pennsylvania.

The signer survived by the most numerous known posterity is Carter Braxton of Virginia.

The oldest living descendant of a signer appears to be Scudder Hart Darragh, a retired iron manufacturer of Beaver, Penn., who is a great-grandson of John Hart, who signed the Declaration as one of the New Jersey delegates. He is 92 years old.

JOHN ELFRETH WATKINS.

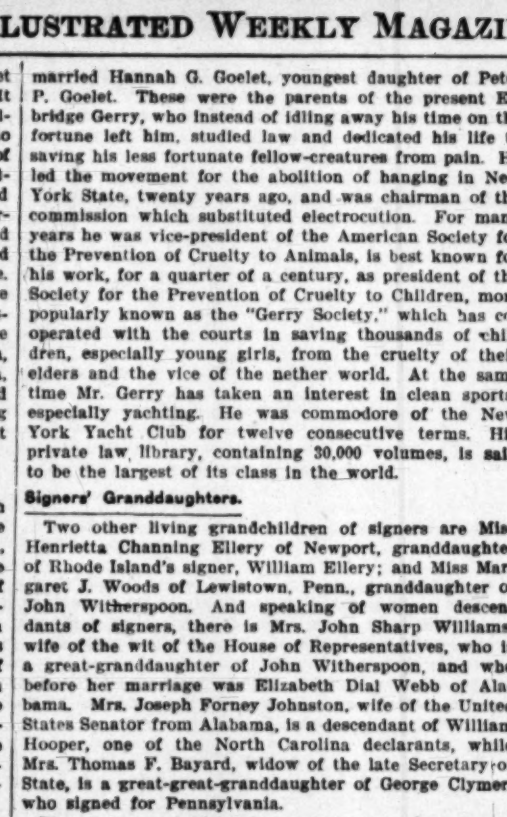
[Copyright, 1909, by John Elfreth Watkins.]

A Chat With Hall Caine.

HE TALKS TO CALIFORNIA GIRL ON VARIOUS SUBJECTS.

By a Special Contributor.

I WAS staying at the Semoramus Hotel in Cairo last March, at the same time that Hall Caine, the noted English novelist, was making his yearly visit to Egypt's capital. One Sunday afternoon I was lucky enough to meet him, but after a pleasant chat of half an hour or so, I discovered to my surprise that he had



HALL CAINE.

made me talk rather than I him. I had heard much of Hall Caine's self-conceit, so I had been afraid to meet him; however, from all I could observe, I should say that few authors are less conceited than he.

American education, especially co-education, is a subject in which Mr. Caine is intensely interested, and he asked particularly about its effect in the United States. Of its effect on our women he seemed to have little doubt, but wondered if it was equally beneficial to our men.

Caine's opinion of the education and ability of American women is very high. He considers that they are at present better educated and more intellectual than American men. However, he went on to state that he considered this condition a wave of the times, that all over the English-speaking world women were becoming better educated than men. To him there is some doubt as to what the result will be.

Evidently Mr. Caine has met many bright American women, for their brilliancy has particularly impressed him. In speaking of the difference in the mind of man and woman, he said: "Woman's mind is keener in certain ways than man's; women observe more closely than men, and so gain more by travel."

Before I went to Cairo, I had visited Jerusalem, and Mr. Caine asked me what I thought of that city. I told him how false had been my ideas of "the Holy City," and how disappointed I had been in the place about which I had imagined so much. I tried to explain that the various shrines and holy places were so palpably unreal that it hurt me to see them.

Then Caine waxed enthusiastic. He said that Jerusalem made him want to swear; that it was a place to which no one would want to go twice; that the shrines, and particularly the star in the floor of the so-called manger at Bethlehem, seemed horrible to him. He concluded: "It is all an awful travesty. Would that people would dare to be honest about it! One man, and only one, has dared to tell the truth about Jerusalem, and he told it in such a humorous way that few knew he meant it. I refer to one of your countrymen, Mark Twain."

While in Cairo, I had climbed the Pyramid of Cheops, and Caine, learning this, asked me why I did it, and what feeling the Pyramids gave me; in other words, what they meant to me. From this question and his interest in the answer, I caught a glimpse of the novelist as I knew him from "The Christian" and "The Deemster." It was the psychological experience in which he was interested. After this, we spoke of the beauties of Cairo—a city of which Hall Caine is very fond, and of the people who were visiting in the city, the various kinds of sightseers. Caine said that many people came and slept and ate in the city, and imagined that they had seen Cairo, but it was the same way everywhere, many English as well as American people went to places to say that they had been there. Few of the English who visit America see it at all; they have been, but have not seen. It is a fault common to much of the traveling public.

Just before I left the United States, I had seen Maude Adams in "What Every Woman Knows." Caine expressed his great admiration for our much-loved actress, and asked about her new play and her interpretation of "Maggie"—how it compared with her other characters. When I spoke of visiting England he told me that I must not miss Windermere, Grasmere and Edinburgh—places which he felt sure would impress me very favorably.

Hall Caine is a tall, slight, well-formed man, kind and courteous in his ways, and aristocratic in look and bearing. He is pleasant in manner, and has a low, sweet voice. He lacks entirely the snobbishness ascribed to Englishmen. The author of "The Christian" is a delightful man for an American to meet, for he knows the people of the United States better than most Englishmen, and so can value them more truly.

I shall always count as one of my choicest experiences my chat with the novelist whose books I had known and admired so long, and I shall always assert that Hall Caine's greatest quality is tact, for he surely made me feel at ease in a minute after I began to talk to him.

EDITH EVERETT.

TO H. R. H. JULIANA LOU.

Thet little Crown Princess of Holland has been christened Juliana Louise Emma Marie Wilhelmina.—[Cable dispatch.

The Holland folk are tickled much
Because they've got a Princess Dutch—
A brand-new blue-eyed baby girl
To keep their loyal hearts awhirl;
An heiress for their little throne
That they can call their very own,
Who soon will rule them as she likes
As little Princess of the Dikes,
And for her name
This very same
Is christened by her subjects true
As Juliana, Juliana, Juliana Lou!
O Juliana Lou,
We doff our caps to you!
A Princess fair
You truly air,
O Juliana Lou!

Some day you'll come into your place
As ruler of the Holland race,
And as a Queen, serenely calm,
You'll rule o'er giddy Amsterdam,
And Rotterdam,
And Potterdam,
And all the other dams there be
Along the beauteous damson sea;
And as you walk your regal ways
May all your sauce be Hollandaise,
And may you never use a crutch
Because somebody's beat the Dutch;
But rule serene,
A happy Queen
Your days all through—
O Juliana, Juliana, Juliana Lou!
O Juliana Lou,
We doff our caps to you.
A Dutch-treat fair
You truly air,
O Juliana Lou!

—[J. K. B., in Harper's Weekly.

Naples, the Beautiful.

TWO CONTRASTING IMPRESSIONS OF THE OLD CITY.

By a Special Contributor.

THE lover of Naples (and what wanderer has known her intimately without succumbing to her charm?) must carry always in his mind two pictures of the city—pictures that are strangely contradictory in their impression.

The one which will haunt his day dreams, through many a passing year, is that view of the city, from the hillside above Posilippo—the exquisite sweep of its lines, following the contour of the bay, and stretching upward to the rugged monastery buildings, which crown and dignify the heights. Its dazzling whiteness (interlaced with the somber foliage of scattered gardens,) set against and vying with the gleaming blue of the water, and backed by the tender green of the encircling hills.

It is like a vision of the perfect city, over which peace broods eternally. And yet, like Vesuvius, whose outline rests so tranquilly against the sky, it has a heart of fire. It is this heart of fire, the turbulent, vivid life, pulsing through the city's veins, which gives the subject matter of the second picture—a many-sided picture this, glowing with color, sometimes grave and sometimes gay in tone, but always intense.

This intensity makes itself felt from the first moment of the traveler's arrival. The train has scarcely come to a standstill, before half a dozen dark excited faces peer in at the window—the door is thrown open by eager hands, and one's possessions are seized upon by two or three of the most agile among the porters, who proceed to fight over them. The owner of the hand-bags under consideration stands bewildered, his presence ignored by the contestants who hurl torrents of words at each other, and who presently, being unable to decide which has the best right to the bags, conclude with sudden amiability to divide the labor, and accordingly attend the traveler to his cab in a body.

Outside the door, a crowd of beggars, seeing the array of porters, jump at once to the conclusion that the honored personage is an American "millionaire," and join the procession, each proclaiming aloud his special woe.

This attracts the attention of the waiting cabmen, who immediately stand up and wave their whips, each recounting with passionate gestures numberless reasons why the distinguished foreigner should take his particular cab.

It is with swimming senses that the "distinguished foreigner" finally makes his escape, dashing out of the station yard behind a shaggy, energetic little pony, and followed by a chorus of blessings and imprecations, according to the falling of the pennies.

This first encounter prepares the startled Anglo-Saxon for the violence and passion with which the Neapolitans transact the simplest affairs of daily life. But if in his veins there runs a strain of Latin blood which thrills in sympathetic response to the warmth and abandon of these children of the south, and if, in addition, he be addicted to the habit of philosophizing, then it will be hard indeed to drag him away from the contemplation of this two-fold Naples.

One takes, as headquarters, a quiet hotel, half-way up the hill, in a region of private villas, away from the haunts of the tourist; choosing rooms in a one-storied ell of the building, where one's windows look into a neighbor's orange grove, and one's door opens upon a shady portico, bordering a sun-flooded court, where roses run riot, on trellis and wall.

The roof of this ell serves the hotel as a terrace (the French windows of the drawing-room opening upon it,) and from this coign of vantage one looks out over the climbing city to Vesuvius, standing in such innocent beauty beyond the curved line of the bay, and out across the blue, blue water to Capri, resting dream-like on its shimmering surface.

To get from this stillness and peace into that Naples which is alive, one has only to step through a side gate of the courtyard, and follow the cobble-paved lane in its downward twistings. It leads between high garden walls, past the back doors of big houses, and past queer cave-like places, where whole families are stowed away (the family donkey holding equal rights with the children, in compensation for bearing the family burdens)—and so on, always downward, until at length, passing beneath a broken grass-grown arch, it ends in one of those steep dark streets (some of them little more than stairways,) which stretch from the waterfront upward.

Tall houses line it on either side, facing each other so closely that neighbors may (and do) suspend their clothes lines from balcony to balcony, across the way.

At night the tall houses must draw into their manifold rooms the hoards which use them as shelter, but all day long they stand silent and deserted, for all the inhabitants of all the stories use the street as "living-room."

The families occupying the dark, windowless ground floors do their washing, ironing, sewing, and cooking before their front doors, while children of all ages, in all stages of dress and undress, tumble about underfoot, ecstatically dirty and happy.

The clatter of tongues echoes incessantly up and down the narrow way, and could one but understand the dialect of the people there would be ample opportunity for becoming acquainted with their inmost thoughts, not to mention family affairs and neighborhood gossip.

Two girls will be having their hair dressed by their respective mothers before their respective front doors, fifty feet apart, and carry on an animated conversation with each other during the performance, sending their voices over all the hubbub in between—one of them pausing occasionally to stir some savory mess which is brewing over a charcoal brazier beside her chair. Toward evening, a man driving several goats may be seen making his way in and out, up and down, these crowded lanes. He plays a little doleful tune on a wooden whistle to announce his coming, upon which bowls and buckets are produced, and the goats milked before the houses of the customers. Often a bottle tied to a string will descend swiftly and mysteriously from an upper window, and after being filled, is drawn up again by the same invisible agency.

One steps directly from this "confusion twice confounded," into the broad, immaculate promenade and drive that skirts the bay—from gloom and shadow into dazzling sunlight—sunlight that is reflected from white houses, and white pavements; that loses itself in cool green gardens, and flashes again on the waters of the bay.

This is the tourist's Naples—this boulevard lined with hotels and haunted by peddlers of fictitious tortoise shell, and gay mosaics—the parade ground of the well-dressed, the playground of aristocratic children, and the gathering-place of that cosmopolitan crowd which drifts about Europe in the wake of "the season."

This eminently clean and proper Naples, extends in a sweeping curve, from beautiful Posilippo to that jutting point of land, upon which stands the gloomy fortress-like Castle del l'Ovo, the origin of which is lost in mediæval legend.

Beyond this point is the immense quai of Santa Lucia, the market square of Naples, joy of the artist's heart, and happy hunting-ground for the unregenerate traveler of vagabond tendencies.

Here on certain days of the week the entire army of street peddlers is gathered and, spread in tempting array on their portable stalls, is everything dear to the heart of the Neapolitan.

Venders of fruit, of flowers, of ribbons, of tinware and crockery, of the bright-colored bodices and gay neckerchiefs worn by the women, all call their wares with burning eloquence or wage a fierce war of words with chary customers who haggle over their purchases. But buyer and seller reach a frenzy of excitement during this process. They tear their hair, strike their breasts, shake their fists in one another's faces, and call upon all the saints in the calendar, but, the bargain once struck, they drop with startling suddenness into the most amicable relations, parting almost invariably with a smile and a friendly "adio."

It is at the Santa Lucia also that the fishing smacks deposit their silvery odoriferous cargoes, the lively trading between the catchers of fish, and the sellers thereof adding not a little to the general noise and commotion.

And on market day, in the Santa Lucia, what a gathering of donkeys! Poor, little patient toilers that they are!

One sees a quaint two-wheeled cart, piled mountain-high with greens and vegetables, advancing at a lively rate, apparently at its own volition, and only as it draws quite near does one discover the donkey, who is harnessed underneath it, his sleepy little face and long ears protruding from the midst of the merchandise—a sight both comical and pathetic.

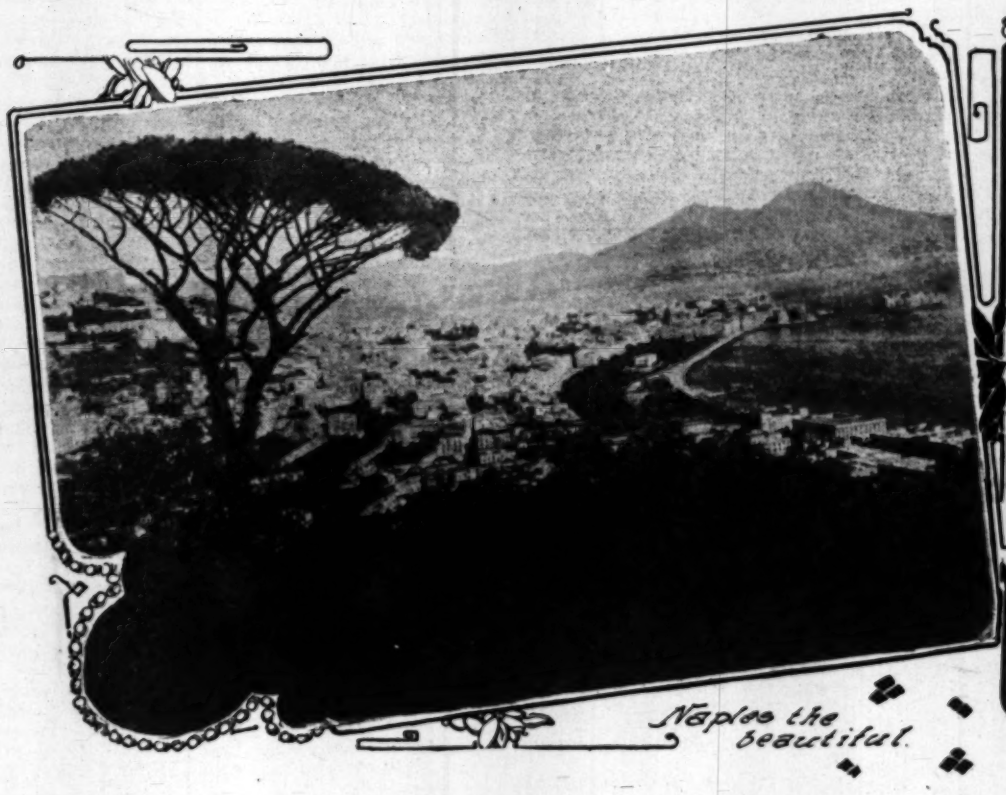
Business grows gradually duller, as the sun mounts high. The vendors who have expended such an amount of energy in disposing of their goods, feel entitled to a siesta, and accordingly lie down, in the shade of their stalls, pull their hats over their faces, and taste the sweets of idleness. The fish man who happens to have sold his last fish, stretches himself luxuriantly upon his shiny, smelly counter, and dreams. Little ragamuffins who have spent the morning running and shouting, stealing and begging among the busy folk, curl up in tangled groups on the pavement, and are asleep in two breaths, serenely unconcerned as to the difficulty they thus present to pedestrians.

During the first weeks, the traveler, possessed of a most inconvenient thing, the "sightseer's conscience," makes dutiful excursions to Capodimonte—to the museum, with its Pompeiian treasures—to San Martino, and sundry other places, and then with fainter zeal, prepares to hunt through the churches, for rare works of art, learned, with secret satisfaction, that Neapolitan churches are, for the most part, architectural nonentities, harboring little that cannot be studied to better advantage elsewhere—whereupon the conscience above mentioned, goes to sleep in true Neapolitan fashion, leaving its owner as free to run after every street pageant as the raggedest urchin of the Santa Lucia.

And the pageant is never lacking. Now it is the festival day of some great saint, beloved of the people, and one joins the throng of worshipers, stirred by the fury of their devotion. Now it is the races, and one must perforce be on the Toledo, with all the rest of Naples, to see the stars of the social firmament drive past on their homeward way.

The network of crooked narrow streets, on either side of the Toledo, have poured their entire population into the long thoroughfare, itself none too wide—and the motley, noisy, many-colored, happy-go-lucky crowd, packed on church steps, lined up along the curbing, sitting or standing on chairs, that block the living stream, edging its way along the sidewalk. Here are toothless old women, caring for brown bright-eyed babies, who are wrapped mummy-fashion in yards of linen bands—bareheaded girls in their gay-colored bodices and flowered kerchiefs; brawny, dark-skinned men, with flashing eyes; an occasional priest in long black robe and shovel hat, moving silently through the talking, laughing, gesticulating throng. And under this fire of bold eyes the elite of Naples pass, with a nonchalance born of long custom.

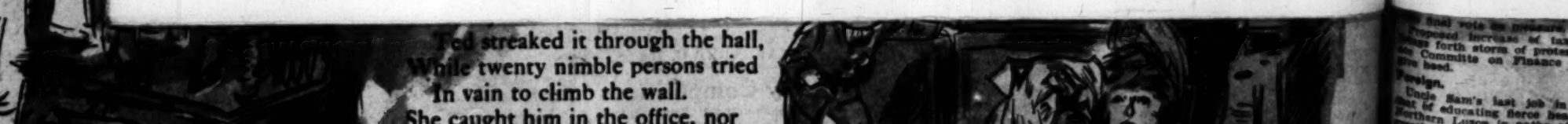
Finding yourself miles from the hotel, with the dis-



Naples the beautiful.



Street scene in Naples



hour approaching, and progress along the crowded sidewalk being rendered still more complicated by the appearance of the milkman with his cow or herd of goats, you make the desperate resolve (usually fatal) of taking a short cut, with only a general idea of the direction as guide. Accordingly, you plunge into the first street that shows a tendency toward straightness.

The noise and clatter of tongues, left behind, sink first into a confused murmur, then gradually die away, and presently you are lost in a tangle of narrow lanes, denuded of all life, and as silent as the grave.

Turning this way and that, at random, trusting to instinct and the Fates, you are startled by the sound of an indescribably melancholy chant, which seems to be approaching from somewhere. Louder and louder it waxes, until around a corner there sweeps a funeral cortège, weird enough to figure in a nightmare. It is the secret society of the miseracordia, whose members (belonging to all social ranks) pledge themselves to bury the dead poor, and who, masked and dressed in long robes of black, perform this work of mercy as theatrically as possible. The long line of ghostly figures, carrying lighted tapers, and singing as they go, files slowly past with its light burden, a child's coffin, and disappears as it came, leaving an impression of mystery and gloom, which makes the silence oppressive.

At length you reach a church built on the edge of a hillside with a great open square in front of it, from which you look far over the city, and from which you are able to discover familiar landmarks, that point the homeward way.

And when each day is done, you carry its crowding, colorful impressions, out upon the roof terrace, in the still, fragrant night, and ponder them, under the stars.

ADELE M. DONOVAN.

Titian's Birthplace.

We interviewed the Padrone about going to Pieve di Cadore—a quaint little village, on the top of a hill, famous as Titian's birthplace, about two miles from Tai, by a very steep road. If it had been fine we should have walked there, but the road was transformed into a running stream, and it seemed wiser to take a carriage. A drive of fifteen minutes brought us to Pieve. The carriage stopped in the middle of the "Piazza Tiziano," under Titian's statue, and the driver asked what we wanted to do. It had begun to rain again hard, but we scrambled out from under the dirty, smelly hood, and armed with umbrellas started for Titian's house, telling the driver to wait for us at the Hotel al Progresso. The village is small. Some rather large stone houses, which are dignified with the name of "palazzi." Titian's house didn't say much to us. Two small, low, dark rooms. One can't imagine how the boy could have had any inspiration or visions of splendid coloring in such surroundings—but one of the rooms, they told us, was his studio. However, he was taken to Venice, to study, when he was only 10 years old, so it was only his first childish years that were spent in Pieve. Some people live in the house—a barber, I think. They showed us all over the rooms and said a great many people came to see them—principally English. We went on to the church—the oldest in Cadore. There were several interesting paintings—one by Titian—a Madonna and Saints—and others by members of his family, the Vecellios. There are still Vecellios in the village—one sees the name quite often. The butcher, cobbler, and grocer are all Vecellios. There is, of course, too, an Albergo and a Café Tiziano. All the pictures had the gorgeous coloring of Titian and the Venetian school of that time. The museum is next to the church, with various interesting relics of Titian. Some sketches and some letters written to him by great personages—also many of his own. He always was in touch with his native place, and came back to it very often—wanted to come home to die when he was 57 years old and the plague was raging in Venice. He tried to get away, but no one was allowed to leave the doomed city. He was seized with the dreadful malady and died practically alone, his servants having already succumbed to the plague. There must be a magnificent view from the terrace, but that we should only know from postal cards or descriptions.—[Scribner's.

All Can Hope.

"I never carry any but safety matches," said the orator in the red, white and blue vest. "It's a matter of conscience with me."

"Why so?" inquired the drum major.

"Because," said the orator, "when the world uses safety matches exclusively, phossy jaw will disappear. You know what phossy jaw is? It's the rotting away of the jawbone, as horrible an ill as leprosy, that is contracted by the workers—poor duffers—in factories where strike-anywhere matches are made. Phossy jaw comes from white phosphorous. White phosphorous is the base of strike-anywhere matches, but in safeties there's not a grain of it, and so in safety-match factories phossy jaw is unknown.

"It always seems to me," concluded the orator, "when I scratch a strike-anywhere match, that I am helping give some poor girl or boy worker phossy jaw. But when I scratch a safety, then I feel like Flexfler in his Soothler Institute or Metchnikoff in his laboratory—I am helping to rid the world of disease."

Odd.

Mr. Von Cerious was discovered at 3 a.m. sitting up in bed reading the encyclopedia.

"What in the world are you doing, Emma?" cried Mr. Von Cerious.

"Why, I couldn't sleep very well, and an article I read the other day said much learning could be acquired at odd times. This is the oddest time I could think of."—[Harper's Bazar.

The Day We Celebrate.

"GOING FORTH ON FIFTH TO CELEBRATE?" ASKS HOTEL CLERK.

By a Special Contributor.

"I PRESUME," said the Hotel Clerk of the St. Reckless, "that you, being one of those infatuated parties with a lot of fingers and time on your hands to spare, will be going out on the Fifth to celebrate the Fourth."

"W'y not?" inquired the House Detective, defiantly.

"Certainly, why not?" said the Hotel Clerk. "Go forth with the safe and sane giant cracker, the conservative sky rocket and the meek, retiring Roman candle and expend your golden hours and eyelashes, giving the kids a happy holiday. Probably you've got more thumbs and ears and noses and things than you need, anyway. What's an ear, more or less, but a matter of personal taste? And what's a thumb good for except to mash it when you're driving nails, or to stick it in your mouth when you're turning the leaves of the family album? What's a nose but an excuse for influenza in the winter and an invitation to hay fever for a weak-end party in the summer? What's an eyebrow, to a man who appreciates his patriotic duty? You can nearly always grow another, and anyhow, won't you have one left? Too many of them might make your face look overbalanced.

"Sure, why not? Go as far as you like; the ambulance will bring you back, no doubt, and if you're lucky enough to be in the center of things when the lighted cigar butt falls into the barrel of pin wheels, it's more than likely there'll be quite a piece about you in the paper. I'd enjoy reading it."

"Ain't you got no patriotic feelin'?" asked the House Detective. "Ain't you proud because our forefathers licked the British?"

"I used to be," said the Hotel Clerk. "So were all our folks. We've always been one of the most patriotic families you'd find anywhere. I had a cousin who was the only genuine Daughter of the Revolution in the country. She was born while her mother was riding on a merry-go-round at the county fair.

"I was raised to believe that our ancestors did a great piece of work when they acted in such a way as to induce Lord Cornwallis to alter his plans about spending his summers in this country and catch the next boat back for the other side. I knew the Revolutionary patriots were a nervy crowd. They had to have nerve to wear the kind of clothes they did. I wouldn't dare to wear 'em myself except to a fancy-dress ball, and even then I'd want to take a few drinks first; but they actually had the courage to go out and wage war in 'em. It showed they were a hardy bunch and fearless in the extreme.

"I was always very strong for pasting the British lion a clout in the jaw, too. I wanted to go out every Fourth of July and turn his tail into a pretzel. 'T'll with this hands-across-the-sea business,' 'I'd say to myself, 'it's been my observation that every time our British cousins extended the hand across the sea, 'twas either spread open for a tip or clenched up to slip us a wallop when we weren't looking. 'Blood may be thicker than water,' I says, 'and if ever they monkey with us again, it'll also be a blamed more plentiful. Britons never will be slaves,' I says, 'but the families of many of them will be indebted to the burial parlors should they undertake anything sassy with your esteemed Uncle Samuel J. United States. In such a case,' I says, 'the Edward The Seventh Rex family will be found spelling their last name "W-r-e-c-k-s," I says. That's the way I talked, Larry, and I meant it.

"Every time a revolution to free Ireland was started at the annual outing and games of the Mayo Men's Association, I'd recall that the bloods of Brian Bond and Patrick Henry mingled in my veins, or might have done so if they felt like it, and I was there with the loud approving cheer. Often I kept on cheering long after the County Mayos had come home on the trolley car from Celtic Park and slept it off and forgot all about it until the next year. When Grover Cleveland made all that pother that time with old Lord What's His Name, the British Ambassador, about the Venezuelan boundary, I became intensely worked up. They could hardly restrain me from actual violence. Up until that time I didn't know Venezuela had any boundary and whether it was worth 11 cents or 11,000 a front foot, I didn't care a hang whether the Venesuelans kept a boundary of their own or had to borrow from the neighbors when they needed one. But the moment this here row came up, it was all I could do to keep from going out and strangling the only Englishman in our home town, with my bare hands. He was a small merchant tailor with weak lungs and side whiskers, and I've often thought I could have done it easy, and regretted that I didn't go ahead and try when I was in the humor for it.

"Then again when that muddle arose over the seal fisheries, I was ready to shoulder a musket. I didn't have a musket, but I was there with the shoulder all right. I thought what a noble animal the seal was and how he furnished seal rings to the wealthy and sealing wax to the middle classes and sealskin saques, made out of mink, to the poor but ambitious; and I was willing to protect this faithful and fruitful creature from British arrogance to the last ounce of wind in my lungs. I was so. Why, I seriously thought, at one time, of petitioning the State Legislature to change my birthday to the Fourth of July, and allow me to start in celebrating it on the morning of the 17th of March.

"But I've experienced a change of heart, Larry, I don't mind telling you. In the light of recent events, I'm surprised that the Society for Prevention of Cruelty to Children never got after us for licking the British that time. I know now 'twas nothing to be proud of, and I look to see future generations referring to it as The Crime of Seventy-Six. The war of 1812 will be mentioned as a second offense on our part, and history will condemn us for our needless cruelty. The way I feel now, I wouldn't strike an Englishman; not even if he was tied hand and foot. Instead of observing the Fourth of July with bands and fireworks and third alarms and having the Declaration of Independence read to us by a District Attorney running for reëlection, in a picnic grove, we ought to send a suitable delegation to decorate the graves of the fallen English dead with the national flower of the English race, which is the veal kidney."

"Wot makes you talk like that, after the way you wuz raised?" asked the House Detective.

"Because I've learned," said the Hotel Clerk, "that there's a way to lick a Britisher into the consistency of a Yorkshire dumping without loss of life, limb or much perspiration. You lick him before you start, and then you don't have to start because he's already licked. This is a system that works like a reversible cuff. It's mostly done by making motions and some loud talk and then jerking a couple of made-in-Germany Dreadnaughts or an extra army corps into sight the same as a conjurer taking white rabbits out of a hat. When another nation does that little bit of parlor magic, these times, and then looks around for the Britisher who composed the audience, there's only audience's umbrella, his portable bath tub and his traveling shawl lying on the ground where he dropped 'em. He's up at the top of the nearest tree, signalling for help in a loud tone of voice.

"I've learned how the stunt was done just by watching our friend, the Kaiser. He's the lad that turned the trick originally, and having found how easy it was the first time, he now responds to an encore every time he thinks he'd enjoy the sight of his esteemed nephew, Edward G. Rex, giving a spirited imitation of a dirigible balloon on its way up.

"I don't know any particular reason why the English should fear the Germans. They've been good neighbors and customers in the past, and freely patronized each other. The English in particular were very patronizing. It's a national trait of theirs when dealing with outsiders. The Germans went to England for woolen cloth and the patterns of their walking shoes, and the English relied upon the Germans to furnish them with their royal family and other necessities. You'd think that any country that you'd been looking to for a couple of hundred years, for your kings, wouldn't seem dangerous because it had enlarged its navy by the addition of a couple of dozen more floating grain elevators or added on a few thousand more soldiers, any of whom would a heap rather be back home at Bingen-on-the-Rhine smoking a pipe that looked like a queensware saxaphone and holding one of his domestic cheeses under his arm to ripen it, than marching around the country with his chest all shoved out, toting a heavy hardware rifle that might prove actually dangerous if loaded and discharged.

"Besides, the German as a marksman is not particularly dangerous, except to himself and friends. If he prefers to drink his beer outdoors with a green uniform on, he may belong to a German Target Club, and frequently does; but I never heard of any perfect score being made at a Schutzenfust except on the bung in the keg. That's a bull's eye every time. The Hessian, our ancient foe, excels in certain indoor sports, such as pinochle, bowling and suicide by gas; but he's no little Johnny Baker or Young Buffalo Bill when it comes to breaking glass balls with a Winchester repeater. There never was a Wurtemburger yet that wouldn't rather sing at you than shoot at you; his work is more necessarily fatal that way. The German is a fighter, but he'd rather not fight if he doesn't have to. He'd rather refer it to the Committee on Rules, and while waiting for them to report, sit down comfortably somewhere and have a little Kummel and sing 'Och du Lieber Augustin,' two or three hundred times. And I don't blame him, either. He's a good guy.

"But at the mere sight of the German Kaiser taking his fleet out of his pants pockets and trying it on his thumb to see if it was keeping its edge properly, the whole blooming British nation just gave one convulsive shriek and soared aloft. At last accounts it was 8000 feet up and still going. Recorded temperature, 103; tongue badly furred; eyes wild and rolling; patient nervous and highly excitable. The drum beat and the tweed suit of that proud race have been heard around the world for a century, but we're just now finding out the English make their fastest time when the pacemaker is behind, instead of in front—and carrying a club.

"It sheds a strong light, Larry, on a phase of the British character that would have been worth a great deal to us a hundred and thirty-odd years ago if we'd only known about it at the time. If our information had been then what it is now we could have dispensed with the Boston Tea Party where we struck a vital blow at the very roots of English society and English institutions by upsetting some tea; and also the Battle of Lexington and other expensive luxuries of the period.

"A cultivated German accent and a large sudden bluff would undoubtedly have done the trick and George Washington would have had a country to be the father of, eight or ten years earlier than he did. It was a shame to use our fists on them, Larry, and I don't mind coming right out and acknowledging it, even at this late day."

"D'ye think, like some people does, that England is an expirin' country?" asked the House Detective.

"Well, if she ever does expire, it'll prove that those who live by the bluff, die by the bluff," said the Hotel Clerk.

IRWIN S. COBB.

At the Shore.

The sea was white with moonlight.

"But, Mr. Claverhouse," said the young girl, gently, "your proposal is so unexpected; you must give me time to consider it."

Clarence Claverhouse coughed behind his hand.

"Certainly, Miss Hoskins," he replied. "That—er—is what I have always—er—been in the habit of doing—ahem—in cases of this kind."

Wealth from Rubbish.

RADIUM FROM THE REFUSE OF AN ABANDONED COPPER MINE.

By a Special Contributor.

ST. IVES (Cornwall, England,) June 24.—On a hill just back of this ancient, quaintest and most picturesque of English towns is a huge rubbish heap that is said to be worth a fortune because of the radium in it. When that statement was first made and cabled to America, it was probably treated with the same sort of facetious skepticism that a similar yarn, coming from America, would receive here. But now that the existence of the most infinitely costly of all minerals is vouched for by that distinguished scientist, Sir William Ramsay, the unsightly rubbish heap has become an object of serious interest. To denounce its pretensions to hidden wealth as humbug would be tantamount to applying the same epithet to Sir William, which would be exceedingly libelous—over here, anyhow.

Sir William Ramsay is credited with knowing rather more about the mysterious, laws-of-nature-defying substance than any other man in England. What he says about radium goes. He was interviewed the other day about a story from America that a comparatively cheap substitute for radium had been discovered there which also wrought miracles of healing. He said there was nothing in it. And that settles it so far as the British public is concerned.

The big rubbish heap is the accumulated refuse of the Trenworth Copper Mine that was shut down in 1856. For over half a century it has existed, an ugly scar on the face of a lovely landscape which has yielded slowly to Nature's healing handiwork. When the mine was worked, great quantities of pitch blende, from which alone radium is obtained, were found among the copper ores. But science then had not even dreamed of the existence of radium and its wonderful properties. The pitch blende was found to depreciate greatly the value of the copper ores with which it was mixed. The miners were, therefore, ordered to chuck it aside whenever they came across it. This they did, never suspecting the value of what they were throwing away, with the result that when the mine was abandoned, great quantities of pitch blende were mingled with the other refuse at the pit-head dumps.

From this pitch blende Sir William Ramsay has extracted radium by a process of his own which is said to be far more expeditious than that commonly employed. He declares the stuff to be "fully equal, in their productiveness of radio active materials and uranium compounds, to any pitch blende which ever came under my notice from any part of the world." On the basis of the analysis he has made of the specimens submitted to him every ton of it, he says, "might be expected to yield a quarter gramme of radium." A quarter gramme isn't much—no more than a little pinch of salt—but at present prices it is worth $12,500.

From the rubbish heap about forty tons of pitch blende have been obtained thus far, and barely half of it has yet been overhauled. Before the mine was shut down, $570,000 worth of copper was taken from it. Some of the sanguine capitalists who have got hold of it think it quite possible that the rubbish heap alone may yield that much worth of radium. What they may obtain from the mine itself is problematical. Sir William Ramsay says that a yield of two-thirds of an ounce—rather more, I believe, than now exists in the whole world and worth at present prices more than $500,000—may be looked for annually in the near future.

On what he bases that expectation I don't know. The mine is only 200 fathoms deep, and up to within about 100 feet of the top it is filled with water. And that water cannot be pumped out and the mine explored until the new reservoir for St. Ives, now well under way, is finished. The water in the mine is radio active. When the mine is pumped out, it is said that the water will be bottled and sold, and doubtless it will be discovered then that it possesses wonderful medicinal virtues of some sort, though for many years the St. Ives folks have been drinking it without discovering that it had any extraordinary properties. Perhaps that may be attributed to the fact that their drinking water passed through two other abandoned mines on behalf of which no claims to radio activity have yet been advanced. That there is much pitch blende still in the mine itself is certain. Above the water level a virgin lode of it has been struck and considerable quantities of it have been brought to the surface.

Those who are exploiting the old mine have other projects in view besides the production of radium. They talk of building a big hotel and starting hydros and radium baths and similar establishments such as have blossomed forth at Erzgebirge in Bohemia whence is obtained the pitch blende on which the world is principally dependent for its present supply of radium. In short, they expect to "make" St. Ives—make it a fashionable resort. And then its unique charms will be lost.

Happily there was little evidence of the materialization of these various money-making schemes when I climbed the rubbish-crowned hill at the back of the town. Some half-dozen little raw, corrugated-iron structures; a score of laborers, paid something like 75 cents a day, searching the dumps for the stuff that yields radium worth $750,000 an ounce, were all the indications above ground of the realizations of the dreams of wealth begotten by the discovery of radium. Close at hand a couple of donkeys were browsing contentedly. Rosy-cheeked children were playing before some old stone cottages. From the base of the hill stretched the quaint old town; beyond that lay the Atlantic, as blue as the Mediterranean; overhead an azure sky, behind, gorse-clad moors, and everywhere an air as invigorating as new wine. Any spot less fitted for the cult of the Golden Calf than that hill it would be difficult to imagine.

Of course, it is the discovery of radium that makes St. Ives of news interest to America. Therefore, I have had to give first place to the story of the rubbish heap. But this westernmost borough of England has riches far surpassing those of the old mine to offer the Trans-Atlantic wayfarer—a banquet of rare beauty of Nature's own providing; quaint scenes of man's making, so mellowed and colored by time that artists rave over them, and a climate that both in summer and winter has rare tonic properties. There are few places in this old land that provide in more generous measure that complete change of life and environment craved by Americans who have grown tired of the strenuous life.

There is nothing remotely strenuous about St. Ives—old St. Ives it should perhaps be called to distinguish it from the new St. Ives that in recent years has grown up on the hilly slope back of the ancient village for the accommodation of summer visitors. Old St. Ives is still much as it was three or four hundred years ago. Its ancient builders knew nothing about art and as little about town planning. Nothing was probably further from their thoughts than producing picturesque effects. Their purpose seems to have been to jumble their dwellings as close together as possible, leaving their narrow streets and still narrower cobble-paved alleys to twist and turn in any direction so long as they never meandered more than a few yards in a straight line. Part of the old town is well called "the Warren." It is as devoid of anything approaching system as the burrows of rabbits.

Having built their town in this higgledy-piggledy fashion, the St. Ives folk settled down to fishing, shipbuilding, smuggling, privateering and such more or less reputable industries as the time afforded. And for a long time the rest of England knew nought of St. Ives.

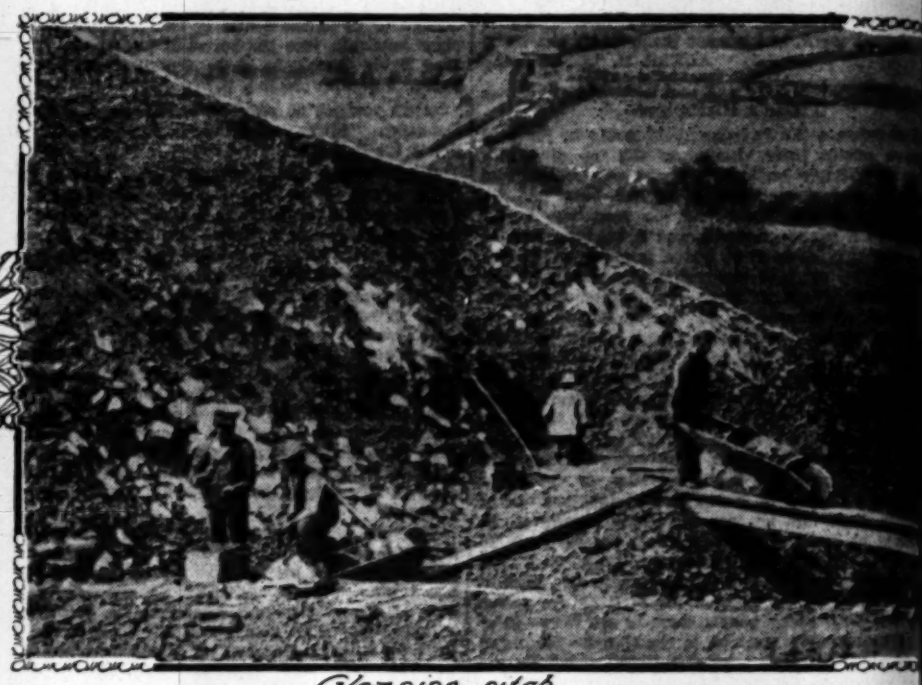
But they had builded their houses of stone which endured, and time added wondrous touches of color to them. And one day there came along an artist and he said: "Eureka!" or something [illegible] thereto, and started painting for all he was [illegible] Then he told an artist friend of the good [illegible] had found, and that friend told another friend, more artists came. And then, to its amazement, St. Ives discovered that it was beautiful—or rather considered beautiful by these artist chaps, for there is about their old houses, or their fishing, or themselves that painters should rave over [illegible] Ives fisher folk cannot understand.

They had many vacant lofts, though, where [illegible] been wont to stow away spars, sails and fishing [illegible] in days when their own industries were more [illegible] ous and these they let to the artists as studios. [illegible] are now over three score studios in the old town, [illegible] seldom is one of them vacant for any length of [illegible] From this it will be seen that the St. Ives art [illegible] is a flourishing one. At the present time, it [illegible] several American artists. Among them may be [illegible] tioned Paul Dougharty of New York, Lowell [illegible] Boston, F. H. Shill of Philadelphia, J. S. Bristol [illegible] York, A. G. Pazolt, G. G. Symons, J. N. Barlow, [illegible] mond of Boston, Miss Cockroft and Mrs. Arthur [illegible] of New York.

The artists have their own club and favorite [illegible] or saloon as it would be called in America. [illegible] "Sloop" it is named. It is a quaint old inn, [illegible] on the beach, and well worth a visit. You can get [illegible] drinks" there if troubled by an uneasy conscience [illegible] respect to alcoholic beverages. The little, [illegible]



A St Ives fisherman



Gleaning pitch

Artists are everywhere sworn foes to stiff conventionality. Their presence in such numbers lends a [illegible] mian atmosphere to life in St. Ives which adds [illegible] charms. It is a place where you can take life [illegible] pretty much what you please and dress as you [illegible] Last summer, I saw two women artists in St. [illegible] art students more probably—who were shod [illegible] and very obviously were no stockings. Some [illegible] men's wives who were commenting on them [illegible] to be greatly scandalized—not so much by the [illegible] legs as by the proof they afforded of the practice [illegible] parsimonious economy with respect to hosiery.

But it is the fisher folk who impart the most [illegible] esque charm to the human element in St. Ives. [illegible] long sea boots, sou'westers and guernseys, [illegible] monize well with the Rembrandtesque setting [illegible] old town. And so do their boats with their [illegible] sails. They are a hardy, simple folk whose [illegible] outlook on life has been little affected by modern [illegible] ress—or indulgence in radio active waters.

Catching fish is their sole occupation. When [illegible] is no fish to be caught, as is often the case, [illegible] nothing—save contribute to the take-life-easy [illegible] the place which is so grateful to jaded Americans [illegible] because they say there is nothing else they can do [illegible] as the fish have been scarce of late years, they [illegible] had a hard time of it.

Catching fish is also the chief occupation of the [illegible] gulls which abound here. But when their [illegible] poor, the gulls often come ashore, and may be [illegible] large numbers following the plow and competing [illegible] the crows for the worms turned up. The hint [illegible] lost on the fishermen, or on the powers that be, [illegible] might help them to help themselves. There is [illegible] land around St. Ives that might be made available [illegible] small holdings, and with an acre or two of [illegible] fisherman and his family would not find it difficult [illegible] tide over bad seasons.

The fishing industry, as conducted here, is [illegible] Boats with tanned sails look fine in pictures, but [illegible] cannot compete with craft, however ugly, driven [illegible] steam or motor engines. And American admirers [illegible] the primitive and picturesque should, therefore, [illegible] here before the inevitable change takes place and [illegible] old order giveth way to the new.

There is much to be seen in this part of Cornwall [illegible]

Ted streaked it through the hall,
While twenty nimble persons tried
In vain to climb the wall.
She caught him in the office, nor

even better worth seeing than the old town itself. Cornwall, is unique among English counties. Fertile fields and valleys it has, but it is in the main a rugged region, a land of granite hills and wind-swept moors. And it is in the little district between St. Ives and the Land's End that its beauties are most lavishly displayed.

"Nowhere else in the 'delectable duchy,'" writes Pellett Stokes, the man who knows Cornwall best and loves her most, "will you find a grander coast line, a wilder, more picturesque moorland, or such a wealth of prehistoric villages, cromlechs and stone circles. This is the sanctum sanctorum of the Cornish Celt. Here you will find him still clinging to his granite hills, still listening to the song of the sea and the moan of the moorland wind. The same dreaming, mystic creature as his forefathers, who reared those mighty cromlechs whose massive outlines still so impressively cut the skyline of the hills, and besides which our oldest cathedrals are but as yesterday."

Grand and interesting as this coast is," he writes in another passage, "the moorland behind it is in some ways more impressive. The ocean winds have given it an ideal, health-producing climate, and the 'soft south' borne on the bosom of the great gulf stream, has clothed the rocks and tors with a tapestry of many colors, and given it a wealth of natural flowers not to be seen anywhere else in England. Here, if anywhere, the jaded city dweller will find that health is a greater boon than wealth, and that happiness—that will-o'-the-wisp—is nearer to him on these rolling hills than in the theatre and pleasure palaces of the metropolis."

The American is assured of a warm welcome from Cornish folk everywhere. America is for them the land of promise. Since the decay of their own mining industry they have gone there in large numbers. Hardly a family is to be met anywhere that has not a relative in America. But the charm of their own wild land calls them back when they have made their little piles—and often before. Nowhere else in England are to be met so many people who have been to America, and worked there. And that adds something to the unique delights which Cornwall possesses for the American sojourner.

E. LISLE SNELL.

(Copyright in the United States and Great Britain by Curtis Brown. All rights reserved.)

MAUDE AND HER GARDEN.

"Come into the garden, Maude," sang he,
For he was much given to poetree;
And Maude came, and since that time
He speaks in prose and forsakes all rhyme—
Maude looked around that garden fair
And kept him working ten hours there.
She made him pull forty pecks of weeds.
She made him plant all her cabbage seeds.
She made him hoe
Row after row
Of taster hills—two dozen or so.

She made him hitch up the garden hose
And water an acre of sweet-pea blows.
She made him take
Her brand-new rake
And scrape till his spine bade fair to break
Despite his moans
And his awful groans,
She made him gather five barrels of stones,
And squirt the patent old spouting-machine
That kills off the bugs with Paris Green.
She made him fix
Seven dozen sticks
With netting to keep out the neighbor's chicks,
And mend the leak in the fountain pipe,
And taste a tomato that wasn't ripe.

She made him push the lawn roller about
Till his face freckled up like a speckled trout.
She made him prune
Half the afternoon
While he cussed the Poet that wrote that rune.
She made him dig
Like a hungry pig
A hole so deep, so wide and big,
That an elephant might have been planted there,
While she bossed the job from a swinging chair.
She made him tinker the garden wall,
And snip the dead wood from a hemlock tall.

She made him mow all the nice lush lawn,
And lay out the lines for ten rows of corn.
She made him paint all the latticework,
And fill up the holes where the woodchucks lurk,
And finished by using his brand-new clo'es
To hang on a pole for to scare off crows.
That is the why that I can't rehearse
The words that he speaks when he hears that verse!

—[Horace Dodd Gastit, in Harper's Weekly.

Gardens Bordering Bosphorus.

A house is too small to have a garden, walled as a garden should be, and doing more for the outsider by mere suggestions of withdrawal than by any complete revelation of its charms. Few of these pleasances do not enjoy some view of the Bosphorus. I know one such, containing a Byzantine capital that holds the cedar of Lebanon above it throw as secular shade as you please, so cunningly laid out at length on the hillside that the Bosphorus is a mere ornamental canal of a lower terrace. This grand canal of Constantinople enters bodily into certain thrice enviable gardens at the water's edge. Their windows overhang the sea, or are separated from it merely by a narrow roadway. And each contains its own marble basin for bathing, communicating with the open by a water gate through a canal or tunnel through the quay.—[Scribner's.

At the Boarding House.

MR. SMITH BECOMES SENTIMENTALLY FRIVOLOUS.

By a Special Contributor.

THAT afternoon I was surprised for the first time of the approaching marriage of a young lady for whom I had for several years felt a distinct attraction. I confess the intelligence took me quite unawares. It was, indeed, almost like a bolt out of a clear sky. Why will girls be so precipitate in this matter of irrevocably settling their affections? One feels this withdrawal of feminine support acutely. How can they ever put those earlier romances so completely and methodically out of their heads? You cannot encompass it. You find it utterly impossible!

As the shadows lengthened, this not unpleasing melancholy into which I had been cast must have passed into a kind of sentimental reverie. Several of the ladies, decked out in white stuffs, were seated on the veranda that evening. Observing the picture, as I ascended the steps, I capitulated to a powerful inclination to join them. The whole circumstances of the day, as I said before, having disposed me to a poetic frame of mind, and the following song coming into my head, I repeated it aloud:

"'If love were what the rose is,
And I were like the leaf,
Our lives would grow together
In sad or singing weather,
Brown fields or flowerful closes,
Green pleasure or gray grief;
If love were what the rose is,
And I were like the leaf.'"

"Well, was there ever anything quite so absurd!" exclaimed the school teacher. "I should think you would be ashamed to mention it. I really would."

I continued:

"'If I were what the words are,
And love were like the tune,
With double sound and single
Delight our lips would mingle,
With kisses glad as birds are
That get sweet rain at noon;
If I were what the words are,
And love were like the tune.'"

"How utterly ridiculous!" said the stenographer.

"Perhaps it's the way I deliver it?" I suggested.

"That has a good deal to do with it, unquestionably," assented my critic, "but by all that's preposterous, where did you get it?" But I was not ready to answer.

"'If you were life, my darling,
And I, your love, were death,
We'd shine——'"

"Right there, precisely there," indignantly interrupted the stenographer, "before you go a syllable further, I demand to know which of us that remark is addressed to!"

"It's not generous to ask me to particularize in public," I protested.

The school teacher joined heartily in the general condemnation which ensued. She said: "To see a great, strong man get up and perpetuate that—that—utter imbecility—that perfect mush—that poultice!—why, you don't know how it looks. I should think you'd blush. If you can't blush, I should think you'd falter. You can falter, can't you?"

"One would fancy he'd wish to hide his head," said a third bearer.

"This united opposition is outrageous," I declared. "It amounts to a conspiracy, a felonious conspiracy in restraint of art. Just because I'm a practical man, you think me unfit for poetry. Here, if what follows doesn't simply resolve you all into mere exclamation points of exhausted admiration, I'll close the book——"

"You mean you'll close your head," corrected the stenographer.

"'If you were April's lady,
And I were lord in May,
We'd throw with leaves for hours,
And draw for days——'"

"Can it be? No, I refuse to entertain the conviction—it cannot be possible you've been drinking?" said somebody. To a demand so dangerous and unanimous I succumbed.

"Are you aware, ladies," I inquired with patient resignation, "what you have done in refusing to listen to this little object of art—are you aware whom you have condemned?"

"Don't tell us. We don't want to hear it. We don't want to know. It's too awful!" they answered almost together.

This simply shows how vain it is for any one who has acquired the character of a "practical man" to have recourse to the poets even in moments of the greatest Sturm and Drang. Could I have been

"A most intense young man,
A soulful-eyed young man,
An ultra-poetical, super-esthetical,
Out-of-the-way young man,

"A Japanese young man—
A blue-and-white young man—
Francesca di Rimini, miminy, piminy,
Je-ne-sais-quoi young man"—

these lines would have been attended to with rapture and perception. But if the suspicion has gained ground that one more nearly realizes

"A Sewell and Cross young man—
A Howell and James young man—
A pushing young particle—what's the next article—
Waterloo House young man"—

successfully living it down is impossible.

Speaking of Gilbert, reminds me that I have made a considerable effort in my time in a "humble and pottering way" to introduce him to a more enthusiastic attention of my countrymen. I suppose I should say, the middle and lower-middle classes of my compatriots. Doubtless our upper classes were always exquisitely sensitive to the issue, but among the former there is sometimes almost a benumbing absence of sympathy. I have addressed small and select middle-class audiences of five or six (and you know how select a middle-class audience can be when it's on its good behavior) upon the peculiarly metropolitan, Belgrave Square touch of this Rabelais of the lower box. I have directed attention to a conviction that he is the embodiment of the sophisticated spirit of "the city," I mean, of course, the city as distinguished from the country, and not the Londoner's narrower application of these words. I have maintained that, utterly irresponsible and delightful as his verse is, his prose dialogue is perhaps even more admirable. As examples of well-bred, conversational English of the period, where is its superior? The artist is as surely present as he is in "Culture and Anarchy." I have said all this and more. I have, indeed, oftener than once maintained that whoever is capable of looking into Arnold's masterpiece with intelligence and sympathy, will delight in our drawing-room Aristophanes, and, per contra, whoever is in despair at the felicities of the author of the "Bab Ballads" and "Engaged," will cherish with peculiar enthusiasm the labors of the English Sainte-Beuve.

I have read "Engaged" on summer afternoons to young ladies. My transports have not always been infectious. I regret to say that my hearer has, upon occasions, enjoyed an immunity which was colossal. But it makes an excellent touchstone. If your auditory is insensible, they were born serious and will die dull.

The other evening, the stenographer had an alarming report to make. She revealed the fact that she believed she had been "followed by a man." Ever since I have taken an interest in the experiences of young ladies, and I have done so for a long while, I have been astonished at the malignancy of this particular persecution. The only supportable side to the matter is, that perhaps very few men are conscious of having caused such cruel agitation.

It is very reasonable for almost any young woman to suppose that any man, in fact, most men, or, not to be too exclusive, all men, would be tempted to follow her. I say this is reasonable for her to suppose. Her personal pretensions, contrary to popular opinion, have nothing to do with the matter. I can prove this by the fact that many who are harassed the most, have no personal pretensions whatever. The qualities of mind and heart shine out through the countenance, a quick and eager sympathy for what is fine is apt to betray itself in a noble carriage, a garnished understanding in an elegance of expression dropped to the street-car conductor. No matter how ticklishly elusive it may be, all one can be sure of is, that when she is followed, she is the possessor of some characteristic which is irresistible. That is, of course, if the gentleman in quest is consciously following. Doubtless there have been instances of somnambulism wherein the circumstantial evidence appeared overwhelming. These do not apply.

But, occasionally, I believe, a not unnatural apprehension upon the part of the lady is responsible for her fears. Whenever I find I am preceded by a lady for more than a square, I do not judge it too much of an exertion to turn off into the first intersecting thoroughfare. I am convinced that many others follow the same plan, otherwise the lives of numbers of the softer sex would be rendered unendurable.

I have more than once reflected upon the sense of distress and chagrin which must overwhelm a man of conscience and honorable conduct when he discovers that he has been following a lady, the privilege of whose acquaintance he cannot pretend to. His first impulse, of course, is to apologize at once and profusely. But an apology devoid of the forms of personal address is, one might fancy, fraught with insurmountable difficulty. At best, it would be but an empty thing. Not only his present serenity of mind is destroyed, but his good name is at stake. The lady concerned will doubtless mention the occurrence immediately upon attaining the bosom of her friends. Ladies who are annoyed in this cowardly fashion, almost never fail to mention it directly.

Think of the plight of a gentleman, perhaps of extraction, at any rate of the correctest principles, about to be accused of an offense against which his whole soul revolts—guiltless—and yet restrained by the rules of propriety from averting impending disgrace! Of course, I do not blame the ladies for complaining. All I say is, what a pity so much harm should result on both sides merely from a lamentable issue of circumstances in which malice or intention of wrong were absolutely nil.

FRANCIS SULLIVAN.

Match Facts.

John Walker, an English chemist, was experimenting in 1827 with an inflammable mixture for use on shipboard.

One day Mr. Walker happened to rub a stick dipped in this mixture across a table. There was a report, the stick took fire, and, because John Walker was no fool, the match was born.

John Walker, the match's inventor, put his wonderful invention on the market in April, 1827. The Walker match was as big as a lead pencil, and it cost a shilling a box. Because it could only be lighted by drawing it through a piece of sand paper folded in two, the Holden match supplanted it in 1833. The Holden was a lucifer; it ignited more easily than the Walker; so it put the Walker out of business.

Sweden is today the home of the match industry. Sweden exports annually about 2,000,000,000 boxes of incomparable matches.

But there is no statue to John Walker.

Telephoning to Mars.

ETHERIC OSCILLATION ONLY POSSIBLE METHOD.

By Prof. Wilbur Burchman of Leipzig.

[Prof. Burchman, one of Germany's greatest savants and educators, predicts that we will be able to communicate with the great red planet by telephone in the next century by speech in universal tongue. Our only hope of an interplanetary message is by means of etheric oscillations, he contends, and in this article offers proof of that contention and shows the fallacy of recent scientific suggestions which have been offered by noted men as a method of communicating with Mars.]

IF expensive efforts are to be made this coming year to communicate with Mars, it is folly to attempt signaling by any other method than etheric oscillation, for reasons which I shall show, and if an etheric wave can be propelled to the red planet, then there is no reason why it and its kind should not be made to hear the human voice in the first interplanetary message.

If communication is ever established I am willing to stake my scientific reputation that it will be by the means of some one speaking a universal tongue through a wireless telephone which utterance shall be wafted through space in an appalling etheric shout. If this is not accomplished in the present propinquitous approach, it will be in the next fifty years, I am morally certain.

Many things must be taken for granted until they can be proved: first, that Mars is inhabited; second, that the Martians are constituted with a greater sense of perception than we possess, that they have eyes to see, ears to hear, etc.; third, that they are sufficiently advanced to have knowledge of astronomy, to understand the physical laws which we have discovered ourselves in the present generation only; fourth, that they are more so than we are; fifth, that they, too, will be on the alert during the period of our near approach. Arbitrarily taking the first two for granted, it is most reasonable that they excel us in every way, having a higher radio activity than we. They may have been trying to signal us 1000 years ago, or even more. Admitting that they are as ready to talk to us, or more so, than we are to talk to them, let us consider the obstacles to be overcome.

The mean distance of separation of Earth and Mars is 45,000,000 miles. It is obvious that no matter if they have ten senses of perception, they can reply to but two of ours—sight and sound. As the two planets swing around the sun, one is overtaking the other, and when the two are even or in line with the sun, the maximum reduction of distance will be 15,000,000 miles. Take two common pin heads and lay them twenty feet apart, and thirty feet farther on lay a pumpkin. That will be the approximate size and distances of the Earth, Mars and the Sun.

The planets reflect the rays of the sun precisely as the moon reflects them to the earth, and any system of artificial reflection must enter into competition with the naturally reflected sun's rays. If it were possible to reflect in competition with the sun's direct rays, the reflections would be totally lost. So it is possible to reflect from the lighted side of one planet to the darkened side of the other, and since one is perpetually on the inner track and the darkened side of the other is always to the outer track, these reflections can pass but one way at best. There can be no interplanetary response. Furthermore, the Earth and Mars are each revolving around the Sun, each is revolving on its axis and the north pole of the Earth is oscillating like that of a top. Any reflector on the earth to hit Mars, so small and so distant, must be subjected to these three motions and must be adjustable, not simply so, but perfectly so, and where is the engineer who will undertake for ten millions, yes, for a billion, to build Prof. Pickering of Harvard an adjustable mirror with an area of a square mile? Coming back to the pin-head proportion, such a mirror would be so small on the face of the pin head that a strong microscope would be needed to discover it. The light-reflection theory is thus seen to be absurd, first, because flashes could be sent but one way; second, because competition of natural reflection is too strong and, third, because a mirror big enough to reflect a noticeable flash would be too big to be adjustable to the marksmanship required.

The other appeals to the sight of the Martians offer but two suggestions. First, Dr. Larkin says that the laying of a gigantic square or design of black cloth on the white alkali plains of the American desert could convey to Mars the information that the earth men were trying to talk to the Martians. It might, but that would be all. Leauxcieus suggests that from the center of the Sahara above which the atmosphere is absolutely clear that a set of great smoke machines emit spurts of dense vapor in the Morse code. If the Martians have made a study of the topography of the earth, and saw this smoke, would they think it anything but the product of a new and eccentric volcano? Also what astronomer can truthfully say he has seen non-nebulous clouds in the atmosphere of any other place. The use of light is the best appeal to the sight of the Martians, and that having been dismissed as absurd, the whole question of sight appeal must be dismissed, leaving the appeal to hearing.

Before proceeding on this task, consider the suggestion of Prof. David H. Tood of Amherst, that he and Leo Stevens ascend ten miles in a balloon and attempt to signal Mars. No balloonist has ever claimed an ascent of more than six and a half miles, the claim put forward by Glaishier, an Englishman. Some may have gone higher, but the rarefied air and the cold killed them, and they were found dead in the baskets when the hydrogen bag came down eventually. Also how does Prof. Todd expect to transport by balloon, instruments to send or receive messages? The Princess Asturni suggests spiritualism, Don Miguel proposes clairvoyancy and Capt. Oliver says that naval maneuvers in calm waters with solid blocks of ships might be seen, but these can be reckoned with logically on their very face.

Now for the appeal to hearing. Whether light or sound be used, the medium between the planets is the dense unelastic body of ether which pervades the universe in unbroken continuity. To be exact, any wave that oscillates it moves at the rate of 186,000 miles per second.

In the last year, in fact, in the last three months, the radio wireless telephone has been perfected to a startling degree. From transmitting the voice over such distances as five miles, DeForest's latest invention is successful at 600 miles. Moreover, this achievement has been wrought not only once and under one set of conditions, but often enough and with such certainty of result that a complete system of wireless telephones is now in operation on the Great Lakes, where long-range talking is a daily practice.

Miss Anna M. Devine inaugurated this system May 13, 1909, when she sent the first spoken word without wires from Chicago to Milwaukee. Since then, other instances have accumulated daily at such a rate that they have ceased to excite comment.

These are the best reasons for assuming that this range will be increased almost indefinitely. Dr. DeForest, declared recently that it was only a question of time, and a short time, at that, when the voice will be sent across the Atlantic. Greater and greater ranges will succeed, for it has been found that in long distance wireless telephony, atmospheric and other disturbances do not produce as much confusion as in wireless telegraphy. What may seem stranger still, there is not that distortion of sounds with increase of distance, as is the case in sending the voice over wires. Thus, the voice is heard as clearly at 1000 miles as at one mile.

DeForest must realize that with a grand sender through pure ether, the wave could be propelled millions of miles. There would be only a few miles of earth atmosphere and a few miles of Mars's atmosphere and between the millions of miles of ether which transmits the sunlight without the loss of a single ray, which transmits the radio energy without the loss of a fraction of its activity.

The ordinary size of wireless telephone could be used to receive the speaker's voice, but the sender must be on a commensurately grand scale, at least proportionate to the distance, and Dr. DeForest can easily estimate how large it must be, certainly far smaller than a mirror with a superficial area of a mile, and costing only a small part of the ten millions for which Prof. Pickering asks.

Turning to the realms of the fanciful, let us imagine a meridian on Mars with various groups of her great scientists gathered around telescopes, and whatever other instruments they may have. If they do as we shall do, they will have instruments to measure, scopes, colors, refractions, radical waves and other things. There is every reason to suppose that they will be quite as alert as we during the period of our friendly call in the heavens.

Suddenly the etherometer begins a systematic registering of most unusual oscillations. There is great interest, and many gather around. They find themselves unable to transmit it to color or any other expression of visible radio activity and some one suggests the audion. It is connected and the strange sound of an earth man's voice is heard speaking in Esperanto. They are dumbfounded, but it does not take long for their prepared scientific minds to realize what is happening. The sounds are recorded if they have had an Edison, they are translated in two weeks if they have had a Paraduc, and if they have evolved an etheric oscillation system of their own, they are prepared to reply. Once they reply—this is the boldest thought a man of science ever penned—what reason is there to doubt that communication between the earth and Mars would be easy and uninterrupted. The imagination is staggered by what we might learn from them in a month that would advance us in progress 200 years perhaps. However, if they should chance to be behind us in enlightenment, we should hear nothing at all in reply.

Reviewing the entire proposal, one is struck by certain things. The first that to attempt to communicate with Mars is merely a blind stab at the best. We have as much reason to suppose the planet uninhabited as we have to think of it as peopled, we as logically picture the life to be of some queer animal, as to think of the Martians as being at all like ourselves, and the only thing to be gained is the glory of achievement of the earth scientists and the benefit to the entire earth race if communication should be established and we should be able to obtain vast funds of Martian knowledge for the mere asking.

And for something else speculatingly daring—if we begin to talk to Mars may we not hope to talk to the other planets with more powerful instruments?

So far as Martian conditions are concerned, everything is pure guesswork. Prof. Larkin calls the Martian canals natural channels, Mars may be desolate, but as to the earth, I for one am certain that it is entirely practicable at a greater or less expenditure of mind, money and time to construct a radio wireless telephone which will hurl the human voice across the vast ethereal solitudes to Mars, and if after fifty years no answer is obtained, then we may feel sure that one question is answered at least. If we get a reply, a new era of knowledge will begin among mankind.

A love-smitten youth who was studying the approved methods of proposal asked one of his bachelor friends if he thought that a young man should propose to a girl on his knees.

"If he doesn't," replied his friend, "the girl should get off."—[Everybody's.

"Something Doing."

CELEBRATING GLORIOUS FOURTH IN THE PHILIPPINES.

By a Special Contributor.

THERE is no one who can state definitely how long it took to inject the spirit of our Independence Day into the hearts of the Filipinos, but it is certain that it could not have been a great period of time, for they take to just such celebrations with an almost extravagant vim. It adds one more fiesta day to their already crowded list, and provides an entertainment which even in "the days of the empire" was not surpassed.

Days and days before the Fourth has arrived, in fact one might truthfully say weeks, shops and tiendas are displaying great signs with 1776 as the chief date worthy of notice. Under it will read:

"Celebrate—celebrate—celebrate.
Come early. Show your colors. Don't delay.
The largest assortment in the city, as usual with us.
The lowest prices.
FLAGS. FLAGS. FLAGS. FLAGS. FLAGS.
Of all kinds, sizes, qualities, and prices.
BUNTING—Tri-color with stars or all flag.—BUNTING.
LITHOGRAPHS OF
WASHINGTON, LINCOLN, ROOSEVELT, TAFT.
Festooning in tri-color or other colors.
Woolen flags 3x5, 4x6, 6x9, 8x12, or larger.
Tri-color ribbon only 1 p. per boly of 10 yards.
Tri-color lanterns, crepe paper, flag neckties.
Fourth of July Buttons.
Flag staffs, flag sticks, flag horns, and many other novelties.
FLAGS FOR SOCIETIES AND LODGES.
KNIGHTS OF PYTHIAS, ELKS, ARMY AND NAVY,
FIREMEN, MASONS, ODD FELLOWS.
WELCOME FLAGS. ANY AND ALL FLAGS.
1776——1776——1776——1776——1776——1776.
CELEBRATE."

While another sign in blackest letters will hold forth how much more important fireworks are than flags in the celebrating of the day, so it will read:

"FIRECRACKERS.
Millions——Millions——Millions
Of Them.
In packages from 50 to 250,000.
The kind that make a noise.
NO 'SQUIBS.'
Roman candles, flower pots.
Jelly Fish.
Rockets.
Every one dazzlers.
On the Escolta. On the Escolta.
Opp. the Bridge of Spain. Opp. Silver Dollar Sa[le]."

No advertiser neglects the day; even the florist suggests that now is the time to order flowers for "Fourth," and the confectioner puts out boxes of candy made especially for celebrations like this one of Independence Day, and so on and on ad infinitum.

The various business firms in Manila respond liberally in a call for a donation of prizes which are to be offered with a view to encouraging the athletic sports in the islands and to keep up the "good old American idea of the Fourth of July."

The Paco Baseball Park is usually chosen for the scene of the events in the contest, and entries are received up to the hour before the sport begins.

The evening of the 3rd is usually the official beginning of the programme. Some one of the clubs, usually the Quill, gives an elaborate banquet at the Metropole, whose Saturday nights are famous the world around. There will be speeches by members of the club, the governor-general of the islands, and other prominent men. Each one will fire his cracker in a way that will bring smiles or tears to his hearers, somehow to a real patriot there is no Fourth like one spent "at home."

An Independence Day dance will be given at the Columbia Club, where a general celebration will be in evidence before the night is over, and the morning opens with the same enthusiasm it is wont on this day as the Fourth, and before 6:30 a.m. donations of candy, etc., from the people of Manila are being received at the central tent on Calle Bagumbayan near the entrance of the gardens.

A chorus of 2000 children from the public schools of Manila, under the direction of the supervisor of music, assemble at 8 o'clock, and after their singing of patriotic songs they march to the twenty booths under the direction of their teacheds to receive the gifts, the distribution of which has been signalled by two long whistles from the government ice plant. At the same moment the bands begin to play, and the other features of the programme begin, and continue until 11:30 o'clock when the entertainment for the children closes. The various amusements are music by three military bands, a circus by American soldiers; a Chinese theater, Indian prestidigitators.

The children are the first thought in the celebration and the committee in charge of their part of the festival sees to it that the good people of Manila are exceedingly generous, for there are always sweets enough for them all. The donations are put up in small packages and given out to the children just as they are received. Members of the general committee are stationed at the booths to prevent grown people interfering with any one of the 10,000 school children who are being led into an understanding of the feeling Americans have regarding this day.

When noon comes, a salute to the Union is fired, forty-six guns at Fort Santiago and by the ships in the bay. And from that hour until the field sports are

Paco Baseball Ground
wherein the customar
2:30, the events begin
Spangled Banner." T
100-yard dash. Open
220-yard dash. Ope
120-yard hurdles. T
100-yard hurdles. F
Base running. Open
Base running. Filip
High jump. Runnin
Broad jump. Runnin
Pole vault. Open.
Pole vault. Filipino
Shot put.
Basket-ball game.
Athletic specialties.

American boys enter
often lay before the
upon their return hom
to 30 pesos or more.

When the evening
carriages drawn by the
the lithe-limbed Austr
the direction of the Lu
established the custom
of not only enjoying
friends. A fireworks
for the drive this nigh

The signal corps has
of the fireworks, and m
up for the purpose of t

The fireworks are re
plume effects in rockets
bolt effects in rockets
scream producing the s
national colors in mid-
revolving fire wheels
festivities, the "Manila
flight of 300 large colo
Night" and "Feu de Jo
really fine display, is i
liancy.

Long after the firewo
drive and walk about the
derfully decorated on thi
of red, white and blue
The city itself is a wor
finish with it on the nigh
not appreciated uptil—sh

While the celebration
of any city in the island
the transports which tou
triotic Americans remem
almost impossible conditi
tical jokers who were n
a humorous streak in th
Unsuspecting "bridge" p
Vesuvius coming into life
they are sitting; those att
in their dreams by the s
little "red devils." Just
sure proof of camaraderi
night every one takes in
unawares. It is a toy c
board enjoys it.

Across the bay from
Americanized, but the sp
people just the same, and
with that in Manila is ca
morning was composed of
grand marshal and his aid
lowed by the police, Nav
marines, ordnance, band,
cent, band, constabular
schools, high school cadets
Boyds, citizens and "Horr
In the events which too
American flag was offered
a "tug of war." In the re
boats races in which both
There were boxing cont
Americans, and others op
baseball game which for
daily showed a delightful
peculiar interpretations wh
mean just what our Ame
at is a bat, but the ball
the box, home plate, and
at the batsman immediat
a foul strike is spoken of i
one out al bateador."
bada. A wild pitch is a
ball, una bola ensalivada;
Margaritas; a safe hit is a
pecogida; a clean steal, a
nage within itself, and ren
who find it much easier to
now with their English in
the servant to understand

The Americans who went
arly days were compelled to
y the people, but under our
ves are being compelled to
Americans fall back in the
ade typical of the thorough

The story is told of the A
was claimed that he had
nage. On being questioned
ree words only were neces
lary: Limpia, dolce and m
is choice was as follows:
the article I want, my m
an linen. When I meet
is good as any in making
country like this it is stup

Paco Baseball Grounds begin, there is no moment wherein the customary siesta can be indulged in. At 2:30, the events begin after the band plays the "Star Spangled Banner." The order is usually as follows:

100-yard dash. Open.
220-yard dash. Open.
120-yard hurdles. Two feet 6 inches. Open.
100-yard hurdles. Filipinos.
Base running. Open.
Base running. Filipinos.
High jump. Running.
Broad jump. Running.
Pole vault. Open.
Pole vault. Filipinos
Shot put.
Basket-ball game.
Athletic specialties.

American boys enter into these sports with zest, and often lay before the astonished eyes of their parents upon their return home from Paco, purses amounting to 20 pesos or more.

When the evening comes and the day has cooled, carriages drawn by the spirited little Filipino pony or the lithe-limbed Australian horse are seen going in the direction of the Luneta, a part of Manila which has established the custom of daily drives, for the purpose of not only enjoying a drive, but of meeting one's friends. A fireworks display, however, is the reason for the drive this night.

The signal corps has detailed its men to take charge of the fireworks, and many are the frames that are set up for the purpose of the Fourth of July illumination.

The fireworks are represented by balloons, peacock plume effects in rockets and bombs, flash and thunderbolt effects in rockets and bombs, discharge of eagle screens producing the screech of the national bird, the national colors in mid-air, "The Day We Celebrate," revolving fire wheels duplicated from the inaugural festivities, the "Manila bouquet" formed in mid-air by flight of 300 large colored rockets, potpourri; "Good Night" and "Feu de Joie," being the last one of the really fine display, is indeed a bonfire of great brilliancy.

Long after the fireworks are no more, the citizens drive and walk about the Luneta, which is always wonderfully decorated on this night of nights, by hundreds of red, white and blue arc lamps and incandescents. The city itself is a work of art when the Americans finish with it on the night before, but its real beauty is not appreciated uptil—shall we say?—"the night after."

While the celebration in Manila is as typical as that of any city in the islands, there is the celebration on the transports which tour the islands, showing how patriotic Americans remember their country even under almost impossible conditions. Passengers become practical jokers who were never before accused of having a humorous streak in their make-up.

Unsuspecting "bridge" players are terrified by a young tornado coming into life under the table around which they are sitting; those attempting a siesta are cut short in their dreams by the sudden explosion of a bunch of little "red devils." Just underneath their cots, and a sure proof of camaraderie is shown in the impish delight every one takes in catching his table companion unawares. It is a toy celebration, but every one on board enjoys it.

Across the bay from Manila is Cavite. It is less Americanized, but the spirit has been carried to the people just the same, and a programme of equal length with that in Manila is carried out. The parade in the morning was composed of the following divisions: The grand marshal and his aides leading the way were followed by the police, Navy Yard Band, United States marines, ordnance, band, Philippine scouts, fire department, band, constabulary, private schools, public schools, high school cadets, civil orders, navy-yard employés, citizens and "Horribles."

In the events which took place in the afternoon the American flag was offered several times as a prize in tug of war." In the regatta there were dinghy and canoe races in which both men and women took part. There were boxing contests of four rounds open to Americans, and others open to Filipinos. There was a baseball game which for originality of expression certainly showed a delightful mixing of the languages and peculiar interpretations when the Spanish language had to mean just what our American does; for instance, the bat is a bat, but the ball is either a bola or pelota; the box, home plate, and umpire retain their names, but the batsman immediately becomes jugador al bat. A foul strike is spoken of in this way: "Un foul strike fuera out al bateador." A stolen base is una base robada. A wild pitch is a bola desviada, and the spit ball, una bola ensalivada; a daisy cutter is una cortadaisy; a safe hit is a "hit seguro;" a pick-up is a cogida; a clean steal, a "robo limpio." It is a language within itself, and reminds one of the Americans who find it much easier to mix the little Spanish they know with their English in attempting to get the Filipino servant to understand what he really means.

The Americans who went into the Philippines in the early days were compelled to learn the language spoken by the people, but under our educational system the natives are being compelled to learn our language, so the Americans fall back in the usually lazy linguistic attitude typical of the thorough American.

The story is told of the American who in a few lessons claimed that he had mastered the Spanish language. On being questioned concerning it, he said that three words only were necessary to the ordinary vocabulary: Limpia, dolce and mañana. His explanation of the choice was as follows: "If I say limpia and point to the article I want, my muchacho will know I want clean linen. When I meet a señorita, the word dolce is as good as any in making love. As for mañana, in a country like this it is stupid to do anything you do not really have to, and even if you do, just put it off until mañana; every one will understand.

At Camp No. 5 on the Philippine Railway Construction, the men insisted that their schedule of events should contain a greasy-pig race, the biggest knocker, revolver contest, blind man's contest, and a rice-eating match. A grand ball followed the afternoon of sport, and it is safe to conjecture that there were dozens of dainty señoritas helping to make it a great success. It might also be safe to say that the baile was held in a nipa house with split bamboo floors, which as a dancing floor to the Filipino is the piece de resistance.

Enthusiastically as the people enter into this celebration, there are a few who are antagonistic to anything American who write editorial after editorial on the day. One newspaper came out not long ago with this sort of an article: "The people are today so engrossed in the coming elections that they do not seem to have time to pay any attention to the coming Fourth-of-July celebration. The belief of immediate independence, so insidiously inculcated into the mind of the masses by our demagogues, seems to be in a degree responsible for that neglect. Perhaps the people would rather celebrate the day of independence than the 'Glorious Fourth.'"

By this it will be seen that there is not all harmony in the islands when our greatest of days comes round. Instead, it is a reminder to those mean spirited in the islands that their day of independence is not as near as they would like it to be. Our great spirit, when once insinuated into the minds of the Filipinos, is liable to take root and turn out a people capable of governing themselves. Their patriotism is almost as new as China's, for it will be remembered that it is not many years since China learned that flags were for other use than decorative purposes.

Wherever one goes one finds Americans these days, and where Americans and the Fourth of July meet there is always something doing.

LOUELLA CONLY.

Stories of the Fourth.

SOME EARLY CELEBRATIONS OF INDEPENDENCE DAY.

By a Special Contributor.

LIKE a jolly little firecracker going off in the solemn midst of a Fourth of July oration crackles a mirthful tradition anent the signing of the Declaration of Independence.

During the breathless gathering about the table where lay the epoch-making document awaiting the signatures that meant the life or death of a new nation, it happened that Charles Carroll of Maryland jostled elbows with Carter Bruxton of Virginia, the former a thin, angular gentleman of skimpy pattern; the latter built on broad lines, luxuriantly padded, tipping the scale at 170 pounds.

"Well, Mr. Carroll," Bruxton chubbily grinned, "the British say they will hang us as rebels if they catch us. If they do, I will have greatly the advantage, for as I am heavy, my neck will be broken at once, while I fear you will dangle in the air and hang on for some time."

It is the cherished pride of Virginia that the declaration was drawn up by a native son, the boast of Pennsylvania that it was signed in her Philadelphia, but a little neighbor across the way, New Jersey forsooth, calls attention to her finger in the pie of honorable mention by claiming that in the day of exciting debate over the passage of the declaration it was one of her representatives who "by a laconic speech, signalized for its energy, its disinterestedness and its burning patriotism, turned the scale which was at the moment equipoise."

"There is," said this venerable Witherspoon, when he perceived the house wavering, "there is a tide in the affairs of men—a nick of time. We perceive it now before us. To hesitate is to consent to slavery. That noble instrument upon your table, which insures immortality to its author, should be subscribed this very morning by every pen in this house. He who will not respond to its accents and strain every nerve to carry into effect its provisions is unworthy the name of freeman. For my own part, of property I have some—of reputation more. That reputation is staked on the issue of this contest—that property is pledged. And, although these gray hairs must soon descend into the sepulcher, I had infinitely rather they would descend thither by the hands of the executioner, than desert, at this crisis, the sacred cause of my country."

The present-day big little boy of 6—the present-day little big boy of 60—in the blissful midst of the bang-banging hullabaloo of a glorious Fourth has no idea of the narrow escape the Fourth-of-July firecracker had from death and annihilation.

The Rev. Jacob Duchè is the profane meddler who would have stamped out the spluttering joy from the life of the small boy forever. Duchè, a native of Philadelphia, began the Revolutionary period so patriotically that when chaplain of Congress at the outbreak of war he gave up his entire salary for families of patriots fallen in battle. But by 1777 he had undergone so mysterious a change of heart that he wrote Washington a letter in which he pictured the patriotic cause in the most dire fashion possible and then plunged into th following entreaty:

"Your penetrating eye needs not more explicit language to discern my meaning. With that prudence and delicacy, therefore, of which I know you are possessed represent to Congress the indispensable necessity of rescinding the hasty and ill-advised Declaration of Independency. Recommend, and you have an undoubted right to recommend, an immediate cessation of hostilities. Let the controversy be taken up where the declaration left it and where Lord Howe expected to have found it. Let men of clear and impartial character, in and out of Congress, gentlemen, liberal in th ir sentiments, heretofore independent in their fortunes, and some such are surely to be found in America, be appointed to confer with His Majesty's commissioners. . . . O! Sir, let no false ideas of worldly honor deter you from engaging in so glorious a task. Whatever censures may be thrown out by men and illiberal minds, your character will rise in the estimation of the virtuous and noble. It will appear with luster in the annals of history and form a glorious contrast to that of those who have sought to obtain conquest and gratify their own ambition by the destruction of their species and the ruin of their country."

Paul Lister Ford gives us tense snatches of description of some of the earliest celebrations of our Independence day.

The first Fourth was on the 8th. Countless times since has the day been honored by the reading aloud of the declaration, but never has the event had the dramatic thrill of that flashing moment in the courtyard of Independence Hall when it was read aloud to outsiders for the first time, and never again could bon fires, rockets and the ringing of bells mean all that they did that night in the historic city of Penn in the year 1776.

New York celebrated the following day, and thereon hangs a tale—no less an incident than the beheading of a king.

On Bowling Green stood a magnificent equestrian statue of His Majesty George the Third, torn down and unofficially executed in a half-mischievous, half-patriotic, Fourth of July spirit. But the delicious end was not yet. George was of a leaden nature—we refer merely to the equestrian statue, of course!—and later his broken fragments were moulded into bullets to fight the British.

It was not until 1782 that Congress celebrated the Fourth for the first time, having decided to adjourn over that day and dine together—which the members impressively did at the fashionable hour of 3 o'clock, a unique feature of the entertainment being the music rendered by a band of Hessians taken at Trenton, while between the drinking of every toast patriotic volleys were fired off by soldiers drawn up outside the door of the city tavern where the country's lawmakers had congregated.

That same night, the city was illuminated by lighted candles placed in every window—with the exception of a few dark houses still loyal to a lost cause.

As an example of some of the possibilities of the impassioned oratory of early-day Fourths we quote a few of the vivid words of a New Jersey divine in a "memorable" address of the year 1823.

"For more than seven years, the savage foeman and the fiend Hessian exhausted their murderous propensities. The old man, trembling beneath a weight of years—the infant smiling at the glittering bayonet pointed at its bosom and the tender female, swooning amidst her fears, were alike disregarded. Then, beneath a burning sun or through almost impenetrable snows, the father was torn from his shrieking family—and traitors and hirelings applied the torch which drew from the peaceful cottage its inmates whose flight was facilitated by the flames and by the crash."

A snapping play upon words was the toast that sparkled most to the fancy of early Fourth of July banquets, and few could have outdone the following piquant flashes.

"1. America!—'trail arms.' 2. Great Britain!—'ground firelock.' 3. France—'as you were.' 4. Spain—'wheel to the right.' 5. Freemen—'display column.' 6. Tyrants—'take distance.' 7. South America—'close to the front, forward march, halt.' 8. Nations of the globe—'order firelock, stack arms, rest.'"

The most unique of the early celebrations was the "new and solemn style" in which the Fourth was celebrated at Castleton, Virginia, in the year 1820. On the 6th of July, 1777, Capt. Nathan Williams had been killed and scalped while fighting the British and Indians. His body left on the ground had been buried, wrapped in an Indian blanket. After forty-three years, it was the happy inspiration of his surviving companions to disinter the remains and honor him—and Independence Day—with the pomp of a public funeral.

That same year, out in the backwoods of Kentucky, the nation's health was drunk at a Fourth of July "banquet," the head of the table occupied by Nathan Young, 108 years old, a soldier who had begun his military career in Braddock's defeat and continued it throughout the War of the Revolution.

It is one of the most "dramatic coincidences" of our national history that the semi-centennial of the Declaration of Independence marks the death of both John Adams and James Jefferson, almost at the same hour of the day.

Already ill, on the 30th of June, Adams chose for the Fourth of July toast to be given in his name: "Independence forever!" When the morning of that day came, his wandering mind gropingly clutched at the sound of ringing bells and booming cannon in a bewildered inquiry as to their meaning. On being told, for a flashing instant the light of reason illumined the death-shadowed face, and he whispered: "Independence forever!"

The night of the 3rd, Jefferson, sinking fast, sleepily asked: "Is this the Fourth?" His last words for a few hours later when bells and cannon answered "Yes," he had drifted too far away from the moorings of time and nations to hear—although he lingered yet a little while longer as if, even in unconsciousness, he was loath to go until he had celebrated one more birthday of his country's independence.

MAY C. RINGWALT.

Going Fishing.

THE HAPPY DAY OF MARY EMALINE AND GRANDPA.

By a Special Contributor.

MARY EMALINE'S grandfather stood before the tiny cracked-looking glass, which hung above a small shelf in the kitchen. He stooped slightly forward and watched each motion, while he lathered his face with care. Then he took his razor from the little pasteboard wall pocket hanging beneath the shelf.

At this instant, Mary Emaline appeared in the doorway, quite out of breath from running.

"Oh, Gran'pa," she exclaimed, "what you shavin' fer? You said you'd take me fishin' this mornin'."

"So I will, honey, so I will," said he, turning his head slowly and giving her a look in the pause before he opened his razor.

"Well, then, what you shavin' fer? Folks don't have to shave to go fishin'."

"Well now, honey," he replied with a twinkle in his eyes, "I was thinkin' mebbe the fish'd bite better."

"Now, Gran'pa, you're jest foolin'," said she disgustedly, and stamped her small foot with vigor.

"See here, honey," said the old man in a different tone of voice, "you set right down there on the door step an' be quiet as a mouse till Gran'dad gets through, then we'll go."

Mary Emaline bestowed upon him a long, discriminating look.

"You look jest hor'ble now, Gran'pa," said she, "all over foam, jest like egg beat up."

She had no more than seated herself carefully upon the doorstep when her grandfather exclaimed testily:

"My, my, who's been a-meddlin' with my razor?"

"Me, Gran'pa," said the child with great complacency.

"You! What you been doin' with it?"

"I jest sharpened it for you, Gran'pa."

"My, my," said he, quite at a loss for words.

"Ain't it nice an' sharp, Gran'pa?"

"Oh, Mary Emaline, you've jest spiled the only razor your poor old gran'dad's got," and he looked at it sorrowfully. Suddenly he asked with rising suspicion: "What'd you sharpen it on?"

"I sharpened it out in the yard on that thing that turns round."

"The grindstone! My, my, whatever be I goin' t' do now?"

The child began to look worried.

"Why, Gran'pa, it's jest awful sharp. It'll cut wood—fer I tried it."

Completely out of patience at last, the old man turned upon her, speaking sharply:

"Mary Emaline, you've jest got t' quit meddlin'. You're the most mischeevious child ever I see. Huccome I goin' t' shave with a razor like a saw?"

"Oh, Gran'pa!"

"Like's not it'll take off the end of my nose, er mebbe a slice of my chin."

"Oh, Gran'pa, don't shave, please don't," she implored, as she sprang up and grabbed his coat tails.

"Then when my beauty's spi'led, ye'll hev t' look at me an' 'member 'twas all your fault."

The child's eyes slowly filled with tears, seeing which the old man said, relenting: "There, there, gran'dad won't take off a slice of his chin, ner yet the end of his nose; but ye mustn't ever tech his razor again. Now set down an' be still."

She resumed her seat, but every few minutes turned and looked with anxious eyes to see if her grandfather had become disfigured. Whenever he, holding his nose between thumb and forefinger, and drawing his mouth to one side, made atrocious grimaces at his image in the glass, she, in deepest sympathy, scowled and did likewise. And it was with a sigh of relief she at last saw him shut his razor and return it to the wall pocket.

"Oh, Gran'pa, are you goin' fishin' now?"

"Yes, honey, I guess the fish'll bite now. Don't you think so?"

"But that isn't why you shaved this mornin'; it's 'cause you're goin' to prayer meetin' tonight. Ain't that the reason, Gran'pa?"

"Can't fool you, can they, honey?" he said with a chuckle. Then he went into the woodshed and took his fishing pole down from its nails high up on the wall where he kept it out of Mary Emaline's reach.

"Here's your can fer worms, Gran'pa," said she, bustling about to help him. Then she danced along ahead as he, fishing pole over his shoulder, walked down the front path and across the road, entering the barnyard, where he began to dig for bait.

"You stay out there, honey. Like's not a cow'll hook ye."

So she waited impatiently, leaning upon the bars of the gate, soon calling out:

"Oh Gran'pa, haven't you got worms enough yet?"

"Jest 'bout enough, honey," and he looked into the can.

The morning was clear and sunny, and as the chums walked down the long lane between zig-zag rail fences, which led to the old man's favorite fishing ground, the brook that emptied into the tamarack swamp, he broke into quavering song. On such occasions his favorite was apt to be "When I can read my title clear to mansions in the sky," but since she had last heard it, Mary Emaline had had its meaning explained to her, so now when he reached "I'll bid farewell," she suddenly interrupted him.

"Gran'pa, I jest wish you wouldn't sing that song."

"Why not, honey?"

"'Cause I don't like it."

"Why don't you like it?" he insisted.

"'Cause I don't want you to go up in the sky. I want you to stay right here 'long side o' me, Gran'pa."

The old man laughed happily as he took her hand.

"Well, then, gran'dad'll sing ye 'Evalina' es the 'Orphan Boy' er 'Com sit thee down, my bonnie, bonnie lass.' Mebbee ye'd like them better."

But, after all, he sang no more, for at that instant a bluebird alighted upon the end of a fence rail near by, then disappeared within.

"Oh, Gran'pa, hold me up so's I can look in," cried Mary Emaline, darting forward.

The bluebird came suddenly out and flew away, seeing which the old man laid down his fishing pole and obediently lifted her up.

"There's jest piles an' piles of eggs in there," she cried excitedly.

"What color be they, honey?"

"Same color as the sash I gived gran'ma."

"Blue, then," said he. "That's what the mother bird flies up in the sky fer—t' get some of the blue color. But come along, now, honey, er we won't get any fish."

Down in the bottom lands where the brook ran merrily along past the tall tamaracks and nibbled playfully at the toes of the graceful hemlock trees, were a series of little pools, cool, dark and quiet, where many small fish of the kind called "pan fish" lay in wait for unfortunate insects which might fall in. Here was the fishing ground beloved alike by the old man and Mary Emaline. The air was clear and heavy with the odor of balsam and other evergreen trees. There was a sound of dripping and of slowly-running waters back there in the thicket a way, where some stones impeded the brook's progress, and where tiny ferns, deeply green, held up their parasols. Nearer the brook the ground was muddy and trampled, showing footsteps of cattle.

"Look out now, honey, where ye step," warned the old man.

"Yes, Gran'pa, I'll look out," she replied, trudging sturdily behind him.

A little later she found herself seated upon a big log, anxiously watching her green-and-red float. The water in the pool beneath her was about a foot and a half deep and so clear she could easily watch the motions of intended victims of her hook.

"Oh, Gran'pa," she cried, "there's a fish comin'; he's smellin' the worm; he's—oh Gran'pa, he's eated it off the hook!"

She turned a woebegone face upon him and added: "I fink that's jest the meanest fish that ever was."

"Never mind, honey," he answered, rebaiting her hook, "if at first ye don't succeed, try, try again. There now, here 'tis; spit on it, honey."

"What fer, Gran'pa?"

"So's ye'll hev luck."

Mary Emaline complied with avidity, once, twice, and might have continued indefinitely had not the old man said with a chuckle:

"There, there, that's enough."

Then he threw it into the water with great care, admonishing her: "Now keep real quiet, an' when you're sure a fish's got a holt of the hook you jest jerk it quick's ever you can right up in the air."

Mary Emaline fastened her eyes upon her float and waited patiently. Soon it began to tremble, and she fairly held her breath as she leaned forward and peered eagerly down into the pool. The float began to bob, then suddenly went down under the water. Remembering her grandfather's instructions, the little girl said not a word, but gave her fish pole a quick, strong jerk, which landed the fish high and dry in the balsam tree behind her, and herself in the pool beneath.

"My, my," cried her grandfather as he made haste to pull the dripping child from the water. "Mary Emaline, what d'ye mean skeerin' the fish like that?"

"I didn't do it on purpose, Gran'pa," she excused herself as she scrambled quickly to her feet, still holding tightly to her fishing pole. Then her eyes falling upon her catch: "But I got him, Gran'pa; I got the fish."

"I should say you did, honey. But how be I goin' t' get him down?"

With the greatest faith in his capabilities she replied:

"Oh, you can get him down, Gran'pa; course you can. Why, you can climb up in the tree after him."

The old man, high amused, laughed aloud.

"Yer gran'dad's not as spry as he was once upon a time," he reminded her. "But now we'll see what we kin do."

Then he began to work at the line with the greatest amount of patience, his efforts at last being rewarded with success, for a lively little sunfish lay upon the ground at Mary Emaline's feet.

"Oh, Gran'pa," she cried, "ain't he jest awful pretty?"

"Yes, honey, but he's sech a leetle feller you'd better throw him back in the water. Hadn't you?"

Mary Emaline looked deeply indignant.

"Why, Gran'pa Hood, I'm s'prised at you fer sayin' sech a thing! I jest guess I won't frow him back after I got most drownded ketchin' him."

"My, my, I'd clean forgot you're all over wet. I guess we'd better go on home."

"No, I ain't all over wet, Gran'pa. My head end ain't wet. Can't I hang my shoes an' stockings up to dry an' go in paddlin'?"

"I don't know, honey; like's not your ma wouldn't want ye to go in paddlin'." And the old man looked very dubious.

"Well, she didn't hev time to wash my feet last night, an' I went barefoot yesterday. My feet's awful dirty, Gran'pa, jest awful." She looked earnestly up into his face and added: "'Sides, they're all over wet now, anyway."

So, as usual, she accomplished her desire, and soon was wading in the shallow water a short distance below the pool in which her grandfather fished. She pushed her toes into the shifting sands and watched as the clear water bubbled and boiled over them. Then some bold and investigating minnows made quick little dashes at them, always keeping their heads upstream.

"They fink my toes are worms, Gran'pa," said Mary Emaline, laughing delightedly.

The old man had caught but three fish, and was casting his hook for another when Mary Emaline began to scream in a blood-curdling fashion.

"Dear me," cried her grandfather," what's the matter now?"

"Oh, Gran'pa, there's sompin' awful eatin' my toes an' he won't let go!"

As she continued her outcry, the old man hastened to her aid.

"Walk out here to grandad, an' let him see what's matter's got ye."

The child walked out of the water, using one foot to the heel of the other. Every time she looked down at her foot she cried afresh. Her grandfather leaned down and examined it.

"My, my!" he exclaimed, "ef one of them pesky little suckers hain't got a-holt your big toe."

"Oh, Gran'pa, will he eat it up?"

"Course not. Here, let gran'dad get a-holt of him. There now, ye old varmint," to the blood sucker, as he put his heavy boot heel upon it, 'sarves ye right, sarves ye erin' gran'dad's leetle gal." Turning to the child he asked: "Guess ye won't go paddlin' any more to-day will ye?"

Mary Emaline was game. She hesitated and looked with longing eyes at the water, then:

"I guess I'll fish a while first, Gran'pa," she said, but before she realized it, it was time to return home.

When her grandmother saw the bedraggled child, shoes and stockings in one hand, a tiny fish held proudly above her head in the other, and a broad grin of delight upon her face, the old lady exclaimed:

"Massy me, how under the canopy'd she come to get in sech a mess?"

"Well, mother," said the old man with a chuckle, "sometimes when folks go a-fishin' they get ketched themselves. That's how it was with Mary Emaline."

FLORENCE E. BRO[illegible]

Of the Dead, Nothing But Good.

There died in Butte the other day one of the [illegible] an almost extinct race—the old-time frontier gam[illegible] Of them little good has been written. Now and [illegible] some churchman, seeking the salvation of the [illegible] camps and disheartened by the barren soil, was [illegible] such moral help as the fraternity was capable of [illegible] riotously of its substance. Singularly enough, [illegible] men of the cloth have borne the only eloquent [illegible] ten testimony to the white charity of the gambler [illegible] the pages of fiction he was the central figure in [illegible] brawls and plots. Yet truth compels the statement [illegible] this product of a fiercer civilization had qualities, [illegible] than marksmanship, that commanded no mean [illegible] where he was best known. Perhaps because the [illegible] nity was wholly bad, as a rule, did these better [illegible] of their class stand out as strong leaders in the [illegible] that moulded our frontiers into cities and States. [illegible] and keen they were, as men who survived a time [illegible] the pomp of power and the kingdom of men were [illegible] represented by the six-shooter. Their business [illegible] until a few years ago, lawful in many of the [illegible] States. Legislators haggled over stud-horse poker, [illegible] roulette, and fan-tan, and the tax these games [illegible] pay. When frontier society got to the point of [illegible] hats, four-in-hands, and polished shoes, the [illegible] asked no place in the social order. In the [illegible] fashion he felt the indignity of his calling. Outside [illegible] he fought pitifully for his ancient rights; but his [illegible] was run. He was a part, nevertheless, and, [illegible] of his calling, a not unworthy part, of those [illegible] ous, dynamic forces which finally became abiding [illegible] munities; and in a world where virtue is often [illegible] native, and where surely it shines the more bright [illegible] its evil setting, let us pay him that meed of praise [illegible] least he looked his victim in the eye, defended [illegible] greater barrier than a three-foot table. Perhaps [illegible] was no worse than the man of our own time who [illegible] cure in the deepest labyrinth of organized [illegible] takes, under form of law, toll from the food and [illegible] of the poor, or the one who lures to financial [illegible] by flaring advertisement the dupes of this [illegible] world.—[Collier's.

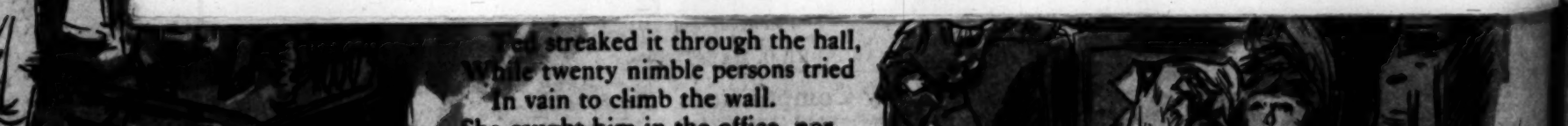
A Summer Hint.

The board walk at Atlantic City was crowded [illegible] pretty women in gay summer dresses. A beauty [illegible] tor, just returned from abroad, remarked how [illegible] these women were to expose their bronzed faces [illegible] did, to the scorching light of the sun. He pointed [illegible] how their countenances were distorted into ugly [illegible] aces and frowns. He said:

"Our American women would be wise to adopt [illegible] the Parisienne, the parasol habit. At the [illegible] sorts in France I noticed that all the women [illegible] parasols of pongee lined with green silk. They [illegible] them close over the face, and in the pale green [illegible] they looked reposeful and unannoyed by the [illegible] the sun that streamed into their escorts' eyes. I [illegible] a friend of mine, the owner of a beauty parlor in [illegible] why French women were so afraid of being sunb[illegible] He said the real reason for the tropical parasol [illegible] fear of sunburn, but fear of wrinkles.

"You see, under the summer sun, one's face is [illegible] into the most unbecoming frowns and grimaces. [illegible] continuance of these strained expressions during [illegible] four summer months is very injurious to the [illegible] of the face. Lines that remain a lifetime are [illegible] produced in a single summer.

"Therefore, the summer girl, if she is wise, will [illegible] rifice that bronzed seashore complexion that [illegible] likes, and use her tropical parasol, like her Pre[illegible] ter, as a wrinkle preventive."



ows made quick little dabs
eir heads upstream.
re worms, Gran'pa," said
tedly.
ht but three fish, and was
when Mary Emaline began
g fashion.
grandfather," what's the
sompin' awful eatin' my
utcry, the old man hastened
ndad, an' let him see what
f the water, using one foot
Every time she looked down
. Her grandfather leaned
d, "ef one of them pesky
your big toe."
at it up?"
gran'dad get a-holt of
int," to the blood sucker,
upon it, 'sarves ye right,
gal." Turning to the child,
t go paddlin' any more
me. She hesitated and
water, then:
e first, Gran'pa," she said,
was time to return home.
saw the bedraggled child,
e hand, a tiny fish held
her, and a broad grin of
dy exclaimed:
the canopy'd she come to
the old man with a
go a-fishin' they get
it was with Mary Emaline."

FLORENCE E. BROOKS.

Nothing But Good.

e other day one of the
the old-time frontier gamb
been written. Now and
g the salvation of the
by the barren soil, was
fraternity was capable of,
nce. Singularly enough,
borne the only eloquent
ite charity of the gambler,
was the central figure in
uth compels the statement
civilization had qualities,
t commanded no mean re
n. Perhaps because the
a rule, did these better
as strong leaders in the
rs into cities and States.
men who survived a time
the kingdom of men were
-shooter. Their business
awful in many of the
led over stud-horse poker,
nd the tax these games
iety got to the point of
t polished shoes, the
social order. In the cha
gnity of his calling. Outl
his ancient rights; but his
art, nevertheless, and;
worthy part, of those co
ich finally became abiding
d where virtue is often co
it shines the more brightly
y him that meed of prais
im in the eye, defended
three-foot table. Perha
man of our own time wh
byrinth of organized
, toll from the food and
who lures to financial
t the dupes of this

mmer Hint.

tlantic City was crowded
ummer dresses. A beauty
abroad, remarked how
pose their bronzed faces as
ht of the sun. He pointed
were distorted into ugly
said:
n would be wise to adopt,
sol habit. At the awtering
ed that all the women
d with green silk. They
, and in the pale green
nd unannoyed by the
into their escorts' eyes. I
ner of a beauty parlor in
e so afraid of being sunb
for the tropical parasol
r of wrinkles.
mmer sun, one's face is
ing frowns and grimaces.
rained expressions during
very injurious to the
remain a lifetime are
mmer.
r girl, if she is wise, will
shore complexion that
al parasol, like her French
native."

A Question of Courage.

How Robert Standford Proved Himself a Hero.

By a Special Contributor.

I.

"IT'S the same fellow," said Allan Bostwick, from his seat on the rail. His voice rose above the chatter of the tea-drinking group on the veranda. "By Jove! He got the consular job, eh? How do you suppose he managed it, Miss Casewell?"

Helen Casewell leaned from the hammock and pulled a cluster of jasmine flowers from the vine that curtained the veranda.

"Can't a man be a consul and a coward, too?" she commanded.

"Helen!" reproved her mother.

"I'm in pursuit of information," calmly proceeded Miss Casewell. "You will notice that it was not I who questioned the Consul's courage. Mr. Standford, I presume, writes the consular reports in a neat hand; a woman could do no more."

"Tut-tut!" Mrs. Casewell repeated.

The booming voice of Grant Grahame, Mrs. Casewell's scholar brother, owner of the Hacienda Buena Vista and host of this Fourth-of-July gathering of Americans in an alien country, stemmed for a moment the conversational torrent. He was very positive in his opinions, and delivered them much in the manner in which an anarchist would explode a bomb.

"Bob Standford a coward? What a fool thing to say! He went into the army to please his father, and he resigned from his regiment because he was squeamish about firearms. Couldn't overcome it, somehow; must have been born into him. But what's a trait like that to do with cowardice? You might as well hold him responsible for the color of his eyes and hair."

Pretty, soft-voiced Gracia Kent, the orphaned niece, whose guardianship of whose minor years Grahame had but recently appointed, interposed in the interests of peace. Grahame listened to her—he would always listen to Gracia—and with a final growl subsided.

"Isn't there such a thing as physical cowardice?" Miss Casewell argued. He was always arguing; it was a matter of principle with him. "Now, here's a case—I think you'll agree with me, Mr. Bostwick—of——"

He took from a rack a San Francisco paper, brought earlier from Frontera. The paper was ten days old, but news from the United States was still news days from date.

"It's the account of the foundering of the Santa Rosa on the Pacific Coast," he explained. "Listen to this: 'Just before the steamer sank, the captain took his station on the bridge. "Good-bye," he called. "It's my watch." As the vessel went down, he sounded on the steamer's siren a requiem and a farewell.'"

Helen leaned forward. Her eyes under shadowing lashes shone like blue stars.

"That man was a hero!" she breathed. "He couldn't have known the meaning of the word fear. Cowardice in a man is the one thing I couldn't forgive. I would——"

"Not embrace," Helen supplemented, her black eyes flashing wicked enjoyment of Gracia's evident embarrassment.

"The captain was faithful to duty, true to his trust," Allan pompously concluded. "He would not desert his post while one of the passengers or the ship's crew remained in peril. Yet I contend that he may have been a physical coward—that he may, for instance, have had a fear of—er—snakes."

"Bah!" boomed Grant Grahame. "Physical cowardice! Moral cowardice at all."

Helen got up, and bending over her uncle, hung the jasmine blossoms upon his ears, where they swung coquettishly.

"You are a dear old thing," she irrelevantly remarked, and dropping a kiss on his bald head, went down the hammock.

"There is no greater heroism than faithfulness to duty," said Mrs. Casewell, in her quiet corner. "The men who do their duty where the world can't see—they are the heroes. It's easy to be heroic when the bands are playing and the flags are flying."

"Speaking of flags—it's time we were dressing for the horse-back ride," said Helen, cryptically.

"It is too bad you didn't get down from the City of Mexico for the flag-raising at the consulate," Gracia remarked to Bostwick, who had left his perch on the rail for a seat beside the young girl. "The American ladies of Frontera and vicinity made the flag, and are very proud of it."

"I didn't come here to celebrate the Fourth," Bostwick returned. His bold eyes devoured Gracia's pink-and-white prettiness. "I came to see you, Gracia. How many waltzes will you give me at the consular ball to-night?"

Miss Casewell interrupted before Gracia could reply. "Mr. Helen says, it's time we were dressing for our ride. Come, Gracia, dear."

She took his arm the two, with Helen, went into the house. An embarrassed silence fell between the three men. Each waited for the other to speak. Finally Allan haltingly began:

"I assure you, Mr. Grahame, I—er—had no idea Bob Standford was a particular friend of yours. I don't want you to think that my remarks—er—had any personal bias. The reason for his leaving the Seventh is a matter of mine——"

He stopped. Robert Stanford had ridden across the court, and was dismounting before the door. Greetings were constrained. Grahame, furtively scanning the young man's sensitive face, was wondering how much Standford had heard. To cover the awkwardness of the situation, he plunged into generalities.

"How's this for hot weather? I can't breathe any lower than my collar button. Used to think Fourth-of-July weather was pretty middling warm back in God's country; but pshaw! It wasn't. It beats all how the rains hold off! I wanted Mary and Helen to see Mexico at its best; and that's when the sky has been rain-scoured and the ground rain-washed. Then is when you see blue that is blue; and the rainbow of colors that the flowers make—— What's that, Casewell? They're bringing the horses? Did I say 5 o'clock? I did! Well, then! All aboard, everybody. Here are the ladies."

He moved ponderously down the step, stopping to give his whinnying nag a lump of sugar before assisting Helen to mount. Gracia, with Standford's help, was already in the saddle.

"I was too late for the cup of tea you promised me," he said, diffidently, though, as he looked up at Gracia, his heart was in his eyes.

"Ten miles for a cup of tea—five coming, five going!" chuckled Grahame, overhearing. "That's a longish short cut, Standford."

As Gracia bent to take the whip from the muchacho who was holding her horse, the low-hanging boughs of a crimson-flowered oleander beside the path were parted by two small brown hands. A face of tropical beauty looked up at her.

"Oh!" cried Gracia, softly. "What a pretty child! Uncle Grant, who is she? I haven't met her before. Will she come out and speak to me?"

Grahame turned in his saddle.

"That? Oh, that's Luz."

Luz looked shyly into the smiling face of the young lady, and twisted off a bunch of oleander, which she gravely presented.

"Miss Kent, this is Mrs. Lopez," said Grahame, formally, but with a twinkle in his eyes.

"That baby!" Gracia exclaimed.

"Her esposo is employed here at Buena Vista. Want to speak to me, Luz?"

She nodded her sleek black head, rubbing one bare foot against the other in an agony of embarrassment.

"Mañana, little one—no time now," Grahame told her; and wheeling his horse, he rode on, Helen beside him.

"I am glad you put her off," Helen remarked. "I haven't seen such a promising subject for my camera since I crossed the Rio Grande. Can she speak English?"

"Not a word."

"Do you think she would let me photograph her?"

"Very likely. She'll be a nice plaything for you and Gracia, eh?"

"The Mexican girl seemed dreadfully disappointed," said Gracia to Standford, throwing a backward glance at the little figure in the shapeless blue cotton gown. A wistful look in the soft eyes, a plaintive trembling of the pretty mouth, haunted her. Such hair! Two thick braids almost down to her heels."

"A remarkably pretty girl," Standford conceded. "I should judge her to be about 16 years old. In two years she will have acquired a waddle and an extra chin."

"You might have spared her the waddle," said Gracia, reprovingly.

Although the sun swung low, the heated earth had not perceptibly cooled. The white dust of the road, disturbed by the pounding hoofs, rose and hung cloud-like above and about the riders. Not a leaf rustled; the air was mute.

Gracia rode with down-bent head. The oleander branch lay across her lap. Level shafts of sunlight cleft the canopy of foliage and brightened the clouds of dust into golden mist. They found the threads of gold in Gracia's brown hair. In the enveloping folds of white chiffon, her face was like a flower. Standford wished that she would turn toward him. He wanted to look into her eyes.

"May I have one of these to remember the day—and you?" he asked, pointing to the oleanders.

"I think not," Gracia, with undue gravity, replied. "You shouldn't need a reminder."

The touch of—as it seemed to him—coquetry sat oddly on Gracia. Silence fell between them, for Standford having so much to say, could find no words.

Teased by the remembrance of Botswick's accusations, Gracia was trying to analyze her feelings toward Standford. The result was not pleasing to her pride. From the first she had admired the young Consul, whose deferential, almost humble, manner was in sharp contrast to the bold assurance of Bostwick. Now—she feared that admiration had grown to liking!

"I—I'm such a clumsy fellow, Gracia," Standford ventured, at length, "but—er—sometimes a man feels the most when he says the least. There's something I want to tell you——"

She made a quick gesture of dissent.

"Don't!" she said, in a low, pained tone.

Standford looked at Gracia. A moment of dazed incredulity, a second look, and his winged love lay in the dust of humiliation.

"Shall we join the others" he said, quietly.

II.

In the "Land of Afternoon" night quickly follows the decline of day. There is no lingering twilight, no gradual unfolding of the curtain of darkness. The moon hangs out her silver lamp, and under the magic rays the most commonplace objects take on a touch of beauty.

The consulate dance began early. A score of young people, the overflow of the heated sala, had sought the palm-lined corredor and open patio, finding it cooler without. The atmosphere was close, oppressive. Odors known only to the tropics—perfumes, countless, nameless, the dank smell of decaying things that yesterday had been leaf and blossom, the heavy fragrance of groves already whitening for the golden harvest—burdened the air.

In the purple Mexican sky the moon burned brightly. The paved space about the patio fountain was as light as day; and Japanese lanterns, swinging in graceful curves from palm to palm, illumined the shadowed corredor. On a flagpole in the center of the court the Stars and Stripes flapped lazily in the soft breeze.

Standford had played the part of host with his usual graceful courtesy. Now that the dance was well under way, his absence from the sala would not be noticed.

Still in a daze from the rebuff he had received, his pride wounded, his love hurt to death, he wandered into the corredor and seated himself on a bench in a quiet corner. He wished to be alone, to think over the events of the past hours. To his great annoyance, he found that some one had preceded him. At a little distance, and screened from casual observation by an orange tree in a painted tub, was another bench. The light of a lantern, swaying from an overhanging bough, discovered the occupants of the bench to be Helen Casewell and the vice-consul, Owen Fuller.

"We must go in," said Helen. "Remember, you are not a guest, but the——"

"I remember only that I am with you," Fuller interrupted.

"Don't be foolish! Besides, it's damp out here. I shall catch my death. My hands are as cold as ice."

"Lay 'em on my heart—they'll be warm enough," Fuller muttered, recklessly.

"Look here!" Helen demanded. "If you wish to displease me seriously——"

"I look," Fuller went on. "I look into her eyes. What do I see there? I see my own image. But when I look into my heart, it is her image that I see."

Helen frowned her displeasure.

"Owen, what is the matter with you?"

"It's the salad we had for dinner," Fuller groaned.

Helen jumped up, but Fuller caught her hand and held it fast.

"Don't go!" he pleaded. "I'll be good—really, I will. Behold your Greek slave in sackcloth and ashes, with his foot on his own neck. Will it interest you to know that you are a dream in that pink——"

"Blue, baby blue."

"——blue gown? Sit down, anyway, and listen to the music. It's something of Sousa's they are playing, isn't it?"

"Sousa's!" Helen repeated, witheringly; but she sat down. "It's Schubert's Serenade."

"Wasn't that what I said? Well, no matter. What I wanted to ask you was this: What has happened to blight the bud of romance that was unfolding for our friend the Consul, and that pretty little Californian? Why do I want to know? Because, dear girl, when a man is happy"—he raised her hand and fondly kissed it—"he'd like to see others happy."

"You're aware that Mr. Bostwick is in love with Gracia? Well, he was in the same regiment with Bob Standford."

"You mean——?"

Helen nodded. "She's heard the story."

"Standford doesn't strike me as a quitter," Fuller thoughtfully pursued. "Perhaps——"

"Our favorite waltz!" cried Helen, jumping to her feet. "Come on, Owen."

In the sala the musicians were playing a melody that breathed passion and pain. Robert Standford got up from the bench and walked into the patio. He was near—yet so far—from the gay life within! He had been one of them yesterday, but now——

Against the lowered window shades the figures of the dancers were silhouetted as they whirled past. Standford stopped, with the half-formed intention of looking in to see if Gracia was dancing again with Bostwick; then went on to the great outer door, which the porter had left ajar.

If he could only, in some way, redeem himself! Gracia had liked him—at first. What could he do for her to show her that she could trust him? He leaned his hot forehead against the grating, and strove to think clearly.

The hour was late. Soon the darkness of the tropic night would lift to show the red lilies of dawn blooming on the horizon. The voices of the guests who were promenading in the corredor after the dance, roused him.

Into the circle of light cast by the lantern, swinging in the archway of the outer door, there crept a man, his face as gray and ghastly as the face of the dying. The shadow of a great fear rested upon it; and his roving eyes seemed to behold things unseen of other men. It was the major-domo of the Hacienda Buena Vista—Grant Grahame's man.

"Who wants me? What brings you here, Pedro?" Grahame made answer, coming forward.

The Mexican laid a trembling hand on Grahame's arm.

"It is viruela negra, Señor," he chattered.

Grahame was for the moment stricken dumb. The guests crowded about them. Gracia, in the foreground, stood quite near to Standford; but he had no eyes for her now.

"Not—not at Buena Vista!" Grahame stammered.

"Si, Señor. The Black Death, it is at Buena Vista."

The cold sweat gathered on Graham's brow. He mopped his face with his handkerchief and glanced helplessly about.

"You know what to do." It was the Consul who spoke. "You must send to Orizaba for doctors. Call out the rurales—there must be a cordon around the place so that the poor wretches can't escape. Who told

(CONTINUED ON PAGE 23.)

NCY OF M



Gen. Bernard

ardo Reyes,
sident Diaz to stop f

IN MEXICO.

WAR O
ICAL L

WIRE TO THE TI

Exclu-
which
urrents
rnardo
Vice-
r here,
Corral
speech
over of
faction
inter-
m the
o were
over,
ailroad
men.
said to
let and
n kind
night
ns are
nearby
on Ca-
ments

from the Cor
onds the str
fray, most of
the Reyes ma
out, but were
the fight for
they finally m
turbance, a m
to have been
hurt.
The contes
Reyes has bec
supporters in
country have
blows, and k
and guns to t
respective me
day's affair
considered as
ities and an
the holding o
meetings by t
It is reporte
cially, that Pr
forced to take
situation, and
ability take st
ing is stopped

AWFUL.

S RAVA
MEXICAN

WIRE TO THE TIM

clusive
doing
ces in
e been
lines,
States
stand-

s and
been
is out
cotton
e done

a Paz
where
y by a
a hun-
d over
owned.
was
Garcia
panion,

also killed by
been recovered
The water fl
and Cabriza m
ands of dollar
As they were
the town, a ho
severely.
The town of
and a wall of
high swept the
homes, broken
human bodies
down the cañon
A wedding w
time, and the
the flood. The
the bridegroom,
are missing.
Juanita Ram
stream a mile
house was left
the girl unharm
down the river

ABLER DEATH.



boom and were using an iron ramrod to tamp down a heavy charge of powder. The ramrod created a spark and the explosion followed. The cannon was split in half. The boys were taken to the hospital.

Eight-year-old Ross Letinski was

vacation as work on plans of governmental reform which he has in mind will allow.

The President leaves early tomorrow for Boston, whence he goes to Norwich to participate in the celebra-

"I believe you stole the outfit," and instantly the suspect drew a revolver from his hip pocket and fired one shot into the Chief's left breast.

O'Hare fell to the sidewalk. When Fireman Frank Hannan went to his aid the injured officer said: "Never

FLAME DRIVEN FI
TO A MERCIF

Hawaii's Food Festivals.

FEASTS BROUGHT DOWN FROM THE PAST TO THE PRESENT.

By a Special Contributor.

THE luau, or native feast of the Hawaiians, is one of the most interesting features left the new Hawaii as a relic of a past régime, and to tourists who visit the islands for the first time, one of the most novel.

When any large delegation of people such as a Congressional party, the Southern California Editorial Association, or the Chamber of Commerce, visit Honolulu or Hilo, a big luau is usually arranged in its honor, and the members of the party are given an opportunity to partake of the many queer dishes so sacred to the kanaka palate. Some are good and some are not, but all are interesting, and until one has at least tasted of them he has not lived up to his Hawaiian opportunities.

The luau is given sometimes in a garden beneath the shade of spreading banyan or algeroba trees, or upon the broad lanai of some house or public building, or within the building itself. One of the largest I ever attended, and to me the most interesting because it was my first and held all that charm of novelty and a new experience which the subsequent ones could not have, was given in the big armory at Hilo. Hilo is the largest town on the big island of Hawaii, the port at which one lands when en route from Honolulu on the Island of Oahu to the volcano of Kilauea on Hawaii.

At the original native luau the guests always sat upon the ground and the viands were spread upon native mats or big leaves laid on the ground, but out of consideration for the American feelings and sensibilities of the guests, most of the luaus nowadays are served at rough board tables, and the guests are allowed the luxury of chairs. Knives, forks and spoons, however, are tabu, and one is expected to eat with his fingers in true native fashion.

At the memorable Hilo luau I attended, long tables, seating several hundred, were spread the entire length of the armory hall, and in lieu of table cloths, the mammoth leaves of the ti plant and banana were used as covering. Broad-leafed ferns were also laid across the tables, down the center of which were arranged mounds of native fruits—alligator or avacado pears, papaia, mangoes, bananas, pineapples, red, glossy-skinned mountain apples—ohias as they are called—sour sops, the fruit that looks so much alive you feel as if you had to kill it to eat it; island grapes, water lemons (or the fruit of the passion flower,) oranges and cocoanuts.

At each place was a calabash, or poi bowl, made from the polished shell of the cocoanut, and this receptacle held poi, the chief native food. This poi is made from the root of the taro plant, which is first boiled, then pounded fine and moistened with water, and is then allowed to ferment. The ordinary poi is of a bluish-white color, but there is a more rare kind known as royal poi which is terra cotta colored, the taro from which it is made being more difficult to obtain. Formerly it was tabu to all save those having royal blood in their veins, but now any one who can obtain it is privileged to eat it. Here again a compromise was effected between native custom and American prejudice, for the real Hawaiian way is to serve the poi in one great calabash of koa or kou wood, each dipping his fingers into the bowl. There is one-fingered poi, two-fingered poi, and three-fingered poi, and it takes but little practice to become proficient in the art of poi eating. One dips his finger in the soft, pasty concoction, gives it a twist, and with a dexterous turn of his wrist lifts it quickly to his mouth. If he is so unfortunate as to spill any en route, he has not learned the art, for the well-trained poi eater never loses a drop of his precious food in transit any more than does the soda-water-fountain drink mixer when he is performing his wonderful feats. It is indeed a ludicrous sight to behold dignified lawyers and judges on the bench; M.D.'s and LL.D's, D.D.'s, and Ph.D.'s; society leaders and college professors, putting their fingers into the sticky poi and eating it with rueful countenances. The love of poi, like that of olives, is an acquired taste, and some never acquire it.

But there were many things on the menu for which one did not have to acquire a relish. There was delicious mullet, one of the best native fishes, baked in ti leaves; there was rich-flavored suckling pig roasted in the ground; bread fruit baked in imu and tasting like a rich baked sweet potato with a pungent flavor and odor added for good measure; there was a ragout of chicken and cocoanut fit for the gods themselves, and a delicious cocoanut pudding cut in slices and served cold like cold plum pudding. There were crabs à la Hawaii, dried raw fish, squid with cocoanut, baked sweet potato made after a native recipe, taro-top greens cooked with bits of pork and called "luau;" there was sugarcane split fine, heads of fish served in ti leaves, a kind of leaf which gives a flavor something like that of the bay leaf when cooked with meat. There were ground kukui nuts served with salt crystals as a relish. At each place was a young cocoanut filled with its own fresh milk, and when one had drunk the transparent milk which is sweet and contains a slight tang like that in carbonated water, he enjoyed the experience of scooping out the fresh young cocoanut meat which is quite different from the hardened nut of commerce.

None of the food save the chicken and pig was served in dishes, but lay on leaves and was eaten with the fingers. The cocoanut pudding, which was the best thing served, was made, a native told me, of taro root boiled and pounded, and cocoanut cream, the whole moistened with the milk of the young cocoanut and then baked under ground in the luau pit with the pig, chicken and bread fruit.

According to the Hawaiian custom, over each chair was thrown a lei of the royal ilima blossoms of golden yellow, intertwined with a lei of maile, the glossy-leafed vine which is known as the Hawaiian smilax.

After all had taken their places, a number of buxom wahines (Hawaiian women) clad in holokus—long flowing robes of the genus Mother Hubbard—and wearing gay leis of carnations, ilima, plumeria, or daisies about their necks, passed about the tables with shallow basins of water in which the fragrant leaves of the maile had been dropped. Each person present, according to the native custom, dipped his hands in the basin and dried them upon the towel passed with this coöperative finger bowl. By the time we had partaken of this novel feast we wished that the finger bowl might be passed again, as there seemed more need for its use at the end of the feast than at the beginning!

That we might remember afterward all the strange concoctions of which we had eaten (or not eaten, according to our daring,) menu cards were provided, each bearing the Hawaiian names of the interesting viands and their English translations. At the top of each card were these hospitable verses:

"E hea i ke kanaka a homo maloko,
E hanai ai a hewa ka waha,"

which, being translated, means:

"Call to the man to come in,
And eat till his mouth is estopt."

The menu was as follows:

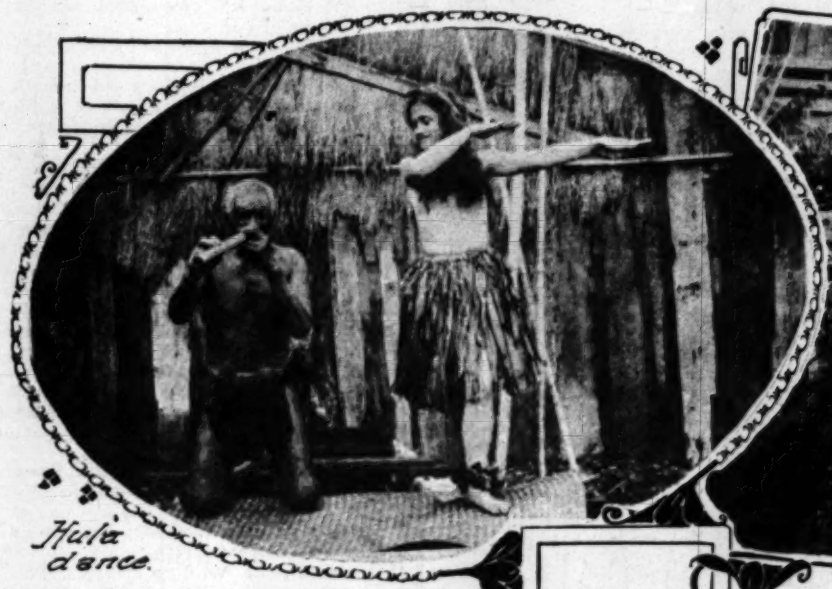
Na Mea Ai
Amaama Lewala—Mullet baked in Ti leaves
Poi
Pua'a Kalua—Suckling Pig baked in Imu
Luau—Taro top greens, steamed
Moa me ka Niu—Ragout of Chicken and Cocoanut
Ulu Kalua Imu—Baked Sweet Potatoes
Papa'i—Crabs a la Hawaii
I'a Malo'o—Dried Fish
Na Mea Hoonoono Ai—Relishes
'Inamona—Kukui-nut Sauce
Limu-kohu—Sea Moss Pa'akai Ula Crystals
Na Mea Ono—Dessert
Kcele Balau—Sweet Potato Pudding
Hala Kahiki—Pineapples. Ko Aki—Sugar Cane
Ki Aki—Imu-baked Ti root
Alani—Oranges Hua Waina—Grapes
Ipu Haole—Watermelons Ohia—Apple
Na Mea Imu—Beverages
Niu Hoohoo—Milk from the Tender Cocoanut
Bia Hawaii—Primo Lager (Hawaiian)
Kika Hawaii—Hawaiian Cigars—Kikaliki—Cigarettes
Aloha

When a luau is to be given, the men dig a [illegible] square hole in the ground, in which a fire is kin[dled]. Then huge flat stones are put in, and when they [have] been heated they are removed to be used later [as] cover for the roasting viands. The suckling pi[g] prepared and placed in the pit, wrapped in a leaf f[rom] the banana tree or ti plant. More leaves are laid [on] it, and the sweet potatoes, the bread fruit, the chick[en] heads of fish, and various other things, each wra[pped] in its ti leaf, are put in between layers of fresh le[aves]. Finally, above the last layer of leaves are placed [the] red-hot stones, and thus, "between two fires," the [whole] things are roasted. The pig is placed at the botto[m] the pit so that the rich roasting pork may flavor [the] other viands, for pig thus roasted in the ground h[as a] flavor almost too good to be true.

Shrimps and crabs previously caught and made re[ady] are boiled, and the taro tops or luau, are boiled [with] bits of pork or steamed. Kukui nut is grated and [the] cocoanuts plucked. After the hard, outer shell has [been] removed, leaving the hairy, brown shell, the top is [cut] off, leaving the shell open like a cup. From one [to] three glasses of milk is contained in each nut, and [is] considered a most delicious beverage. With the addi[tion] of cracked ice and a carbonated water, the drink [is] still more improved.

The rich white meat of the young cocoanut is so [soft] that it may be eaten with a spoon, and is much liked [by] many. From the meat of the young cocoanuts a [most] delicious cocoanut cream is made, the meat being scra[ped] and pressed through a fine cloth or sieve, and this [is] as the basis of the curry sauce served with rice, [which] the Hawaiian housewife knows so well how to serve.

To make a plain curry more palatable the Amer[ican] housewife in cocoanut land adds the cocoanut milk [to] the curry; then she grates the nut and puts a [little] water over it and lets it stand awhile, then squ[eezes] through cheese cloth, adding it then to the cocoa[nut] milk and stirring into the curry. It gives a rich [and]



Hula dance.





Pounding and making poi

Hookupu barge



A luau



nut flavor to the sauce, which is much liked by all who have tasted it.

A luau would not be complete without a hula, these native dances usually following the ancient luaus. In the early days the dancing girls wore grass skirts of abbreviated length, anklets of flowers, and leis of bright flowers about their necks, and caught in their coarse black hair which was allowed to hang unconfined over their bare shoulders. Now, however, the old-fashioned hula is not publicly given, and when the girls dance they do so properly clothed, usually wearing a short-skirted, low-necked costume of green and yellow with many leis strung about their necks.

The hula is a muscle dance, and is done to the weird intoning of an old man who beats time on a hollow gourd, or plays the tune upon the nose pipe, a slender, reed-like pipe of bamboo upon which some of the old Hawaiians can play marvelous tunes or imitate each steamer's whistle at will.

Another interesting food festival of the Hawaiians is the hookupu, or fruit-gift offering made to royalty or other distinguished personages. It is an ancient custom of old Hawaii that when the people wish to honor one highly, gifts of fruit, sugarcane and other things are brought by the people of all the islands and laid at the feet of the one to be honored. The rich bring of their plenty, the poor of their little—everybody brings something. One of these hokupus was arranged in honor of the Atlantic fleet on its visit last summer to Hawaii, and greatly delighted the officers and men of the fleet. Previous to this hookupu, the last one given was in honor of Admiral Brown when he brought the body of the late King Kalakaua from San Francisco several years ago.

For the fleet hookupu offerings were sent from the islands of Oahu, Hawaii, Maui and Kauai, and the scene presented at the dock was an interesting and novel one. A great barge was decorated with stalks of banana plant, cocoanut palms, with clusters of cocoanuts still attached. The floor of the barge was covered with green rushes and upon these were arranged great piles of rich brown cocoanuts, hundreds of bunches and "gangs" of bananas, piles of sugarcane, cut in convenient lengths to nibble, boxes of glowing pineapples fragrant and ripe, avacado pears, papaias and mangoes. The list included twenty-five tons of pineapples, one pine for each man in the fleet; 900 bunches of bananas, five tons of sugarcane; 5000 fresh cocoanuts, besides the oranges, lemons, and other fruits in lesser quantities. In addition to the tons of fruit sent out to the ships, several tons which had spoiled while waiting delivery at the docks, had to be thrown overboard, making the fishes feel no doubt as if they were receiving a hookupu as well.

Though the custom of the old-time hookupu has almost disappeared, the spirit of the hookupu remains and visitors who have come as strangers to the gates of the Sunshine Islands always leave with an "Aloha" in their hearts for the big-hearted, hospitable people who live in the land of the Aloha.

GRACE HORTENSE TOWER.

'TIS FAIREST OF EARTH'S EMBLEMS.

'Tis fairest of earth's emblems,
The flag we call our own,
The pride of every freeman,
The treasure of his home,—
Whose splendors ever glowing,
Columbia's hour of need,
To the songs of their fathers
A mighty host shall lead.

What joy to see it flying,
A wondrous vision fair,
Our hearts the faster beating,
Our cheers upon the air!
From mountain and from valley,
From every dale and dell,
Acclaim the sons of freedom,
The flag they love so well.

The glories of the heroes
Who sacred made each fold
Shall be again repeated,
Shall be again retold.
Though wild the roaring battle,
And fierce the foeman's cry,
Unlowered and unsullied
That standard still shall fly.

J. C. MARSHALL.

A Curious Tomb.

One of the most curious tombs in the United Kingdom is in County Wexford. In it is laid the body of one of that curious body—the Resurrectionists. One portion of the tomb is a furnished chamber, with a table and a few chairs. On the table will be found at any time a dainty meal of considerable dimensions, with a fowl, a ham, a leg of mutton, and the necessary drinkables. The departed Resurrectionist provides by his will that this meal shall be laid each fortnight, and "if the meal is untouched in the meantime, it shall be given to the poor and a fresh meal laid." So far the meal has been untouched, though eerie rumors spread round the district from time to time that in spirit form the gentleman has appeared and has enjoyed his meal. Curious stories are told of poor people to whom the ham or the leg of mutton has been given being awakened in the night by strange rappings on their doors and windows, and even by demands in a grim voice for a portion of the food which has been distributed. As a consequence, and probably for another sad reason, it has come to be the practice to consume the food immediately it is brought home. It is the only way to counteract the envy of the spirit, with whom, apparently, hunger is constantly present.—[Dundee Advertiser.

Cage-Birds in America.

WHAT KINDS WE IMPORT AND WHERE THEY COME FROM.

By a Special Contributor.

FEW displays more quickly attract a bunch of sidewalk saunterers than an exhibition of live stock behind the windows of a store. It may be fox terrier puppies, or chicks just out of the shell—"such cute little things"—or, more interesting still, a flock of foreign birds. But of the people who gaze admiringly at the feathered immigrants how many have any notion whence they come or by what means they are procured?

The natural migration of birds is unrestricted. Not being an air power, as yet, we cannot hinder the passage across our frontiers of continental migrants from the Arctic regions or Mexico, but the importation, the assisted immigration of birds, is subject to regulations as strict as those which govern human immigrants. It is not a concern of the customhouse, for birds are on the free list. But whether desired for public purposes or private trade, to add to the game fauna of a State or sell to the bird fancier, no species can now be imported without a permit from the Department of Agriculture.

This regulation is of recent origin. Formerly the public could send for any bird they fancied. Away back in the eighteen-fifties a craze developed for acclimatizing sparrows from England. Unfortunately, the house, not the hedge sparrow, was selected, and imported in batches of a thousand at a time into Atlantic Coast ports. As a result, this undesirable bird citizen is now firmly established in most towns and threatens to occupy Southern California building sites. Experience with the English sparrow proved the necessity for checking importations. The door is now closed against any kind of bird that is likely, if set free, to become a public nuisance.

That department of Secretary Wilson's bureau which is concerned with importations of live stock is called the Biological Survey. Birds are only a side issue in its multifarious duties. From the reports of its surveyors may be gathered many facts and figures that throw a light upon the needs and tastes of the American people as regards domesticated birds.

Nearly a third of a million feathered immigrants were brought over in the year ending with June, 1906. The totals showed an increase of 37 per cent. over the figures for the year 1902. These were prosperous times and, the people having plenty of spending money, the traffic in cage birds increased with that in other fancy articles. But it is only of recent years that it has attained to considerable proportions.

Cage birds come to our shores from all quarters of the globe. Africa sends plumage birds, but no singers; Australia cockatoos, love birds, diamond sparrows, and a finch of surpassing beauty. Tropical America is the chief source of supply of the green talking parrot. Of oriental birds the favorites with importers are Java sparrows, Japanese robins—one of the few songsters Japan can boast of—and minas, which are talking starlings from India. Among the European birds that are licensed to enter, the most important are gold finches, linnets, bull finches, song thrushes, skylarks, and those universal favorites, canaries.

The principal ports of entry are New York and Philadelphia. Comparatively few birds come in by way of Seattle and San Francisco, except parrots from Mexico, and these are forecastle passengers, the purchases of thrifty sailors which they sell again when they are paid off. But like all merchandise, cage birds follow well-worn and defined lines of traffic. American importers obtain their consignments in most cases from the wholesale dealers and breeders in London and Hamburg, which cities are the old-established headquarters of the trade in pet birds. The art of breeding and rearing strange birds in captivity has long been practised in Europe, whereas in this country it has not received much attention.

Cage birds in transit across the Atlantic are treated more like passengers than freight. The crates or cages in which canaries travel are moveable cabins. These are arranged with a careful regard to lighting and ventilation in long tiers one above the other. At regular intervals the tiers are taken down and rearranged in order that in rotation each feathered passenger may enjoy the fresh air of an outside berth. High-priced specially-trained singers may travel 'de luxe,' like opera stars, in a cabin by themselves. Not being subject to seasickness, the cage birds carried in a leviathan cargo vessel, like the Celtic, travel more comfortably than the human immigrants in a crowded steerage. It pays to keep such a valuable cargo as fancy birds in good health and bright feather. As an example of the wrong method, one might point to the herding close together in a dark and stuffy hold of the gray parrots in transit from West Africa to Liverpool. They are bought from the natives for a trifle, dumped aboard, and only the strongest survive. Even these are short-lived, according to Dr. Greene, an English physician and bird fancier, having contracted disease due to overcrowding. Hence the bird has depreciated as a pet, although it is one of the best whistlers and talkers. People are shy of paying a long price for a bird that may act like the gazelle in the old song, and die just when the family has got to know him well.

The habits of birds curiously influence the cost of their transportation and eventually their price to the buyer. The more cubic space they take up, the higher their freight, and some quarrelsome finches require lots of elbow room, being ready to peck the eyes out of a strange cabin mate. On the other hand, the docile love birds, like company; and many pairs of them will voyage together in a unity more than Christian within the bars of one huge crate.

The birds we import may be broadly classified into song birds, plumage birds, and mimics. It is a question of taste. Some people like a singer in the home, some a living picture, others an amusing pet like a talking parrot. Polly really stands in a class by itself, something more than a bird. With its air of subdued intelligence, it is quite as good a listener as a talker, and, like Falstaff, is not only witty itself, but a source of wit in others. What a number of funny stories, true or otherwise, center round the apt remarks of a domestic parrot. These traits make the parrot the only rival of the canary for the premiership in popularity. We import altogether some 200 different species of birds, mostly canaries. Five times as many of these songsters come in as of all the other birds together.

We receive them from Germany in batches of a thousand when trade is most lively, which happens at the Christmas season. For the tame canary is a European by naturalization. It would be as idle to order a singer from the Canary Islands, where they were discovered some 300 years ago, as to send to Turkey for a Thanksgiving bird. The canary has varied under domestication to a considerable extent, but not so much as the pigeon, celebrated by Darwin in his origin of species. Some odd forms, however, have developed, which the original wild canaries would hardly recognize as belonging to their family. There is a crested kind, known as the Norwich bird, and a great big fellow, called the Lancashire "coppy," quite a giant for a canary bird. But these are seldom seen on this side of the Atlantic. What the American trade calls for is a plain bird, without any eccentric shape or fancy feathers, pure yellow and a good singer.

Such birds are raised in great numbers at the little burg of St. Andreas, situated in the Harz Mountains of North Germany. It is a household industry, carried on by the peasants in their own homes. Some years back, a calculating German figured that it was worth $300,000 a year to the inhabitants of St. Andreasburg, which is as devoted to the canary as Petaluma to the American chicken. With years of experience behind them, the Harz Mountain breeders are experts in the art of rearing and training singers. Their training methods are simple enough. They rely upon the bird's natural tendency to imitation and rivalry. The sound of another bird singing is the stimulus that sets the youngster's vocal chords in action. But they are careful to give them the best of company and example, selecting as singing tutors the males with the most perfect song, which, out of compliment to a famous Italian tenor, are called Campaninis. Nightingales, too, are used for the purpose of evoking the latest musical talents of canaries. A bird with a powerful voice but no discretion in using it is not so desirable a home pet as one that has a song both rich and sweet. Birds so trained are called in the trade "rollers," and are worth at wholesale from $24 to $36 a dozen, or twice as much as the common singer.

Our green talking parrots come from the hot countries south of the frontier, where the woods are full of them. Most towns in tropical America have a large parrot population, and at sundown the streets in the poorer quarters resound with the cry of "loro," "loro," which is the untrained bird's natural call, and the Spanish word for parrot. The birds are usually taken as nestlings by native collectors. The best green talker is the Amazon, a kind widely distributed in Brazil and Guiana; it is known by its head color, which may be entirely yellow, or distinguished by a few red or blue feathers.

Aside from canaries and parrots, the remainder of our importations are mainly from the finch and sparrow families. For there are sparrows which the Agricultural Department licenses as unobjectionable. Of such is the Java sparrow, a bird of dark blue or sometimes white plumage, which is known in Asia as the paddy bird, from its frequenting the rice or paddy fields. Also the diamond sparrow, a small Australian bird of speckled plumage with a peculiar wailing cry. A considerable number of the handsome "cordon-bleus," or crimson-eared wax bills of Africa, are imported. The finch tribe furnishes us with a number of beautiful plumage birds. Some are quite well known. European gold finches, for example, of which we receive some 5000 annually; and the English bull finch, the piping "bully," which is sometimes trained to draw water and do other tricks. Less well-known are the zebra finches of Australia, which are remarkably spotted with purple, and the extremely beautiful Lady Gould finch from the same continent. No cage bird has brighter plumage, its feathers carry every color in the spectrum, but it is rather difficult to keep, and consequently expensive.

Seeing that we import a considerable number of exotic species that have been raised in captivity, one is inclined to ask the question: 'Cannot we breed some of these foreign species in this country?' According to the report of the Biological Survey, the breeding of such birds, while carried on to some extent, has not as yet attained to the dignity of being an infant industry. Mr. Oldys thinks that a need exists for supplying the market with birds bred in America. The traffic in native species, it seems, has ceased owing to adverse legislation. This has stimulated the importation of foreign kinds and would seem to encourage breeders to raise them here. Not all birds indeed will mate and lay in captivity. Canaries, of course, are as domestic as ordinary chickens. But of the other imported kinds only the Java sparrows, zebra finches, and love birds are said to breed readily in aviaries. But canaries are most in demand, and these birds are especially recommended to the attention of the American breeder. We have all sorts of live-stock ranches in California: frog ranches, chicken ranches. Why not a canary ranch? It would be a novelty.

F. W. REID.

Chet McRae.

A MAN WHO WAS SLOW TO ANGER AND GREAT TO FORGIVE.

By a Special Contributor.

"WELL, well!" remarked Jackson, laying down his paper and surveying me with a benignant smile.

"What's the row?" I asked, turning at his muttered ejaculation.

"Row? No row—only McRae. I always knew he'd win out," said the speaker with a broad grin.

"McRae?" I ventured. "Who in the great, wide world is McRae?"

"Henry Severin Harding," said Jackson emphatically, scrutinizing me with a look of austere severity, "do you mean to tell me! Is it possible that you don't know Chet McRae?" He stopped and took a deep breath, as if astounded at my ignorance.

"'Pon my word and honor," I solemnly swore, crossing myself. "Who is he?"

"Chet McRae?" resumed Jackson, idly playing with his lieutenant's epaulet. "Why, he's the greatest ever, the pride of our camp in the Philippines, the slow to anger and heaper of coals of fire. For a brave and meek saint I never saw the equal of Chet McRae. A fellow who'll stand what he did, and then come very near giving up his ticket for life's voyage for his persecutors, deserves a place in heaven—cushion seat—right up near the throne."

"Must have done something extra to deserve such extreme reward," I remarked, trying to draw him out.

"Done something extra! There isn't one man in a thousand—in a hundred thousand—who would do what he did out there amongst the swamps in the hottest part of the Philippines. A hero isn't the name to call him. Webster with all of his leather-bound dictionaries hasn't had enough experience in the use of adjectives to describe Chet McRae."

The eulogy of Jackson had awakened my curiosity. "Is there a story in connection with this meek, humble, brave saint whom even Webster can't describe?" I always enjoyed Jackson's tales of his Philippine campaigning—every one in camp did, for that matter.

"Not much of a story—just a little incident. Tell it if you want to listen."

I wanted to listen, and said so. A few of the boys gathered round the door of the tent as soon as it was announced to the loungers of the camp that Jackson had got wound up. After a preliminary of lighting his pipe and getting comfortably established, he began.

"You see, we had been out in the brush and swamp country for over a month, and no results. Aguinaldo had disappeared, it seemed, and was nowhere to be found, or a blamed native, either. So we concluded they had evaporated, and wanted to get back to civilization; but orders were orders, and we were to stay there until we had scrapped the Philipps.

"Being as we had nothing to do but sit around and wait for the yellow devils to attack us, because it was about as good to chase a will-o'-the-wisp as to chase them Philipps, we naturally tidied up the camp and started a round of society life—high society, mind you. Everybody had a part, and putting all together, we could get up as good a pink tea, served in tin cups, or full-dress ball, in undress uniforms, if they are allowable in high society—as Cornelius Astor Vanderbilt.

"The social lion of the camp was Baird, and he was quite a go among the boys; although somehow or other I could never fancy him. However, he had the society business down pat, and that was what the boys were concerned with. As I said, everybody helped the good cause along. Saying everybody excludes one fellow, Chester McRae.

"He was the mystery of the camp. I reckon that more guesses were made concerning that fellow, and his parents, and etcetry, than were ever made about any one—St. Patrick and the snakes included. All the boys had liked him at sight; but he was so confounded odd, and acted so queer, that they kind of turned against him. There were all kinds of theories about how he happened to join the army. The general idea, which I believe was advanced by Baird, was that he had murdered some one or other out in Arizony, and had to get out on account of the judge being a square man, and being that he didn't have but just enough iron dollars to get his sentence reduced from hanging to a lifer. That was only one theory. They had conjectured. They had woven more fanciful tales about that red-headed, freckled-faced, six-footed piece of humanity than any bard had ever sung of noble knights in the brick castles of the medivul ages. They would have asked him; but none of the boys would 'bell the cat,' as it were, and try as they would they couldn't approach the boundary line of his history in conversation. They would talk for hours on every conceivable subject, and McRae was more than their equal. There wasn't a durned subject, from the Panama Canal to George Ade's latest play, that he couldn't discuss enough to make rings about Joe Fullard, the best talker in the camp; but whenever anybody attempted to probe for facts concerning the mysterious history of Chester McRae, Esq., they would immediately run onto a rock of Gibraltar, armed with thirteen-inch popguns of the latest pattern; and they could have as profitably attacked Morro Castle with a six-shooter for all the good they accomplished. Well, taken from all views, Chester McRae was a puzzle. He seemed to be a bundle of contradictory facts from his head of red hair to his number tens, which served as a foundation for his massive body. It was no wonder that we boys thought he was a puzzle; and our sentiments were all voiced by Joe Fullard when he said:

"'That air fellow McRae is the darndest five-shot, smokeless, repeatin' and ejectin' mystery I ever see.'

"The more they guessed, the more they became confused, so they decided to give it up as a bad job, with no pay; but as he was no hand at anything except soldiering—he was a good fighter—he was kind of ostracized by the bunch.

"Pretty soon he became more unpopular than ever, on account of a scrap he had with Baird. It was a shame the way Baird took every chance possible to pick on him. Must have had some grudge, I decided; and it culminated in a row.

"All the boys, excepting the sentinels—poor fellows!—were down at the river to take their usual duck; and I can tell you fellows we needed it. You can't begin to imagine what a day in the Philippine swamps is unless you've been there. The thermometer would forget to stop almost every day, and run clear up to the regions of 130 or thereabouts. The sweat just ran in streams, until, as Mike Meriton said, we bathed to keep dry. That day was especially hot. The thermometer had been resting day before, and took an extra climb to catch up, so down to the river we trooped, in undress parade, and jumped in.

"We kicked around and cut up as much fuss at our little swim as kids out of school. Baird had rigged up a diving board; he was the fancy diver of the crowd, Baird was. Always stood on the end of the board with his head thrown back and chest pushed out, so that he reminded me of a strong man I once saw at a circus. The board was held down at one end by a big stone, but when anybody took a plunge he had to get one of the spectators to stand on the end of the plank to help out the stone. No one knew just how it happened, but suddenly we heard a smack, and saw Baird going into the water, back down, feet up in the air, and the stone and McRae rolling along the ground like a pair of twin armadillos.

"Baird came up sputtering, and hopping mad clear through. He was ready to wipe the earth with everybody in general and McRae in particular; and as soon as he got the water out of his mouth and caught his breath, he said so—said it with great emphasis, and embellished it with forcible adjectives to give his declarations a solemn impression. The air was blue, and there was a faint smell of brimstone for a moment. He went for McRae, the cause of all the trouble, and would have put his threats into execution, but we jumped on him so as to give his blood a chance to cool.

"Poor McRae stood like a great, overgrown and extremely frightened puppy, looking the very elements of confusion. When Baird began to go for him, he appeared rather ill-at-ease, and he looked mighty relieved when we stopped that worthy in his inglorious pursuit. We held the flustrated fancy diver for a few minutes, and then, concluding that he was cooled off sufficiently, released our hold. He jumped to his feet, and, walking over to McRae, stood before him with his hands on his hips and a curled lip. McRae stood as calm as a clam, although he was a little pale in the gills, and returned the look with a steady stare. We gathered around to see the fun. All at once Baird put on the cussing record and turned the lever—I can hear him yet;" and Jackson smiled at the recollection, then resumed. We jumped at the sudden explosion of choice expletives with which he started, not knowing, for the moment, that they belonged to his story.

"'You —— idiot!' began Baird, his anger seeming to go up by bounds, 'why the — —didn't you hold onto that board? You six-footed ninny. For 10 cents I'd lick you! I'd commit suicide on you with my little finger! Why did you do it? Answer me, you stammering dunce!'

"Poor McRae protested that he had slipped, and seemed extremely confused over the whole business. With that, Baird picked up a dry leaf and put it on his shoulder for a chip. Of course we all expected to see some of the real thing, and I had picked out a referee; but McRae simply turned and walked toward the camp, a prolonged hiss following his big, hulking form.

"As a matter of fact, we were all on needle points at McRae after then. A man who'd turn off a straight challenge like that! Gad, man! why, that broke the record of our camp! We'd pulled off some half-dozen scraps, and no fooling; and then to think of a private having the audacity to disappoint the whole bunch—when he said he was innocent, at that. He was cut. Cut, I say, and cut dead. No one would say a single, solitary word to his scared-out nibs. Reminds me of the poem which goes like this:

'Alone in the dreary, pitiless world,
All day I wander to and fro,'

and etcetry. I almost pitied him, but forbade such disloyalty to my company.

"A few days later we were jumped by Aguinaldo and his bunch. 'Twas certainly a hot fight in every sense of the word—weather and fighting. We lay for six hours out under the boiling sun. It makes my head ache to think of it. That day went by like a long nightmare. I seemed to be dazed. First, there'd be a pop of a rifle here and there in the bush, and then a whole volley, until the air was full of smoke. (The government had given us a bunch of these '95 Winchester smokers.) The natives would rush out with their short bolos—going to exterminate anything and everything. We'd let them come pretty near before we fired, and then they'd melt. Kept it up from 11 in the morning till 5 at night, when the enemy retreated, leaving all their dead and wounded—the miserable skunks! People who will go off and leave wounded comrades aren't fit to be served up in boiled stew, à la Francais style." Jackson bristled with indignation. He was very observant of the fine points of war.

"When we called the roll that night, and took account of injuries received, we found three killed, among them Jack Holland, the captain; and two missing, Baird and McRae. Of course, the significance of both Baird and McRae having disappeared awakened much comment, but no one knew for certain. Some one had seen Baird captured. Where McRae was, not one could tell. However, we didn't miss him much; it was Baird's capture that caused the sore hearts.

"The funeral ceremonies of Holland came off next day. Poor old chap!—was one of my best friends. I draped the flag over the rude coffin our cook had made from rough pine boards, and shed tears for the first time in my life. Yes, you may doubt it; but even Tom Jackson, the hardest-hearted lieutenant in the United States Army, shed tears at the sight of Jack Holland, our brave and dashing captain, laid out there so calm and quiet. He had gone to the land where all is peace. The ceremonies were 'most over, and we were just going to fire the salute over his grave, when a man stalked out of the brush at the edge of the clearing, reeling like a drunken man, and singing a drinking song at the top of his voice. He hushed at the sight of us, all assembled with our hats off, and advanced to the camp. The doctor took him in custody, and after burying the dead, we turned our attention to the new arrival and hastened to the hospital tent.

"The man was covered with mud and dried blood; his hair was plastered with the same; his face was all scratched; but his suit, torn and bedraggled, was the uniform of the United States army, and that was what struck us. He was Baird, and out of his head. We were joyful at his return, but also sorrowful. He raved, but would often assume a comical seriousness in his delirium.

"'The Philipps,' he said, sitting up and pointing at the small wounds in his head, 'they stuck forks into me to roast me, and then killed me. Yes, killed me dead and ate me with clam juice and oyster crackers—a nice fat Yankee.' And he laughed heartily. We laughed solemnly, yet were filled with pity at his words; but the Doc soon fixed him up and gave him a sleepy drop of something to put him in the land of Nod.

"The next morning he was sane, but rather weak. He had been captured, he said, and carried off to a little town some thirty miles away—quaint little dump of a place, according to his description—and tied to a post in the square as a kind of side-show curiosity. Even the old women had come and poked forks into him to see if he was a real, live Yankee. Then we knew the cause of his queer talk the night before. It seemed as if the Philipp general had put him at night for safe keeping in a little apartment of the town hall; and that he had aroused the town by ringing the bell by the rope which happened to hang in the corner, and escaped in the confusion, after getting a few knocks on the head by the jailor. Then he had forced a way to camp through underbrush and marshes, until he had gone crazy in despair of reaching it. It was after he had given up hope and lost reason that he stumbled upon the camp.

"His story was very dramatic, and he told it pathetically, until we began to regard him as a veritable hero. Some of the boys would have worshipped him. He was rather puffed up by this new attention, and revised his version of the escape, until I began to wonder if he would stop at having killed off all the Philipps, but would rather follow them to Hades to see that the work was completed in good style.

"That night, as I was keeping guard, I saw a strange object at the edge of the clearing. It moved now and then like a land alligator, and lay huddled up in a heap. I called Stevenson, and pointed out the creature. He looked for a long time. 'That's blamed queer,' he remarked after a thorough view.

"'What?' I asked.

"'Why, the darned thing's got clothes on,' he answered.

"'A man!' we both said in one breath, and started for him.

"It was a man. That is, the body of a man, for he seemed at first to be dead. On first sight, we didn't recognize him; then we noticed a few tufts of red hair stuck out here and there through the plastering of mud. We looked at each other for a moment, the same word on our tongues, 'McRae!' McRae he was, but what a wreck as compared to the McRae who had disappeared two days before! Man, if he had been the greatest scoundrel the world has ever seen, if he had murders to his credit by the dozen, I would have pitied him in that plight. His right leg was broken by a shot from one of those dirty Mausers, and a large gash was festering on his breast; his head was one mass of scratches; and the mosquitoes were flying round and round in swarms and sucking the blood from the wounds. Now and then he would moan half-heartedly, as if exhausted. Suddenly he raised his clenched hands and shrieked:

"'In the name of the merciful Father, give me water—for mercy's sake!' and then collapsed.

"'McRae,' we said, but he did not notice us. He was delirious—far more so than Baird had been.

"We picked him up, and packed him to the camp. I went for the doctor and brought him back in a minute, trying to get him to promise to save McRae.

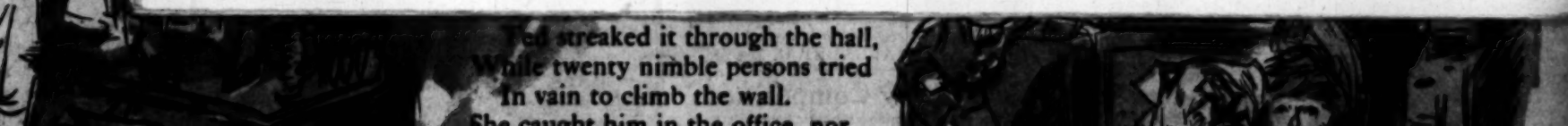
"'See here, Doc,' said I, 'you've got to save that man.'

"'I'll do my best,' he replied, and set about it. No sleeping dose was strong enough for McRae, and he kept on raving. The more medicine Doc gave him, the more he seemed to need.

"'I'm afraid he had one too many,' said the dispenser of medicine, looking at the gaping wound with its grewsome festering. 'Why, that wound alone is enough to put him out of business.' But he did his utmost. Poor McRae certainly was near the narrow gates. He talked incessantly in his delirium, but everything was rather incoherent.

"'Not guilty,' he would plead, 'I swear!' And then suddenly changing his mood, 'Run, the Philipps! Run, you fool! I'll look out for myself! Run, I say. Run for Effie's sake. Do you hear?'

"He would go on like that for hours at a stretch, talking about things we never thought of, especially cowboys and cattle and Mexicans, until Baird, who was in a cot near by, would go wild at the continual raving



and tremble all over. He begged to be put in another tent, and the next morning he was transferred. The morning after the moving of Baird, I happened to visit his tent. No one else was there. Baird was pale and looked pretty sick.

"'Come here,' he beckoned, 'I want to talk to you.'

"'Go on,' I said; and he began, his mouth working in gentle paroxysms at frequent intervals."

As Jackson repeated the story which Baird had told him, he seemed to recall each minute part—each sentence—and he entered into the spirit of the theme, until we could almost see poor, humiliated Baird before us, telling the story of a ruined life with pathetic and dramatic force. Jackson certainly was a genius.

"'Perhaps you aren't aware that McRae and I were once friends,' he began. 'Well, we were, and true friends, at that. We lived together out on a cattle ranch in Arizona, and for years we never saw a thing excepting sage brush, fiery-eyed steers and Mexican greasers. We were friends. Friends, I say. Not what the world calls friends. True friends—from the bottom of our hearts.' He stopped for a moment, and I gasped as the plot thickened in one way and unraveled in the other.

"'We lived together,' he went on, 'cooked together, slept together, thought together. One's grief was the other's, and if one was joyful the other was overjoyed. Nothing entered the life of one of us that did not enter into the life of the other. Those were days! Life was joyous then—one long, continued dream.'

"His pale face lighted up at the memory of those times, and then darkened as he said: 'But Effie came. She came to live out on the ranch, for her health. O God! All my life has been ruined by that one girl. Yet I was powerless. Her beauty entranced me; held me like a captive, bound in chains as fine as spider webs, yet strong as steel. Her wit and versatility fascinated me and wove a subtle chain over my soul. I must succumb, and I did. But McRae also loved her, loved her fully as much as I did; and, what was more, she loved him. Why she chose that slow, red-headed piece of humanity is still a mystery to me; and it stung me to the quick to think she had chosen him instead of me. I was jealous. The same hatred that prompted Judas Iscariot filled my soul. May God forgive me! I plotted his downfall. Yes, plotted the ruin of my only true friend, my childhood friend—my friend who had stuck to me through thick and thin.' The tears were coursing down the ashen cheeks of the miserable man, and his voice trembled. 'Yes, coolly and diabolically, running over all the different ways to find one more cruel than the rest. My chance came and I seized it. A Mexican, a dirty greaser, was killed by a cowboy on the ranch. I bribed the murderer, and together we laid the blame on McRae. Circumstances upheld our testimony. I believe the Evil One aided us. We could have convicted him had he not fled.

"'Effie was indignant and heartbroken that he had been a murderer, and would not believe it until we drew such an imaginary net of evidence around him that she was forced to do so. I received the love that rightfully belonged to——' I couldn't stand it any longer. To think of poor McRae being cheated and wronged like that! My blood was hot.

"'You dirty scoundrel!' I began; but Baird said resignedly as if he did not care for man or devil then:

"'Wait. The worst is yet to come.' I curbed my spirit as best I could.

"'Where he went I did not know. The war broke out, and Effie promised that if I enlisted she would marry me when I came back. God knows that I loved Effie. Perhaps He may forgive me. I would gladly have died for her, so I went. But my crimes followed me. The first man I saw after I arrived at the Philippines was McRae, and he has been with me ever since. Never a word has he spoken about my crime. I trembled daily for an exposure that did not come. I treated him shamefully. Then the fight with Aguinaldo threw us together.

"'We were fighting a little from the main body, trying to pick them off one by one, when a detached band of natives stumbled upon us. McRae escaped, but I was seized and my hands bound. We marched the entire night. The marshes through which we went were dark and dreary, and little creeks ran in every direction. The mud oozed up to our knees, and the moccasin snakes glided around with their red tongues darting in and out. It was a veritable hell; but our guide took us through, and we camped in a clearing beyond. I lay helpless, out beneath the starry sky, and the stars seemed to twinkle for the purpose of mocking me, as they sailed above. I was mad at the thoughts that surged through my brain.

"'Toward morning I fell asleep, and was dreaming of Effie. She was holding out her arms to me, but every time I started to her, a big, grimacing Mexican would block my way. I tried again and again. It was the dead Mexican come back to mock me. I struggled, but was bound. I could hear a hollow laugh behind me; it was mocking, but every time I turned to look I could see nothing. Mockery! mockery everywhere, and I was helpless. Oh God, what a dream!' Baird's countenance was contracted in a look of horror as he spoke. I can see that look yet—it sometimes comes to me when I sleep, like a horrible nightmare.

"'Just as the Mexican was advancing on me, and I was trying to get away, and I could see the horns on his head, I heard some one say softly: "Hush, it is I, McRae," and my bonds were cut. He had followed our party to release me.

"'We fled. Through swamps and bogs we floundered, wallowing up to our waists in mud and slime. The snakes glided under our feet, threatening to bite us at any moment. We crashed through the brush and scratched ourselves fearfully. I wanted to rest, but McRae kept on, saying: "On, keep on!"

"'The natives followed us. Nearer and nearer they came. A few scattered shots and shouts of the men told us they were close on the trail. We were breathless and exhausted, and had lost the way, but McRae led the flight and kept urging me on. All at once a bullet struck him in the leg, and he fell, gashing his breast with the knife he held in his hand.

"'"On," he gasped. "For Effie's sake! Fly! Don't stop for me." I hesitated, and wanted to stay with him.

"'"For Effie's sake go on," he pleaded. "It will break her heart if you are killed." Like a coward I left him, but the cry has been ringing in my ears ever since—"For Effie's sake"—and I cannot get rid of it. I went on and on. I stumbled into bogs and pits. I lost the way, and was desperate. The mosquitoes made me mad with their everlasting torment. I remember seeing a cluster of tents in an opening before me. Then I lost my reason; the reaction was too great. I know nothing of coming into camp as you say I did, but next found myself in the hospital.

"'The devil seized hold of me. He came in an alluring form and whispered in my ear: "Why not bring honor to yourself?" and suggested the way. I yielded to temptation. I feigned delirium, and heard your low comments of pity. Even then I cursed myself. Shame on me! Why did I do it? I have asked myself again and again. I told a lie, a black, revengeful, damnable lie; and you thought I was a hero. I cursed myself inwardly, yet continually enlarged upon it. Why did I do it, and leave, so far as I knew, poor suffering McRae, dying out in the reeking swamps, while you might have rescued him?' Poor Baird was almost weeping; he clutched at the bed cover, and his fingers worked convulsively. I was dazed by what he had said.

"'Then McRae came crawling back—delirious, exhausted, almost dead. The very sight of his bruised, emaciated form sent darts of accusation through my heart. Believe me, Jackson, every drop of blood which trickled from his wounds seemed to be wrung from my veins. His wounds had lips. They cursed me. They cried out against me and my cowardice; and I heard them as plainly as if they had been living witnesses. But his ravings were far more horrible. They filled me with terror, and every word that he uttered brought me back to that scene in the woods; and then still farther back to the plains of Arizona where the unmarked grave of a low-caste Mexican peon was surrounded by imps. The imps danced around me in a ring. They pointed their fingers and scorned me. Peace! My soul cried for it, but try as I would, I could not get it. Nothing but humiliating thoughts, scorn and imaginary mockery. God of heaven! My brain reels at the thought. Then I asked to be removed from his presence. If I had not, I should have gone crazy. You know the rest.' With dramatic force the story had held my attention. He was now weeping, sobbing like a child.

"'Oh, Jackson,' he moaned, 'what shall I do?'

"I pitied the wretch before me, yet despised his infamous deeds. My heartstrings had been touched, but the tune emitted was low and foreboding.

"'Baird,' I said, looking at him in the eyes, at which he turned his face toward the wall, 'you poor, misguided fellow! I pity you; but if this story ever gets out (and it will, for McRae must get his dues,) my advice to you is to leave. I'll attend to your discharge; get out on plea of sickness, and never show your face in civilization again.' I arose and left the tent, leaving Baird in a collapse of mind. The punishment was too great for him; he sobbed.

"It was two weeks later that McRae walked out of the hospital tent, well, but weak. We were to pull up camp next day, and he was out to get a little air and recuperate as much as possible. He attended roll call for the first time in a long while, and as he answered 'Here,' in response to his name, I felt a hearty 'Thank God!' on my lips.

"Roll call was soon over, but before they had dispersed, I climbed up on a cracker barrel and told the whole story of the cowardice of Baird, of the heroic quietness of McRae, and of how the latter had saved the life of Baird and had never kicked when he lied about it. Before I was through, the men were visibly moved. A feeling of hatred for Baird was prominent in every heart, but the largest corner was reserved for a good big lump of love for our hero, our saint, our pride—Chester McRae.

"'And now, boys,' said I, raising my voice to a high pitch, 'let's give three times three, regular Yankee style, for Chet!' And they gave them with a roar.

"Now, what do you think of Chet?" said Jackson, sitting back and surveying us with the satisfactory smile of one who had proved his point. "Do you think I put extra adjectives in connection with his name?" We smiled. "But that isn't all," said Jackson, picking up the paper and handing it to me. "Read that."

All gathered around me and read the paragraph he pointed out. It was the wedding announcement of Effie McArthur and Chester McRae.

Jackson repeated his question.

"I think," said I, slowly and deliberately, "that we shall have to enlarge Webster's Unabridged." And the boys responded with a deep, hearty "Amen!"

H. W. LA DUE.

An All Black Diningroom.

Lord and Lady Drogheda have returned to Wilton Crescent at the conclusion of their honeymoon, which they took, as is the sensible modern fashion, in installments, a visit to London being sandwiched between sojourns in Ireland and in Italy. Lady Drogheda is at present interested in the finishing touches required by her new house, which is to be unlike any other in London.

A wonderful all-black dining-room is one of its features, and although the effect in daylight may be rather somber, it is distinctly artistic and original in the soft glowing, carefully-arranged electric lights.—[M.A.P.

THE TANK SCRAP AT PURDUE.

WHOLESALE WRESTLING MATCH THAT SOMETIMES LASTS ALL NIGHT.

Of all the rushes and fights with which freshmen and sophomores the country over battle for supremacy perhaps the most original is the tank scrap at Purdue University. It takes place at the opening of the college year, and is the only event of its kind indulged in by the two classes. The one scrap is decisive.

It always takes place at night, says the Wide World Magazine, and instead of the usual flag or color rush of other colleges, this one takes the form of a tying contest or mimic war, in which each army tries to make a prisoner of the other.

A better comparison would be a great combined wrestling match, where each contestant tries to throw and bind his opponent, thus putting him out of the contest. It is conducted in much the same manner as the athletic games, there being rules to govern every point of the contest.

The scrap is for the honor of painting the class numeral on the city water tank, the winning class being allowed to paint its sign manual on the tank, where it remains until the next year.

The tank is situated on a hill a mile from the university. It is a very prominent feature of the landscape, and is visible for several miles, so that when a class places its numeral on the side facing the campus and the city it can be seen by thousands of people.

The scrap always takes place in a small field surrounding the tank; and although the ground is on a hillside and very rough and broken it seems to serve very admirably for the purpose. The tank site is private property, but the company owning it has turned it over to the students. Even when the tank is repainted, the numeral is left undisturbed.

In the autumn of 1901 the struggle lasted the entire night, and both classes withdrew just before sunrise because many of the men were so completely worn out that they were unable to stand. The sophomores, however, already had their numerals on the tank.

This alone would have given them victory, for according to the rules, the class having its numeral on the tank at sunrise is declared the winner. The freshmen, knowing this, sent two of their number to change the figures, realizing that the sophomores were too nearly worn out to offer any resistance.

The two freshmen soon scaled the side of the great tank and prepared to obliterate the sophomores' numeral and so bring lasting disgrace upon the class. The second-year men, enraged by this insult, bitterly cursed their fate, and tried to think of some means whereby the two freshmen might be dislodged and the honor of their class saved.

At last the leader of the sophomores conceived a great scheme. He rushed wildly to the pumping station, and by bribes and threats induced the engineer in charge to overflow the tank. The idea was a great success; the luckless freshmen were soon enveloped in a small Niagara, and compelled to make a hasty descent.

How the Cows Escaped at Gettysburg.

We had an old cow that had been in the family for years, and the morning of the first day of the fight we had put her in pasture as usual. This pasture was near the edge of town. Of course, we saw nothing of her during the three days of fighting. Often one of us would say: "I wonder what has become of the old cow?" The general opinion was that we had seen the last of her. On the morning of the fourth day, father, my brother and I took a walk over the field to see if we could find any trace of her. We saw many terrible sights. Dead soldiers were lying around thick, dead horses, and many cow skins and heads; from this last we soon came to the conclusion that our cow had been killed for food like the rest, so we gave her up. As we were eating supper one evening a week or more after the battle, we heard a familiar bellowing in the street. Everybody sprang from the table and rushed out. There stood our dear old cow, looking as happy as it is possible for a cow to look at being home again. We petted and hugged her in our pleasure at finding her alive, and soon had her in the stable in her own familiar stall. Then we discovered that she had a bullet hole in her neck and one in her side. She was not severely hurt, however, and both bullets came out eventually. We found out later that all the cows in that particular field had got out in some way the first day of the fight and had wandered off about ten miles from town, beyond the firing line. After the battle they all found their way back to town.—[Albertus McCreary, in McClure's.

Bank Protection.

Like the Bank of England, the Bank of France is now guarded every night by soldiers, who do sentry duty outside the building, a watch being likewise kept inside its precincts; but within quite recent times the officials at the French bank resorted to a very novel method of protecting their bullion.

This consisted in engaging masons to wall up the doors of the vaults in the cellar with hydraulic mortar as soon as the money was deposited each day in these receptacles. The water was then turned on and kept running until the whole cellar was flooded. A burglar would be obliged to work in a diving suit and break down a cement wall before he could even begin to plunder the vaults.

When the bank officials arrived next morning the water was drawn off, the masonry torn down and the vaults opened. Curiously enough, within a few months after this obsolete manner of protecting the bank's cash was done away with, burglars did actually get into the vaults and decamp with about $45,000 in gold coin.—[Strand.

Some Leading Cartoons of the Day.



THE FIRST TIME "LITTLE ANGEL" WENT DOWN TO GET HIS HAIR CUT WITHOUT HIS MOTHER.

Des Moines Register & Leader



Under the Roosevelt administration



Under the Taft administration

Spokane Spokesman-Review



WHY FLAUNT A PAIR OF SCALES AT HIM?

A SOLEMN THOUGHT FROM THE DARK CONTINENT.



New York Herald



Portland Oregonian



Cleveland Plain Dealer

Chicago Record Herald

ed streaked it through the hall,
While twenty nimble persons tried
In vain to climb the wall.

Good Short Stories.

BRIEF ANECDOTES GATHERED FROM VARIOUS SOURCES.

Compiled for The Times.

Something Better.

JOSEPH H. CHOATE said at a recent dinner that within a few years (he was sure) all civilized nations would be compelled to arbitrate their quarrels, as for centuries all civilized men have been compelled to do.

"Patriotism—the Glorious Fourth—all that sort of thing is very good indeed," said Mr. Choate, "but disarmament, universal peace, will be much better.

"In this splendid peaceful future which is so near us, friends of war will seem as uncouth as a young man seemed the other day in my native Salem.

"This young man entered a drug store and said:

"'Gimme a brush.'

"'Very good, sir,' said the polite assistant. 'What kind of a brush? A tooth brush?'

"'Tooth brush? Naw!' snarled the young man. 'What would I want a tooth brush fur? Do ye think I've got hair on my teeth?'"

* * *

The Can Opener.

SPEAKER CANNON, at Valley Forge, defended the milder forms of profanity wittily.

"These not irreverent cuss words," said he, "act as a safety valve. A man, but for them, might do shocking things—smash the piano, scissors the portieres."

Speaker Cannon lighted a fresh cigar.

"So many things in the home," he said, "incite a man to—er—let off steam. There's opening cans, for instance—opening these new-fangled cans with patent openers that are always getting lost.

"A Danville man was letting off steam terribly the other day as he opened one of these patent cans. His wife, tired of the noise, called from the next room:

"'What are you opening that can with, dear?'

"'The can opener, of course,' he replied.

"'Oh,' said she. 'I thought you were opening it with prayer.'"

* * *

A Fanatic.

"SO Dr. Wiley has been giving the English beans." The speaker, a Washington chemist, looked up from his paper with a chuckle.

"He's been showing the English," the chemist resumed, "that their far-famed Devonshire cream is preserved with borax. "Nasty stuff it is, any way. But this will be a hard blow to Devon. Dr. Wiley, though, spares nobody in his exposure of food adulterators.

"Discussing food adulterators with me the day before he sailed, he said that some of them carried the doctoring of food so far, it seemed to be, one would say, a mania, a disease, with them.

"He said they reminded him in their food-fixing fanaticism of the temperance fanaticism of an old clergyman he used to know in Kent.

"This old clergyman, preaching on temperance one Sunday, actually took the Deity to task.

"'It is to be regretted,' he said gloomily, 'that our Lord and His apostles did so little on earth for the temperance cause.'"

* * *

The Pilgrim.

SENATOR BEVERIDGE, in one of his many eloquent Independence Day addresses compared the critics of America to an admirer of the poet Whittier.

"These critics," he said, "fail to bring the necessary sympathy and knowledge over with them, and hence they are unsatisfactory—like the Whittier pilgrim.

"Pilgrims used to visit Whittier continually. A typical one came from Missouri. Though told that Whittier had a headache, he forced his way into the poet's study, where he declared that he adored all Whittier's works, which he knew almost by heart. He asked Whittier to write his name several hundred times on a large sheet of foolscap, so that he could cut out and distribute the autographs among his Missouri friends. In fact, it was all the poet could do to keep the enthusiastic Missourian from clipping all the buttons from his coat as souvenirs.

"'And all the time'—so Whittier would end the anecdote pathetically—'all the time he called me Whitaker.'"

* * *

His Reward.

SENATOR DOLLIVER, discussing certain tariff propositions with a Washington correspondent last month, said:

"Those propositions would pay, eh? Yes, they would pay as the Denver man's advertising campaign did.

"'Advertising always pays,' said a friend of this man. 'Take the case of Smith. Smith recently conducted a most extensive advertising campaign throughout the country, and was thereby discovered by his wife, whom he had deserted some ten years before.'"

* * *

The Twins.

FRANK WORK, the aged New York millionaire, was talking to a reporter about international marriages.

"I can't understand," he said, "why a beautiful American heiress will marry one of these fortune-hunting, empty-headed foreigners when she might have her pick of a hundred strong, clean, industrious American men.

"The girl who makes an international marriage," said Mr. Work, frowning, "misses the real thing as widely as the Homer twins missed it.

"The Homer twins, aged about 4, got their morning bath, and then were dressed in clean white suits and told to go out and play.

"At the end of an hour or so, their mother went to look for them. She found them in the back garden. It had rained the night before, and a certain favorite hollow under an elm tree was one soft mess of ankle-deep mud. In this mud, on their stomachs, lay the twins, kicking out their legs and brandishing their arms with vigor.

"'What on earth are you doing?' the mother cried.

"'We're learnin' to swim, mother,' the twins answered."

* * *

A Just Rebuke.

"IT was William Dean Howells," said a Chicago editor, "who first rebuked us Americans for our spread-eagleism, for our foolish boasting. I see that Mr. Howells has just joined a men's society for the promotion of woman suffrage. Trust him to be in the forefront always.

"I once heard Mr. Howells deliver a Fourth-of-July oration in Maine. The orator preceding him had boasted a good deal. Mr. Howells showed that some of the man's boasts were even impious.

"He said that these spread-eagle boasters deserved the rebuke that the little child administered to the cackling hen that had just laid an egg. The child, angered by the hen's continuous cawk-cawk-cawk, cawk-cawk-cawk, shook his little finger at her and said:

"'You fink you're smart. But Dod made dat egg. You touldn't help but lay it!'"

* * *

Labored.

"DO you call that an explanation?" said Senator Aldrich. He referred to a brother Senator's reply to a charge that he had contradicted himself in consecutive tariff speeches. "Do you call that an explanation? Why it is as labored as the Duluth palmist's.

"A Duluth palmist," Senator Aldrich resumed, "said, as he studied the palm of a young Duluth shipping clerk:

"'Useless to pretend that you have a long life before you. The life line, you perceive, ends right here. No, young man, you are bound to die at the age of 40.'

"He babbled on five or ten minutes more. Then, forgetting what he had said first, he declared:

"'And this small line here shows that you will marry at the age of 37, and will have fourteen children.'

"'Fourteen children?' gasped the shipping clerk. 'How the deuce can that happen when I'm to die at 40?'

"The palmist, turning very red, stammered:

"'Why—er—you see—the fact is——'

"Then his face cleared all of a sudden, and he said glibly:

"'You'll marry a widow with twelve little ones.'"

* * *

A Thing of the Past.

LEONORA O'REILLY, the vice-president of the Women's Trade Union League, was praising this organization's work in New York.

"And it has a great future before it," she said. "I have no doubt that a century hence the members of the league will regard the woman of today as we now regard the farmer's wife of the early '40s.

"A Maine deacon of the early '40s was talking to the minister. He sniffled and whined:

"'Oh, yes, Job suffered some, I ain't denyin' that, parson. But Job never knowed what it was to have his team run off and kill his wife right in the harvest season, with hired girls wantin' $2 and $2.50 a week.'"

* * *

Gay Young Blades.

FROM a crowd of rah-rah college boys celebrating a crew victory, a policeman Lau managed to extract two prisoners.

"What is the charge against these young men?" asked the magistrate before whom they were arraigned.

"Disturbin' the peace, Yer Honor," said the policeman. "They were givin' their college yells in the street an' makin' trouble generally."

"What is your name?" the judge asked one of the prisoners.

"Ro-ro-robert Ro-ro-rollins," stuttered the youth.

"I asked for your name, sir—not the evidence."—[Everybody's.

* * *

Those Dear, Delightful Swedes.

"AY tank Ay go across the street and get the tailor to mend my vaist," drawled a Swedish foreman, showing his employer a very ragged vest.

"All right, John."

In a few minutes, the Swede returned with his vest untouched.

"Aren't you going to have it mended?" asked the boss.

"Ay tank not in that shop," replied the Swede. "Ay ask him what he charge, an' he say: 'Two dollar.' Then Ay ask him: 'Will you take the vaist in part payment?' an' he wouldn't do it."—[Everybody's.

* * *

When Is a Horse Not a Horse?

LITTLE Muriel flew into the house, flushed and breathless.

"Oh, mother," she cried, "don't scold me for being late to tea, for I've had such a disappointment! A horse fell down and they said that they were going to send for a horse doctor, so of course I had to stay. And after I'd waited and waited, he came, and oh, mother, what do you think? It wasn't a horse doctor at all. It was only a man!"—[Everybody's.

* * *

The "Still Small Voice."

THE moral of this story may be that it is better to heed the warnings of the "still small voice" before it is driven to the use of the telephone.

A New York lawyer, gazing idly out of his window, saw a sight in an office across the street that made him rub his eyes and look again. Yes, there was no doubt about it. The pretty stenographer was sitting upon the gentleman's lap. The lawyer noticed the name that was lettered on the window and then searched in the telephone book. Still keeping his eye upon the scene across the street, he called the gentleman up. In a few moments he saw him start violently, and take down the receiver.

"Yes," said the lawyer through the telephone, "I should think you would start."

The victim whisked his arm from its former position and began to stammer something.

"Yes," continued the lawyer severely, "I think you'd better take that arm away. And while you're about it, as long as there seem to be plenty of chairs in the room——"

The victim brushed the lady from his lap, rather roughly, it is to be feared. "Who—who the devil is this, anyhow?" he managed to splutter.

"I," answered the lawyer in deep, impressive tones, "am your conscience!" And then he hung up.—[Everybody's.

* * *

L'Enfant Terrible.

A LITTLE girl was greatly interested in watching the men in her grandfather's orchard putting bands of tar around the fruit trees, and asked a great many questions. Some weeks later, when in the city with her mother, she noticed a gentleman with a mourning band around his left sleeve.

"Mamma," she asked, "what's to keep them from crawling up his other arm?"—[Everybody's.

* * *

Meanest Man on Earth.

IRATE BARBER (to customer as he seats him in chair:) You see that guy going out the door?

Customer: Yes. What of it?

Barber: He's the meanest man on earth.

Customer: What has he done?

Barber: Why, the scoundrel sat in my chair for half an hour and never told me he was deaf.—[Everybody's.

Examination Gems.

During the reading of the Declaration, the schoolma'am, who knew it by heart, talked.

"I collected this examination season," she said, settling herself more comfortably on the grass, "all the funny answers that my little pupils made. I'll repeat them to you—those, that is, that I remember."

Her pretty lips curved in a smile, and she repeated:

"'Esau was a man who wrote fables and sold the copyright for a mess of pottage.'

"'Divine Right is the liberty to do what you like in church.'

"'A Papal Bull is a kind of cow, only larger, and does not give milk.'

"'Phoenicians—The inventors of Phoenician blinds.'

"'Bacchanal—A native of Bechuana, in Dutch Africa.'

"'Chimaera—A thing used to take likenesses with.'

"'Cynical—A cynical lump of sugar is one pointed at the top.'

"'Immaculate—State of those who have passed entrance examination to college.'

"'The heart—The heart is a comical-shaped bag. It is divided into several parts by a fleshy petition. These parts are called right artillery, left artillery, and so on. The function of the heart is between the lungs.'

"'A volcano is a very powerful rock.'

"'Mer de glace—Mer de glace means mother of glass.'

"'Metamorphic rocks are those containing metaphors.'

"'Fort and fortress—In forts men are put, and women in fortresses.'

"'Short history of Keats—Keats wrote a savage criticism on Endymion, which brought on consumption.'"

On Accent.

She was an A.B., Vassar.

"When Henry James," she said, "sneered at our American accent on his American visit, I sneered back. What difference about the accent, I demanded, as long as the grammar was correct? What difference if one talked with a twang like a banjo, as we do, or with a flutey gobble, like a turkey, as do the English? Well, I fear I was wrong."

She stirred her ice-cream soda.

"Neither Americans nor Britishers," she said, "are entitled to say which accent is correct, both being directly interested in the matter. No, the decision must be left to the disinterested nations—to the French, Germans, Italians and so forth.

"Those nations, alas! have decided against the twang. They prefer the gobble. I know this to my cost. With the best of references and certificates I've tried a year in vain to get a place as English teacher in French schools, German schools, Italian schools, Spanish schools—and it's no go. My American accent bars me out.

"For all foreigners who learn English insist on learning it with the English accent. They sneer at our American accent as we ourselves sneer at the Irish brogue."

The House Beautiful—Its Flower Garden and Grounds.

CO-OPERATIVE STREET PLANTING

THE ONLY METHOD TO SECURE HARMONIOUS TREATMENT.

ONE of the most unsatisfactory conditions arising from our present lack of method in street planting is the jumble of all sorts of plants on each block, a most confusing and inharmonious effect that not only is unbeautiful, but all but bewildering to the passer-by. One is led to wonder by what method of reasoning people arrive at such variable results, and why they persist in maintaining such an incongruous horticultural museum. We have often noted, upon a single block, palms, dracenas, acacias, eucalypts, peppers and walnuts, part deciduous, part evergreen, with every variation of form, color and size possible to attain in the total number of trees necessary. There is an added strength and dignity with each block or mile of street trees of one kind that with age assumes a stateliness unapproachable by any mixed or alternative planting.

As a rule, street trees are planted too thickly, so that individual beauty and character are soon lost through interlacing or overlapping of the branches. Where this is done, there is sufficient excuse for demanding mixed planting, so that one may be able to note a change in color and form, for a solid mass of foliage is but little more interesting than a brick or stone wall. Each tree should be outlined against the sky or background so that beauty of form, carriage, color, leaf and blossom may be seen and alternating glimpses be given of the surrounding landscapes or the distant prospect of earth, sea or sky.

It must be plainly evident from the foregoing that the only effective means of securing uniform planting is by zealous, well-directed coöperation which, in its final analysis, means organization. In the case of a municipality, it is doubtless best to pass a compulsory street-tree ordinance providing that within a specified time all streets shall be planted, allowing the owners upon each street to petition for the use of their favorite tree and designation by the City Council of an official tree for each street, after which time no other tree shall be planted therein. This is a working of the will of the majority, of greatest good to the greatest number, and is the only way in which the non-resident owner may be brought to terms, for all unplanted frontage remaining at the expiration of the stated term shall be planted by the city and the expense added to the city taxes. The validity of this ordinance has been upheld by the courts and has proven eminently satisfactory wherever tried.

In lesser communities than municipalities or where a tree-planting ordinance is deemed unnecessary or inadvisable, an improvement society or club assuming similar work is a prime necessity. With such an organization the owners on each street may be called together, the merits of their several favorite trees discussed, the matter put to a vote and an agreement made to plant the tree desired by the majority. It will be necessary that some few should yield graciously to the wishes of the many if uniform and satisfactory results are to be attained. This spirit of coöperation should extend to digging the holes, buying and planting the trees and perhaps to the first year's care. All these items may be covered at a less expense collectively than is possible as individuals, and the results will be far more satisfactory to each and all.

Redlands Notes.

Last week the writer was wandering about the charming little city of Redlands, one of the "show places" of Southern California. While the town and country about are unusually attractive, there is nothing else in that section that compares in attractiveness with Smiley Heights. To an Angeleño the topography of this large private park suggests our Elysian Park, but the road system is better and the planting much more skillfully carried out. There is a wildwood charm about the Smiley estate that does not obtain in any of our city parks, though the same results are possible in the same lapse of years.

The parks and gardens of Redlands are, owing largely to the hot summers, very free from scale pests. There the pepper trees and the oleanders thrive splendidly and are as bright and clean as it is possible for plants to be. This freedom from scale, especially the olive or common black scale, is so noticeable to one from nearer the coast that it gives the whole city a brighter appearance, especially in the districts where both streets and gardens are well planted with trees. Redlands claims to be the home of the real pink Cherokee rose, and the rose fanciers there seem to think that we do not have the "real thing" in Los Angeles. Their rose appears deeper in color and the foliage is precisely the same as in the white Cherokee. While our rose is just as ornate and grows fully as large as the Redlands strain, it does not appear to so closely resemble the universally-admired white Cherokee. Much of interest may be found in Redlands to attract the plant lover, even though he does not visit the large fine gardens, of which the city has many. Though the writer has been a frequent visitor to the city for a score of years, every trip brings out new plants or lessons in plant treatment not to be seen at home, and Redlands grows more attractive as well as interesting, with each successive visit.



A VARIED PLANT COLLECTION.

Power and Telephone Companies Prune.

Previous to the last year or so the street trees of Los Angeles have been at the mercy of the lineman, and right royally has he hacked them. Tops have been cut off with hatchets and large branches half sawn through were allowed to fall and split off as they would. Occasionally some property owner would protest, and if he made enough noise, his trees would be properly pruned, for legally no corporation has a right to cut any tree. A case carried to the highest court a couple of years ago was decided against the company where the franchise provided that no trees could be cut (under protest) unless the company first exhausted "every other means," and this was held by the court to go so far as to cause the wires to be placed under ground; for until this was done, they had not "exhausted every other means."

But the days of hacking and rank disfigurement of street trees by public-utility companies is now a thing of the past in Los Angeles. Having no right to mutilate trees, it only became necessary to have some one in authority take up the matter with them in a friendly spirit, and see that the work was properly done. This matter of diplomacy was taken up by City Forester Harper when he first went into office, and so satisfactory have been the results that this one accomplishment is alone worth to Los Angeles the full salary of the city forester from the creation of the office to the present time. Little by little we shall come to realize that this official is a prime necessity and that the position should have been made and maintained during all of the last twenty years. Had it been done, we should now have a much more beautiful city, and as our people come to realize the many improvements regarding street trees and their treatment that the city forester has brought about we shall find them a unit in demanding a more liberal appropriation for this most necessary and efficient officer.

While upon the subject of improved pruning methods in vogue by the power companies, it is not out of place to say that while all are doing better work, some are doing the best they can. Some line companies have given orders to their tree foremen to prune according to the orders of the city forester, or in other cases as local tree committees from district improvement societies may direct.



THURMAN'S

Portable Electric Vacuum Cleaner

The most perfect electric portable cleaner and latest triumph of J. S. Thurman, originator of Vacuum Cleaning Machinery, after years of experience in designing, building and operating this class of machines. It has the most advanced and improved features known to electric portable cleaning. Is light, operated by the housemaid, mechanically perfect, easily portable, built to last.

Vacuum Pump Creates Absolutely Constant Suction

through cleaning apparatus to dust tank, effectively removing dust, dirt, grime, moth eggs, vermin, etc., from floors, rugs, carpets, draperies, etc., without beating, brushing or injury. It accomplishes by one process sweeping, renovating and dusting at the same time, and is

The Latest Improved Housecleaning Apparatus

Can be operated in any building wired for electric lighting and more than saves its cost in labor, wear and tear in a short time.

Tools for special work; stair and stair edge, tapestry, upholstery, tuft button, wall, wood, floor, clothes, face and body massage and many others are given with this machine. It more than makes up in quality and efficiency for the difference in cost between this and inferior makes of cleaners.

Catalog and price list free. Get the best when purchasing.

Mfd. by General Compressed Air & Vacuum Machinery Co., 4436 Olive Street, Dept. H, St. Louis, Mo.

R. C. NEAL, 326 Douglas Bldg., Los Angeles, (Phone A7934) Sales Agent for Southern California.

Demonstrations at office or your own home. Come in and see us or let us hear from you.

Nonpareil Wax Weighted Polishing Brushes for Hardwood Floors



"NONPAREIL WAX" IS THE BEST ON THE MARKET. It goes further, polishes better, and lasts longer than any other brand we know.

FOR OLD AND NEW FLOORS. WEIGHTED BRUSHES facilitate waxing and give a good polish.

NONPAREIL CLEANER, RUBBER TIPS, FURNITURE RESTS, FELT BROOMS, ETC.

TELEPHONE YOUR ORDERS—PROMPT DELIVERY.

N.B.—We clean and wax floors at low rates.

John A. Smith Floor Co.

619 S. Olive St.

Tel. Main 2668. Home F6629. Established 15 yrs.

Every Woman

Covets a fresh, smooth, satiny complexion and what a satisfaction and peace of mind its possession brings. The lines of age, worry and overwork (deadly enemies of a woman's beauty), are rendered well-nigh powerless by Mrs. Nettie Harrison's Lola Montez Creme. Other Cremes fail to produce the delightful sensation of refreshing coolness and relaxation to a dry, drawn or chapped skin. Its remarkable healing and soothing effect immediately follows the first application, and most important it does not promote the growth of down upon the face. For wrinkles and massage it is simply ideal—one trial discloses its exclusive individuality. Would-be imitators have utterly failed in their efforts to learn its secret. A sample, with a copy of my book, "Secret of Beauty and Good Health," sent free on request. Price per jar (Three months' Treatment,) 75c, at all first-class druggists.

MRS. NETTIE HARRISON

San Francisco

All Our Mattresses Are Guaranteed

BOSTON BEDDING CO.

836 SOUTH MAIN STREET.

Phone F8941. Mattresses Remade.

"OUR BUSINESS IS GROWING" Choice Flower Seeds, Rare Plants and Cactus. Send for New Catalogue. Theodosia B. Shepherd Co., Ventura, Cal.

The City Beautiful—Its Avenues, Streets, Parks and Lakes.

REMARKABLE PALMS.

THE GIANT TALIPOT EASILY THE GRANDEST OF THEM ALL.

By Ernest Braunton.

RESIDENTS of Southern California, who have come to regard all palms merely as ornamental plants should not forget that there are many species of unusual commercial value and that even among the ornamental we do not grow either the finest or the most curious or remarkable. Our climate limits us to hardy species, though in the writer's opinion no Royal Palm can surpass in beauty a well-developed plant of Cocos plumosa, sometimes called, by reason of its grace and elegance, the Queen palm.

No doubt the most remarkable palm, from a purely spectacular standpoint is the giant Talipot palm (Corypha umbraculifera) from Ceylon. The leaves of this palm are often more than ten feet long and nearly twice as wide, so that it is easily the grandest of all fan palms. It differs from all other members of the palm family in that it flowers but once, a supreme effort as in the case of the century plants so common here, and then dies. The preparation for flowering is preceded by thirty or forty years' sturdy growth; then, in the center of the immense leaf crown there arises a shoot of giant "asparagus" in general appearance the same as the flower



SUNSET'S PRUNERS AT WORK.

spike of the century plant (Agave.) It also unfolds as this plant until it is a much-branched giant flower head of twenty-five feet in height, and in sixty days from the first appearance of the bud the myriad of flowers open. About six months from the beginning the flower stalk dies and topples over, and this is later followed by the death of the plant.

From a commercial view, no palm is of so much importance as the cocoanut, and it is also, throughout the tropics of the world, the most common. In many lands, it furnishes to the natives food and drink; houses and clothing; firewood, and "firewater;" boats, watering troughs, boxes, trunks, dishes and household utensils; as well as nearly everything we make from timber and fiber plants. The dried meat is the copra of commerce, and we use it in various forms and ways. Cocoanut oil is also much in demand, as is the butter made from it, for the use of those unfortunates suffering from dyspepsia and indigestion. Aside from the meat and milk, the shell itself is put to a great variety of uses, and it is doubtful if any plant in the world furnishes so great a variety of material necessary to mankind. In this respect, the cocoanut palm far surpasses in importance the bamboo of the Chinese and Japanese.

It is a matter of common knowledge that the finest sago is taken from the felled trunks of several species of palms and the date of commerce is nearly as important as a food. From several species is also obtained the "palm cabbage," the tender leaves of the center which are usually taken out before their entrance to the light of the world, a treatment which destroys the plant. The Ivory palm furnishes, in the hard coated seeds, a material very little inferior for many purposes to animal ivory. So, too, are many seeds of palms edible beside the cocoanut, some being used as nuts and the interiors eaten, while others are valued for the edible pulp on the outside of the nut. The Wax palms furnish an article of commerce often used as a substitute for tallow and others furnish "palm honey," "palm sugar," "palm wine," and many sorts of food and drink, while other species give us valuable drugs and medicines. Though we are accustomed to looking upon them as mere ornaments, if the full story were told, it would readily be admitted that the palms are among our most valuable economic plants.

Plant Variety in Gardens.

As a rule, a private garden should not smack of botanic-garden flavor of the extent of having but a single, isolated specimen of each plant. Yet the plant lover often prefers a fine collection of plants to garden pictures, and therein the plant lover predominates over the admirer of the woodland picture. Often a compromise is effected, and the garden is still allowed to be beautiful. It also occurs that persons come into possession of old gardens planted with a jumble of trees and shrubs where no attention was paid to landscape features—no open lawn centers—it then becomes proper to add to the plant collection by the planting of better material.

The Banana Shrub.

One of the rarest as well the choicest of all our garden shrubs is a handsome evergreen closely allied to the magnolias and often so classed, known to the layman as the "banana shrub" because of the delightful fragrance of its blossoms which emit a strong banana-like odor, though far surpassing in both strength and delicacy of aroma the finest banana that ever grew. This excellent shrub (Michelia fuscata) grows very well in a deep, well-drained, friable loam, planted in whole or partial shade and given frequent and copious waterings during the summer. Lack of proper treatment is largely, if not wholly, responsible for the failures with this plant of which so many complain. The writer calls to mind many fine plants in Los Angeles and vicinity that have thrived little short of the marvelous, proving that any one can grow them by the exercise of a little care. One at the Weeks place, in Alhambra, has attained a large size, flowered most abundantly and always remained in perfect health, though not by any means planted in an ideal situation. When upon a visit to the place, Mr. Weeks told the writer that no special preparation was made in the soil, and that no special care had been given. Those viewing this plant when in full bloom would certainly be moved to procure one, no matter what the cost or care involved.

Plant Asters Now.

Now is the golden time to plant China asters if you wish flowers from them at the very best season. Asters should have a rich, friable soil, retentive of moisture, but land that was manured last year or if it was fertilized this year, it should have been with very thoroughly-rotted stable manure. Soils for asters are best turned over several times before planted to get thoroughly aired, for this will often protect them from fungous disease, which is in some years very prevalent.

Planting Rural Parks.

Rural parks and those in small towns are usually planted out in a day by an enthusiastic crowd and generally it is very illy done. How can it be improved? By placing in charge of each piece of work the keen-eyed observer and admirer of the beautiful, the one who can select the best points of observation, the future house sites, the places where one would linger and drink in the grandeur of the views. Have him along with your load of trees and give him full charge of saying "leave that vista open," "don't plant there; you shut off my view of that river, lake, woods or distant hill." Again he is valuable, as he sees the objectionable features, the thing that mars the landscape. Here he plants thickly and hides from view that which repels the esthetic nature of man. How can this all be accomplished? By planting in groups, groups set with an eye to the artistic; groups set by themselves, with open space where full sunshine breaks through and gives light and a circulation of air to the open interior.

The Underworld Is at Your Elbow.

"The under world," says Charles Somerville, in the July Everybody's, "has no separate topography. It moves constantly at the elbow of respectability. Its infamous aristocrats are ever in the haunts of fashion, and its low-browed, humble toilers in the crooked lanes are living cheek by jowl with the decent poor.

"This is what your all-seeing eyes could surely show you of the under world; and more startling still, perhaps, might be the discovery that its inhabitants are not so altogether different from you and me. More willful in their weaknesses, certainly, they are; more hysterical in their hilarities; blinder in their loves and bitterer in their hatreds; supinely subject to all emotions, good or bad, undoubtedly. . . . I remember so well the first time I saw a burglar in flesh and blood. His black mask was off, his revolver was in the possession of the police; he had just been sentenced to ten years' imprisonment, and was saying good-by to his wife and three little children. He was wholly like any other grief-stricken human being. His sob was the same. He was a sandy-haired man with rather large, foolish blue eyes. It was hard to imagine those same large, blue eyes looking very terrible, even behind a black mask."

Cawston Ostrich Feathers



are stronger, have better luster, will retain their curl and wear for years.

Best in the World

Prize medals at Paris, Omaha, St. Louis, Buffalo, Portland, Jamestown.

Illustrated catalogue and feather price list free.

We repair old ostrich feathers

City Store

313 BROADWAY.

(The Ville de Paris is next door.)

Visit the Farm at South Pasadena.

We manufacture the only perfect Wall and Seat Bed.



Safe
Artistic
Easy to Operate

Prices and Illustrated Matter upon application.

Haley's Sanitary Seat and Couch Beds.
California Perfect Improved Wall Beds.
SOUTHERN CALIFORNIA HARDWOOD MANUFACTURING CO.
Display Rooms 507 So. Main.
General Office and Factory
1200 EAST 8TH STREET, Los Angeles, Cal.
Phones Home 10915, Main 2620.

FIRE-PROOF STORAGE

Household goods stored, moved, packed or shipped.

REDUCED RATES

To or from eastern points on household goods. It will pay to see us before you ship
THE BIG GREEN VANS FOR MOVING.
"They Know How."

LOS ANGELES WAREHOUSE CO.
Security Van and Storage.
Main 306; A-8727. 316 Commercial Street.

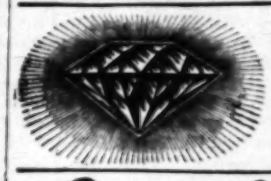


Say, Do You Know A "Baldwin" Refrigerator ?

Will soon save its original cost, and continues to save as long as you keep it?

LET US SHOW YOU WHY.

JAS. W. HELLMAN
719-23 SO. SPRING ST.



Diamonds on Credit

One-fifth down and the balance in eight equal monthly payments. No interest.

THE DIAMOND CREDIT CO.
424 So. Broadway, Suite 408
Agents for the Howard Watch



One Dollar Per Week

Pays for an Edison

Write for catalogue. Angeles Talking Machine Co., 503 S. Main, Los Angeles, Cal. Home F2483.

SILK

YARD WIDE

Made in California on our own looms and sold direct to consumers. All middlemen's profits saved. Full line of colors and fancy weaves. We fill mail orders same day received. Free delivery anywhere. Send 10c for samples. This is the only factory in California. LOS ANGELES SILK WORKS, Central department Store, 609-19 S Broadway, L. A. Mail Order Department, SEAL GARDEN, CAL.

The Armours Fertilizer Co.

Have severed all connections with W. H. Brown. Our fertilizers are sold exclusively by Hudson & Davisson, landscape gardeners, 732 South Flower St. Phones—F4148, Main 8513. Hours, 1 to 6 p.m.

Practical Poultry Culture in the Southwest.

DEVOTED TO THE INTERESTS OF STANDARD-BRED POULTRY AND THE PEOPLE WHO GROW IT.

THE HEN AND THE CITY.

AN ORDINANCE THAT IS CONSIDERED TOO DRASTIC.

By Henry W. Kruckeberg.

NOTE.—Short articles of a practical nature are cordially solicited from breeders and fanciers, relating their experiences with poultry, giving their successes as well as failures. The writer will be glad, in so far as lies in his power, to answer inquiries of public interest bearing on any phase of an enlightened poultry culture, such as feeding and management, disease and its prevention, market conditions, fancy points, etc. The co-operation of utility breeders and fanciers is cordially solicited, to the end that the best thought and practice in an enlightened poultry culture may find a healthy expression in these columns.

TO eliminate the American business hen from the corporate limits of the city of Los Angeles is certainly a big job for even the municipal government to undertake, for it means to exclude her from a thickly-populated territory of over thirty-six square miles. The bit of municipal legislation that is presumed to do this is contained in the following paragraph from Ordinance No. 18,038:

"Section 2. It shall be unlawful for any person to keep or feed any chickens, ducks, geese, turkeys, or other fowls within thirty-five (35) feet of any door, window or other opening of any dwelling within the city of Los Angeles."

The reason for such legislation, we are told, is that Chanticleer rises too early in the morning to suit the average person, and that because of his early and veciferous crow the poultry business must be eliminated from the back yards of city dwellers and the family hen becomes only the lore of books and the records of the past. That breeders and fanciers resent this class legislation is a foregone conslusion; but there are also economic reasons why it should be removed from the statute books. Roughly estimating, there are probably over 100,000 head of poultry within the city limits, the major portion of which are laying hens. To cut this number off means a decrease in egg production which will enhance the cost of hen fruit to consumers; eliminate all this poultry and the poultry-supply business will suffer; but most of all, the law in its operation is not only unjust, but works a hardship to a large number of taxpayers who are deprived thereby of a source of livelihood as well as of pleasure. In its last analysis it is simply drastic and sumptuary legislation impinging on the rights of the individual and confiscating his property. For to limit the keeping of poultry to within thirty-five feet of "any door, window or other opening of any dwelling within the city of Los Angeles" is to make city-lot poultry culture obsolete. We understand a number of arrests and fines have already been made, and that flocks of fine birds have been forced to the market at great losses to their owners. A former ordinance limited the keeping of fowl to within twenty feet, which served every purpose of good sanitation and safety to the city's health; the present law should be so amended.

The Big Event.

Late advices just received from Seattle are to the effect that the forthcoming Alaska-Yukon Poultry Show will be a pronounced success. The plans for the building call for a structure 152 by 208 feet, affording a floor space of 31,616 square feet. The cooping is to be done by the Spratt's Company, who have probably handled more poultry shows both in England and America than all other cooping companies combined. Entries will close August 27, and the management will be ready for the reception of exhibits as early as September 25. In addition to the show proper, visitors especially interested in poultry culture are assured a series of lectures and actual demonstrations in judging, handling birds, etc.

Beauty Is as Beauty Does.

It is a noticeable fact among breeders and fanciers that the reports of the Revision Committee to the American Standard of Perfection have kindled a lively discussion between the utility man and the breeder with an eye to beauty of plumage and symmetry of form. Let it be remembered in this discussion that the illustrations in the new standard are to be half-tones made direct from photographs of living specimens, which naturally enough leads to the question: "Shall the types chosen for these new illustrations be typical of meat birds and the egg machines, or shall they be strikingly individual for beauty of plumage and form?" To put it conversely, have breeds deteriorated in economic values since becoming standard? If so, the book and its teachings have failed in an important point. As a matter of fact, the type of beauty should conform to the type of greatest economic value, whether it be for carcass or eggs. It is idle folly to breed to feather points alone, if thereby we lose in practical values; it should be the province of the standard not only to conserve and augment the economic values of the bird, but supplementary thereto in a secondary sense, uniformity in type and color of plumage, head and leg points, should also follow. It may be gratifying to one's sense of the beautiful to see correct feather markings in a Brown Leghorn or Plymouth Rock, but if it is at the expense of hen fruit and meat, it certainly is detrimental to the industry. Utility and beauty should go hand in hand.

Let us view the subject at closer range. Is it not a fact that under color of plumage in standard breeds is a matter that has been exaggerated? What does it matter if a fowl has slightly faulty undercolor if surface color is good and satisfying to the demands of beauty. And is it not a fact that the long-bodied hen with graceful keel-shaped back possesses the elements of gracefulness and is at the same time the egg-laying type? Let the standard of the future describe that shape which produces the greatest results to the breeder, just as the form of body and udder and milk veins indicate the premium dairy cow.

Poultry culture is as much a part of commercial agriculture as dairying, fruit growing, and truck gardening; it is subject to the same competitive atmosphere in the market-place; to maintain a foremost position it must afford economic results along similar lines, or else those following it for a livelihood will fall in the attainment of the highest results. By all means give us a standard that will give more and better poultry and eggs at less expense of feeds and labor, at the same time maintaining uniformity of size and type and beauty of plumage. It can be done—all it requires is studious application and an appreciation of the eternal fitness of things.

Does He Make $1500 Per Year?

P. N. Leach of Santa Ana takes exception to some of our strictures on the "get rich quick" systems so prolifically advertised in the poultry press in the following letter of protest:

"The writer is a constant reader of the poultry department in the Los Angeles Times Magazine. While not a practical poultryman, he feels he must take exception to your adverse criticism of the 'Philo' system in yesterday's paper. Mr. James M. Kanouse, No. 608 West Second street, this city, has over 500 chickens, ranging from three weeks to two months, on a plat about 150 feet square, and has had over 650. He uses the Philo system, although not in its entirety, owing to other business demands. He has used this method for over a year, and has experienced A1 results. He now has chickens only two months old weighing in excess of two pounds, live weight. His fowls are all apparently in A1 health—no lice, filth or disease. He claims better egg results from seventy-five hens in fifteen coops of the Philo type than he ever secured under former methods."

Many of these so-called systems possess merit here and there, more or less as the case may be. What the writer objects to strenuously is the fabulous sums said to be realized from their successful practice—sums which are only possible at best under the most intensive culture and under the most favorable circumstances and conditions. They are not even average rare cases, hence are not to be met with once in a thousand times. To do so would put half the population into the chicken business with the result of overproduction in a comparatively short time. As in mercantile and manufacturing enterprises, it is only the comparatively few who make big money in chickens. There is no "sure" method. One breeder attains fine results by one method of feeding and management, and another breeder does equally well with methods radically different. It is a question of conditions and environment, coupled with personal aptitude to the business and constant application. These advertised methods offered for good money are to be the business what patent medicines are to the ailing population. We presume they will have to be tried out by the curious, but for our own part we believe to be a matter of individual initiative and continuity of purpose, rather than a bit of white containing certain "directions" for which the author wants $100.

A Case of Gape Worms.

A reader under date of June 20 writes The Times as follows:

"I am a poultry fancier living in town, and have lost a good many little chicks from a disease unknown to me. They are kept in a good clean pen and fed regularly a variety of food. When about four weeks old, they started gaping or trying to loosen something in the throat and die in about forty-eight hours."

Your birds are suffering from the gapes caused by the presence in the windpipe of a small thread-like worm, usually found in chicks. The affected birds are less lively, extend the neck and gape, lose flesh and strength, stand around with closed eyes and die. One remedy is to insert a small feather with oil of turpentine into the windpipe, give it a slight turn and withdraw. Often the worms come with it, or it causes their expulsion. Another remedy is to place a few birds at a time in a large box covered with a coarse cloth, having a door at the side; dust air-slaked lime on the cloth. The lime breathed in by the birds causes the worms to relax their hold and they are coughed up.

Down to the Earth Earthy.

So reliable an authority as Ernest Kellerstrass, probably the leading breeder of White Orpingtons in America, claims to have discovered a simple preventive for the large mortality among brooder chicks. Briefly stated, he is of the opinion that board floors are too hard and unnatural for the feet of young chicks, and that soil being soft and natural to them should be substituted. By standing on a board floor, the chicks acquire leg weakness resulting in the white bowel trouble and a general weakening. With loose, dry soil as a floor, the chicks will early learn to scratch and become active. Through scratching and exercise the infant birds grow strong, and hence more resistant to disease. Through exercise all the vital organs are brought into play, and susceptibility to disease is reduced to a minimum. A loose, pliable loamy soil should be provided and the brooder floor covered with it to a depth of a few inches. As soon as the earth becomes foul it should be cleaned out and replaced with new earth, every few days. If this new remedy proves as successful as it is claimed to be, it will certainly prove a boon to the poultry business.

The Wind Prophets.

The city man, on the honeysuckle-clad porch, smoked and listened to the farm hand's talk.

"Weather vanes is wind indicators," said the farm hand, "but chickens and turkeys, by crinus, is wind prophets."

"Come off," said the city man.

"Gospel truth," declared the farm hand. "In a cam, when there ain't goin' to be no wind, the birds allus roost on the tree boughs with their heads alternatin' each way—number one faces east, number two west, number three north, and so on. That's a sign of cam.

"But supposin' there's goin' to be a strong, high wind. Then, by crinus, they all roost, every mother's son of 'em, facin' it. Accordin' as they face, so you can prophesy the wind will blow before mornin'.

"I figger it out," said the farm hand, "that in a cam the bunch faces different ways so as to look out for danger better. But if it's goin' to blow up in the night, then they face the blow so's they can best hang on to their perch. What I can't figger out, though, is how in the mischief they smell that wind five or six hours before it's doo."



SCALEFOE

has long been the leading spray or wash in many sections of the country, wherever introduced, for scale of all kinds. Also for red spider, canker worm, moss, caterpillars, lice, codling moth and all insects and bugs that infest plant life.

We have bought the formula and rights for this section and are putting it out under our own brand. No article can bear the "West Coast" name unless it is the best of its kind. We guarantee Scalefoe to be just as represented.

Gallon can, 85c; 5-gallon can, $3.75. If not sold by your dealer, will send gallon can for $1 or 5-gallon can for $4, freight prepaid by us within 200 miles. Write for price in barrels. Mix 20 parts water to 1 part Scalefoe before using. Makes it the cheapest as well as the best. Satisfaction or money back.

Made by the WEST COAST MILL

705-709 So. Griffin Ave. Phone East 317

How Women Get Rich

It is a curious fact that every year hundreds of ladies are entering the profitable profession of manicuring, and with only a fortnight's instruction are working up businesses which pay well right from the start. There is not a town in the United States of five hundred inhabitants or more, where a manicurist is not needed, and thousands of women from these small towns are also finding places in the big cities, where a few hours easy work a day yields a splendid income. There is an institution on the Pacific Coast where any woman more than eighteen years of age, can have the necessary instruction, and the professional manicuring outfit furnished by mail with no money in advance. It is the California Institute of Beauty Culture, 830c Market Street, San Francisco, Cal.

FOR EGGS NEXT FALL BEGIN FEEDING NOW

West Coast Egg Food

Don't let fowls get all run down during molting. You won't get the best egg results that way. Biddy Booklet free.

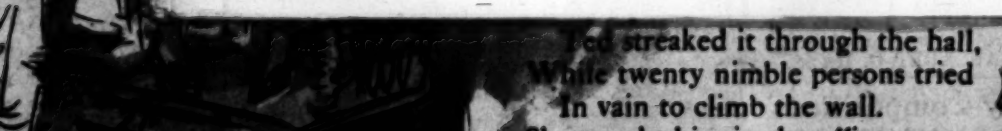
WEST COAST MILL, Los Angeles

Save the Baby Chicks

Feed Steeninesch Chick Feed. It makes them healthy and strong. 6 lbs. 25c; $3.50 per 100 lbs.

Poultry supplies of all kinds at

AGGELER & MUSSER SEED CO.,
113 and 115 N. Main St.



Comfort in Summer.

HELPFUL SUGGESTIONS FOR DWELLERS IN DESERT REGIONS.

By a Special Contributor.

SUMMER days are here again, and some of us must stay in the warm valleys part or all of the time. This being our third summer on the Colorado Desert, it may be that some of our methods for keeping cool and lightening housework may be of help to others. Experience has taught us many things, and we have managed to keep well and fairly comfortable during the four warm months, when at times the thermometer reaches 118 degrees and even higher. Little expense or work has been expended to attain these simple summer living devices.

First of all, we sleep outdoors, not in a screened room, but out in the open where we get every breath of air that stirs. This is a far better way, for often it takes till midnight for the air to cool in a porch or even under trees. So take the whole family right out under the stars; it won't hurt one of you, and we guarantee that the sleep you get will be more restful than any you ever got before. Caution: Don't put cotton in your ears or tie towels around your heads, for, like wearing a chest protector, you will be driven to the habit.

One certainly can get through the day better if he rests well at night.

Yes, we have mosquitoes out here; they breed in the reservoirs. To protect the sleepers, we nail two small posts about three feet long to the two head corners of the beds and two more, one on each side, about one-third of the way down on the sides of the beds. A nail is driven part way in on top of each post and strong twine is tied around on which is strung netting, leaving it full enough in front to be lifted up so one can crawl under easily when retiring or "doing" the beds. Over the top we throw a piece of dark green sateen or netting, in each corner of which is fastened a stone to hold it in place.

There you may rest and laugh at all the bugs and mosquitoes.

For single beds we find the folding wire cots more satisfactory, and for the double beds we bolt legs on ordinary bed springs. All are fitted with rollers so in the day time the beds may be easily shoved into the shade.

We are blest with some fine cottonwood trees, and between two of these swings the baby cage. It is made of narrow inch boards, and is 18 inches deep, 31 inches wide, 47 inches long on the outside. The 4-year-old also takes his siesta in this while the baby plays awhile. The sides are covered with wire screen, over the bottom is stretched strong canvas, and over the top is thrown a piece of soft, dark green sateen weighted at the corners. We are not cruel to our babies, making them lie and look up at the glaring light which we older ones would not endure an instant.

The cage is swung by strands of cable drawn through the ends in two places, as a hammock is balanced.

Swinging gently creates a draft. The baby is never annoyed by flies, and he may sit in it and play with his toys.

"To keep things," we have a pair of shelves fastened under the arm of a tree where a breeze from any direction strikes them. They are made of wide boards and fitted in a screened frame; screened because the flies are such thirsty things they would otherwise be thick on the damp cloths sucking up the moisture.

The food is placed in covered stone jars, wrapped in several thicknesses of cloth and placed in granite pans of water in this swinging screened cupboard. Even in a very warm day, when the breeze is burning hot as it blows across the sands, the food keeps fresh, the butter firm and milk sweet for eighteen hours.

The drinking water we keep in ollas set on upright cement pipes directly under these shelves, the cups hanging by hooks underneath. We use several three-gallon ollas, as they are easier handled in cleaning. They are filled at night and covered with wet sacks. The water is always as cool as one should drink for health's sake, and far more satisfying than ice water. Our well water is hot (102 degrees,) and the greater evaporation causes it to get much cooler than when cool water is placed in the ollas. Try warming the water before putting it into your ollas—not boiling, however, for boiling ruins water unless it is filled with vileness.

As to the cooking, any wise housewife will prepare very different foods in the warm months. Fruits, melons, salad vegetables, nuts and plenty of milk form a better diet than heavy meats and pastries, which are bad enough when we have more ambition to digest them.

We have good milk, cream, eggs, melons, figs, grapes and honey through the summer on the desert, and always have English walnuts and almonds. Salad vegetables are not obtainable, as the hot sun and winds scorch them, so we can tomatoes and asparagus, and of course have potatoes and cabbage stored away.

We rise early, at daylight. The one fire in the morning usually answers for the day. (It is surprising what a nice hot dish one may prepare with twisted newspapers, which leave no coals to heat the room.) Our breakfast is quite a hearty meal—usually cantaloupes, cereal and cream, potatoes with bacon and eggs, hot biscuit or corn bread and coffee. We have one hot dish at noon, which is prepared in the morning and finished in the fireless cooker. Beans or lentils with olive oil, macaroni with cream sauce and cheese, rice with beaten eggs, and many such dishes, with fruit for dessert, make a satisfying dinner. Strange as it may seem, we are ravenously hungry in this hot, dry climate, and chilis, fresh or as seasoning, and hot soups seem to "just touch the spot."

Our supper is usually soup, bread, or its substitute, and milk. Light bread is about out of the question, for it sours and molds so quickly. We use soda and sea biscuit, dry cereals, graham crackers, etc. Occasionally in the morning we make baking-powder biscuit, leaving out the shortening, molding and cutting out as for baking. These are placed on the top of the dinner dish, allowed to boil in the closely-covered pot about ten minutes, and placed, without lifting the cover, into the fireless cooker. They will be light, dry and warm at noon. Stewed dried fruits are excellent in the fireless cooker, with the same dough as above stewed on top, and all served with cream.

We make a confection for the big and little children which makes a very complete luncheon when served with a glass of milk or fruit juice. It is composed of equal quantities of dried figs, dates and seeded raisins; one-third the whole amount of nut meats, all put through the food chopper, then mixed with beaten egg white. Butter a tin having straight sides and pack in the mixture so solidly it will hold its shape when turned out. With a sharp knife cut in small cubes and roll in powdered sugar or dip in chocolate as creams. The children are not allowed to "piece" on these, but are given a glass of milk and buttered biscuit or some fruit once between meals if desired. They are never cross or ill. Cross children are suffering from wrong diet or the need of a nap—even big children show this symptom.

To go back to the pantry—did you ever try a bowl of rich milk with crisp hot popcorn?

Personally, in hot weather I have more energy if I eat but two meals a day—the morning meal of fruit, cereal and hot milk, the second meal at noon, eating what the rest do, or even less.

About the house, on the grass or hard ground we wear sandals, no stockings. No one knows the actual discomfort of leather and stockings till sandals have been adopted. Our summer garments are of the coolest and lightest material—union suits of gauze underneath to save extra bulk around the hips, and the female dress cut in one piece as much as possible. The pleated-to-the-figure princess dress is more neat in appearance than the wrappers.

Of course here we never go out in the summer, so do not suffer the shock of really "dressing up." But we keep clean! A plunge in hot water at night and a cool shower in the morning, with fresh underwear twice or three times a week and a good egg shampoo every two weeks ought to keep us decently clean. The whole egg is beaten for the shampoo, and no soap used. The hair then does not "crawl" when dry, and the scalp is kept oily and free from dandruff. The garments to be worn again next day are hung on a line over night to freshen.

Ironing was a problem, but is no more. The pieces that would, could or should be ironed are carefully hung nearly dripping, and nothing starched, but in this way they seem to have "dressing" in them. When partly dry, they are pulled, shaken and straightened till when put on they look surprisingly well. (Our line is stretched in the shade for this process.) The ironing energy is divided between a ride or stroll after sundown, and good reading.

Here is our luxury! Good books, the best magazines and the best music for our "Edison." Pleasure and instruction help us to forget bodily discomforts.

The floors are kept free from dust by merely dampening the broom occasionally while sweeping. After all, summer doesn't last long, and one may iron and scrub all the rest of the year.

We live during the day under the trees and on the verandas. Our "rustic" furniture consists of a home-made table covered with white oilcloth, large-sized children's rockers which are easy to move about, folding chairs, and hammocks of barrel staves or canvas.

Our sympathies go out to the men who have to labor in the fields in the glaring heat; yes, and to the patient, fly-pestered, toiling horses—but all these summer comforts are more than welcome to the tired men, and the ladies of the house and children are more fitted to make home cheerful if they are comfortable.

After all, isn't the simple life the ideal life?

Mecca, Cal. CLARE SMALLWOOD.

Asked If He Were Blind.

There is a story of an elderly lady standing on the curb by a crowded crossing in the height of the season, too nervous to venture off the pavement. She was anxious to get to her destination on the other side of the thoroughfare, but hesitated to risk the journey. Presently, she perceived a stranger offering his hand. She seized it and they both plunged into the traffic. A motor bus all but ran over them; a taxicab whizzed past so close that the lady fancied her last moment had come. She clung tighter to her guide, who never flinched, but went madly on under the heads of the horses. Then they all but collided with a bicycle, and the wheels of a hansom twisted the feathers of the lady's toque. A tram car at that moment passed an inch from their toes and a butcher's cart knocked her handbag yards away. A motor horn at her ear nearly frightened her out of her wits, and the pole of a bus, catching her in the back, pushed her on to the pavement. By this time, she had found voice to upbraid the man to whom she had been clinging.

"Oh, dear! Oh, dear! It's a wonder I'm alive! What do you mean, man? I might have been killed a dozen times over. Are you blind?"

"That's just what I am, marm," replied the poor fellow; "so I held out my hand for some one to lead me across."—[Harry Furniss, in Strand.

A Question of Courage.

(CONTINUED FROM PAGE 15.)

you of the Black Death?" he added, turning to the Mexican.

"Luz, Señor. It is the esposo of Luz who——"

"Good God!" exclaimed Grahame. "And Luz came to Buena Vista—she spoke to——"

He checked himself, and crossing to where Roderick Casewell stood, drew him aside.

"You must get out of the country at once, you and Mary and the girls," he said, "or you'll be held in quarantine. This is the only case we know of, so far; but the country may be rotten with black smallpox in a fortnight. I don't anticipate any danger for you, but there is no use in taking chances."

Casewell, his pomposity collapsing like a toy balloon, rubbed his hands nervously together.

"We'll catch the first train north," he hurriedly assented.

Grahame raised his voice and called to Standford, who was giving low-toned orders to the major-domo.

"You, Standford, sign health certificates for these people and see them off. I must get to Buena Vista at once. Will some one bring my horse?"

As Standford turned quickly, his eyes met Gracia's. She was looking at him curiously. His boyish face whitened under its tropic sunburn, and he stood irresolute.

Here was his chance—his chance! He could serve her and those she loved, could prove to her that he was brave enough to risk his honor and his future, to forget duty, for her sake. Never had she seemed so dear to him, so desirable. Beside the dusky prettiness of Helen, who stood near her, she bloomed, a white, flower-like thing—something fragile, tender, to be protected, sheltered from breath of harm.

His troubled, anxious gaze swept the circle of tense faces and came back to Gracia's; but she had turned away. His eyes encountered Bostwick's, hostile, a gleam of malice in their depths. If he refused to do this service, then, indeed, would Bostwick triumph.

"I——" he began, and stopped.

From the sala came the stirring strains of "The Stars and Stripes Forever." Overhead, Old Glory flapped in the gentle breeze. Standford straightened.

"I regret it very much," he said, in a low tone, "but I must refuse to sign health certificates. A number of those here were exposed to possible contagion. I must place the people of Buena Vista in quarantine for ten days. I'll ride over to the hacienda with you, Mr. Grahame. I may be of some assistance."

Young Fuller accompanied him to where the horses were waiting.

"I say, you had nerve!" was his comment.

Standford did not reply. The outer door had swung behind a slender, white-clad figure. Gracia stood before them, a vision in the silver moonlight. In her hand was a withering cluster of oleander blossoms.

Standford took a step forward.

"Don't make it so hard for me!" he pleaded. "I can't do it—not even if you ask it."

"But I don't ask it. I"—the soft voice broke—"came to—to tell you—to give you these."

She laid in his outstretched hand the withering cluster of oleander blossoms.

J. TORREY CONNOR.

A Dance in a Trance.

And now they have a dance in London which is called the "Hypnotic Dance." The lady who does this hypnotic dance is known as Madam Magdeleine. In an interview printed in the Tattler of London, Madam Magdeleine says: "I am no automaton, I am an artist; only I require to be put in the trance before I can carry out my art." Now if this isn't exciting, I should like to know why. Think of it—a lady who dances in a trance!

Having suffered many things of many physicians, she finally consulted Prof. Magnin, who had made a great reputation as a healer of nervous diseases. He was a psycho-therapeutist and hypnotized her three times a week. Soon she was well again; and meanwhile he had made a great discovery. At the chiming of a certain clock in his consulting-room, Prof. Magnin noticed his patient's features assume an ecstatic expression. A few weeks later he got a musician to play a Chopin waltz while she was in one of her trances, and she danced it magnificently. It is through the hypnotic suggestion of Prof. Magnin that Madam Magdeleine does these dances which have set London quite mad. Probably by the time this paragraph is in print, some enterprising American manager will have secured Prof. Magnin and Madam Magdeleine. Her dancing is said to exceed in grace and charm that of any dancer that has been seen on the London stage. Whether Madam Magdeleine could dance and act without the influence of Prof. Magnin remains to be seen. She is apparently the Trilby to his Svengali. Her case has been investigated by the best-known medical experts in London, who pronounce it a genuine one of hypnotic condition. —[The Lounger, in Putnam's Magazine.

Another Defective Memory.

"'Rastus," said the solicitous employer, "didn't I warn you against the dangers of intemperance?"

"Yassir."

"Didn't I tell you not to drink anything stronger than ginger ale?"

"Da's de word dat done bother me. I couldn't remember dat ger-ale part. I done my bes', but all I could recolleck were de first syllable."—[Washington Star.

Farming in California—The Land and Its Products.

CONDUCTED BY J. W. JEFFREY, STATE COMMISSIONER OF HORTICULTURE.

FIELD NOTES.

Thrips Can Be Controlled.

FRUIT GROWERS of California will receive with much gratification the authoritative information we are able to give that experiments by the United States government thrips investigators have proven entirely successful and Mr. Dudley Moulton of San José, under whose direction the experiments have been made, states that the thrips pest can be absolutely controlled by plowing and other cultivation in the fall, followed by spraying during February and March.

Heretofore, while many methods seeking to control thrips have been tried by individuals and officials, sufficient success was not apparent to warrant any one in claiming that thrips could be exterminated, and those who found the pest in their orchards faced a particularly vexatious and serious situation because of the fact. To learn that a successful method has been found to combat the insect will cause much relief in all sections.

Mr. Moulton expects to prepare a bulletin to be published by the United States Department of Agriculture within a few weeks in which will be given the results of this year's experiments on thrips. The publication will be anxiously awaited and will be reprinted for the benefit of our subscribers in California Fruit Grower at the earliest possible moment.—[California Fruit Grower.

• • •

Government Whitewash.

WHITEWASH, as used by the government, is prepared as follows: Take one-half bushel unslaked lime, slake it with boiling water, cover during the process to keep in steam; strain the liquid through a fine sieve or strainer, and add to it a peck of salt previously dissolved by soaking in warm water, three pounds ground rice boiled to a thin paste and stirred in while hot, one-half bushel Spanish whiting and one pound clean glue, previously dissolved by soaking over a slow fire in a small pot hung in a larger one filled with water. Add five gallons of hot water to the mixture; stir well and let it stand a few days, covered from dirt. It should be applied hot, for which purpose it can be kept in a kettle or portable furnace.—[Government Bulletin.

• • •

Acclimatization of Plants.

IT is more difficult to establish alfalfa in a new location or climate than it is to make the same change with Indian corn. One is a perennial and the other an annual plant. The perennial can be made to bear the change in time, but it will not do so at once. For example, box elder, red cedar and many trees from seed produced in the south are short-lived and delicate when planted in the north, while trees from the same species of northern origin are hardy in the north. Hence in the case of alfalfa, it is no doubt futile to try to establish the warm country species in a region of the north, at least until the regular but prolonged course of acclimatization can be brought through.

The explanation of the ease with which annuals such as corn or wheat can be established seems complicated in terms, but it is simple in principle. A species of corn is not an entity, but an aggregation of more elemental species. These elemental divisions may exist in large corn, not recognizable, however, in the grains to the most critical observer. It is not strange that these elemental characteristics manifest themselves when the seed is planted in a new climate. If this bushel of seed corn is planted far northward from its origination, the extra early elemental species will mature corn, while the late will fail from frost attack or more fundamental cause. Here is a fine example of adaptation, or acclimatization, and while the bushel of seed is all of the same species, the varietal or elemental habits permit the establishment of perhaps a successful corn the first year. In other words, the systematic species has been broken up into its natural divisions by environment, and by elimination the fittest has produced a generation capable of maintaining itself in the new location.

The wild species of animals do not seem subject to these mutations, because, perhaps nature is more certain in her selections than is man in his manipulation of cultivated species. It is a fact that the northern limits of wild plants have not changed within a thousand years. Applying these premises to alfalfa, which are much less subject to change than annuals we must look to the extreme northern limits of the old world for plants that will survive the extreme climates of this continent. If selection will not breed hardiness in plants, the geographical limits must be applied. There is more hope from hybridization, for a variety may be improved by crossing through the fact that hardiness of one parent may be transmitted along with the superior quality of the other.

• • •

A Complaint Settled.

ONE of those questions to which there seems no determination in the public mind has been concluded as far as the law is concerned. The University at Berkeley has a small dairy farm, used primarily in giving instruction to students in the dairy course. In this instruction it is of course necessary to produce milk and its manufactured products. For some time the regents have been selling these products to the public and this caused the dairymen of Berkeley to ask the courts for a restraining order preventing the university from selling the products of its dairy. The complainants claim that the defendants, being subsidized by the State, are in position to undersell the regular dairymen to the extent of 3 to 4 cents on the quart of milk. The defendants state that in fact they are doing the reverse, and, on account of the certified character of their milk they find a market for it at a higher than current rate.

The trial of these issues recently came before Judge Wood of Amador county, sitting for Judge Waste at Oakland. His decision is in favor of the university, and is in fact a decision that the Berkeley institution is not a "subsidized dairy." In other words, that the university dairy's being in receipt of financial support of the State does not prevent the public sale of its products. It is a decision of great interest, as many counties maintain dairies and stock-breeding institutions at their farms. In Los Angeles county the "Poor Farm" supplies milk, eggs, etc., to the County Hospital, which of course is merely a matter of book-keeping as far as the principle is concerned. Judge Wood's disposition of the university case seems final, though the plaintiffs have a way open for appeal.

• • •

Boom Literature of Value.

THE Alaska-Yukon Exposition Committee, composed of Gov. Gillett, J. A. Filcher and Frank Wiggins, has just issued a book of nearly 200 pages, entitled "California." Contributors numbering twenty-five of our most eminent people furnished the material for this work, and the text is of rare interest and value. From the historical sketch of the first pages to "The Call to the Immigrant" of the last, we find every industry of the State treated by men competent to set forth the truth in an attractive and useful manner, and they have done so without stint. Of all the literature that will be handed out at Seattle this summer I think this book will rank first in value to the State, and I commend it to the perusal of the native as well as the prospective dwellers in the Golden State.

• • •

Mr. Powell Returns.

ONCE a year, at least I am favored with a long interview with G. Harold Powell, whose name is synonymous with careful investigation and substantial progress in anything he may undertake. He was on his way East for the summer and paused in the central valleys of the State to leave some directions regarding the work of his department in the handling of table grapes. I am aware that Mr. Powell is one of those fortunate individuals with whom everything seems to go right from start to finish, and that he needs no encomiums from any one to increase his prestige. But such a quiet, progressive and helpful force is sure to engender a great amount of personal admiration, and there is no impropriety in voicing it in behalf of so many friends.

We are all sorry that Mr. Powell's work takes him away from the State a portion of the time, and had even thought to make a Californian of him sometime. Of this he has given no positive assurance. It is one of Powell's pleasantries to say that he would have become a citizen of Riverside long ago had not the qualifications of citizenship there been too high for him. However imperfect this good friend of the fruit grower may be, I know that his imperfections, if he has any, would not be counted as barring him from permanently enjoying the beauty and fellowship of that enterprising city. Jealousy as to which city should secure him might cut some figure should he decide to locate permanently in the Golden State, but wherever the location he would still be claimed by all California.

• • •

Fungus Blight on Sycamore.

A SUBSCRIBER noticing the defoliation of large sycamore trees in the Arroyo Seco running from Los Angeles into the mountains north of Pasadena sent samples of the leaves and asked if there was any way of preventing this defoliation. The leaves were curling up and dying, and some were eaten apparently by insects and were occupied by small white worms. The matter was referred to Prof. R. E. Smith of the Southern California Pathological Laboratory, and he writes:

The sycamore leaves which you sent me recently are affected by the fungus blight which is universal on these trees all over the world. The disease varies in intensity from year to year, but almost always defoliates sycamore trees everywhere at this season. A new crop of leaves is at once put out and there is no very serious damage.—[California Cultivator.

• • •

A New Selling Agency.

THE central State press has given plenty of notice lately to the new plans of selling prunes and raisins. One may see the need of this discussion, and the gravity of the problem of selling these products without having provided some means of doing so more or less under control of the growers. There are approximately one-half as many acres of prunes as of oranges in the State, and the prune is usually a prolific bearer. These acres represent about 5,000,000 bearing prune trees, an immense investment in lands and accessories and yet the prune men all admit that their industry is in a deplorable condition.

The raisin problem is just about as acute, and in neither do the growers see very clearly how they are to get the industries upon a firmer basis. The prune men, however, are reorganizing upon a plan that promises some relief, and the raisin growers thought they had placed their business upon a better foundation through affiliation with the Farmers Union. It is over this arrangement that the controversy is being maintained with some vehemence by the central press, as the prune organization is only now forming and has not excited much opposition. The Farmers' Union is under fire for consigning the raisins of its patrons. Just how it appears worse to try to sell the raisins by shipping them than to let them lie in the packing-houses, we are not informed, but the experiment has not been successful as was predicted in these columns weeks ago when the union first contracted to dispose of its charge. I am sure it takes no prophet to foretell that an agency without the right kind of selling facilities cannot make good in handling any product that is not in continual and lively demand.

The critics have been bearing down upon the union for consigning its raisins. It is not the act of consigning that is reprehensible. It is consigning without having first established adequate means of selling the fruit that seems to be the weakness of the union and the real cause of failure. We hear no criticism of the citrus fruit exchange of delivering so much of its fruit to the market without orders, for it had provided the agencies years ago and perfected them to the point where they have the market in control. It matters not that the Farmers' Union is an honest institution, or that it has revolutionized the handling of some classes of farm products in other States. The vital question is: "Is this organization in possession of the proper facilities for selling raisins?" I know of no question so paramount in the great valleys of the State, as is the organization of a system of marketing that will kill speculation among the producers and provide for the sale of fruit upon a basis that will stand the test of common sense.

SLUMBERLAND MATTRESS

SLUMBERLAND is a name that we want every home to become familiar with. We believe we have the best mattress on the market, and in putting it into homes we are confident that it will prove a splendid advertisement for us.

Our SLUMBERLAND mattress is a friend to wide-awake people. It is a good sleep-producer. Nothing makes one feel better or more like undertaking a hard day's work than a good night's rest. You will sleep better if you own a SLUMBERLAND.

It is composed of the very choicest materials. It is made by our best mattress-makers. It comes in any size. It sells for $16.00, $18.00 and $20.00.

PEASE BRO'S. FURNITURE CO. 640-46 S. HILL ST. Los Angeles

WE PAY FREIGHT FULLY GUARANTEED

Seed and Plant and Poultry Supplies

114- Page Catalogue Mailed Free. Tells All About Them.

Germain SEED AND PLANT CO. Dept. A LOS ANGELES, CALIFORNIA 326 South Main Street

BEKINS

Fire-Proof Storage

1335 South Figueroa

Now open for business. *Reduced Rate Shippers* of household goods to and from the East and North.

Washington Navels, Valencias, Eureka Lemons, Large Orange Seedlings for orchard planting.

SOUTHLAND NURSERIES, F. H. Disbrow, Prop. Pasadena, Cal., R. D. 1. Phones—Main 949, Home 2520.

Gardening in California—Flower and Vegetable.

The North Dakota Seed Law.

MANY persons, both farmers and seedsmen, are evidencing interest in the provisions of the act. The point of first interest to be noted is that it does not apply to seeds being sold for the present season's crop. This is but fair to all concerned as it is obvious that seedsmen could not be expected to conform to the special provisions required on short notice. It is next to be noted that its provisions should be kept in mind by all persons preparing to lay in seeds for sale in the State for sowing purposes after the date of July 1, 1909. The bill, as passed, is in all essentials identical with the bill as introduced in the Senate and published at the time by several state papers with the exception that garden seeds in packets of one pound or less are not subject to the requirements as to labeling, and noxious weeds.

Summarizing: In its essentials the law demands that persons selling or exposing seeds for sale shall attach a label which shall show the name of the person, firm or corporation responsible for the seed and also the name of the kind of seed offered; prohibits the sale of seeds containing seeds of quack-grass, sow-thistle, Canada thistle and dodder; and demands that varieties shall be reasonably true to name; establishes a seed testing laboratory at the Agricultural College and provides for the inspection, testing or analysis of samples to be sent in by citizens or collected by inspectors.—[Rural Californian.

* * *

Gladiolus and Their Care.

ONE of the most popular of bulbous flowers is the Gladiolus, especialy the new hybrid varieties, which show handsome spikes of large, richly colored flowers, many strikingly marked and variegated. The plants are erect in growth, about two feet high, and often develop one or two branches. They begin to open their flowers within a few weeks after planting, the lower buds developing first, and the others successively as the plant grows and matures, so that the blooming season is greatly prolonged. The colors range from pure white, very slightly tinged, to deep crimson and purple, and most of the varieties exhibit attractive combinations of colors in the same flower. Grouped in a bed they make a grand display, and elicit unbounded praise and admiration.

The culture of Gladiolus is very simple. The bulbs or corms are placed about six or eight inches apart, in rows eight or ten inches apart, and covered to the depth of six inches. The bed should be rich and deep, and in a sunny place. Every bulb will bloom, and the better the soil the more handsome the flowers. By deep-planting the plants do not suffer from the extreme heat of summer, and by planting at intervals of two weeks a display of the flowers may be enjoyed from March until late Autumn. A mulch of fine stable litter will be found beneficial to both plants and flowers.

In the fall, if you wish, take up the plants, remove the tops with a sharp knife, dry the corms, and store in a dark, cool cellar, where they will be well ventilated. The bublets may be stored with the others, but in planting these remove the outer covering, as this will forward growth. The bublets, being small, and slow in starting, cannot always be depended upon to bloom the first season.

New varieties are rapidly raised by hybridization, and seed-planting. If started early some of the seedlings may bloom the first season, but, as a rule seedlings do not bloom till the second year.—[Rural Californian.

* * *

The Farm Wood Lot.

WHILE only one generation from the time when the finest of our hard-wood forests were considered an encumberance, to be got rid of as rapidly as possible, we can hardly realize how very small a remnant of those forests is left in anything like the early condition as regards stand or quality of trees. However, there is yet to be found on most Ohio farms an apology for a forest in a piece of land that does double duty as a pasture and wood-lot.

There are some people who yet laugh at the idea of Ohio being short on timber-supply or that the next few decades will find us in the midst of a timber famine, so far as our home supply goes. And yet such is surely the case if the present management of Ohio woodland continues.

This statement is capable of mathematical demonstration in many instances, and even as a rule. To illustrate, a neighbor has ten acres in timber, containing four hundred grown trees, without a single young seedling coming on to take their place, because closely pastured. His needs for fuel and timber for farm purposes require at least twenty of these trees to be harvested each year. Now, the life of this wood-lot is reduced to a simple division of twenty into four hundred, when there will be one more Ohio farm without a wood-lot.

We believe the farm wood-lot is almost indispensable to any farm, and if rightly managed it will be the source of supply for all the needed fuel, the posts for all fences on the farm, the timber for the new barn or house, and boards for gates and for all needed repairs about the buildings. So it becomes not only a great convenience, but a very valuable asset of the farm as well.

To have a wood-lot thus valuable it is necessary that there be a succession of trees coming on of all sizes, from the seedling to the grown tree that is ready to harvest, and that there be sufficient variety to fill all the needs of the farm, from post timber to finishing lumber for the fine house; and we believe that the average farm wood-lot, if rightly managed, will do all this with a not very large outlay in money and labor.

We as farmers have learned that it is becoming more important each year that we apply business principle to our farm operations. When we are ready to apply these same business principles to the control of our wood-lots, they will become what they were intended to be, a possession that we can use each year as long as we live, and leave not only unimpaired, but much more valuable, to our successors.—[Rural New Yorker.

* * *

Beautifying the Home Grounds.

THE trees and plants surrounding the house are analagous to the frame of a picture and should be so arranged as to give a good back-ground to the buildings and help to present a natural view of the place.

The soil in which the trees are to be planted is a very important consideration. If the soil is too sandy and gravelly, so as to be deficient in plant food, good success with trees will be hindered unless the soil be well fertilized. On the other hand, the soil may be too heavy but this condition can be overcome somewhat by the proper application of stable manures.

A good loamy soil is conceded to be the best for trees and ornamentals, and in some cases it would pay to haul this kind of soil to start the trees in.

The size of the hole to dig for the trees depends on the size of the plant. However, one rule can be given: Be sure to dig the hole large enough to accommodate all the roots without crowding them. Before selecting your trees, take a drive through the neighborhood to see what trees and plants are already growing with success in the yards of your neighbors; also write to your experiment station and get its list. From the two sources you can make a list of the ones that would suit your site best. Now you can go to your nursery catalogue and order your trees and plants with a feeling of assurance that they will grow if you give them the proper care and attention.

In ordering trees, do not select those that are too large, because it has been found that the best success has been secured with smaller trees.

All plants, to insure the best success, should be transplanted during the dormant season, and while they can be set out in the fall or winter, spring planting is preferable.

In transplanting, do not place the trees too close together or where they will obstruct the front view of the house. Plant shrubs and ornamentals in front of the trees, also near the house to soften the outlines, and in the sharp angles made by the walks or beds. To prevent shading of shrubs and ornamentals they should not be planted too close to the trees. When flowers are planted they should be placed in front of the shrubs, to finish the background. It is not a good plan to cut up the lawn in front of the house by trees or shrubs; a few small groups of shrubs planted in the proper places will break the monotonous outlines of the lawn.

After planting the plants they should receive good care and attention. Plenty of water must be supplied to them either naturally or artificially. The soil should never be allowed to become dry. The time to irrigate can be determined by examining the soil. If the soil around the plants cracks open too much after irrigating, the cracks should be closed by filling with soil or tamping it down. This should be done until the trees or plants are established.

Pruning the trees and shrubs should be practiced only when necessary. Plants should be pruned, to give them form, to remove extra growth and dead branches. The natural form of the trees, shrubs and ornamentals should be preserved as much as possible. Limbs removed should be cut off close to the trunk to insure quick healing of the wound.—[J. E. Mundell in New Mexico College Press Bulletin.

* * *

Hardwoods in California.

THE Pacific Coast will soon be the scene of an interesting tree-growing experiment. The United States Forest Service is planning to introduce a number of the more important eastern hardwoods into California, and writes us that the service will this year experiment with chestnuts, hickory, basswood, red oak, and yellow poplar or tulip trees. Small patches of these trees will be planted near the forest rangers' cabins on the national forests, and if these do well, larger plantations on a commercial scale will soon be established on wider areas.

There are over 125 different species of trees in California, a number of which produce some of the most valuable varieties of lumber in the country. Although considerably over one-half of the species are hardwood or broad-leafed trees, yet, with the exception of the exotic eucalyptus, there is not a single species of hardwood here ranking in commercial importance with the leading eastern hardwoods. Climatic conditions in many parts of California are undoubtedly favorable for the growth of a number of the valuable hardwoods, and the absence of these trees is due mostly to unfavorable factors of seed distribution.

If the experiments are successful, a valuable asset will have been added to the forest resources of this State, which should prove of special benefit to the local furniture and vehicle industries. Chestnut and red oak are highly esteemed for furniture, while with hickory, basswood, and eucalyptus at its command, California should lead all other States in the vehicle industry.—[California Cultivator.

Winsel's Garden Calendar

JULY

FLOWER GARDEN. Sow pansies now for Fall and Winter blooming. we offer the following plants, which will give an abundance of flowers during the summer, at 25c per dozen, $1.50 per hundred: Asters, separate colors; Penstemons, Shasta Daisies, Verbena, Giants of California, Petunia; Chrysanthemums, separate colors, 75c per dozen. Carnations, 75c per dozen; Salvia, 50c per dozen; Centalina, Pyretheum, and Lobelia for borders; Gladiolus Bulbs. Our field grown roses are established in pots, 50 varieties to select from, price 35c each, $3.50 per dozen.

SPECIAL OFFER: The new Pink Cherokee Rose.

VEGETABLE GARDEN. The following seeds may be sown this month: Melons, Cucumbers, Squash, Pumpkin, Sweet Corn, Beans, Peas, Beets, Cabbage, Turnips and Radish, Carrots, Lettuce, Onions, Parsley and Spinach. All these seeds are thoroughly tested before offered for sale.

VEGETABLE PLANTS AND ROOTS. White Onion Sets, Rhubarb and Horseradish Roots. Burbank Potatoes, Tarragon and Hop Vine Roots.

LAWNS. Put in your lawn with our Kentucky Blue Grass and White Clover seed. We carry the very best grades only.

SOW NOW your Eucalyptus seed for next season's planting. We have seeds of the leading varieties and the right prices.

VISIT OUR NURSERY DEPARTMENT, S. W. Corner Washington and Figueroa streets, Los Angeles, where we carry a full stock of Bedding Plants, Roses, House Plants, Palms and Shade Trees, and a great variety of climbing plants.

WINSEL'S SEED STORE.

251 S. Main St., Los Angeles, Cal. Phone, Home A3032.

FREE FOR THE ASKING. Our new catalogue, containing directions when and how to plant; also extensive directions on propagating and growing Eucalyptus for profit. Send in your name for a copy.

Italian Squash

Earliest and Finest Flavored Fruit of the Squash Family

The "Italian" is a new variety of squash—a real table delicacy—much finer in flavor than the common white bush scalloped variety—three weeks earlier—and a more prolific producer. One single plant will produce from thirty to fifty well-shaped, large fruits.

NOW IS THE TIME TO PLANT

Sow in mellow hills six feet apart each way—culture is very easy and simple—and fruit is ready for eating eight weeks from time of planting. Very adaptable to this climate, free from diseases and a splendid shipper.

Pkg 10c
Oz 20c
¼-lb. 50c

LEMON CUCUMBER

Because of its delicious lemon flavor and crispness, this variety is considered the best of all the cucumber family. Should be planted now—a sure yielder. Pkg. seeds 10c; Oz. 20c; ¼ Lb., 50c.

Aggeler & Musser Seed Co.
113-115 N. Main St.
Los Angeles

A Spring Delight

To garden finely in California you must begin in time. If you wish to achieve success, and have a beautiful display of Flowers you must lay your plans in advance.

We shall issue our new Spring Flower Catalogue about September the First; besides containing complete practical information about planning for a spring garden of the loveliest type, it will also contain a list of Plants, Seeds and Roots, with prices, which from our long experience we know to be the best for the purpose and which we can with every confidence recommend.

Our old customers will receive the catalogue as usual; those who have not yet purchased from us will be mailed a copy if they will favor us with their address.

City Nurseries of Redlands (Inc.)
Sidney Hockridge, Mgr.
REDLANDS CALIFORNIA



J. DIETERICH'S NURSERY
1146 Wall St., Los Angeles, Cal.
have still in stock fine Wistarias, pines, red bougainvilleas, ornaments for Japanese gardens, general assortment of choice plants.

IF YOU want to know about the most valuable small fruit yet introduced into Southern California as it also is one of the handsomest shrubs, buy July number of The Pacific Garden, the only paper on the Pacific Coast devoted exclusively to Floriculture. 10 cts. a copy, $1.00 per year.
THE PACIFIC GARDEN CO., Pasadena, Cal.
Mention this ad. when writing for paper.

PATENTS
All matters relating to United States and Foreign patents given prompt, expert attention.
Call or write BROOKS & LIDDERS, Patent Attorneys, 608-10 Trust Bldg., Second and Spring Streets, Los Angeles, Cal. Phones A8252; Main 6261.

Care of the Body—Suggestions for Preserving Health.

CONDUCTED BY HARRY BROOK OF THE TIMES STAFF.

PRACTICAL HYGIENE.

[The Times does not undertake to answer inquiries on hygienic subjects that are merely of personal interest, or to give advice in individual cases. General inquiries on hygienic subjects of public interest will receive attention in these columns. No inquiries are answered by mail. Personal interviews cannot be granted. It should be remembered that matter for the Magazine Section of The Times is in the hands of the printer ten days before the day of publication. Correspondents should send their full names and addresses, which will not be published, or given to others, without the consent of the writers. Addresses of correspondents are not preserved, and consequently cannot be furnished to inquirers.]

Care of the Child.

THE following dispatch from Chicago was recently published:

"Study the souls of children. That is one of the purposes of the Juvenile Psychopathic Institute, organized in Chicago by philanthropic citizens and prominent settlement workers. Its final objects are to obtain for juvenile offenders proper treatment, according to their mentality and surroundings, and to achieve a diminution of juvenile criminality by eradicating the contributing cause in individual cases. The organization has employed competent medical talent and each child brought into the Juvenile Court will be examined physically and mentally, and his home surroundings, and even his ancestry, inquired into with a view of determining a cause of delinquency."

It would be well not to wait until children become criminals before undertaking the training of their moral faculties. Prof. Fröbel, the great Swiss educator, a father of the kindergarten system, said: "Give me the child from his fourth to his tenth year and I shall feel safe about his citizenship."

California has a new law, providing for health and development supervision in the public schools of the State. Boards of school trustees and city boards of education are authorized to establish such supervision and to employ the necessary examining staff and other employés. It is understood that the passage of this law is largely due to the efforts of George L. Leslie, M. A., of Los Angeles, head of the science department in the Los Angeles schools.

It is well that California should take an advanced step in this direction, for California leads all commonwealths of the Union in crime, and crime is largely due to defective care of the child.

This law will provide employment for a number of political doctors. Whether it will have any further good effect depends largely upon the manner in which it is enforced. It is a good thing to attend to such matters as defective sight, and hearing, and poor chest development, and deformities, but all these things are of minor importance in comparison with the subject of diet—of the material out of which these young growing human beings are formed. When children are fed on starches, and sweets, and slops, or overstimulating foods, and of food lacking in organic salts that feed the nerves, is it any wonder that they are not what they should be? When one inspects the average lunch of the average school child, the wonder is not that things are thus, but that they are not much worse.

Ten thousand school children in Chicago are reported to be insufficiently nourished. Doubtless. Many thousands of persons who habitually overeat are undernourished, because they do not eat the right material to make brain and brawn. There are very, very few who actually do not, for any length of time, get enough of food, by weight. Seamstresses and other poorly-paid workers starve themselves on white bread, doughnuts, bacon, tea and other so-called food that does not nourish, or only partially nourishes, when for the same amount of money they could buy nourishing food. It is a fact that a man doing ordinary work may, if necessary, keep up his physical and mental strength at a cost of 5 cents a day for food or even less. He must, however, know how.

In McClure's Magazine for June was an article by Marion Hamilton Carter on "The Conservation of the Defective Child." The author refers to the fact that in Chicago it was recently found that on entering school at the age of 7, 32 per cent. of the pupils had defective eyesight. He describes a school in Philadelphia where the minds of defective children are made over. It was established in 1907 through the liberality of Mrs. J. Lewis Crozer, and is in charge of Dr. Lightner Witmer.

It is encouraging to note that this important subject is beginning to receive attention. It is also, of course, desirable to do everything possible for defective children. Do not, however, forget that prevention is better than cure. Of much greater importance is it that men and women should be taught the great and sacred importance of properly begetting, conceiving, and training young human beings. This care should begin before the conception of the child, not after that child goes to a public school as a "defective."

Instead of this, what do we see? While men expend a vast amount of study and money in the raising of first-class live stock, it is probably safe to say that not one young human being out of a thousand is deliberately planned, begotten and conceived. They come into the world as little accidents, often unwelcome. If a child is begotten of a father who is half-intoxicated and is conceived by an unwilling mother, can you wonder that it is a defective, and perhaps a degenerate? Surely this is one of the most important of all social questions. Yet it has hitherto been almost entirely ignored, and even of late, when some people have taken up the subject of "eugenics," or the right bearing of children, they confine most of their discussions to the question of the relations between the sexes.

Elizabeth Towne gives the following advice in regard to the treatment of hysterical children:

"First. Never by any chance allow the hysteric to gain anything by hysterics.

"Second. Give her no sympathy and let her severely alone for at least twenty-four hours after each spell; she needs at least a day's absolute rest to recuperate from one such spell; and she needs a day alone in which to realize what a disgusting fool she has made of herself, and to resolve that next time she will get her way honestly or not at all.

"Third. Have it out with her at once, no mincing, then forever after treat her as if she never had a hysteric fit in her life.

"If a spell recurs, go off and leave her to have it out alone.

"Under this treatment, she will quickly outgrow the habit.

"And it will never come back unless somebody spoils her over again."

It is rather surprising to find the above, published without comment, in that excellent little weekly the Battle Creek Idea. Children are not hysterical for nothing. If the child has been wrongly fed—if as above suggested, it has been overfed of starches and sweets, and slops, and fed on food lacking in the necessary organic salts, its nerves are starved, and the poor little thing cannot well help being hysterical. In such cases, it would be cruel to treat the symptoms in the manner suggested by Mrs. Towne. Instead of thus punishing the symptoms, remove the cause.

Writing in the Ladies' Home Journal, W. L. Howard, M. D., recently said: "Would you expect to cure epileptic fits by a spanking, by locking the child up in a room, or a closet? No. Well, these unreasonable and uncontrollable fits of anger in a child are precisely the same—that is, they are symptoms of psychic epilepsy."

Sometimes there may be eye strain, or there may possibly be a lesion of the spine, in which latter case a few osteopathic treatments would work wonders.

Such an hysterical condition is often due to abuse of the young brain by overstudy. Not infrequently we see reports of suicides from this cause, and in Germany such suicides are quite common. This is a subject which should certainly have the earnest attention of any examining boards that may be appointed.

Never let your children study at home, under any circumstances, or whatever the consequences may be.

England has begun to wake up to the evils attaching to the neglect and ill-treatment of children. Last year, Parliament passed a "Children's Act" which came in force in April, this year. Among other things, the act provides a severe penalty for giving a child under the age of 5 any intoxicating liquor "except upon the order of a duly qualified medical practitioner." Always the same foolishness. Poison is no less poison when "prescribed by a physician"—perhaps a youngster who has managed to squeak through a medical examination a few weeks previously. What right has any physician to prescribe alcohol for a child under 5 years of age?

Dr. Walter Lindley of Los Angeles, who recently visited Europe, to study the problem of the treatment of deficient or morbidly-disposed children of the poor, was quoted as follows, in a special dispatch from London to The Times:

"I have been deeply impressed by schools in London of this kind. London is in this respect, far in advance of any American city, and has established outdoor schools, which I consider most beneficial for children of the poor, who are weak, abnormally backward or inclined to disease.

"I can speak only with the utmost admiration of such schools, as that in Lordship's Lane, Stoke Newington, where ninety unfortunate little ones, besides receiving ordinary mental instruction, are taught gardening and other outdoor work.

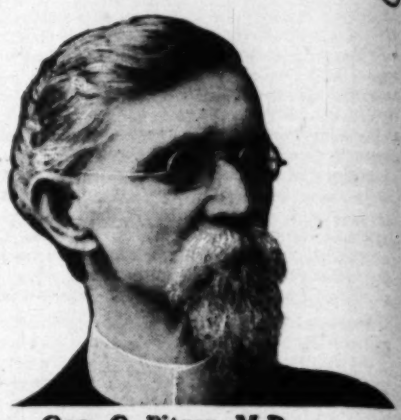
"They receive wholesome and hearty luncheon at school, and before returning to their homes are made to lie down and rest two hours in the afternoon, either on cots or on the ground, according to their bodily condition.

"The effect is to correct morbid physical tendencies, to strengthen the body, gradually to inure the child to fatigue and exposure, and to stimulate mental action at the same time. I hope very strongly that this method will be adopted soon in America."

While upon this subject, the editor of the Care of the Body would once more urge that a simple inexpensive uniform should be adopted for public school children, especially in the case of the girls. Few stop to think of the heartburning, jealousies, envies, and actual suffering, entailed upon children of the poor, or moderately well-to-do, by the overdressing that is permitted on the part of school children whose parents are rich. Indeed, this may easily lead to immorality and crime. In Japan they are ahead of us in this direction. There, in the public schools, the child of the millionaire, or the lord of the manor, wears the same simple uniform as the laborer's child. Following are extracts from an article that appeared a few days ago in a local contemporary:

"In a school not a hundred miles from Los Angeles graduation exercises were marked by several novel features. The fair girl graduates were attired as if for a

(CONTINUED ON PAGE 29.)



Geo. C. Pitzer, M.D.,

Drugless Healing

By Psychic Methods

We CURE PEOPLE suffering from all kinds of disease by THERAPEUTIC SUGGESTION alone and without drugs.

All acute and painful diseases promptly relieved, and chronic, lingering ailments that have defied the skill of all other methods, are successfully treated and radically cured; and when they cannot come for personal treatment we reach and cure people at their homes in any part of the world, all by purely Psychic Methods—MENTAL TELEPATHY.

We correct bad habits in young and old; help people to business and professional success; make them able to speak and sing easy in public; reform moral perverts; reclaim wayward boys and girls, and restore insane people to their reason.

No matter what your ailment, how serious your case, where your residence may be, or what you may have done before, our treatments succeed after all others have failed, and our Psychic methods reach you anywhere.

This work is all done under the legally incorporated and properly registered authority of the St. Louis School of Suggestive Therapeutics, in accordance with the State laws of California.

This school gives its pupils the most practical, comprehensive and up-to-date course of personal lectures upon the subject of Suggestive Therapeutics ever delivered in this country, covering all of its branches—Personal and Absent Treatment and Mental Telepathy.

In this school all the work is done by the ablest and most experienced teachers and practitioners of Suggestive Therapeutics in America. Finely engraved diplomas on the best parchment.

Booklets fully explaining personal treatment by THERAPEUTIC SUGGESTION, and the Psychic Methods we employ in treating absent patients and furnishing information about our school, SENT FREE TO EVERYBODY. All afflicted people should read these booklets. Send for them now. You will enjoy reading them.

Address or call upon G. H. HAMPSHIRE, M.D., or MRS. G. C. PITZER, 1045 S. Union Ave., Los Angeles, Cal.



Elastic hosiery and abdominal supporters knit to order. Fresh stock, first-class work, perfect fit and satisfaction guaranteed.

We also carry a large line of trusses and have had several years' experience in fitting and adjusting them.

Many of our customers are sent us by physicians. Ask your family physician about us. Our prices are always reasonable. Lady Attendant.

We also carry a line of crutches, batteries and invalid chairs and invalid and hospital supplies generally.

KENISTON & ROOT

432 SOUTH HILL ST.

RHEUMATISM

Free Booklet on treatment and diet. Read it and you will fully understand your case and cure yourself quickly. Call at any of the Sun Drug Co.'s stores or write to

URICSOL CHEMICAL CO.,
300 No. Los Angeles St.
Los Angeles Cal.

Sierra Madre Villa Sanitarium

Oldest Health Resort of the Valley. Seventy-five rooms. Experienced attendants. Osteopathic treatment. Moderate Terms. Mental, Nervous, Epileptic, Asthmatic cases and Senility—Specialties. Sierra Madre cars to Villa Station. Phone Suburban 175. Los Angeles College Osteopathic Staff Physicians. B. S. Weymouth, Sec., Lamanda Park. Dr. A. B. Shaw, 318 Clay St., Pres.

Care of the Body.

(CONTINUED FROM PAGE 28.)

premiere at the Metropolitan Operahouse—all excepting one. She was 17 years old, sweet 17, and sensitive. She wore cheap, plain clothes, the best her hard-working, poorly-paid parents could give her. She did not look comfortable or at ease among all the brilliantly-attired maidens who flashed and coruscated on every side. How could she? A woman is a woman for a' that, with all a woman's sensitiveness about her appearance on a critical occasion. . . .

"In one school—not a hundred miles from Los Angeles—the graduates were allowed to accept presents in honor of their graduation. One girl received a diamond ring from her fond parents. Others received valuable gifts of various kinds. Those who did not receive gifts from their parents, because their parents were too poor to buy gifts, naturally felt lonesome—not envious or jealous; just lonesome."

On the other hand, read the following dispatch from Chicago recently published in The Times:

"Three dollars and fifty cents will represent the total expenditure on forty-seven handsome gowns with lace garniture and trimmings, to be worn by forty-seven girl graduates of the Wentworth public school tomorrow. The Wentworth graduates have broken all records for economical gown-making. They have done all the work themselves under the general direction of the sewing teacher in the school. One day each week for the last two months has been devoted by the girls to the making of their graduation gowns. All of the work has been done secretly at the school and the parents of the graduates will see the gowns their daughters are to wear for the first time at the graduation exercises."

Sensible girls these. And sensible teachers.

In Everybody's magazine for July, there was a heart-rending description, with photographs, of the manner in which unfortunate little children of both sexes are stunted mentally, physically and morally by being overworked long hours in factories and mines of the Southern States. In permitting this, we are not only outraging childhood and depriving these young people of their right to enjoy life, but we are storing up a magazine full of terrible explosives that one time will shock the social fabric, unless this thing is stopped. The people at large will have to pay, and pay dearly, in the shape of enormously increased expenditure for reformatories and prisons and insane asylums, for the grasping greed of these selfish manufacturers and mine owners who thus exploit human flesh and blood.

To return to the subject of the new California law above referred to. If it were possible to obtain the services of such intelligent and rational physicians as Prof. Gulick, who is at the head of the physical culture department of the New York schools, and Prof. Chittenden of Yale and Prof. J. H. Kellogg of Battle Creek and Dr. Tilden of Denver and Dr. Sager of Canada, all of whom are eminently well informed and entirely sound on the important subject of diet—if it were possible to obtain the services of such men as these, to give a course of lectures to the mothers of our school children, then, indeed, we might hope for encouraging results. What, however, are we to expect from the general run of a profession that produces a man like Woods Hutchinson, who, through the columns of popular magazines, tells people to eat white flour and pork, and advises mothers to give their children more candy? Of late, some lectures have been given to mothers of Los Angeles school children by a lecturer who is thoroughly well informed and sound on the subject of diet. This is a plan that should be extended as much as possible.

Meantime, however, let the mothers—aye, and the fathers, too—not wait for teachers, and lecturers, and magazine writers to urge them to do their duty to their children. The responsibility lies with them. Especially let them be careful in regard to this all-important subject of diet. If children are fed largely on such starvation foods as sweets and white flour, you cannot expect them to be anything but nervous and irritable, and lacking in application, and if they are fed on stimulating foods, such as eggs, and fish, and meats, or overfed on any food, it is not only unreasonable, but cruel to punish them for physical and mental and moral sins, which are the natural consequence of such an unnaturally stimulating diet.

* * *

A Suggestion for the Fourth.

INSTEAD of Denis Kearney's old war cry, "The Chinese Must Go," wouldn't it be a good idea to introduce, as a modern declaration of American independence, a revolt against the absurd, objectionable and dangerous practice of firing of Chinese firecrackers and giant bombs—yes and American imitations also—that annually claim their hundreds of victims.

* * *

Cats and Rats.

REFERRING to a projected tax upon cats in Los Angeles, a correspondent of The Times recently protested against such a tax, on the ground that the cats check the spread of disease, that is said to be carried from one place to another by rats.

Yes, but the learned medicos tell us that the fur of the cat is one of the most favorable breeding-places for "infectious" diseases. How about that?

* * *

A Day of Rest.

THE barbers of Los Angeles recently requested the City Council to adopt an ordinance closing the barber shops on Sunday, so that the men might have one day's rest in the week. The City Attorney, however, advised the Council that such a law would not be constitutional.

Everybody should rest one day in the week. Like many others of the Mosaic laws "six days shalt thou labor" is a good one, from a hygienic point of view, although it does not matter which day you choose for your rest day. A man cannot accomplish so much good work in seven days as he can in six. During the French revolution, when they tried to upset everything relating to Christianity, they adopted a rest day once in ten days, but the scheme did not work well.

The Los Angeles Police Commission also was recently requested to allow the policemen one day's rest a week, and the request was denied. The work of a policeman is not so confining as that of a barber. Still, as stated, every man should have a day of rest once a week, in order to be able to do the best that is in him.

* * *

"Have a Handful of Raisins With Me."

SOME of these good reformers are very funny—only they don't know it. Protesting against a proposition advocated by some Los Angeles women to establish "soft-drink" shops along the line of the Los Angeles aqueduct, a correspondent in a local contemporary—after correctly stating that these drinks are harmful—goes on to suggest that instead of drinks, "hard" or "soft," raisins should be issued to the laborers.

Fancy two hard-working sons of toil coming in from their day's labor under a desert sun, with the thermometer at 110 in the shade—and no shade—remarking to one another: "Have a handful of raisins with me."

* * *

In the Good Old Summertime.

AMONG the pleasing features of life in Los Angeles are the midsummer outings, or "jinks" indulged in by some of the social clubs and other organizations, where you can see "most grave and potent seigniors" unbending and playing leap frog and marbles—figuratively and sometimes literally.

This is a good thing for these old boys, for one of the surest ways of growing old is to permit yourself to get into a rut and to take yourself "too damned seriously."

Unbend! Relax! Make believe you are a boy again. All this is good medicine.

* * *

Chicago as a Climatic Resort.

DR. H. LINDLAHR runs a first-class "nature-cure" establishment in Chicago. He also publishes a monthly magazine, which contains many good things, from which extracts have from time to time been made in the Care of the Body. Dr. Lindlahr—although one would not think so to look at him—is also something of an idealist. As, for instance, read the following introductory remarks, from a prospectus of his sanatorium:

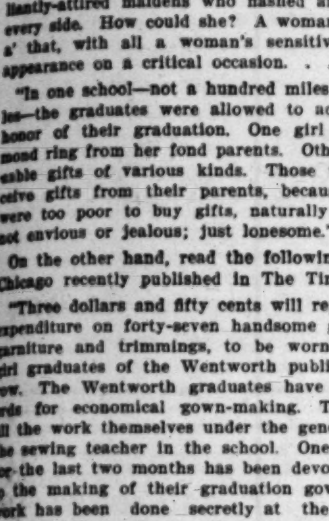
"Chicago is rapidly coming to the front as the favor-

(CONTINUED ON PAGE 30.)

BURNS

THE SHOE MAN

Outing Boots



$4
$5
$6

Women's 17-inch outing boot, damp-proof soles, 2 straps and buckles, soft and easy $6.00

Women's dark Russia calf boot, 12 inches high, welt soles, low heels $5.00

Women's dark or light elkskin boots, elk soles, 12 inches high, low heels $4.00

20 styles of men's outing or mining boots, $4.00 to $9.00. Send for style book.

240 S. Spring St.
445 So. Broadway

Oxypathy

The new 20th Century method of fighting disease with OXYGEN.

Nature's Own Method of Freeing Herself from Disease Without Drugs.

MANY invalids believe that remedies necessarily imply medicines, and medicines only. This is a serious mistake, for it not only leads them to be content with such limited effects as drugs are able to produce, but prevents them from acquiring a proper knowledge of the remedial resources which exist within the organism itself—the very agencies by which, in health, the vital powers are developed and maintained.

We have no hesitancy in saying that the Oxygenator is the most complete, most perfect and simplest method ever placed in the hands of an intelligent person as a means for self cure.

We have not the slightest hesitancy in asserting that this is the finest treatment known today for the relief of suffering. It cures where all other methods have failed.

The Oxygenator treatment has been fully investigated and has been found to be a positive cure for all chronic nervous diseases such as NERVOUS DEBILITY, NERVOUS PROSTRATION, LOSS OF MEMORY, INSOMNIA, RHEUMATISM and all functional troubles.

A Proven Success

The Oxygenator is not an experiment, or an instrument of doubtful merit, but a tried and proven apparatus for alleviating suffering, curing the sick. It has restored thousands to good health and happiness, and the possession of one in the home inspires a feeling of security from attacks of illness. It places the entire family in constant reach of a cure upon which they may safely rely in case of sickness.

To all suffering from disease of any nature, no matter how discouraged you may feel, we extend a cordial invitation to come and see us. If you want to cure yourself, to keep healthy and happy, come and we will gladly explain this wonderful drugless method of healing and what it will do for YOU. Oxypathy will cure where drugs have absolutely failed. If you cannot call, send for literature.

The Oxygenator Co.

711 Wright & Callender Bldg., Los Angeles.

DENT'S



Toothache Gum

not only stops toothache instantly, but cleans the cavity, removes all odor, and prevents decay. Keep a supply and save many a dentist bill.

A Swell Affair.

There are imitations. See that you get Dent's Toothache Gum.

At all druggists, 15 cents, or by mail.

Dent's Corn Gum Cures Corns and Bunions, Etc.

© C. S. DENT & CO., Detroit, Mich.

Do You Hear Well?

Deaf or partially deaf people may now make a month's trial of the Stolz Electrophone at home. This personal practical test serves to prove that the device satisfies, with ease, every requirement of a perfect hearing device. Write to or call (if you can) at our Los Angeles office for particulars of this personal test plan, the final selection of the one completely satisfactory hearing aid is made easy and inexpensive for every one.

TESTIMONIALS

LOS ANGELES, CAL., FEB. 27, 1909.

MR. H. H. GUSTIN, Manager,
THE STOLZ ELECTROPHONE CO.,

Dear Sir:—The Electrophone I purchased of you two months ago has been such a boon to me that I am impelled to confer what benefit I can upon those afflicted with deafness by urging them to give your Electrophone a trial, especially since you offer free tests.

I have experimented with many "Helps to hear" for several years, but have discarded them all but yours, which fits my case exactly. Those who daily have to converse with we are as enthusiastically pleased with the instrument as I am.

By permitting you to use this I feel I am only doing a duty to my fellow-sufferers. I think they will agree with me that the genius who invented this instrument is entitled to our everlasting gratitude.

Very respectfully,
JOSEPH T. TATUM, City.

STOLZ ELECTROPHONE CO., 419 Wright & Callender Bldg., Cor. 4th and Hill Sts. HERBERT H. GUSTIN, Mgr.

Naturopathic Institute and Sanatorium of California

(INCORPORATED)

556-558-560 South Hope Street, Between Sixth Street and State Normal School, LOS ANGELES, CAL.

The Institute and Sanatorium is centrally located, two blocks west of Central Park, on the quietest section of South Hope Street, between Sixth Street and the State Normal School, and can be reached by the Washington Street, Crown Hill and Brooklyn Avenue cars. Several other cars pass within a block. The Sanatorium has large open porches and a nice secluded garden.

The rooms for patients are bright and sunny, and steam heated. Treatment rooms are sanitary, modern, sunny, warm and equipped with the best and latest Naturopathic Therapeutic agencies. ELECTRIC LIGHT, HOT AIR, VAPOR, ELECTRICITY, SUN, HERBAL, NEEDLE AND SHOWER BATHS.

We give Massage, Swedish Movements, Osteopathy, Chiropractic, (vertebrae adjustment.) Orthopedic Surgery, and all Hydropathic Treatments.

DR. CARL SCHULTZ, President; DR. ELLEN SCHULTZ, Secretary and Treasurer. Phone Main 3228; Home 7345.



Spinal Deformity

WRYNECK, DROPPED SHOULDER, PROTRUDING SHOULDER BLADE, STOOPED BACK, HIGH HIP

Are sure symptoms of spinal curvature (Scoliosis,) and will grow worse if neglected. Our mode of treatment (Orthopedic gymnastics, combined with scientific massage and hydropathy,) will make you grow straight and keep straight. 1407 S. Hope. Phone 24878; Main 1821. Opposite the Cal. Hospital. Highest medical references.

Care of the Body.

(CONTINUED FROM PAGE 29.)

ite summer and health resort of the north. Its climatic conditions are unexcelled for health, rest, and recreation."

Now, what do you think of that?

Here are extracts from a Chicago dispatch, dated June 23, published in The Times:

"Less than a week ago, Chicagoans were shivering under a temperature of 59 above zero. Today the temperature went to 83 above, and resulted in three deaths and eight serious prostrations. . . .

"There is great distress in the Ghetto and other congested districts, where the populace is sleeping in doorways, on roofs and any other place where air can be had. Many sufferers are sleeping in the parks and along the lake front. Relief societies have begun the free distribution of ice, and all the bathing beaches and municipal swimming resorts are crowded day and night."

* * *

Good Work by Rich Women.

WHILE so many rich American women are frittering away their time and money in foolish dissipation, it is pleasing to be able to note some who better utilize their time and money. For instance, it is announced that Miss Mary Harriman, eldest daughter of E. H. Harriman, has taken one of her father's Erie ferryboats and turned it into a resort for consumptives. It will accommodate 300 men, women and children, who will sleep in the open air. Also, Helen Frick, the daughter of H. C. Frick, the steel magnate of Pittsburgh, has leased the big Stillman farm, in Massachusetts, for the accommodation during the summer months of orphans of Boston and vicinity. A thousand or more orphans will benefit by this worthy charity.

Good examples, these, for wealthy women to imitate. In addition might be mentioned the unostentatious good work being done by Helen Gould and Mrs. Russell Sage. Let us not confine ourselves to criticizing folly, but also give credit for virtue, where credit is due.

* * *

Another Professional Pronounciamento.

ANOTHER American professor has opened his mouth wide—and put his foot in it. He belongs to Rockefeller's Chicago institution, which seems to be prolific in mental freaks.

This man, Frederick Starr, described as a "famous scientist, and ethnological explorer," recently informed an astonished public that women are "not civilized," that their religion is "notably that of a lower culture," and that they have never achieved anything actually first-class in literature, science, or art. Prof. Starr added:

"Savage ingenuity in gaining ends through deception and ruse and treachery has become proverbial. Civilized woman retains these practices of savagery. When it would seem equally easy for her to gain her end by straightforward and direct methods, she delights to resort to sinuous means and duplicity."

Well, and if this is to some extent true, why is it? Simply because, since the dawn of history, women have been kept in subjection by the stronger being, man, and therefore, have been forced to use their wits against his muscles, and resort more or less to deception—or diplomacy.

If this sort of thing continues, the public will soon have as little respect for the utterances of American college professors as they have for the testimony of medical experts.

* * *

The "Holy Sacrament of Matrimony."

IN San Francisco recently a young couple applied for a divorce. It seems that the man had met the girl in Arizona, and one evening, after indulging in several drinks, they decided to be married "just for a lark."

Yet some good people affect to be awfully shocked at the doings of the "Lady" in "Three Weeks."

As already mentioned here, the State of Washington recently passed a law requiring physical examination of applicants for marriage licenses. One result of this has been that the applicants for marriage licenses have greatly fallen off in Washington, while Portland, Or., near the border of the State, has become a sort of Gretna Green for Washington couples who cannot obtain a license in their own commonwealth.

This was to be expected. No laws of this kind can do much good so long as they may be avoided by skipping over a theoretical border line. It is about time that we should have a uniformity of laws in this country relating to marriage, divorce, bankruptcy, and a few other things.

* * *

Bogus Whisky.

FOR some time past the President has been laboring with the weighty problem, What is whisky? The Solicitor-General of the United States recently submitted to the President a long opinion as to what the word "whisky" means, in law. The opinion leans somewhat in favor of the recognition of mixtures, or "blends" as the manufacturers call them. However, it is announced that the President desires to hear further testimony from the distillers of real whisky. That is right.

Surely, it should not need the services of a Philadelphia lawyer—or a solicitor-general—to find out that a compound, manufactured from neutral spirits, flavored with a number of substances some of which are much more injurious than prune juice, cannot properly be called whisky. Unfortunately, however, this is another case where the Almighty Dollar gets in its heavy work. It is something like the benzoate of soda business. About 85 per cent. of the whisky manufactured and sold in the United States is bogus. It is the manufacturers of this injurious stuff that are making the fight to have their product recognized as the real thing.

As previously suggested here, it is a disgrace to a great and wealthy country like this that it should consent to put its stamp of approval and derive a large part of its revenue from adulterated beverages, sailing under false colors. A large proportion of the brutal and violent crimes committed by people under the influence of liquor are due, not so much to the alcohol as to the vile compounds with which the alcohol is adulterated. In the olden days, when whisky was pure and cheap, you rarely heard of such horrible crimes as are now of daily occurrence.

In these days of pure-food agitation, it is surely most illogical, unreasonable, and unjust for the government

(CONTINUED ON PAGE 31.)

WONDERFUL RESULTS OBTAINED



Gives new life and vigor to the whole body. Cures Rheumatism, Lumbago, Headache and Neuralgia. Instant relief for any ache or pain. Endorsed by all leading physicians throughout the country.

You can cure yourself at your own home without any inconvenience, of your trouble with this remarkable **ARNOLD VIBRATOR.** One treatment will convince you of its worth, and will show you how beneficial **ARNOLD VIBRATORY MASSAGE** is. It causes a free flow of blood to all parts of the body and eliminates through the natural channels all poisonous matter. It will build up the most delicate constitution and make you strong and vigorous. It is an absolutely necessity in every home.

DR. JAMES W. ROCK, New York City's most prominent physician, for 25 years the family doctor of the most prominent people in America, claims that the **ARNOLD MASSAGE VIBRATOR** is the greatest invention of the age. He has personally prescribed this wonderful instrument in over 500 specific cases, and has yet to learn of a failure in a single instance.

Dr. Rock does not believe in loading the system with drugs. He believes in assisting nature in nature's way, and prescribing as little drugs as possible. He has personally recommended the **ARNOLD MASSAGE VIBRATOR** to such people as George Gould, the great railroad magnate; Richard Croker, the great former Tammany chief; Mr. E. W. Sewries, the great sugar king; Samuel L. Clemens ("Mark Twain,") the great author and humorist.

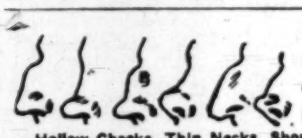


Mrs. De Witt Talmage, after personally using an Arnold Massage Vibrator, ordered it to be put in all their different endowed rooms in Washington, D. C., and New York City Hospitals at her own expense.

Free Treatment and full information at
SUN DRUG CO., No. 2, Surgical Dept., 328 S. Broadway.
KENISTON & ROOT, 432 S. Hill St.
STEINEN SUPPLY CO., 210 W. Third St.
EMIL KIRCHNER, 130 N. Main St.
PROFESSIONAL SUPPLY CO., 415 W. Fifth St.
HAMBURGER DEPT. STORE, 8th and Broadway, Drug and Toilet Dept.
DEAN DRUG CO., 214 S. SPRING ST.
GANS BROS., 211 N. Main St.
PACIFIC SURGICAL MFG. CO., 316 W. Fifth St.,
or
General Agent, A. M. SMITH
320 Exchange Bldg., 3rd & Hill Sts. Phone A1359.

Tuberculosis

"I am convinced that in Mercury we have a specific for tuberculosis." (U. S. Naval Medical Bulletin, Washington. Government Printing Office, 1908.) This statement, which could hardly be made stronger, is occasioned by the almost incredible results obtained at the U. S. Naval Hospital, Los Animas, Colo., where a careful and scientific investigation of the treatment of Tuberculosis by Imido-succinate of mercury is being conducted. The improvement in many cases is almost startling: In one, death was expected in a few days, but after less than six weeks' treatment the patient had gained 28 lbs. The report adds: "This transformation from a dying condition to one of such marked improvement in so short a period is most gratifying." The latest bulletin (April, 1909,) states that of the 83 patients under this treatment 89.16 per cent. have improved, several discharged cured. "The results obtained by this method of treating tuberculosis have been exceedingly gratifying, both to the patients and to the staff of this hospital." (1908 report.) As but few of the general public have, as yet, even heard of this treatment, and realizing its great importance, it has been decided to open a department at the Los Angeles Dispensary, 214-215 Columbia Trust Building, 313 West Third street, where a physician will be in attendance from 2 to 4 daily (except Sundays) to explain the method (no fee charged,) and treat those suitable cases who may desire it.



Ill-Shaped Noses, receding chins and outstanding ears corrected.

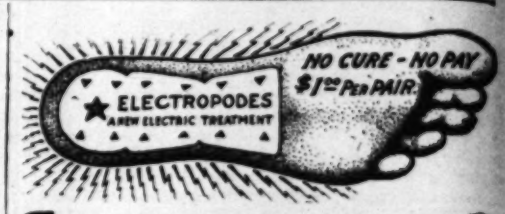
Hollow Cheeks, Thin Necks, Shoulders, Busts, Arms and Hands rounded out to perfection by our marvelous and immediate process, which always gives perfect results as to health and beauty.

Scars, indents from abscesses and accidents, smallpox pittings, moles, wrinkles, freckles, flabby and baggy eyelids, sagging cheeks, superfluous hair and all facial blemishes removed. We give results where others fail. Twenty-three years of experience in this country and abroad.

DRS. D. and G. STEELE, LICENSED PHYSICIANS.
Exclusive Skin and Features Specialists. Original New York Institute, 829 S. Hope St., Los Angeles. Phone F6191. Consultation free.
Noses Molded to Fit Nose Glasses Without Detention or Scar

Toric Kryptok Lenses

The greatest invention of the age, giving perfect vision for all distances. No confusion of sight by lines or cement of the old style. They cost a little more than the ordinary glasses, but their elegance and comfort to the eyes far exceed the price. If you desire a guarantee for a perfect fit, by the latest method, call on Dr. A. Polasky, Oculist and Optician, 317 W. Third St. Phone Main 6011.



Electropodes Remove Bad Odors from the Feet and Armpits—and Stop Excessive Perspiration.

Bad odors are caused by excessive uric acid in the blood, which comes out in perspiration. Electropodes neutralize this uric acid, thereby destroying the odors.

Electropodes Positively Cure

Rheumatism, neuralgia, headaches, kidney trouble, backache, weak heart, sleeplessness, lumbago, stomach and liver troubles—and all forms of nervous ailments.

The Druggist Signs a Contract

Electropodes sell at $1.00 a pair, and your druggist will give you a written contract, guaranteeing to refund the purchase price after thirty days' trial if a cure is not effected.

Buy Electropodes of Your Druggist, and if he cannot supply you, have him order a pair from

Western Wholesale Drug Co.
Pacific Coast Distributers, Los Angeles, California.



EyesAche? Headache? Nervous?

Painful vision, headaches and general nervousness are more frequently the result of eye-strain than of any other one thing. Dr. De Schweintz, Professor of Ophthalmology of the University of Pennsylvania, says that "fully 60 per cent. of functional headaches are caused by astigmatism alone."

Almost all eyes possess more or less of this refractive error. You probably have it.

The Cure For It

The only cure for this kind of eye strain is properly fitted glasses. Medicine will not reach it.

Miss Jennie Williams, a former Los Angeles school teacher, says of my work: "Previous to coming to you I had taken a year's vacation because of continuous headaches and nervousness, but with no relief when school work was resumed. Your treatment effectually cured me of these disturbances."

Mrs. McBride, N. Grand avenue: "Your glasses have entirely cured my headaches, and I can see perfectly."

Dr. Blei, Whittier: "The glasses you made for me are the most satisfactory of any I have ever had."

Rev. Mr. Lord, Alhambra: "Your glasses give me the best service I have ever been able to obtain. My eyes were in bad shape before you took hold of them."

FREE EXAMINATION.

LENSES RIGHTLY FITTED AS LOW AS $1.50.

Lenses Changed and Frames Kept in Repair for One Year Without Charge.

Dr. McCleery, OPTICIAN AND SPECIALIST. 355 S. BROADWAY. ROOMS 22-24 SECOND FLOOR.

Last Creation-- "La Parisienne"

French Electric Belts with Dry Battery

No More Weak Men
No More Sick Women

Strength, Health, Boy-Youth for every one at all ages. We thank "La Parisienne" for a sure cure for weak men and sick women, overwork, brain disease, etc., will be cured by the use of this belt, "La Parisienne." Eclipses all her rivals, the cure of Rheumatism, Sciatica, Lumbago, Stomach Troubles, Liver Complaint, Kidney Cure, Constipation, Neuralgia and all other sicknesses arising from bad circulation of the blood, and all other sufferers overloaded in this world.



Take "La Parisienne;" this is the only Electric Belt placed on the market for sale in the U. S. showing power to cure over all other existing and manufactured belts supposing 49 give power to cure.

Do Not Wait Any Longer

But buy and give this only one kind of belt a trial.

ONLY ONE PRICE., $10. Complete for men with suspensory and regulator, $10; complete for women with attachment and regulator, $10. Call or write, "LA PARISIENNE," No. 413 Bryson Bldg., corner Second and Spring sts. Office hours, 8 a.m. to 6 p.m. daily; Monday and Saturday, 8 a.m. to 8 p.m. Phone A5673.

Everything Best for Eye and Ear

Marshutz Optical Co.

"Ask Your Neighbor"
555 SOUTH BROADWAY

Obscure Nerve Disorders

That have for years baffled the best physicians in America, in many cases yield quickly when the CAUSE is removed by our exclusive methods. The same is true of obstinate eye troubles. Consult at 340 Bradbury Bldg., 304 S. Broadway,

DR. FRANK LAMB WILLSON,
Naturopathic Oculist and Nerve Specialist. A8413.

RUPTURE

Curative Trusses, guaranteed to hold the worst cases of Hernia or money refunded.

A. P. WATTS, Truss Specialist
Suite 315 Mason Building
Cor. Fourth and Broadway.
Reference—Your Physician.

When you think of your weakness, sickness, pain, ill-feeling dis-ease,

RUPTURE Fallen Womb

malformation, spinal curvature, deformity, large abdomen, ingrowing nails, flat feet, weak joints or other fallen organs or parts, or, in fact, any human infirmity, naturality enough you think of Dr. Adolph (NatureAID) Petter, the harmony with natural law health counsellor, because my name has been before the public honorably identified with Southern California growth for over 15 years, writing Health Literature or inducing the drugless and bloodless, hence natural cure of the above mentioned ills and also patching up people mechanically after they have been disgustingly drugged and operated nearly unto death and you well know that I am the only actual manufacturer and fitter of Trusses, spinal supporting braces and jackets, deformity bracing apparatus, fallen womb supporters, abdominal supporters or braces, artificial limbs, floating kidney supporters, fallen stomach suporters, elastic stockings for enlarged veins, suspensories for men, and in fact, all sorts of NatureAID supporting or bracing utilities for every human infirmity. I am thoroughly versed in all subjects pertaining to natural breeding, natural living, natural health culture and natural healing (cure) in harmony with the constructive life-giving principle of the natural law of compensation. "Warning"—do not allow your vital fires of life to burn too low to be again rekindled, else you become entirely subservient to the destructive sickness and death-dealing principle of this same natural law which destroys all your chances in life as well as your life itself much too early in the game.

I treat by mail or in my Institute. Office hours from 9:30 a.m. to 5:30 p.m., including noon hour. Open Saturday evening until 8 p.m.

Consultation and examination free. Call, write or telephone for a free sample copy of my monthly NatureAID health magazine. It tells the NatureAID tale fully. Address 217 Mercantile Place, Los Angeles, Cal. Home Phone F 7102.

EYES EXAMINED—GLASSES FITTED—SATISFACTION GUARANTEED.

HEARD

212 SOUTH BROADWAY — LOS ANGELES CAL.

OPTICIAN

Nervousness and Constipation



Cured while you sleep by using our Electro Thermo Dilators. Electricity combined with Dilatation permanently cures Constipation, Piles, Rheumatism, Insomnia, and Poor Circulation. Pain and sickness cannot long exist after using our drugless HOME cure. Our appliances are sold under a positive guarantee. Do not buy a cheap imitation. Our dilators are the only electric dilators manufactured. Call or write for free booklet. ELECTRO-SURGICAL APPLIANCE CO., 402-403 I. W. Hellman Bldg., Los Angeles, Cal.



Dr. Julian P. Thomas' Natural Pure Foods.

Neal's Dyspepsia Biscuit.

Eugene Christian's Natural Pure Foods.

Neal's Vigor Chokolate Compound.

Dr. Julian P. Thomas' Stomach-Ease.

CALIFORNIA HYGIENIC SUPPLY CO., 657 S. Hill St. Home 61811

EYES WEAK?

DR. RICE'S SPECIAL LENSES EXAMINATION FREE.

"I take pleasure in commending Dr. Rice for your kind consideration."—Rev. R. S. Reese.

Far and Near Sight. No Eye Strain.
Simple Cases Adapted as Low as.....$2

FOR TWO WEEKS

DR. RICE, the Eye Specialist, 500½ S. Broadway. Opp. Fifth St. Store, upstairs. Hours—9 to 5; Sundays, 11 to 2.



RATIONAL METHODS OF CURE.

I teach how to get well and stay so, with natural treatment. Proper diet; raw and cooked foods. Weight increased or reduced. Clear the system of fermentation, stomach, intestinal and nervous disorders. Cure insomnia, produce good circulation, correct curvature, weak back, lungs, diaphragm, female disease. Curative mental and physical culture. Special breathing exercises. Electricity, osteopathy, water cure.

Treatment at office, 721 S. Figueroa St. Your home, by appointment. Lessons, class, private and mail. Telephone 61613 VIOLA UTT.

$1.50 Why suffer with headache or ill-fitting glasses? We fit the best high-grade reading (stock) lenses in 10-year gold filled frames complete for $1.50. We also fit highest grade astigmatic (ground to order) lenses at specially low prices. Consultation free.

FLEMING, 531 S. Broadway

SAN FRANCISCO

Veterinary College

Next session will begin Sept. 15, 1909. Catalogue free. DR. CHARLES KEANE, President. 1818 Market Street. San Francisco, Cal.

Care of the Body.

(CONTINUED FROM PAGE 30.)

to continue to permit the sale of this adulterated rot-gut as genuine whisky.

If manufacturers of jams, and jellies, and catsups may use unlimited quantities of benzoate of soda, and other dangerous preservatives, and distillers may put forth doctored "dope" as pure whisky, then, indeed, the pure-food law will have become a "blooming" farce, even before it has been thoroughly put into effect. Knocked out by criminal greed in the first round, as it were.

• • •

Cold Cocoa.

"MY cocoa's cold," sternly announced the gruff old gentleman to his fair waitress.

"Put your hat on," she sweetly suggested.—[New York Observer.

• • •

Literary Work and Fatigue.

A LARGE number of letters are received every day by the editor of the Care of the Body department. One fact made prominent in these letters is that in these days of public schools and higher education only a very small proportion of Americans know how to write good English. It would be better if our schools would leave out some of the "frills" and teach children at least how to spell and how to compose a simple letter in decent English.

Oscar Schleif is a versatile individual. He is a pianist, an author, a lecturer, and an athlete. He is interested in hygiene, occasionally contributing to hygienic magazines. Last summer he reëntered the athletic arena after an interval of sixteen years, making second place in a mile swimming championship.

Mr. Schleif was formerly a resident of Los Angeles. He has written a little book entitled "The Technic of English." (Published by the author, 1526 N. Park avenue, Philadelphia.) In this, he gives a number of suggestions in regard to the construction of English sentences and paragraphs, with examples. Also analyses of the words used by noted writers.

In regard to the influence of fatigue upon style the author says:

"Among the various causes of undesirable repetition we must mention fatigue. In analyzing style, one of our first observations is the high average vocabulary of introductory paragraphs. While of subsequent repetition much may be due to the natural limitations of a subject, and to the involved reintroductions, yet in accounting for the decreasing vocabulary we must look largely to the elements of carelessness and fatigue, one or both of which tend to appear and to become more noticeable as work progresses. At the beginning of a subject or chapter the writer is likely to have in mental readiness a certain amount of material which has already received technical care, but in putting down subsequent matter he is obliged, as regards both ideas and phrasing, to rely more upon inspiration. A parallelism in progressing deficiency may be found in handwriting. Here the factors of carelessness and fatigue are similarly active, introductory lines and paragraphs showing greater clearness and legibility than is displayed by subsequent passages. Indeed, graphologists claim that fatigue, when present, is unfailingly indicated by a drooping tendency toward the end of any sustained piece of writing, even if this tendency is noticeable only in the final downward stroke of a signature."

Mr. Schleif may be a good composer, but he is a "bum" speller. He adopts that hideous style of misspelling some words such as "thruout," "brot," "thots." He would probably spell that classic sentence, sent as the first message over the telegraph wire thus: "Wot hath God rot?"

This is sufficient to induce "fatigue" in the mind of the normal person—even at the beginning of a sentence.

• • •

Osteopaths in Los Angeles.

THE recently-issued city directory shows that there are 120 osteopathic physicians in Los Angeles. In this, as in so many other things, Los Angeles undoubtedly leads the world. There is probably no other city in the world that has anything like so many osteopathic physicians as Los Angeles. In the great city of London there are said to be only two.

This is undoubtedly, to some extent, due to the teachings of the Care of the Body, in regard to the value of the osteopathic system of adjusting the spine, and so overcoming unnatural pressure on the nerves. Ten years ago, when the Care of the Body department was started, osteopathy was comparatively unknown to our people. Now it is a household word.

Remember, however, as frequently stated here, that osteopathy is only one of the many natural methods of aiding nature to eliminate morbid matter, which is what we call disease, from the system. The broad-minded osteopath realizes this, and recognizes the great importance of diet, exercise, breathing, hydropathy, etc. No other kind of osteopath should be employed.

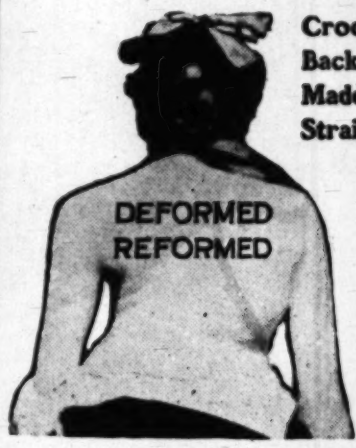
The Heart's Calendar.

The world remembers, in that year,
A nation's splendid victory;
The year I first beheld your face
Is all it means to me.

Another year. How could I reck
War, famine, earthquake, aught beside?
My heart knows only one event—
It was the year you died.

—[Freda Ernst, in Harper's Bazar.

DEFORMITY



Crooked Backs Made Straight

CORRECTED

NOTE I.—The principles that should govern the treatment of all deformity cases are: Correct mechanical traction, correct mechanical support and correct physical exercise. These three principles are the basis of all our work and our success comes from the careful adapting of these principles to each case.

Institute of Mechanical Orthopaedics

221-223 Pacific Electric Building.
LOS ANGELES, CAL.
Phone F1641 Main 9033

Rheumatic Feet





Most people are not aware of the actual labor performed by their feet until they become troublesome. Flatfoot is becoming more common and proceeds from various causes—improper shoes, long standing, walking on hard pavements or floors, heavy weight bearing, and from excessive exercise, producing a strain and weakness to the ligaments holding the bones of the arch, which then becomes unable to sustain the weight of the body. Dropping of the arch results. This often comes on gradually. With weak arches the person loses that elastic step, tires easily and often complains of great pains in the heel, instep and ankles. The next stage is flatfoot, and as the disease advances severe, excruciating pains radiate up the limbs, and as a rule unfit the sufferer for work. The first thought is rheumatism, and in many instances they resort to liniments, bandages, mud baths and taking medicines internally.

The trouble lies entirely with the severe strain on the muscular and nervous system through the arch or instep.

Army recruiting surgeons reject one-third of the applicants for this one ailment. My properly fitted NON-SPRINGY Arch Supports afford immediate relief and effect a permanent cure by supporting the arch in a natural, easy manner, gradually raising the bones to their normal position, relieving all the strain on the weakened and relaxed ligaments until they are capable of resuming their natural functions. Price $2.00, $2.50 or $3.50 per pair. Consultation free.

DR. SEATON, Foot Specialist,
Hours—9 to 6. 406-407 Union Trust Bldg., Corner 4th and Spring sts.

CORNS REMOVED, 25 CENTS EACH.



CANCER

CURED WITHOUT THE KNIFE

FEE $10.00

ANY SKIN CANCER, 10 DAYS MORE.

21 years in Los Angeles. 40 years' experience. Several thousand cancers and tumors cured in the last 40 years—external and internal—without the knife. Bad cases wanted. We have cured hundreds, why not you?

Delay in having cancer or malignant growths cured means DEATH. Any sore that will not heal by ordinary treatment is malignant. We cure open sores, breast cancers, without knife, powder, plaster or salve and without mutilation or removal of the breast. Bring ad. with you. Write for particulars.

We Cure Internal Cancers and Tumors Without the Knife. Hundreds of references. Honest, skillful treatment, best facilities and fair prices. CONSULTATION FREE. 9 to 4. Our treatment new and SUPERIOR. DR. GARRISON, 449½ S. Spring. Tel. Bdwy. 2195. Lady Attendant.

U C

TESTED AND PROVED

We could easily cut down the cost of making our glasses and few people would be able to detect the difference, but it is the invariable high quality of Delany glasses that commends them to all careful people. Years of usage have demonstrated their worth.

J. P. DELANY, Optician
Established 15 Years.
309 S. Spring St. and 739 S. BROADWAY
Headquarters for Artificial Eyes.

Disease Is Malnutrition

Your body must have certain kinds of food in order to keep the blood rich and pure, and thus properly nourish all the tissues and organs. My methods of diet have proven thoroughly satisfactory in every case. Call for information and references.

HELEN SCOTT CARSWELL
Graduate of Eugene Christian's School of Applied Food Chemistry.
323 EXCHANGE BLDG., 321 W. THIRD ST.

DR. O. KRATT

Latest Naturopathic Sanatorium, 1101 W. 9th St., Los Angeles. Sunny rooms; treatment rooms are sanitary, with the latest Naturopathic agencies—Electric Light, Vapor, Hot Air, Electricity, Sun, Herbal, Needle and Shower Baths; Massage, Swedish Movements, Osteopathy, Chiropractic, Orthopedic Surgery, and all Hydropathic Treatments.



From the Bishop Cracker Plant now comes the daintiest of them all

Bishop's Sugar Wafer

It is a pleasure, indeed, to us, to announce that now you can get a Sugar Wafer that is baked in Southern California, by Bishop. This means that you can get these wafers when they are most perfect, in a very short time after they are baked.

Three flavors—vanilla, chocolate, lemon.
Two size tins—10c and 25c. Ask for them at any grocer's.

BISHOP & COMPANY
CALIFORNIA



By the Use of the ACOUSTICON The Deaf Are Enabled to Hear

The following letter is of vital importance to every one troubled with deafness. Read it!

EDWARD T. PATRICK
Attorney-at-Law
Rooms 10-11, Nye & Ormsby County Bank Bldg.
Drawer 141 Phone 732

GOLDFIELD, Nev., June 23, 1909.

Marshutz Optical Company,
555 South Broadway, Los Angeles, Cal.

Gentlemen—In July of last year Mrs. Patrick bought an Acousticon, Class L. T. No. 2. In order to test it we attended the theater the same night, and our seats were so badly situated that I could hear nothing and left the theater after the first act. My wife heard every word of the play, however. Since then she has been able to attend lectures, hear plays, listen to sermons and enjoy other pleasures of which she was for years deprived. We are both satisfied that the Acousticon has certainly improved her hearing; she now finds herself when not using the instrument hearing conversations which she could not hear before. This I think is not due to any improvement in the condition of her ears, but because she now has confidence in herself and has overcome the nervous fear that she could not hear. You are at liberty to use this testimonial in any way you see fit and we gladly extend you the permission to do so for the reason that we are quite sure that a great many deaf people who are being deprived of many of the pleasures of life would have these restored to them by a thorough trial and use of your instrument. Yours truly, [Signed] *EDW. T. PATRICK.*

We are Sole Agents in Southern California for this wonderful little instrument, which has been tried and tested by the most noted people in the world. Any one afflicted with deafness may try the instrument free of charge. Hearing Instruments of Every Description:

$1.50 to $100

"Everything Best for Eye and Ear."

Marshutz Optical Co.

555 South Broadway, Los Angeles, Cal.

ed streaked it through the hall,
While twenty nimble persons tried
In vain to climb the wall.
She caught him in the office, nor